



工程指示 / 要求簡箋(E.I.)

工程指示編號：E1/9857

修改版次：A

工程編號：J837

工程名稱：觀塘裕民坊

工程項目：玻璃牆預留碼 (平台3/F)

收件人：羅小姐

發件人：TOMMY

日期：05/11/2018
~~27/10/2018~~

要求提供 / 確認 事項：

- | | | |
|------------------------------------|-------------------------------------|-------------------------------|
| <input type="checkbox"/> 初步鋁料 B.M. | <input type="checkbox"/> 加工拆圖，然後生產 | <input type="checkbox"/> 尺寸表 |
| <input type="checkbox"/> 正式鋁料 B.M. | <input type="checkbox"/> 技術上資料 / 指示 | <input type="checkbox"/> 報價 |
| <input type="checkbox"/> 配件 B.M. | <input type="checkbox"/> 樣辦或貨品說明書 | <input type="checkbox"/> 分判合約 |
| <input type="checkbox"/> 其他：_____ | | |

內容：

請按附頁訂購預留碼，送交地盤 (需驗得)

~~(其備料，待確認後生產)~~

EM2 (EO1) x 185 nos

EM3 (EO2) x 43 nos

請在 30.11.2018 前完成上列要求。

附有關圖紙 / 文件：

1+9頁

以上項目為：

- 原合約工程包 原合約工程加 / 減賬 新工程報價

原因：-

分發東莞各部門：

- () 生產技術總監 連附件 () 技術部 連附件 () 生產部 連附件 () 機械設計部 連附件
 () 採購部 連附件 () 生產統籌部 連附件
 () 質檢部 連附件 () 會計部 連附件 () 報關組 連附件 () 其他 _____ 連附件

分發香港各部門：

- () 行政部 連附件 () 會計部 連附件 () 統籌部 連附件 () 工程部地盤科文 連附件
 () 採購部 連附件 () QS 部 連附件 () 維修部 連附件 () 其他 _____ 連附件

傳遞編號：

發件人簽署：Johnny

項目經理簽署：PP

Glass Wall

EM02 (CE01)

x 185 Nos

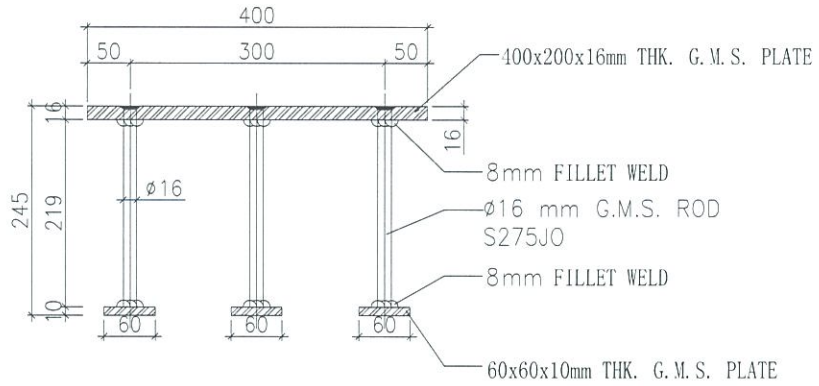
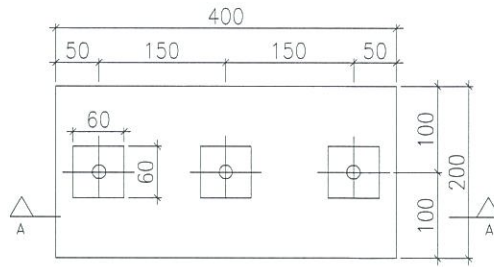

2 G.M.S. EMBED
PLAN & SECTION

SECTION A-A

CAST-IN EMBED: EM02

DESCRIPTION: 16mm THK. PLATE W/Ø16 mm G.M.S. ROD

Shop 305

EM03 (CE02)

x 43 Nos

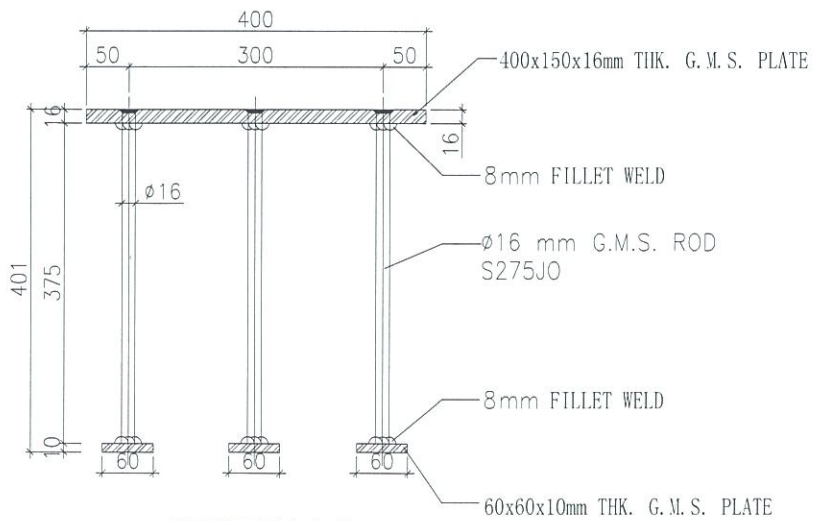
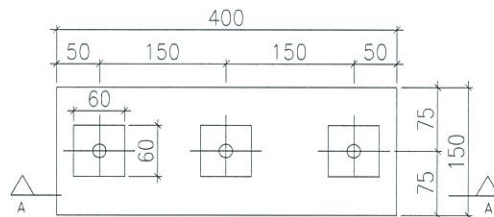

3 G.M.S. EMBED
PLAN & SECTION

SECTION A-A

CAST-IN EMBED: EM03

DESCRIPTION: 16mm THK. PLATE W/Ø16 mm G.M.S. ROD

FACE 01

B.D. REF :	
CLIENT :	佳和置業有限公司 Sino Land Company Limited
ARCHITECT :	WONG TUNG & PARTNERS LIMITED ARCHITECTS & PLANNERS
MAIN CONTRACTOR :	CK Construction Company Limited
STRUCTURAL ENGINEER :	AECOM
FAÇADE CONSULTANT :	AECOM
NOTE :	1. ALL DIMENSIONS ARE IN mm. 2. ALL ELEVATIONS ARE VIEWED FROM OUTSIDE. 3. BE REVERSED ON SITE BEFORE FABRICATION.
LEGEND :	<p> ST — DETAIL MARK NO. REF — REFER SHEET NO. 1. F.F.L. — FINISHED FLOOR LEVEL. 2. S.F.L. — STRUCTURAL FLOOR LEVEL. 3. — REVERSED DETAIL. </p>
JOB NO. :	J-837
PROJECT :	ORA KWAN TONG TOWN CENTRE REDEVELOPMENT (AREA 2 & 3) AT NRL 0314, KWUN TONG, NWLOON
TITLE :	PODIUM GLASS WALL - PE-04 - BRACKET ON 5/F LAYOUT PLAN
DATE :	2018-10-12
SCALE :	1:75 (A1)
DRAWN BY :	ASING
CHECKED BY :	
DWG NO. :	4837-GW-1102
REV. :	-

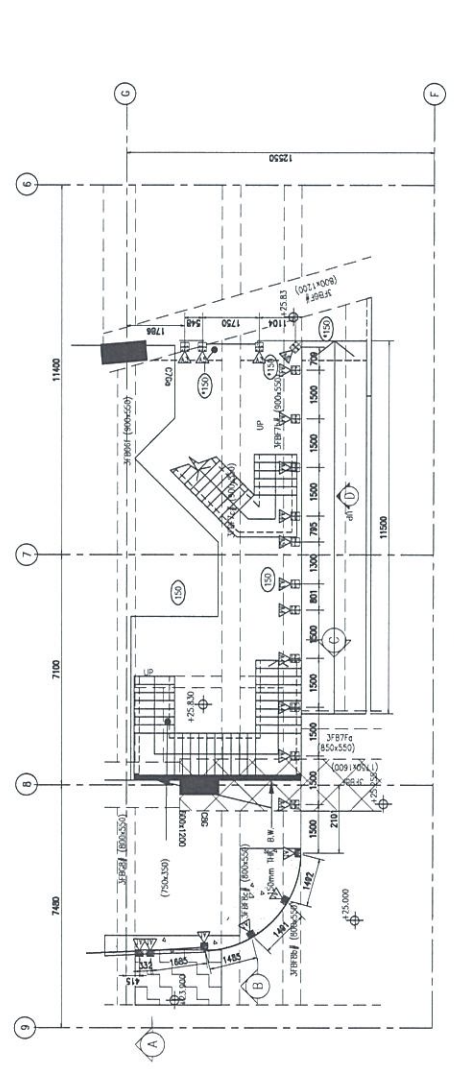
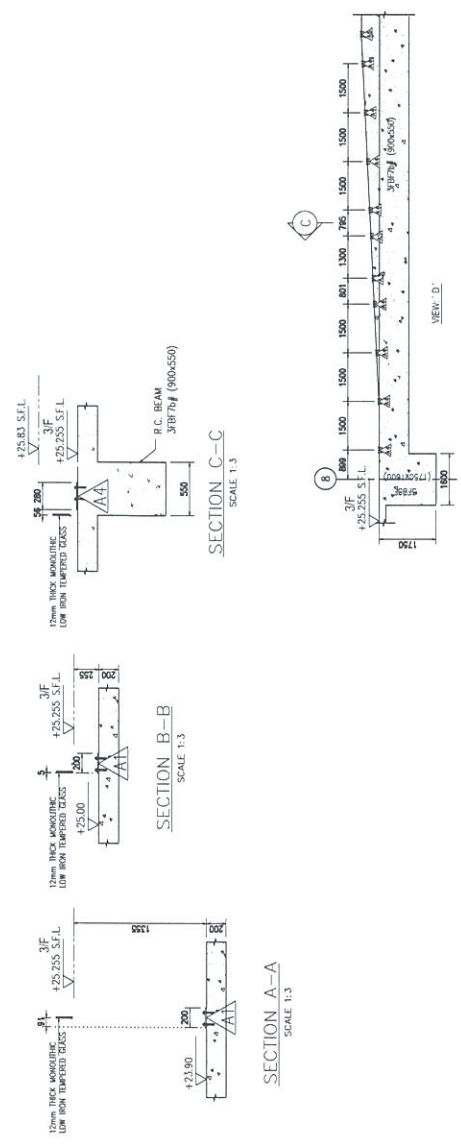

PODIUM GLASS WALL - PE-04 - BRACKET LAYOUT PLAN (FOR 5/F)

<p> A BRACKET T1-A* -200x250x20mm BK STEEL PANEL A BRACKET T1-A* -200x250x20mm BK STEEL PANEL </p>	<p> A BRACKET T1-A* -200x250x20mm BK STEEL PANEL A BRACKET T1-A* -200x250x20mm BK STEEL PANEL </p>
---	---

ACEO1

B.D. REF.:		CLIENT:	佳和置業有限公司 Sino Land Company Limited	ARCHITECT:	WONG TUNG & PARTNERS LIMITED ARCHITECTS & PLANNERS	MAIN CONTRACTOR:	CR Construction Company Limited	STRUCTURAL ENGINEER:	AECOM	FAÇADE CONSULTANT:	AECOM	NOTE:	1. ALL DIMENSIONS ARE IN mm. 2. ALL ELEVATIONS ARE VIEWED FROM OUTSIDE. 3. ALL DIMENSIONS TO BE VERIFIED ON SITE BEFORE FABRICATION.	LEGEND:	(X) - DETAIL MARK NO. (REF) - REFER SHEET NO. 1. FF.FL. - FINISHED FLOOR LEVEL. 2. S.F.L. - STRUCTURAL FLOOR LEVEL. 3. (R) - REVERSED DETAIL.	JOB NO.:	J-837	PROJECT:	GIGA, KWUN TONG TOWN CENTRE REDEVELOPMENT (CASE 2) (K1) AT NK1, 651A, KWUN TONG, KOWLOON	TITLE:	PODIUM GLASS WALL - PE-05 BRACKET ON 3/F LAYOUT PLAN	DATE:	2018-10-12	SCALE:	1:75 (A1)	DRAWN BY:	ASING	CHECKED BY:	ASING	DWG NO.:	J837-GW-1103	REV.:	-
------------	--	---------	---------------------------------------	------------	---	------------------	---------------------------------	----------------------	-------	--------------------	-------	-------	--	---------	---	----------	-------	----------	--	--------	--	-------	------------	--------	-----------	-----------	-------	-------------	-------	----------	--------------	-------	---

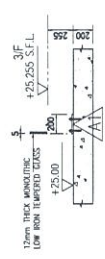

SECTION B-B
SCALE 1:3

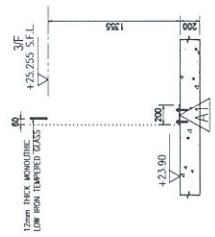

SECTION A-A
SCALE 1:3

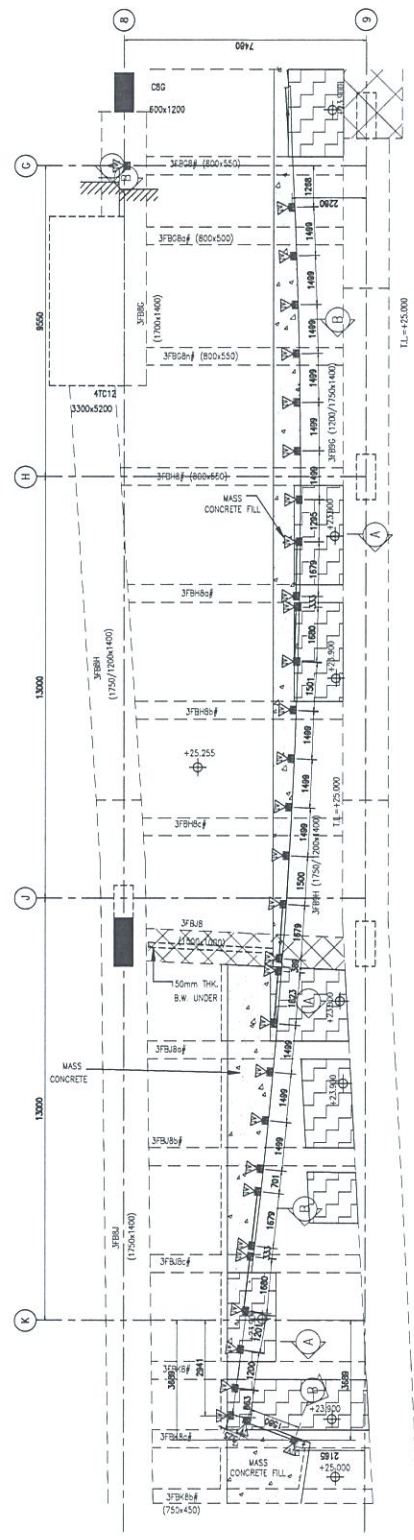

PODIUM GLASS WALL - PE-05 BRACKET LAYOUT PLAN
(see 3/F)

LEGEND:
 BRACKET 'TIL-AT'
 -200x40x70mm THK STEEL PANEL

WONG TUNG & PARTNERS LIMITED
 610 Chee Kwoong Road, Kowloon
 Tel: (852) 2777 8866
 Fax: (852) 2777 8866

用 CEO

B.D. REF.:			
CLIENT:	信和置業有限公司 Sino Land Company Limited		
ARCHITECT:	WONG TUNG & PARTNERS LIMITED ARCHITECTS & PLANNERS		
MAIN CONTRACTOR:	CR Construction Company Limited		
STRUCTURAL ENGINEER:	AECOM		
FAÇADE CONSULTANT:	AECOM		
NOTE:	1. ALL DIMENSIONS ARE IN mm. 2. ALL ELEVATIONS ARE VIEWED FROM OUTSIDE. 3. ALL DIMENSIONS TO BE VERIFIED ON SITE BEFORE FABRICATION.		
LEGEND:	<p>① METAL MARK NO. ② REFER SHEET NO.</p> <p>1. F.F.L. -- FINISHED FLOOR LEVEL 2. S.F.L. -- STRUCTURAL FLOOR LEVEL 3. R -- REVERSED DETAIL</p>		
NO.	DATE	REVISION	BY
		J-837	
PROJECT : URA KWUN TONG TOWN CENTRE REDEVELOPMENT (AREA 2 & 3) AT NO.16 65/4, KWUN TONG, KWOLOON			
TITLE : PODIUM GLASS WALL - PE-08 - BRACKET ON 3/F LAYOUT PLAN			
DATE :	2018-10-12	SCALE :	1:75 (A1)
DRAWN BY :	ASING	CHECKED BY :	
 美特鋁質有限公司 MEI TIN ALUMINUM FABRICATION LTD. Units 8-9, Sui Wo Industrial Centre, 1/F 610 Che Kwo Ling Road, Kwun Tong, Kowloon Tel: (852) 2777 8955 Fax: (852) 2777 8956			
DWG NO. :	J837-GW-1105	REV. :	-

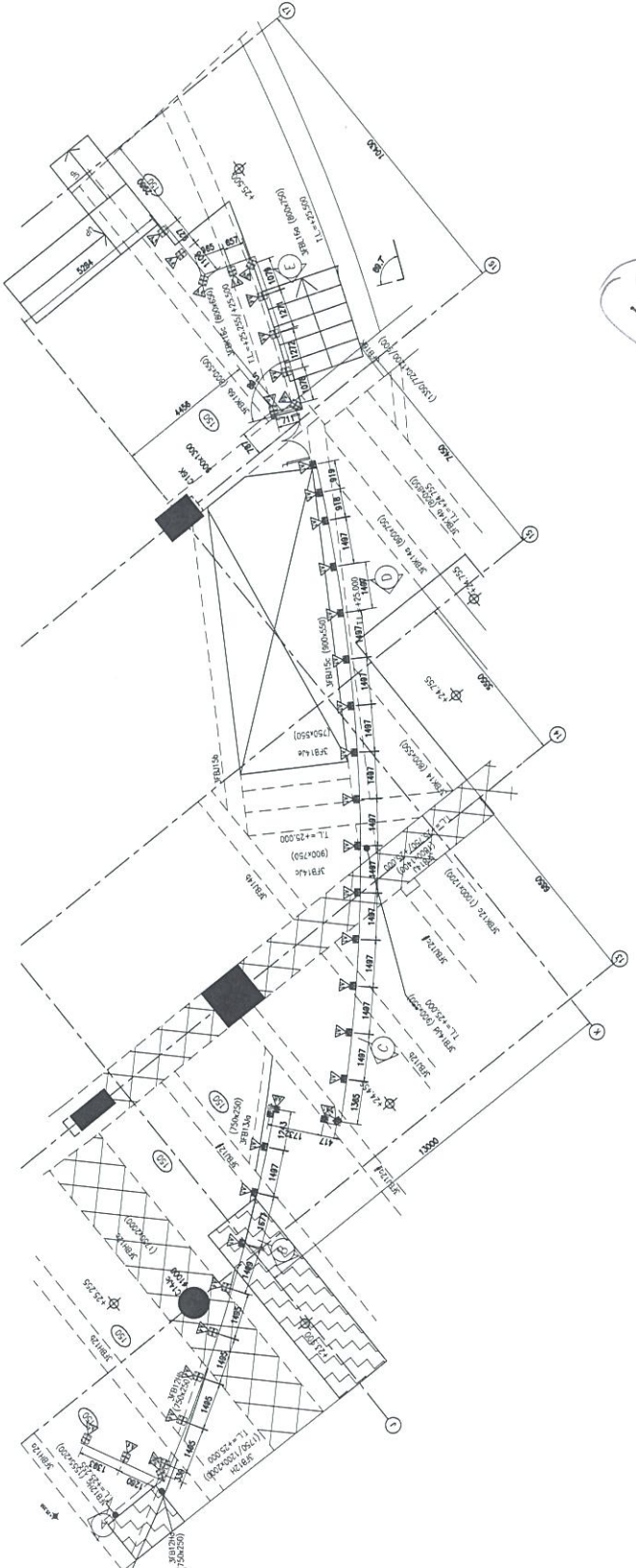
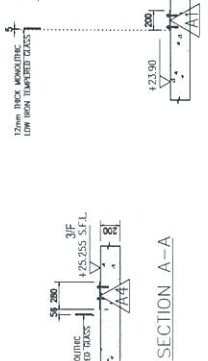
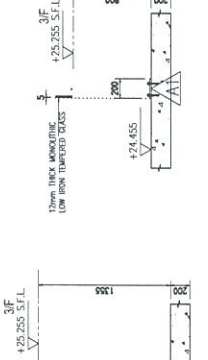
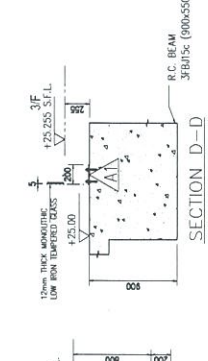
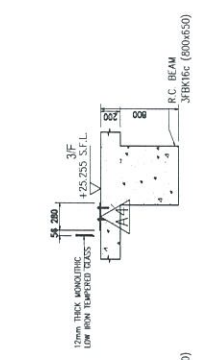

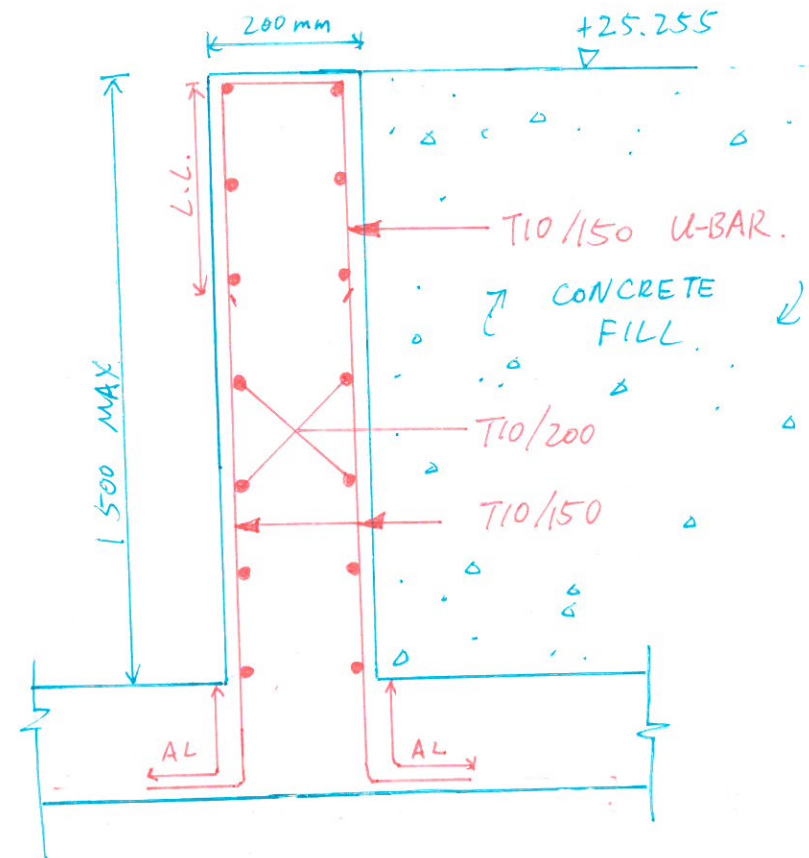

200mm R.C. CURB FOR GLASS WALL
AT 3/F

Request for Information



CR Construction Company Limited

浙建集團

Superstructure Main Contract (Tower) for the Proposed Composite Development at N.K.I.L. 6514 Kwun Tong Town Centre (Development Areas 2 & 3)



* S H W - R F I - 0 2 5 4 *

To: Wong Tung & Partners Limited
Attn: Ms. Kennis Chan

RFI No. SHW/RFI/A/0254 Rev. -

Part A: To be completed by Contractor

Subject: Query for 3/F Glass Wall Bottom Fixing Detail

Description

Location: 3F Glass wall slab level under the Bottom Fixing
Doc / Dwg. Ref.: T/A164/90/03 and T/A164/90/13

Query: As per discussed on 19/09/2018 Podium meeting, according to the latest 3/F framing plan, there are trench/ mass concrete fill under the 3/F glass wall and the depth is about 1355mm and 605mm difference between interior and exterior level.
Please advise whether the R.C curb to be constructed and provide the design intent for our study.

Implication: The shop drawing preparation and additional steel frame might be required

Attachment:

Expected Reply Date: 31-10-2018

Query Raised by: NSC (Midi) / Eric Chung / Arrog Lim

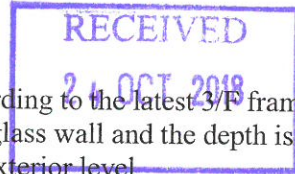

From: Contractor's Representative
CR Construction Company Limited
Name: Samuel Tam
Signature

Date: 24-10-2018

	Distribution			Distribution		Reply
	w/e	w/o		w/e	w/o	
USI c/o Sino	<input type="checkbox"/>	<input checked="" type="checkbox"/>	AECOM-ST	<input type="checkbox"/>	<input type="checkbox"/>	<input type="checkbox"/>
Sino-BW & ST	<input type="checkbox"/>	<input checked="" type="checkbox"/>	AECOM-BEAM	<input type="checkbox"/>	<input type="checkbox"/>	<input type="checkbox"/>
Sino-BS	<input type="checkbox"/>	<input type="checkbox"/>	AECOM-RE	<input checked="" type="checkbox"/>	<input type="checkbox"/>	<input type="checkbox"/>
Sino-BS (Site)	<input type="checkbox"/>	<input type="checkbox"/>	Meinhardt-E&M	<input type="checkbox"/>	<input type="checkbox"/>	<input type="checkbox"/>
Sino-QS	<input type="checkbox"/>	<input type="checkbox"/>	Urbis-Landscape	<input type="checkbox"/>	<input type="checkbox"/>	<input type="checkbox"/>
Sino-CM	<input checked="" type="checkbox"/>	<input type="checkbox"/>	AECOM-Façade	<input type="checkbox"/>	<input type="checkbox"/>	<input type="checkbox"/>
Sino-OSR	<input checked="" type="checkbox"/>	<input type="checkbox"/>	Arcadis-QS	<input type="checkbox"/>	<input type="checkbox"/>	<input type="checkbox"/>
Sino-SM & SI	<input type="checkbox"/>	<input type="checkbox"/>	Arcadis-RD RE	<input type="checkbox"/>	<input type="checkbox"/>	<input type="checkbox"/>
URA	<input type="checkbox"/>	<input type="checkbox"/>	Other - Midi	<input type="checkbox"/>	<input checked="" type="checkbox"/>	<input type="checkbox"/>

Part B: Reply from WT / AECOM / Meinhardt / Urbis / Arcadis / AECOM(Beam):

Comment(s) / Reply:

200mm CURB SHALL BE PROVIDED IN TRENCH/MASS CONCRETE FILL. PLEASE REFER TO SKETCH 2018/030-SSA-SK02

Replied by: SUN SHEN

Date: 30 OCT 2018

From: WT / AECOM / Meinhardt / Urbis / Arcadis / AECOM(Beam)
Name: SUN SHEN
Signature

Date: 30 OCT 2018

	Distribution			Distribution		Reply
	w/e	w/o		w/e	w/o	
USI c/o Sino	<input type="checkbox"/>	<input type="checkbox"/>	AECOM-ST	<input type="checkbox"/>	<input type="checkbox"/>	<input type="checkbox"/>
Sino-BW & ST	<input type="checkbox"/>	<input type="checkbox"/>	AECOM-BEAM	<input type="checkbox"/>	<input type="checkbox"/>	<input type="checkbox"/>
Sino-BS	<input type="checkbox"/>	<input type="checkbox"/>	AECOM-RE	<input type="checkbox"/>	<input type="checkbox"/>	<input type="checkbox"/>
Sino-BS (Site)	<input type="checkbox"/>	<input type="checkbox"/>	Meinhardt-E&M	<input type="checkbox"/>	<input type="checkbox"/>	<input type="checkbox"/>
Sino-QS	<input type="checkbox"/>	<input type="checkbox"/>	Urbis-Landscape	<input type="checkbox"/>	<input type="checkbox"/>	<input type="checkbox"/>
Sino-CM	<input type="checkbox"/>	<input type="checkbox"/>	Arcadis-RD	<input type="checkbox"/>	<input type="checkbox"/>	<input type="checkbox"/>
Sino-OSR	<input type="checkbox"/>	<input type="checkbox"/>	Arcadis-QS	<input type="checkbox"/>	<input type="checkbox"/>	<input type="checkbox"/>
Sino-SM & SI	<input type="checkbox"/>	<input type="checkbox"/>	Arcadis-RD RE	<input type="checkbox"/>	<input type="checkbox"/>	<input type="checkbox"/>
URA	<input type="checkbox"/>	<input type="checkbox"/>				