



工程指示 / 要求簡箋(E.I.)

工程指示編號：E1/9857

修改版次：

工程編號：J837

工程名稱：觀塘裕民坊

工程項目：玻璃牆預留碼 (平台3/F)

收件人：羅小姐

發件人：TOMMY

日期：22/10/2018

要求提供 / 確認 事項：

- () 初步鋁料 B.M. () 加工拆圖，然後生產 () 尺寸表
- () 正式鋁料 B.M. () 技術上資料 / 指示 () 報價
- () 配件 B.M. () 樣辦或貨品說明書 () 分判合約
- () 其他：_____

內容：

請按附頁訂購預留碼，送交地盤
(先備料，待確認後生產)

請在 19.11.2018 前完成上列要求。

附有關圖紙 / 文件：

1+9頁

以上項目為：

- 原合約工程包 原合約工程加 / 減賬 新工程報價

原因：-

分發東莞各部門：

- () 生產技術總監 連附件 () 技術部 連附件 () 生產部 連附件 () 機械設計部 連附件
- () 採購部 連附件 () 生產統籌部 連附件
- () 質檢部 連附件 () 會計部 連附件 () 報關組 連附件 () 其他 _____ 連附件

分發香港各部門：

- () 行政部 連附件 () 會計部 連附件 () 統籌部 連附件 () 工程部地盤科文 連附件
- () 採購部 連附件 () QS 部 連附件 () 維修部 連附件 () 其他 _____ 連附件

傳遞編號：

發件人簽署：Johnny

項目經理簽署：PP



美特鋁質 有限公司
MIDI Aluminium Fabricator Ltd.

類別		物料號	
制圖	TOMMY	2018-10-19	圖號 J837-CE01
修改		數量	180 (185)
日期		位置	-

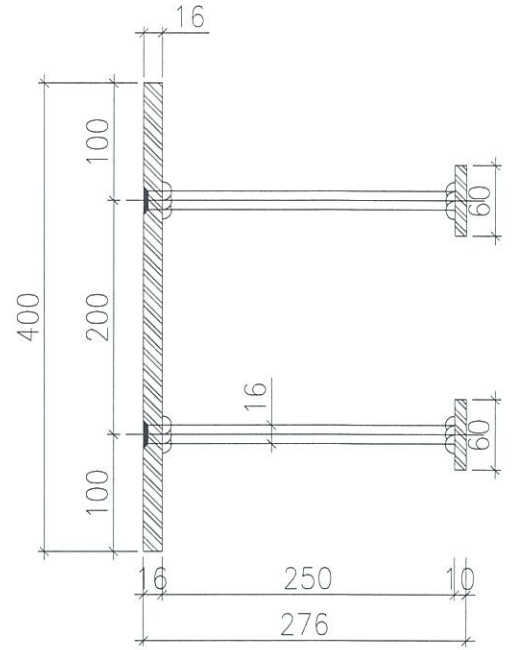
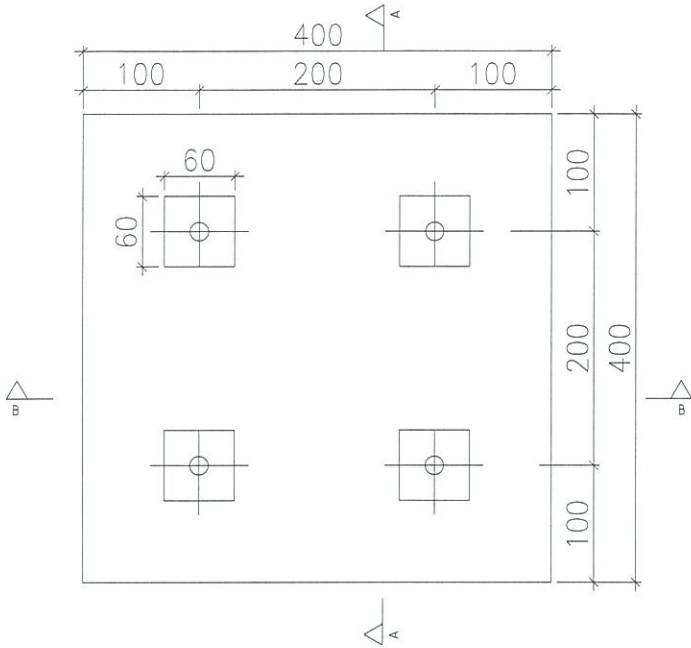

A-A

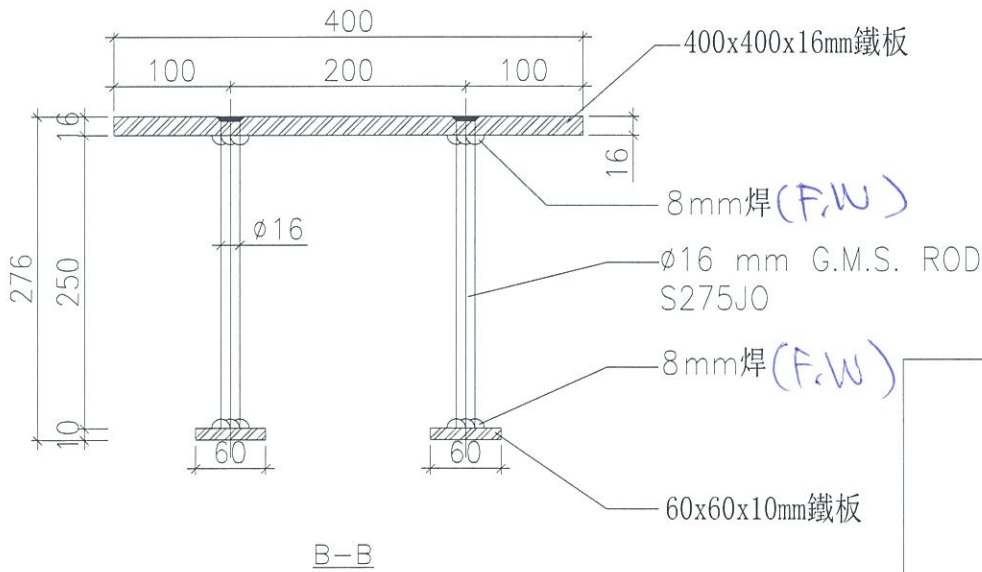

數量: 171 後備: 9 KH
總數: 180 (185)
位置: 主企底部

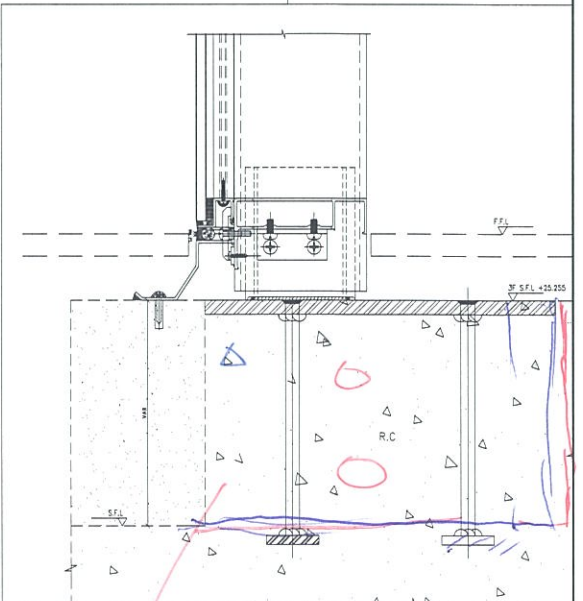

大判落碌 (後落)

工程號	J837	地盤	觀塘
名稱	鐵件加工圖		採用
材料	如圖		地盤
顏色	熱浸鋅		工廠

附件



美特鋁質 有限公司
MIDI Aluminium Fabricator Ltd.

類別		物料號	
制圖	TOMMY	2018-10-19	圖號 J837-CE02
修改		復核	數量 40 43
日期		批准	位置 -

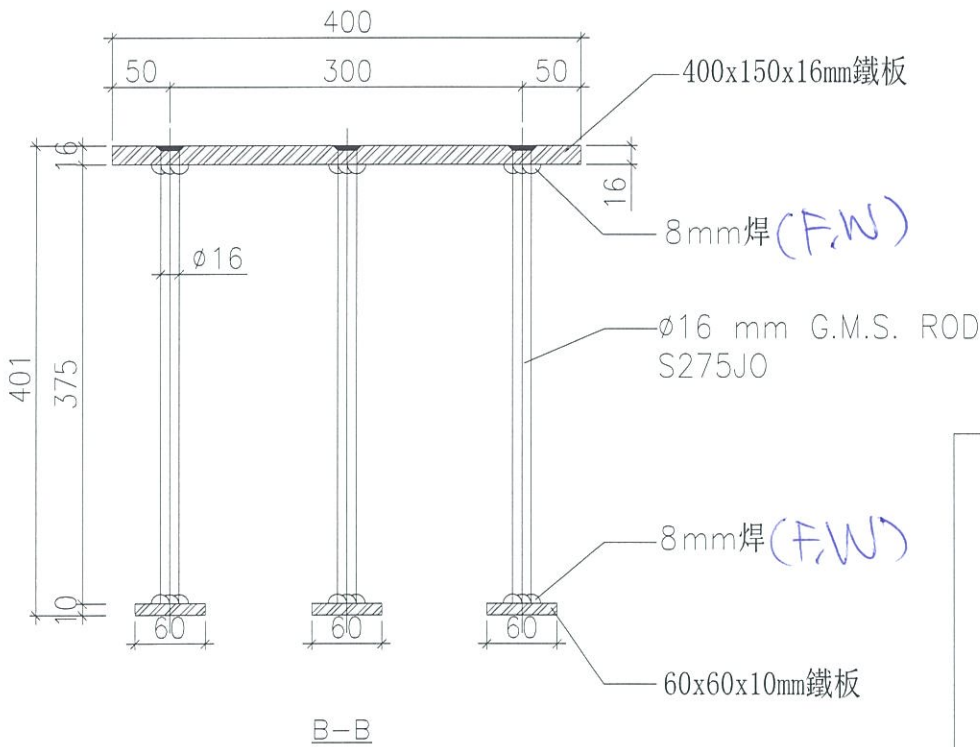
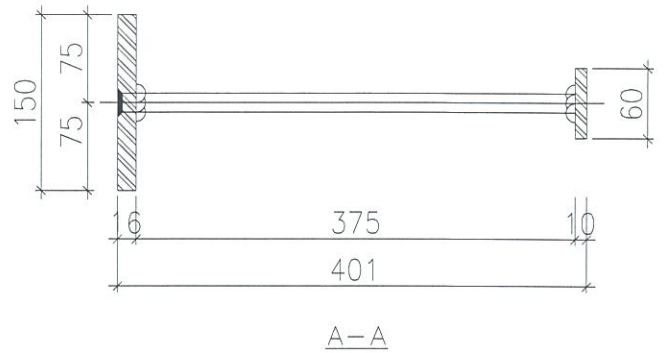
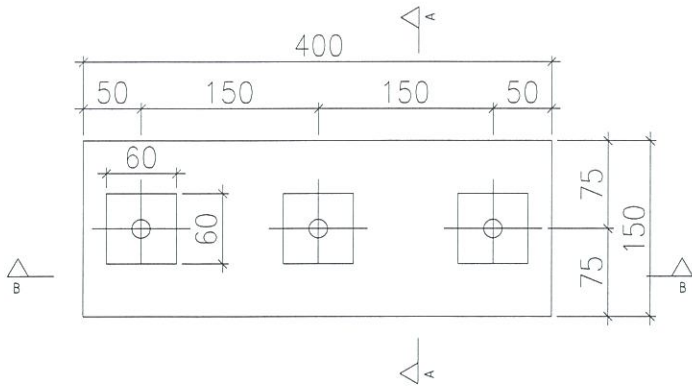

數量: 38 後備: 5
總數: ~~40~~ 43
位置: 主企底部

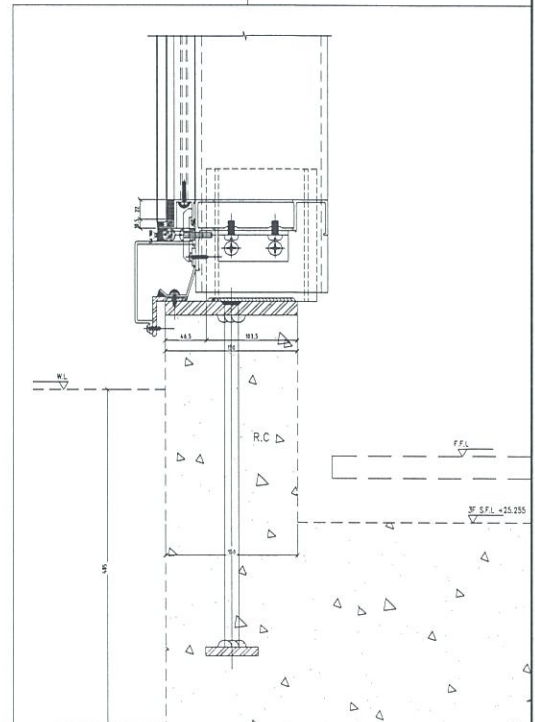

工程號	J837	地盤	觀塘	附 件
名稱	鐵件加工圖		採用	
材料	如圖		地盤	
顏色	熱浸鋅		工廠	

RCCE01

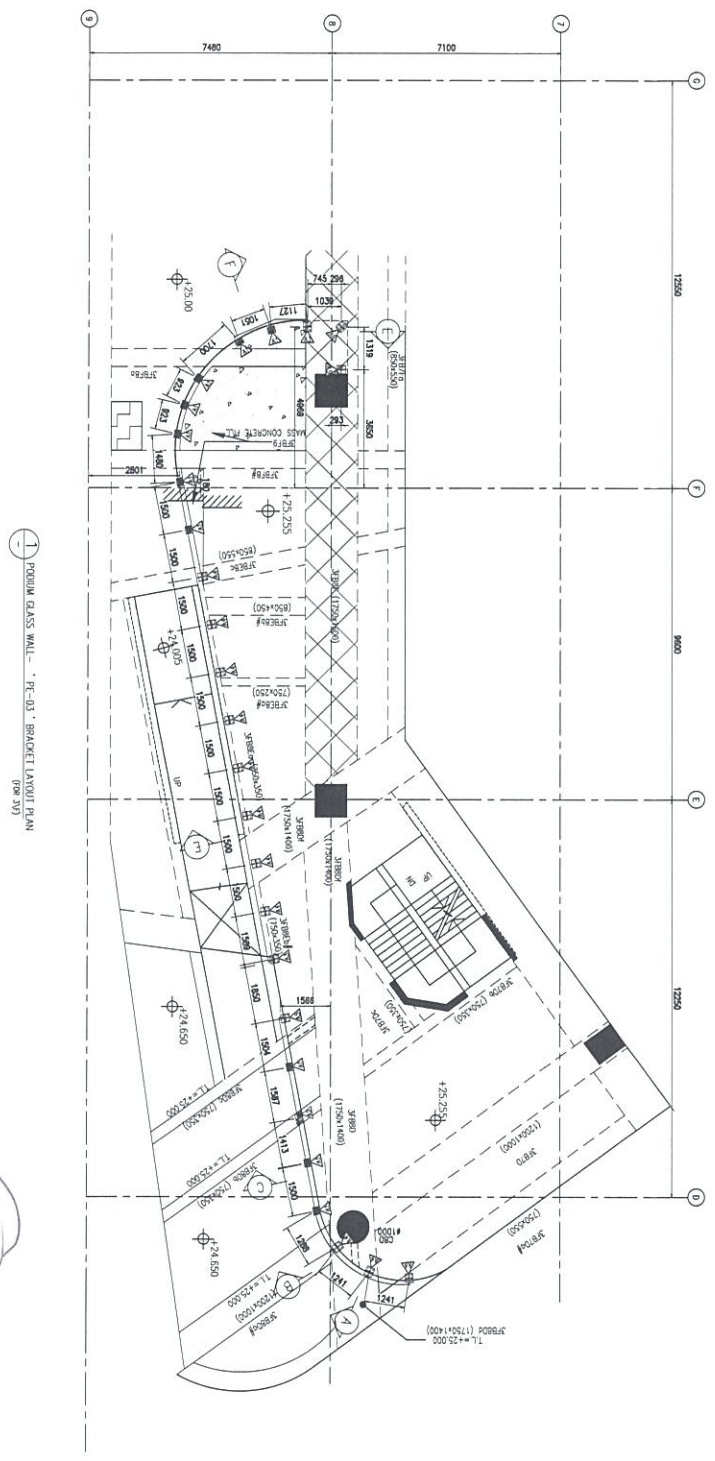
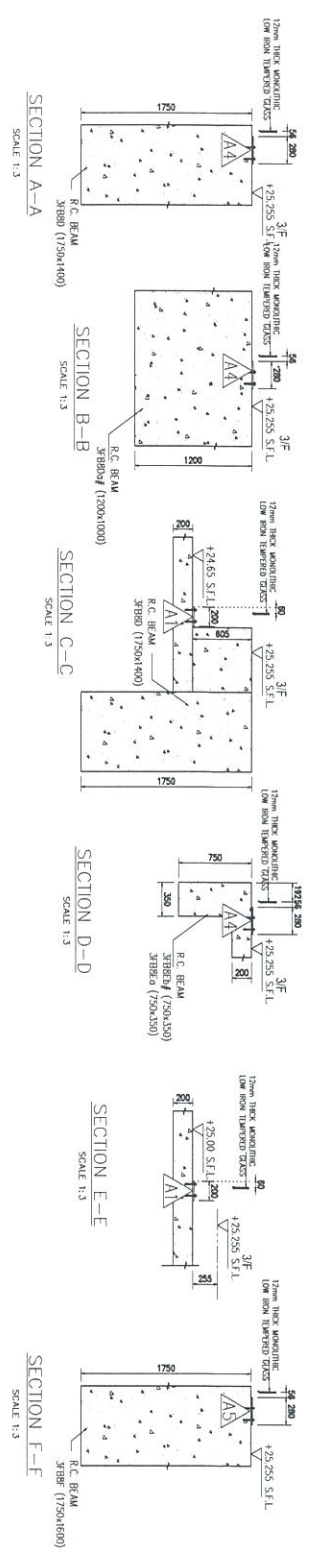

LEGEND

- △ BRACKET "FE-03"
-280x250x10mm THE STEEL PANEL
- △ BRACKET "FE-04"
-280x250x10mm THE STEEL PANEL
- △ BRACKET "FE-05"
-280x250x10mm THE STEEL PANEL
- △ BRACKET "FE-06"
-280x250x10mm THE STEEL PANEL
- △ BRACKET "FE-07"
-280x250x10mm THE STEEL PANEL
- △ BRACKET "FE-08"
-280x250x10mm THE STEEL PANEL

28

B.D. REF. :		AECOM	
CLIENT :		信和置業有限公司 Sino Land Company Limited	
ARCHITECT :		黃東龍建築師有限公司 ONG TUNG & PARTNERS LIMITED	
MAIN CONTRACTOR :		CR Construction Company Limited	
STRUCTURAL ENGINEER :		AECOM	
FAHOLE CONSULTANT :		AECOM	
<p>NOTE :</p> <ol style="list-style-type: none"> 1. ALL DIMENSIONS ARE IN mm. 2. ALL ELEVATIONS ARE VIEWED FROM OUTSIDE UNLESS SPECIFIED OTHERWISE. 3. BEHOLD THE DIMENSIONS TO BE VERIFIED ON SITE. 			
<p>LEGEND :</p> <ul style="list-style-type: none"> ① DETAIL MARK NO. ② REFER SHEET NO. ③ F.F.L. -- FINISHED FLOOR LEVEL ④ S.F.L. -- STRUCTURAL FLOOR LEVEL ⑤ -- REVERSED DETAIL 			
NO.	DATE	REVISION	BY
JOB NO. :	J-837		
<p>PROJECT :</p> ODA KWON TONG TOWN CENTRE REDEVELOPMENT (AREA 2 & 3) AT NML 6514, KWUN TONG, KWLOON			
<p>TITLE :</p> PODIUM GLASS WALL - "FE-03" BRACKET ON 3/F LAYOUT PLAN			
DATE :	2018-10-12	SCALE :	1:75 (A1)
<p>DRAWN BY : ASING</p> <p>CHECKED BY :</p>			
MUTI Engineering & Architecture Ltd. 11/F, 610 Che Kwo Ling Road, Kowloon Tel: 27489211-4 Fax: (852) 27777665			
DMC NO. :	J837-SV-1101	REV. :	-

Handwritten signature and initials: A CEO

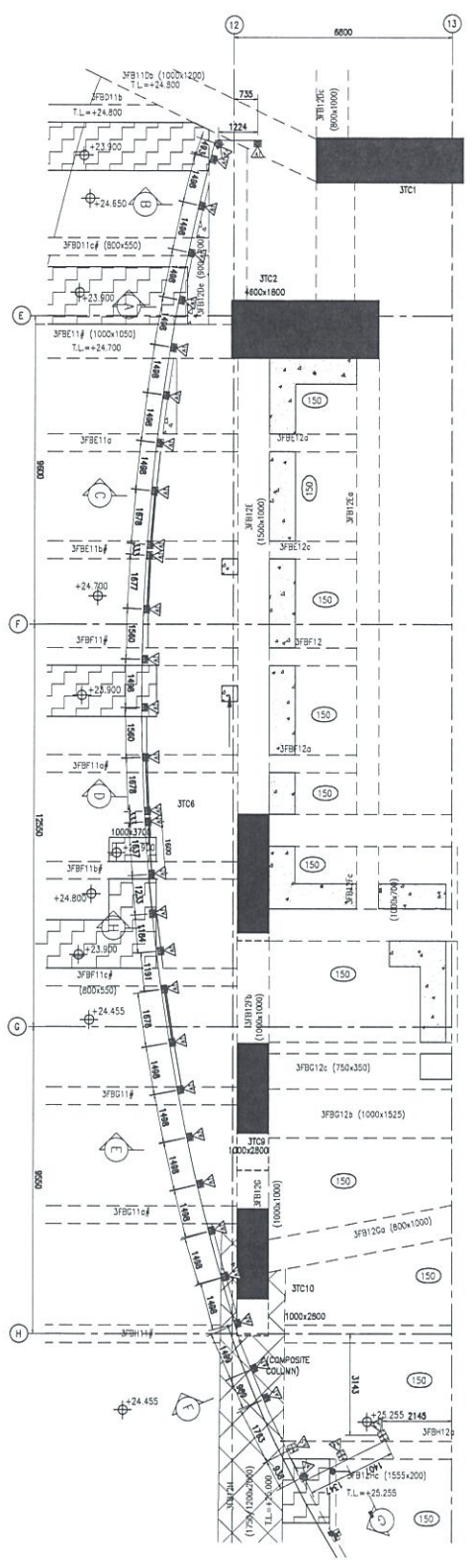
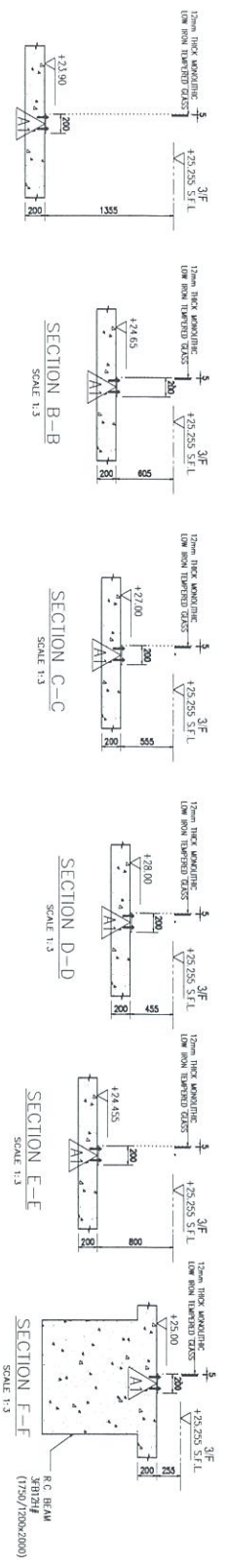

LEGEND:





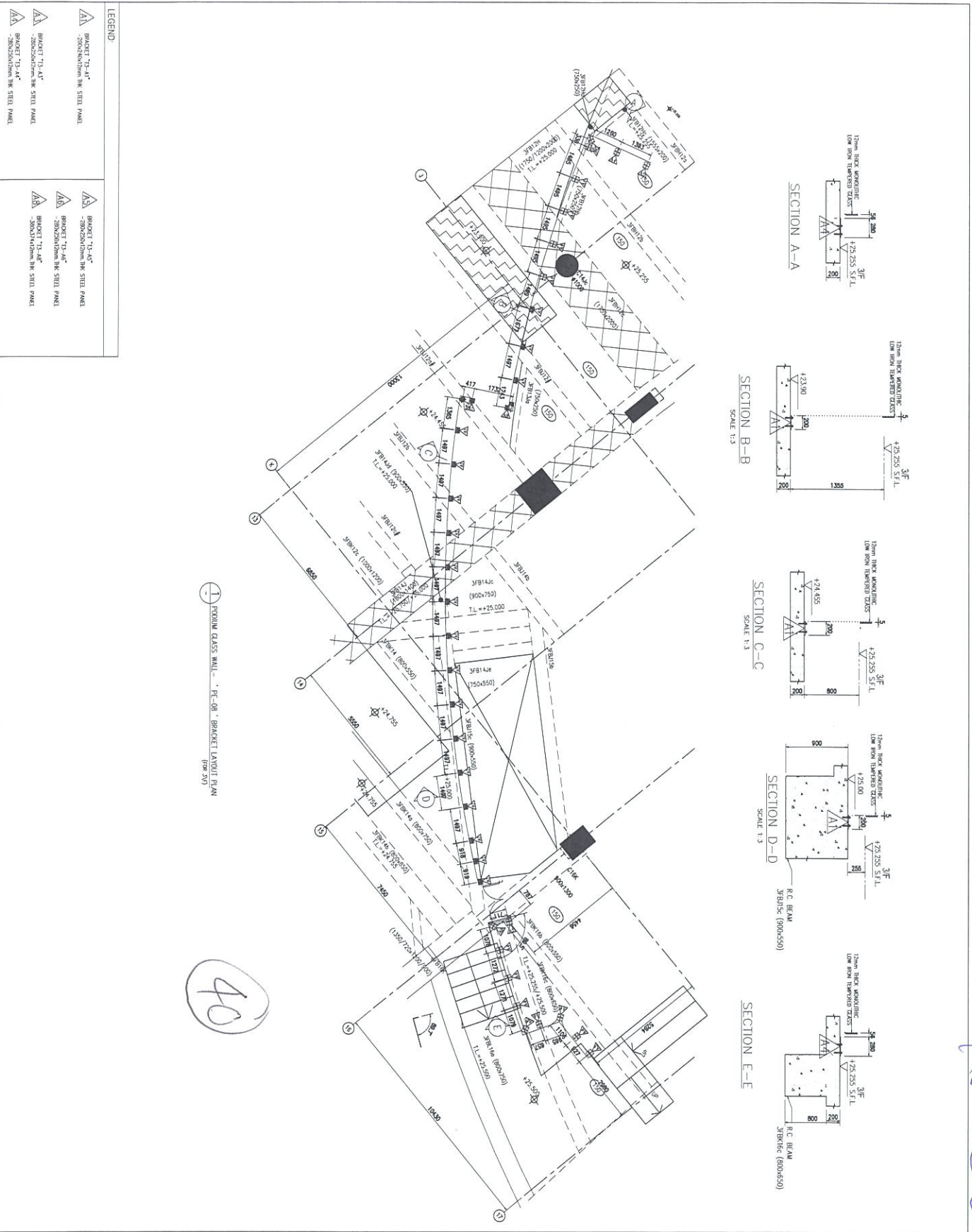

- PROJECT "15-A"
- PROJECT "15-A"
- PROJECT "15-A"
- PROJECT "15-A"
- PROJECT "15-A"

E.O. REF.:		CLIENT: 信和置業有限公司 Sino Land Company Limited	
ARCHITECT: HONG TUNG & PARTNERS LIMITED ARCHITECTS & PLANNERS WT		MAIN CONTRACTOR: CR Construction Company Limited	
STRUCTURAL ENGINEER: AECOM		FAÇADE CONSULTANT: AECOM	
NOTE: 1. ALL DIMENSIONS ARE IN mm. 2. ALL ELEVATIONS ARE VIEWED FROM OUTSIDE. 3. BEFORE FIXING TO BE VIEWED ON SITE. BEFORE INSTALLATION.			
LEGEND: (X1) REIN. MARK NO. (X2) BEIN. SHEET NO. 1. F.F.L. -- FINISHED FLOOR LEVEL 2. S.F.L. -- STRUCTURAL FLOOR LEVEL 3. (R) -- REVERSED REIN.			
NO.	DATE	REVISION	BY
JOB NO.:	J-837		
PROJECT: USA KWON TONG TOWN CENTRE REDEVELOPMENT (AREA 2 & 3) AT KML 9514, KWON TONG, Kowloon			
TITLE: PODIUM GLASS WALL - FE-07 BRACKET ON 3/F LAYOUT PLAN			
DATE:	2018-10-12	SCALE:	1:75 (A1)
DRAWN BY: ASING CHECKED BY:			
美特鋁質有限公司 M.T. Aluminium Fabrication Ltd. Unit E-8, Sui Yee Industrial Estate, 1/F 610 Cho Yee Ling Road, Kowloon Tel: 23882711-4 Fax: (852) 7777656			
DMC NO.:	837-GW-1105	REV.:	-

用 CEO



LEGEND:

-  PROJECT "11-A4"
-200x200x20mm HRK STEEL PANEL
-  PROJECT "11-A4"
-200x200x20mm HRK STEEL PANEL
-  PROJECT "11-A4"
-200x200x20mm HRK STEEL PANEL
-  PROJECT "11-A4"
-200x200x20mm HRK STEEL PANEL
-  PROJECT "11-A4"
-200x200x20mm HRK STEEL PANEL
-  PROJECT "11-A4"
-200x200x20mm HRK STEEL PANEL

1 PODIUM GLASS WALL - FE-08 BRACKET LAYOUT PLAN (FOR SV7)

40

LD REF :

CLIENT :
信和實業有限公司
Sino Land Company Limited

ARCHITECT :
WFP
WONG TUNG & PARTNERS LIMITED
ARCHITECTS & PLANNERS

MAIN CONTRACTOR :
CR Construction Company Limited

STRUCTURAL ENGINEER :
AECOM
FACADE CONSULTANT:
AECOM

NOTE:
1. ALL DIMENSIONS ARE IN mm.
2. ALL DIMENSIONS ARE VERIFIED FROM CURSIVE
3. ALL DIMENSIONS ARE TO BE CHECKED ON SITE
BEFORE FABRICATION.

LEGEND:
①11 BEAM MARK NO.
①12 REFER SHEET NO.
1. F.F.L. -- FINISHED FLOOR LEVEL
2. S.F.L. -- STRUCTURAL FLOOR LEVEL
3. ① -- REVERSED BEAM.

NO.	DATE	REVISION	BY
JOB NO. :	J-837		

PROJECT :
UDA KWONG TONG TOWN CENTRE
REDEVELOPMENT (PHASE 2 & 3) AT
MNL 0514, KWONG TONG, Kowloon

TITLE :
PODIUM GLASS WALL -
FE-08 BRACKET
ON 3/F LAYOUT PLAN

DATE : 2018-10-12 SCALE : 1:75 (A1)
DRAWN BY : ASING CHECKED BY :

美特鋁質有限公司
M.T. Aluminium Fabrication Ltd.
Units E-4, Sunny Industrial Building, 1/F
610 Chee Koo Ling Road, Kowloon
Tel: (852) 2711-4 Fax: (852) 2777866
DNC NO. : JB37-GV4-106

REV. : -

BCE02

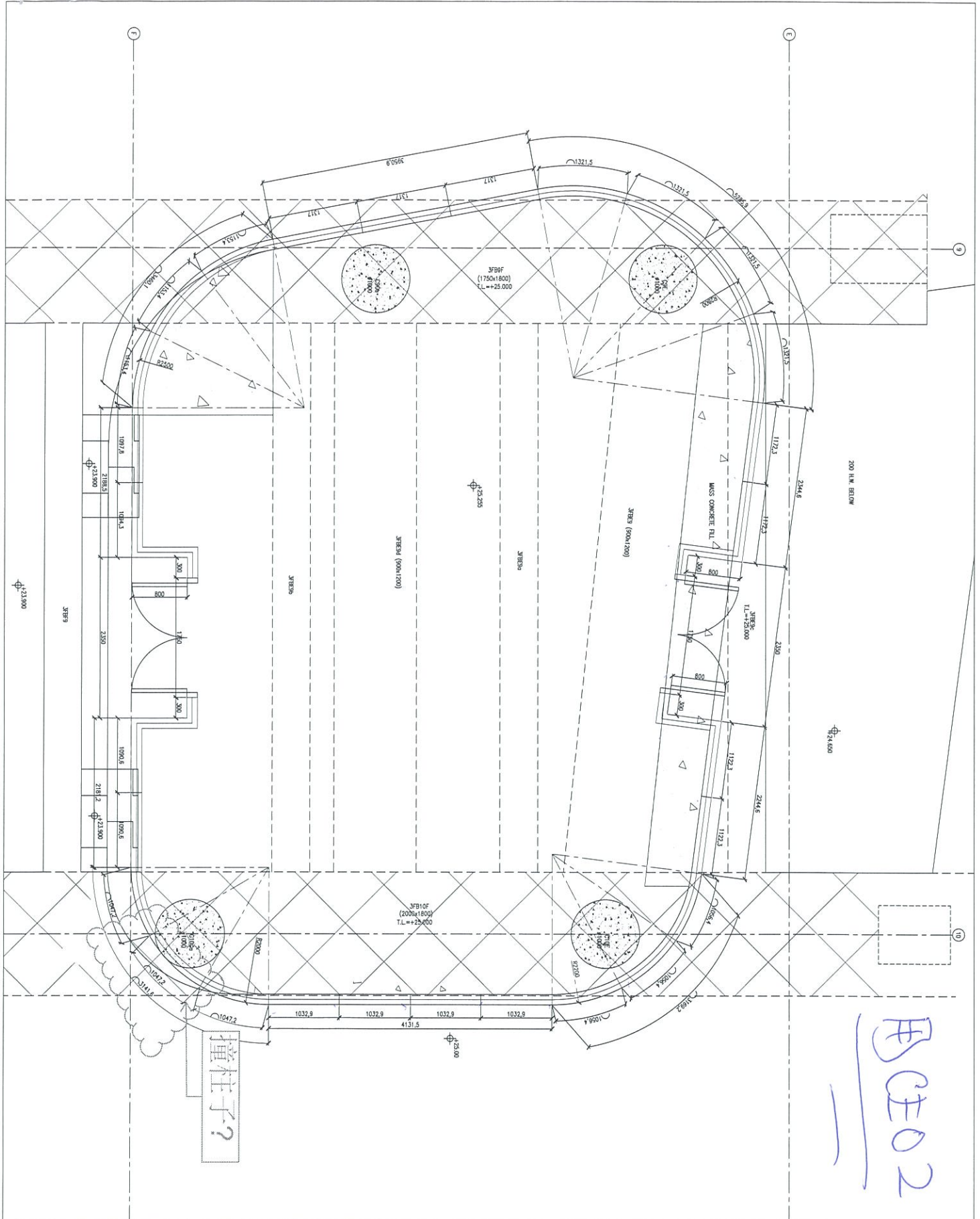

BD. REF. :



CLIENT :
 佳和置业有限公司
 Sino Land Company Limited

ARCHITECT :
 WTF
 WONG TUNG & PARTNERS LIMITED
 ARCHITECTS & PLANNERS

MAIN CONTRACTOR :
 CR Construction Company Limited

STRUCTURAL ENGINEER :
 AECOM
 FACADE CONSULTANT:
 AECOM

NOTE :
 1. ALL DIMENSIONS ARE IN mm.
 2. ALL ELEVATIONS ARE VIEWED FROM OUTSIDE.
 3. ALL DIMENSIONS TO BE VERIFIED ON SITE BEFORE FABRICATION.

LEGEND :
 DETAIL MARK NO.
 REFER SHEET NO.
 1. F.F.L. -- FINISHED FLOOR LEVEL
 2. S.F.L. -- STRUCTURAL FLOOR LEVEL
 3.  -- REVERSED DETAIL

NO.	DATE	REVISION
01	J-837	

PROJECT :
 URA KWUN TONG TOWN CENTRE
 REDEVELOPMENT (AREA 2 & 3) AT
 NKIL 6574, KWUN TONG, Kowloon

TITLE :
 3/F DIBED LAYOUT OF GLASS WALL 305

DATE : 11-10-2018 SCALE : 1:25 (A3)
 DRAWN BY : ASING CHECKED BY :
 MIDI
 MIDWAY ARCHITECTURE CONSULTANTS
 Units 5-8, Sunny Industrial Centre, 1/F
 670 Cho Kwo Ling Road, Kowloon
 Tel: 2489211-4 Fax: (852) 2727856
 DMC NO. : 837-GW-1100 REV. :