



工程指示 / 要求簡箋(E.I.)

工程指示編號：EI / 0398 / 19

修改版次：-

工程編號：J - 837

工程名稱：觀塘裕民坊

工程項目：趟門 玻璃 BM(趟門梗) (T1)(大貨)

收件人：Maggie / 生統 / 永林

發件人：Eric Liu

日期：28/03/2019

要求提供 / 確認 事項：

- | | | |
|------------------------------------|-------------------------------------|-------------------------------|
| <input type="checkbox"/> 初步鋁料 B.M. | <input type="checkbox"/> 加工拆圖，然後生產 | <input type="checkbox"/> 尺寸表 |
| <input type="checkbox"/> 正式鋁料 B.M. | <input type="checkbox"/> 技術上資料 / 指示 | <input type="checkbox"/> 報價 |
| <input type="checkbox"/> 配件 B.M. | <input type="checkbox"/> 樣辦或貨品說明書 | <input type="checkbox"/> 分判合約 |
| <input type="checkbox"/> 其他：_____ | | |

內容：

請按 BM 訂購玻璃送地盤安裝用(T1) (趟門梗位)

請留意: 1) 此 BM 按 EI9536I 版本計算(第 4 份大圖修改版)

2) 此 BM 已計算 7、27/F、特色層，未計算 6,8/F，
趟門玉及 FD 門另外 EI 出

3) 需分 MO 出貨，已在 BM 表分(共 5 個 MO)

4) 包裝要分座及分層，玻璃要做熱浸

(熱浸次序: (1) 跟 MO (2) 分座次序: T2,T5,T3,T1)

5) B.M.表已分出大玻璃(未能入沙機)，需另外分箱包裝

6) IGU 膠用 DC983 結構膠

7) 玻璃包箱分類: (1) 趟門死牆梗 (2) 趟門大梗

8) 出貨次序: (1) 先出死牆梗玻璃，(2) 趟門大梗再通知

9) 出貨期(按後頁):

MO1 (5 月頭到地盤)、MO2 (5 月中至尾)、MO3(6 月中至尾)、MO4(7 月頭至中)、
MO5(8 月頭至中)

10) 請留意玻璃加工時不要固定的鋼化及熱浸標籤，玻璃空外面要做保護膠紙

11) 玻璃出貨時需加上 "可移除" 標籤，

單片: 標籤在室外面(注明半鋼化/鋼化)、IGU: 標籤在室內面(注明半鋼化/鋼化)

12) 青哥: 請安排最少兩名 QC 人員駐三鑫廠，包食及住宿，驗玻璃

13) 維修: 請安排 T1 上三鑫睇熱浸測試

謝謝!

請在 2019/ 05/ 01 前完成上列要求。

14) 材料: TIG 趟門 仍待定, 請處理

15) 已銀判頭率, 大玻璃: 少, 可不分層, 只跟 MO 和分柱包箱
(大玻璃: 要用針打) (表中已說明)

附: 1頁排期 4頁加工圖, 2頁趟門大梗BM, 2頁趟門頂死牆玻璃BM, 10個位圖

以上項目為:

原合約工程包

原合約工程加 / 減賬

新工程報價

原因 :- _____

分發東莞各部門 :

- () 生產技術總監 連附件 () 技術部 連附件 ^{司徒} () 生產部 連附件 () 機械設計部 連附件
() 採購部 連附件 () 生產統籌部 連附件 ^楊
() 質檢部 連附件 () 會計部 連附件 () 報關組 連附件 () 其他 楊榮輝 連附件

分發香港各部門 :

- () 行政部 連附件 () 會計部 連附件 () 統籌部 連附件 () 工程部地盤科文 連附件 ^何
() 採購部 連附件 () QS 部 連附件 () 維修部 連附件 () 其他 _____ 連附件

傳遞編號 :

HK0773/19

發件人簽署 :



項目經理簽署 :



J837 - CW

玻璃

		Heat Soak	到貨	安裝		
T2	44	55/F	29/07/2019	28/08/2019	11/09/2019	
	43	53/F	29/07/2019	28/08/2019	11/09/2019	
T3	42	52/F	29/07/2019	28/08/2019	11/09/2019	
狗比架	T5	41	51/F	15/07/2019	14/08/2019	25/09/2019
	T1	40	50/F	15/07/2019	14/08/2019	25/09/2019
	39	49/F	15/07/2019	14/08/2019	25/09/2019	
	38	48/F	15/07/2019	14/08/2019	09/10/2019	
狗比架		37	47/F	15/07/2019	14/08/2019	09/10/2019
	36	46/F	01/07/2019	31/07/2019	09/10/2019	
	35	45/F	01/07/2019	31/07/2019	09/10/2019	
	34	43/F	01/07/2019	31/07/2019	09/10/2019	
	33	42/F	01/07/2019	31/07/2019	23/10/2019	
狗比架		32	41/F	01/07/2019	31/07/2019	23/10/2019
	31	40/F	17/06/2019	17/07/2019	23/10/2019	
	30	39/F	17/06/2019	17/07/2019	23/10/2019	
	29	38/F	17/06/2019	17/07/2019	23/10/2019	
	28	37/F	17/06/2019	17/07/2019	06/11/2019	
狗比架		27	36/F	17/06/2019	17/07/2019	06/11/2019
	26	35/F	03/06/2019	03/07/2019	06/11/2019	
	25	33/F	03/06/2019	03/07/2019	06/11/2019	
	24	32/F	03/06/2019	03/07/2019	06/11/2019	
	23	31/F	03/06/2019	03/07/2019	20/11/2019	
狗比架		22	30/F	03/06/2019	03/07/2019	20/11/2019
	21	29/F	20/05/2019	19/06/2019	20/11/2019	
	20	28/F	20/05/2019	19/06/2019	20/11/2019	
	19	27/F	20/05/2019	19/06/2019	20/11/2019	
	18	26/F	20/05/2019	19/06/2019	04/12/2019	
狗比架		17	25/F	20/05/2019	19/06/2019	04/12/2019
	16	23/F	06/05/2019	05/06/2019	04/12/2019	
	15	22/F	06/05/2019	05/06/2019	04/12/2019	
	14	21/F	06/05/2019	05/06/2019	04/12/2019	
	13	20/F	06/05/2019	05/06/2019	18/12/2019	
狗比架		12	19/F	06/05/2019	05/06/2019	18/12/2019
	11	18/F	22/04/2019	22/05/2019	18/12/2019	
	10	17/F	22/04/2019	22/05/2019	18/12/2019	
	9	16/F	22/04/2019	22/05/2019	18/12/2019	
	8	15/F	22/04/2019	22/05/2019	02/01/2020	
狗比架		7	12/F	22/04/2019	22/05/2019	02/01/2020
	6	11/F	08/04/2019	08/05/2019	02/01/2020	
	5	10/F	08/04/2019	08/05/2019	02/01/2020	
	4	9/F	08/04/2019	08/05/2019	02/01/2020	
	3	8/F	08/04/2019	08/05/2019	16/01/2020	
	2	7/F	08/04/2019	08/05/2019	16/01/2020	
狗比架		1	6/F	29/07/2019	28/08/2019	16/01/2020

M05

M04

M03

隔火層

M02

M01

7月中平頂
9月頭拆秤
9月中拆棚

Start	08/04/2019	08/05/2019	11/09/2019
End	29/07/2019	28/08/2019	16/01/2020
日數	112	112	127
	預180-200爐		預 2wk完5層

以玻璃廠為準 以地盆要求為準

EG-DWG4

 美特鋁質有限公司 MIDI Aluminium Fabricator Ltd.				類別		物料號	
修改				制圖	陳俊樺	2019.3.17	圖號 G1
日期				復核			數量 見BOM表
				批准			位置

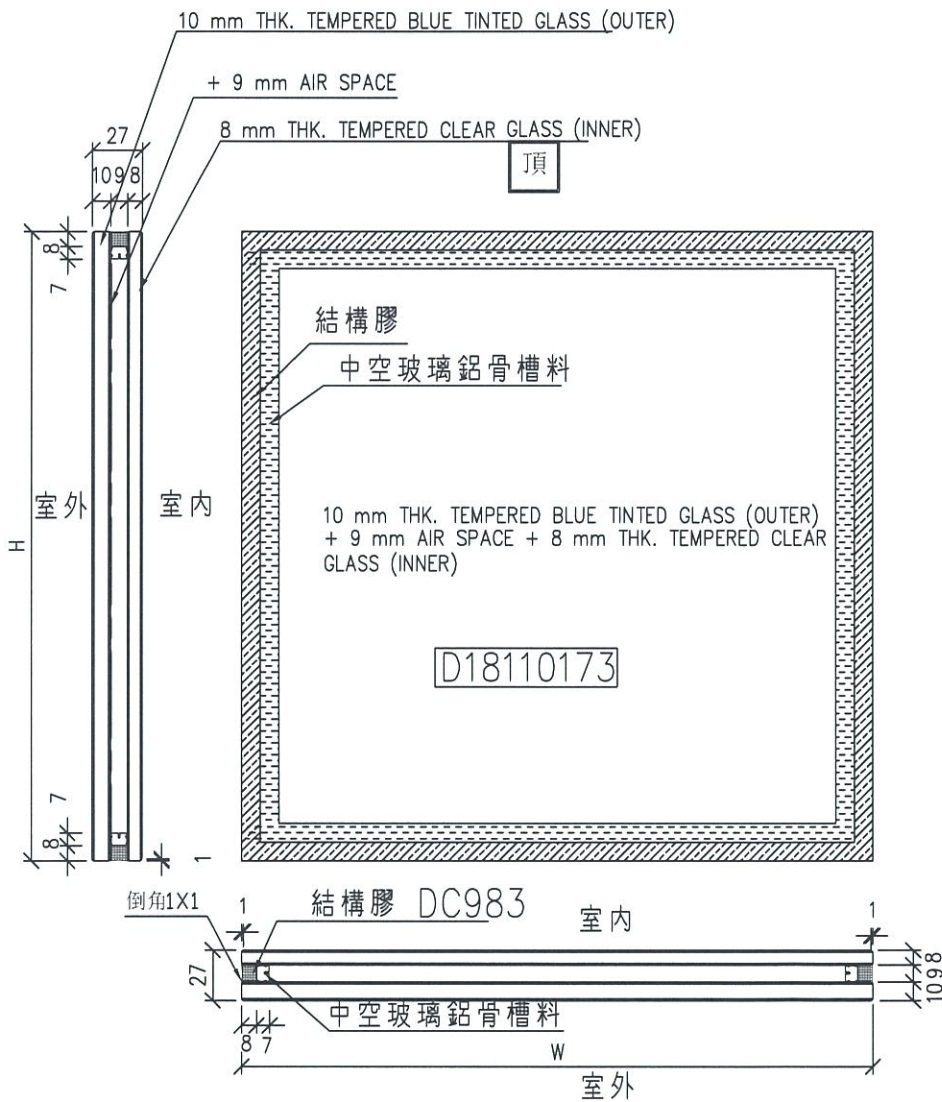

工程號	J-837	地盤	觀塘裕民坊	附 件	①
名稱	玻璃加工圖		採用		
材料			地盤		
顏色	10BLUE T+9A+8T中空玻璃		工廠		

 美特鋁質有限公司 MIDI Aluminium Fabricator Ltd.	類別		物料號		
	制圖	陳俊樺	2019.3.17	圖號	G3
修改				數量	見BOM表
日期				位置	

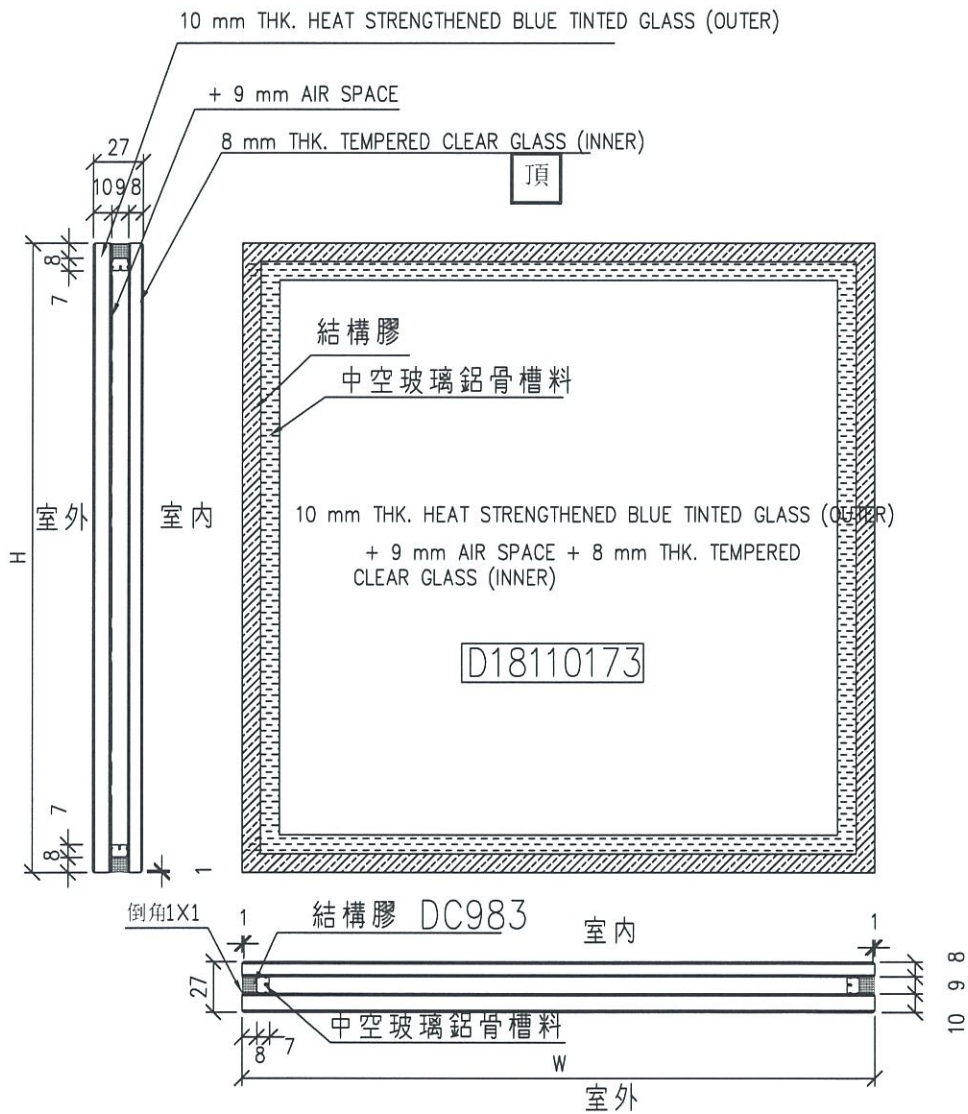

工程號	J-837	地盤	觀塘裕民坊	附 件	③
名稱	玻璃加工圖		採用		
材料		地盤			
顏色	10BLUE HS+9A+8T中空玻璃		工廠		

 美特鋁質有限公司 MIDI Aluminium Fabricator Ltd.				類別		物料號	
				制圖	陳俊樺	2019.3.17	圖號 G4
修改				復核			數量 見BOM表
日期				批准			位置

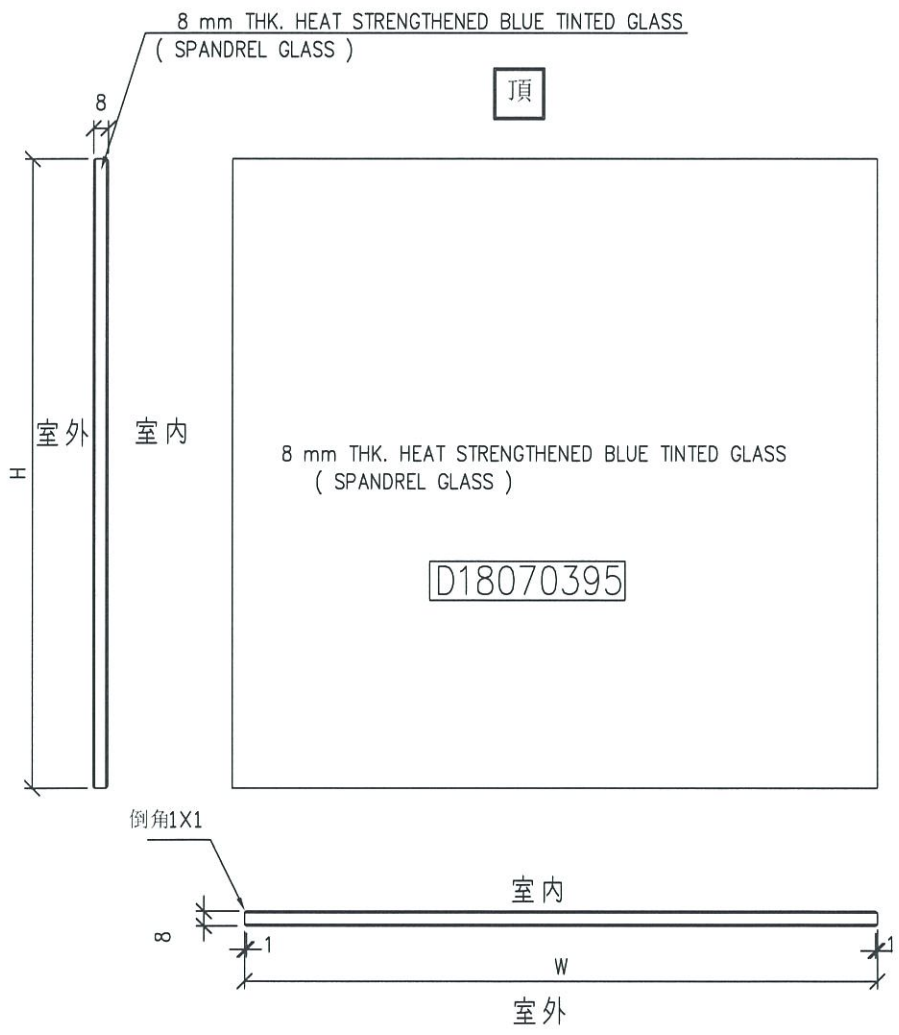

工程號	J-837	地盤	觀塘裕民坊	附件	④
名稱	玻璃加工圖		採用		
材料	8 mm THK. HEAT STRENGTHENED BLUE TINTED GLASS (SPANDREL GLASS)		地盤		
顏色			工廠		

 美特鋁質有限公司 MIDI Aluminium Fabricator Ltd.				類別		物料號	
				制圖	陳俊樺	2019.3.17	圖號 G6
修改				復核			數量 見BOM表
日期				批准			位置

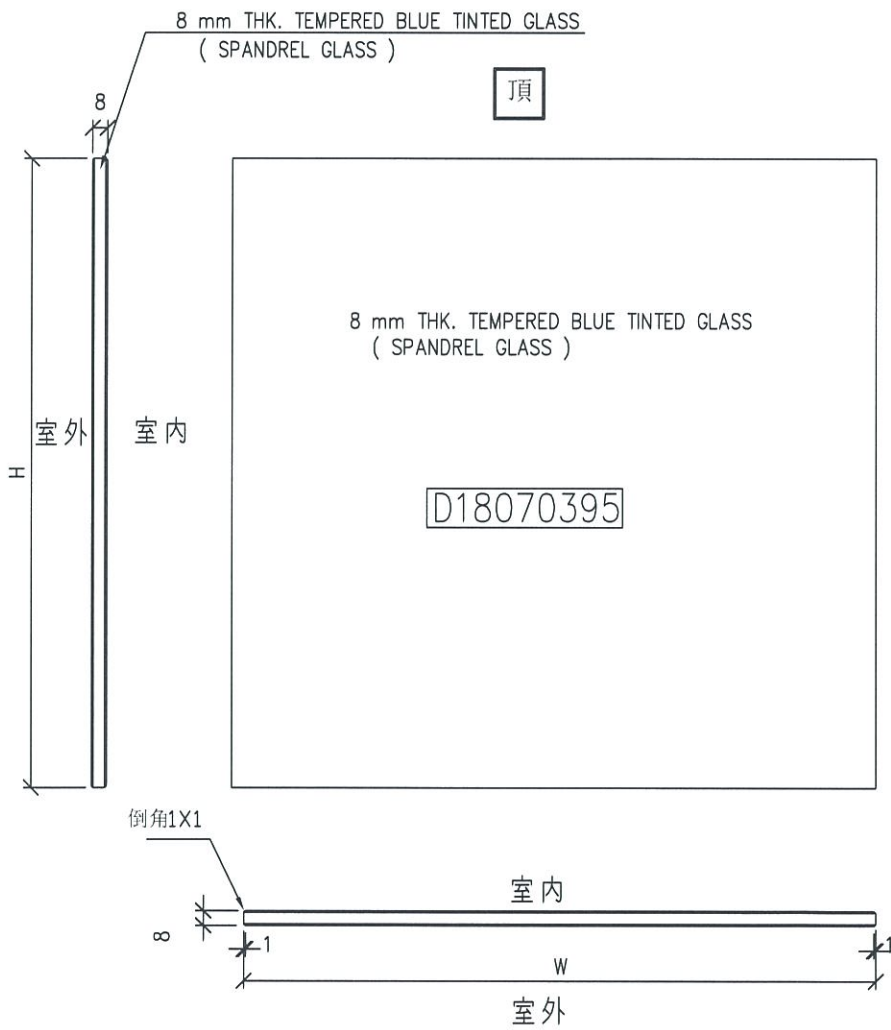

工程號	J-837	地盤	觀塘裕民坊	附 件	6
名稱	玻璃加工圖		採用		
材料	8 mm THK. TEMPERED BLUE TINTED GLASS		地盤		
顏色	(SPANDREL GLASS)		工廠		

 美特鋁質 有限公司 MIDI Aluminium Fabricator Ltd. 地盤用玻璃B.M.表	工程號:	J837	計算:	陈俊桦	日期: 2019.3.9	送呈:	胡哥	計算參考數值/所屬位置 分格	註明: 分MO參考數據: (MO: 570分格沒有7F-(5層), (MO3: 900分格有26层)
	地盤名稱:	觀塘裕民坊	核對:	謝永林/利春媚	日期: 2019.3.17	副本:			
	項目類別:	T1大貨SD門	批准:	趙門大梗		A/C Code:			
BM編號: J837-SL-M01-S-GP02	修改版次:	總計玻璃面積 (平方米):		1615	此BM依據第四版施工圖計算				

序號	修改內容	玻璃圖號	顏色與類型	厚度 (mm)	玻璃尺寸		數量 (塊)	總面積 (平方米)	使用位置	單位	樓層	分屬類型	分格寬度	分格高度	MO1:	MO2:	MO3:	MO4:	MO5:	合計	每层
					7/F,9-12F,15F (6層)	16F-23F(8層)									25-26F,28-32F (7層)	33F,35-41F (8層)	42F-48F 以上不等				

以下玻璃尺寸為細玻璃(可入沙機)

1		G1-SD-101	G1	27.00	787.5	2466.0	37	71.85	T1CW G-1左	G	7F,9F-26F,28F-50F	趙門大梗	907.5	2580.0	6	8	7	8	8	37	1
5		G1-SD-107	G1	27.00	815.0	2466.0	36	72.35	T1CW D-1右	D	7F,9F-26F,28F-49F	趙門大梗	935	2580.0	6	8	7	8	7	36	1
11		G1-SD-114	G1	27.00	815.0	2466.0	37	74.36	T1CWM-2	M	7F,9F-26F,28F-50F	趙門大梗	935.0	2580.0	6	8	7	8	8	37	1
12		G1-SD-117	G1	27.00	815.0	2466.0	37	74.36	T1CWL-1	L	7F,9F-26F,28F-50F	趙門大梗	935.0	2580.0	6	8	7	8	8	37	1
13		G1-SD-118	G1	27.00	815.0	2466.0	37	74.36	T1CWK-2	K	7F,9F-26F,28F-50F	趙門大梗	935.0	2580.0	6	8	7	8	8	37	1
14		G1-SD-121	G1	27.00	840.0	2466.0	37	76.64	T1CWJ-1	J	7F,9F-26F,28F-50F	趙門大梗	960.0	2580.0	6	8	7	8	8	37	1
3		G1-SD-104	G1	27.00	847.5	2466.0	37	77.33	T1CW E-1	E	7F,9F-26F,28F-50F	趙門大梗	967.5	2580.0	6	8	7	8	8	37	1
2	寬度待定	G1-SD-102	G1	27.00	870.0	2466.0	37	79.38	T1CW G-1右	G	7F,9F-26F,28F-50F	趙門大梗	1060.0	2580.0	6	8	7	8	8	37	1
7		G1-SD-109	G1	27.00	887.5	2466.0	37	80.98	T1CW A-2	A	7F,9F-26F,28F-50F	趙門大梗	1007.5	2580.0	6	8	7	8	8	37	1
8		G1-SD-110	G1	27.00	887.5	2466.0	37	80.98	T1CWB-2	B	7F,9F-26F,28F-50F	趙門大梗	1007.5	2580.0	6	8	7	8	8	37	1
10		G1-SD-112	G1	27.00	915.0	2466.0	37	83.49	T1CWC-1左	C	7F,9F-26F,28F-50F	趙門大梗	1035.0	2580.0	6	8	7	8	8	37	1
4		G1-SD-105	G1	27.00	972.5	2466.0	37	88.73	T1CW D-1左	D	7F,9F-26F,28F-50F	趙門大梗	1092.5	2580.0	6	8	7	8	8	37	1
15		G1-SD-122	G1	27.00	1015.0	2466.0	37	92.61	T1CWH-2左	H	7F,9F-26F,28F-50F	趙門大梗	1135.0	2580.0	6	8	7	8	8	37	1
54						合計	480	1027													
55		G3-SD-103	G3	27.00	640.0	2466.0	37	58.39	T1CW F-2	F	7F,9F-26F,28F-50F	趙門大梗	760.0	2580.0	6	8	7	8	8	37	1
56		G3-SD-106	G3	27.00	647.5	2466.0	36	57.48	T1CW D-1中	D	7F,9F-26F,28F-49F	趙門大梗	767.5	2580.0	6	8	7	8	7	36	1
57		G3-SD-113	G3	27.00	747.5	2466.0	37	68.20	T1CWC-1右	C	7F,9F-26F,28F-50F	趙門大梗	867.5	2580.0	6	8	7	8	8	37	1
58		G3-SD-115	G3	27.00	647.5	2466.0	37	59.08	T1CWM-1	M	7F,9F-26F,28F-50F	趙門大梗	767.5	2580.0	6	8	7	8	8	37	1
59		G3-SD-116	G3	27.00	647.5	2466.0	37	59.08	T1CWL-2	L	7F,9F-26F,28F-50F	趙門大梗	767.5	2580.0	6	8	7	8	8	37	1
60		G3-SD-123	G3	27.00	687.5	2466.0	37	62.73	T1CWH-2右	H	7F,9F-26F,28F-50F	趙門大梗	807.5	2580.0	6	8	7	8	8	37	1
89						合計	221	364.97													

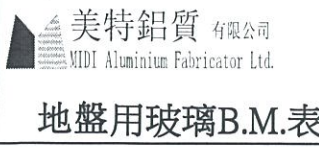
	工程號:	J837	計算:	陈俊桦	日期: 2019.3.9	送呈:	胡哥	計算參考數值/所屬位置 分格	註明: 分MO參考數據: (MO: 570分格沒有7F-(5層), (MO3: 900分格有26层)
	地盤名稱:	觀塘裕民坊	核對:	謝永林/利春媚	日期: 2019.3.17	副本:			
	項目類別:	T1大貨SD門	批准:	趙門大梗		A/C Code:			
BM編號: J837-SL-M01-S-GP02	修改版次:	總計玻璃面積 (平方米):		1615	此BM依據第四版施工圖計算				

序號	修改內容	玻璃圖號	顏色與類型	厚度 (mm)	玻璃尺寸		數量 (塊)	總面積 (平方米)	使用位置	單位	樓層	分屬類型	分格寬度	分格高度	MO1:	MO2:	MO3:	MO4:	MO5:	合計	每层
					7F,9-12F,15F (6層)	16F-23F(8層)									25-26F,28-32F (7層)	33F,35-41F (8層)	42F-48F 以上不等				

請注意: 以下尺寸為大玻璃，需另外分箱包裝，以下玻璃不用分層，只跟MO及分單位

6		G1-SD-108	G1	27.00	1160.0	2466.0	36	102.98	T1CW A-3	A	7F,9F-26F,28F-49F	趙門大梗	1280.0	2580.0	6	8	7	8	7	36	1
9		G1-SD-111	G1	27.00	1310.0	2466.0	37	119.53	T1CWB-1	B	7F,9F-26F,28F-50F	趙門大梗	1430.0	2580.0	6	8	7	8	8	37	1
258						合計	73	223													21
347						总计	774	1615													

加工注意事項/玻璃類型描述:	1).本表中之清片玻璃是 信義 原片，藍片玻璃是藍欣原片
	2).本表中所有玻璃對角線尺寸偏差要求不超過負2mm。
	3).本表中所有玻璃成品均需做雙面保護，用透明靜電膠紙加四周一寸FK白膠紙做雙面加固保護處理。
	4).本表中所有玻璃成品均需注明室內外及其玻璃編號/使用位置/樓層，以便識別。
	5) 請留意各座樓層不包括: MO1: 6F,13,14/F， 24/F， MO3: 27/F(只有死牆位置有計算)， MO4: 34/F， MO5:44/F
	(G1)10 mm THK. TEMPERED BLUE GLASS (OUTER)+ 9 mm AIR SPACE + 8 mm THK. CLEAR TEMPERED GLASS (INNER) --- (D18110173)
	(G3)- 10 mm THK. Heat Strengthen BLUE GLASS (OUTER)+ 9 mm AIR SPACE + 8 mm THK. TEMPERED GLASS (INNER) --- (D18110173)
(G4)- 8 mm THK. HEAT STRENGTHENED BLUE TINTED GLASS (SPANDREL GLASS) --- (D18070395)	
(G6)- 8 mm THK. TEMPERED BLUE TINTED GLASS (SPANDREL GLASS) --- (D18070395)	
(G7) 8 mm THK. BLUE GLASS (OUTER)+1.52PVB + 8 mm THK. HEAT STRENGTHENED BLUE TINTED GLASS (INNER)--- (D18110174)	

 美特鋁質有限公司 MIDT Aluminium Fabricator Ltd. 地盤用玻璃B.M.表	工程號:	J837	計算:	陈俊桦	日期: 2019.3.9	送呈:	胡哥	計算參考數值/所屬位置 分格	註明: 分M0參考數據: (M0: 570分格沒有7F-(5層), (M03: 900分格有26层)
	地盤名稱:	觀塘裕民坊	核對:	謝永林/利春媚	日期: 2019.3.17	副本:			
	項目類別:	T1大貨SD門	批准:	趙門梗頂死牆	A/C Code:				
BM編號: J837-SL-M01-S-GP02	修改版次:	總計玻璃面積 (平方米):		334	此BM依據第四版施工圖計算				

序號	修改內容	玻璃圖號	顏色與類型	厚度 (mm)	玻璃尺寸		數量 (塊)	總面積 (平方米)	使用位置	單位	樓層	分屬類型	分格寬度	分格高度	MO1:	MO2:	MO3:	MO4:	MO5:	合計	每層
					9-12F,15F (5層)	16F-23F(8層)									25-26F,28-32F (7層)	33F,35-41F (8層)	42F-48F 以上不等				

以下玻璃尺寸全部為細玻璃(可入沙機)

90		G4-SD-103	G4	8.00	700.0	506.0	35	12.40	T1CW F-2	F	9F-25F/27F-49F	趙門梗頂死牆	760.0	570.0	5	8	7	8	7	35	1
91		G4-SD-103a	G4	8.00	700.0	836.0	1	0.59	T1CW F-2	F	26F	趙門梗頂死牆	760.0	900.0			1				
92		G4-SD-106	G4	8.00	707.5	506.0	34	12.17	T1CW D-1中	D	9F-25F/27F-48F	趙門梗頂死牆	767.5	570.0	5	8	7	8	6	34	1
93		G4-SD-106a	G4	8.00	707.5	836.0	1	0.59	T1CW D-1中	D	26F	趙門梗頂死牆	767.5	900.0			1				
94		G4-SD-113	G4	8.00	807.5	506.0	35	14.30	T1CWC-1右	C	9F-25F/27F-49F	趙門梗頂死牆	867.5	570.0	5	8	7	8	7	35	1
95		G4-SD-113a	G4	8.00	807.5	836.0	1	0.68	T1CWC-1右	C	26F	趙門梗頂死牆	867.5	900.0			1				
96		G4-SD-115	G4	8.00	707.5	506.0	35	12.53	T1CWM-1	M	9F-25F/27F-49F	趙門梗頂死牆	767.5	570.0	5	8	7	8	7	35	1
97		G4-SD-115a	G4	8.00	707.5	836.0	1	0.59	T1CWM-1	M	26F	趙門梗頂死牆	767.5	900.0			1				
98		G4-SD-116	G4	8.00	707.5	506.0	35	12.53	T1CWL-2	L	9F-25F/27F-49F	趙門梗頂死牆	767.5	570.0	5	8	7	8	7	35	1
99		G4-SD-116a	G4	8.00	707.5	836.0	1	0.59	T1CWL-2	L	26F	趙門梗頂死牆	767.5	900.0			1				
100		G4-SD-123	G4	8.00	747.5	506.0	35	13.24	T1CWH-2右	H	9F-25F/27F-49F	趙門梗頂死牆	807.5	570.0	5	8	7	8	7	35	1
101		G4-SD-123a	G4	8.00	747.5	836.0	1	0.62	T1CWH-2右	H	26F	趙門梗頂死牆	807.5	900.0			1				
157						合計	215	80.83													
158		G6-SD-101	G4	8.00	847.5	506.0	35	15.01	T1CW G-1左	G	9F-25F/27F-49F	趙門梗頂死牆	907.5	570.0	5	8	7	8	7	35.0	1
159		G6-SD-101a	G4	8.00	847.5	836.0	1	0.71	T1CW G-1左	G	26F	趙門梗頂死牆	907.5	900.0			1				
165		G6-SD-107	G4	8.00	875.0	506.0	34	15.05	T1CW D-1右	D	9F-25F/27F-48F	趙門梗頂死牆	935	570.0	5	8	7	8	6	34.0	1
177		G6-SD-114	G4	8.00	875.0	506.0	35	15.50	T1CWM-2	M	9F-25F/27F-49F	趙門梗頂死牆	935.0	570.0	5	8	7	8	7	35.0	1
179		G6-SD-117	G4	8.00	875.0	506.0	35	15.50	T1CWL-1	L	9F-25F/27F-49F	趙門梗頂死牆	935.0	570.0	5	8	7	8	7	35.0	1
181		G6-SD-118	G4	8.00	875.0	506.0	35	15.50	T1CWK-2	K	9F-25F/27F-49F	趙門梗頂死牆	935.0	570.0	5	8	7	8	7	35.0	1
166		G6-SD-107a	G4	8.00	875.0	836.0	1	0.73	T1CW D-1右	D	26F	趙門梗頂死牆	935	900.0			1				
178		G6-SD-114a	G4	8.00	875.0	836.0	1	0.73	T1CWM-2	M	26F	趙門梗頂死牆	935.0	900.0			1				
180		G6-SD-117a	G4	8.00	875.0	836.0	1	0.73	T1CWL-1	L	26F	趙門梗頂死牆	935.0	900.0			1				
182		G6-SD-118a	G4	8.00	875.0	836.0	1	0.73	T1CWK-2	K	26F	趙門梗頂死牆	935.0	900.0			1				
183		G6-SD-121	G4	8.00	900.0	506.0	35	15.94	T1CWJ-1	J	9F-25F/27F-49F	趙門梗頂死牆	960.0	570.0	5	8	7	8	7	35.0	1
184		G6-SD-121a	G4	8.00	900.0	836.0	1	0.75	T1CWJ-1	J	26F	趙門梗頂死牆	960.0	900.0			1				
161		G6-SD-104	G4	8.00	907.5	506.0	35	16.07	T1CW E-1	E	9F-25F/27F-49F	趙門梗頂死牆	967.5	570.0	5	8	7	8	7	35.0	1
162		G6-SD-104a	G4	8.00	907.5	836.0	1	0.76	T1CW E-1	E	26F	趙門梗頂死牆	967.5	900.0			1				
169		G6-SD-109	G4	8.00	947.5	506.0	35	16.78	T1CW A-2	A	9F-25F/27F-49F	趙門梗頂死牆	1007.5	570.0	5	8	7	8	7	35.0	1

 美特鋁質有限公司 MIDI Aluminium Fabricator Ltd. 地盤用玻璃B.M.表	工程號:	J837	計算:	陈俊桦	日期: 2019.3.9	送呈:	胡哥	計算參考數值/所屬位置 分格	註明: 分M0參考數據: (M0: 570分格沒有7F-(5層), (M03: 900分格有26层)
	地盤名稱:	觀塘裕民坊	核對:	謝永林/利春媚	日期: 2019.3.17	副本:			
	項目類別:	T1大貨SD門	批准:	趙門梗頂死牆		A/C Code:			
BM編號: J837-SL-M01-S-GP02	修改版次:	總計玻璃面積 (平方米):		334	此BM依據第四版施工圖計算				

序號	修改內容	玻璃圖號	顏色與類型	厚度 (mm)	玻璃尺寸		數量 (塊)	總面積 (平方米)	使用位置	單位	樓層	分屬類型	分格寬度	分格高度	MO1:	MO2:	MO3:	MO4:	MO5:	合計	每层
					9-12F,15F (5層)	16F-23F(8層)									25-26F,28-32F (7層)	33F,35-41F (8層)	42F-48F 以上不等	寬度 (W mm)	高度 (H mm)		
171		G6-SD-110	G4	8.00	947.5	506.0	35	16.78	T1CWB-2	B	9F-25F/27F-49F	趙門梗頂死牆	1007.5	570.0	5	8	7	8	7	35.0	1
170		G6-SD-109a	G4	8.00	947.5	836.0	1	0.79	T1CW A-2	A	26F	趙門梗頂死牆	1007.5	900.0			1				
172		G6-SD-110a	G4	8.00	947.5	836.0	1	0.79	T1CWB-2	B	26F	趙門梗頂死牆	1007.5	900.0			1				
175		G6-SD-112	G4	8.00	975.0	506.0	35	17.27	T1CWC-1左	C	9F-25F/27F-49F	趙門梗頂死牆	1035.0	570.0	5	8	7	8	7	35.0	1
176		G6-SD-112a	G4	8.00	975.0	836.0	1	0.82	T1CWC-1左	C	26F	趙門梗頂死牆	1035.0	900.0			1				
163		G6-SD-105	G4	8.00	1032.5	506.0	35	18.29	T1CW D-1左	D	9F-25F/27F-49F	趙門梗頂死牆	1092.5	570.0	5	8	7	8	7	35.0	1
164		G6-SD-105a	G4	8.00	1032.5	836.0	1	0.86	T1CW D-1左	D	26F	趙門梗頂死牆	1092.5	900.0			1				
185		G6-SD-122	G4	8.00	1075.0	506.0	35	19.04	T1CWH-2左	H	9F-25F/27F-49F	趙門梗頂死牆	1135.0	570.0	5	8	7	8	7	35.0	1
186		G6-SD-122a	G4	8.00	1075.0	836.0	1	0.90	T1CWH-2左	H	26F	趙門梗頂死牆	1135.0	900.0			1				
167		G6-SD-108	G4	8.00	1220.0	506.0	34	20.99	T1CW A-3	A	9F-25F/27F-48F	趙門梗頂死牆	1280.0	570.0	5	8	7	8	6	34.0	1
168		G6-SD-108a	G4	8.00	1220.0	836.0	1	1.02	T1CW A-3	A	26F	趙門梗頂死牆	1280.0	900.0			1				
258						合計	466	228													
173		G6-SD-111	G6	8.00	1370.0	506.0	35	24.26	T1CWB-1	B	9F-25F/27F-49F	趙門梗頂死牆	1430.0	570.0	5	8	7	8	7	35.0	1
174		G6-SD-111a	G6	8.00	1370.0	836.0	1	1.15	T1CWB-1	B	26F	趙門梗頂死牆	1430.0	900.0			1				
160	寬度待定	空	空	空	空	空	0	0.00	T1CW G-1右	G	無頂格	趙門梗頂死牆		無							
258						合計	36	25													
347						总计	717	334													

加工注意事項/玻璃類型描述:	1).本表中之清片玻璃是 信義 原片, 藍片玻璃是藍欣原片
	2).本表中所有玻璃對角線尺寸偏差要求不超過負2mm。
	3).本表中所有玻璃成品均需做雙面保護, 用透明靜電膠紙加四周一寸FK白膠紙做雙面加固保護處理。
	4).本表中所有玻璃成品均需注明室內外及其玻璃編號/使用位置/樓層, 以便識別。
	5) 請留意各座樓層不包括: MO1: 6F,13,14/F, 24/F, MO3: 27/F(只有死牆位置有計算), MO4: 34/F, MO5:44/F
	(G1)10 mm THK. TEMPERED BLUE GLASS (OUTER)+ 9 mm AIR SPACE + 8 mm THK. CLEAR TEMPERED GLASS (INNER) --- (D18110173)
	(G3)- 10 mm THK. Heat Strengthen BLUE GLASS (OUTER)+ 9 mm AIR SPACE + 8 mm THK. TEMPERED GLASS (INNER) --- (D18110173)
	(G4)- 8 mm THK. HEAT STRENGTHENED BLUE TINTED GLASS (SPANDREL GLASS) --- (D18070395)
(G6)- 8 mm THK. TEMPERED BLUE TINTED GLASS (SPANDREL GLASS) --- (D18070395)	
(G7) 8 mm THK. BLUE GLASS (OUTER)+1.52PVB + 8 mm THK. HEAT STRENGTHENED BLUE TINTED GLASS (INNER)--- (D818110174)	

*請用A3紙打印

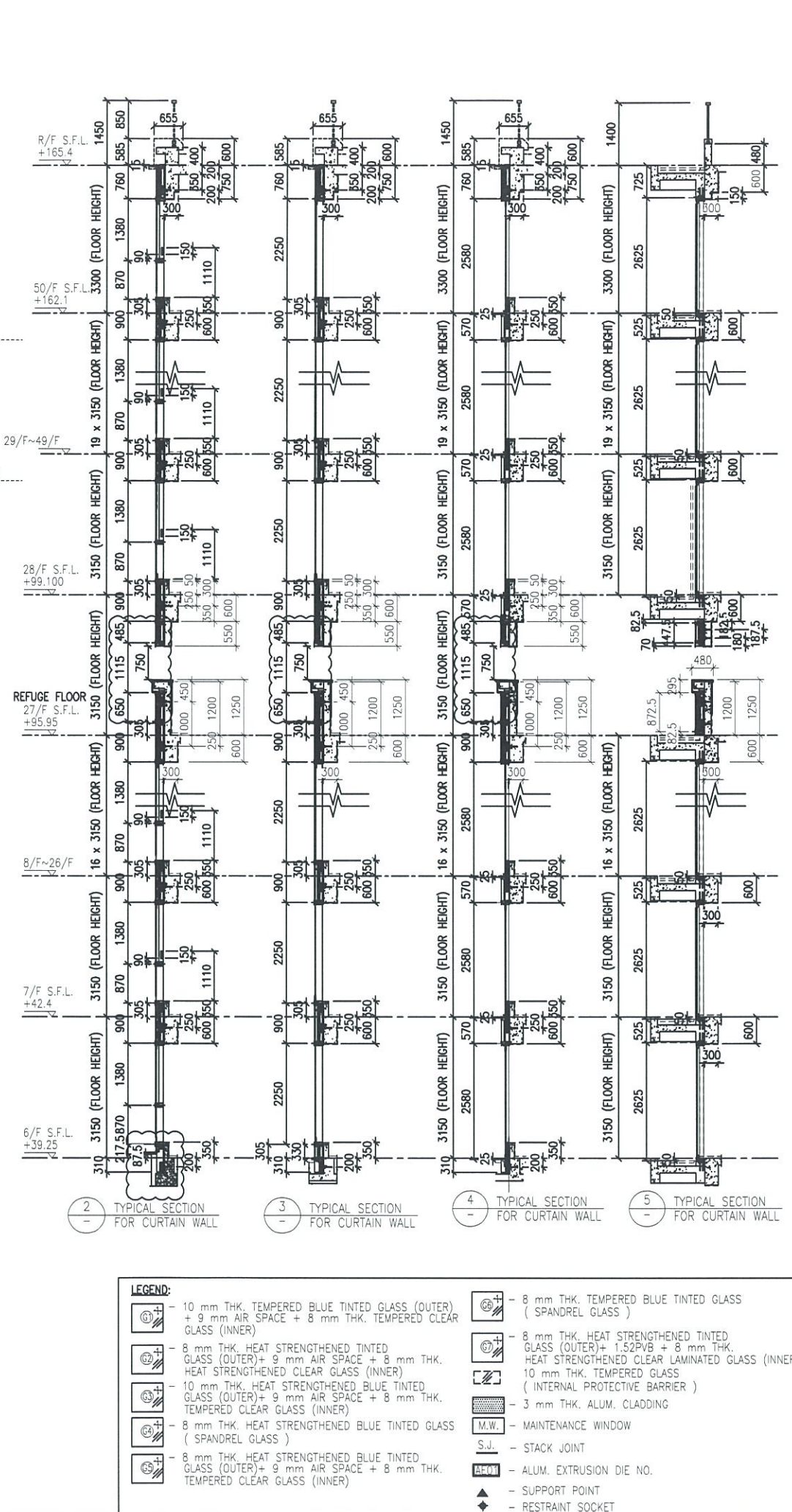
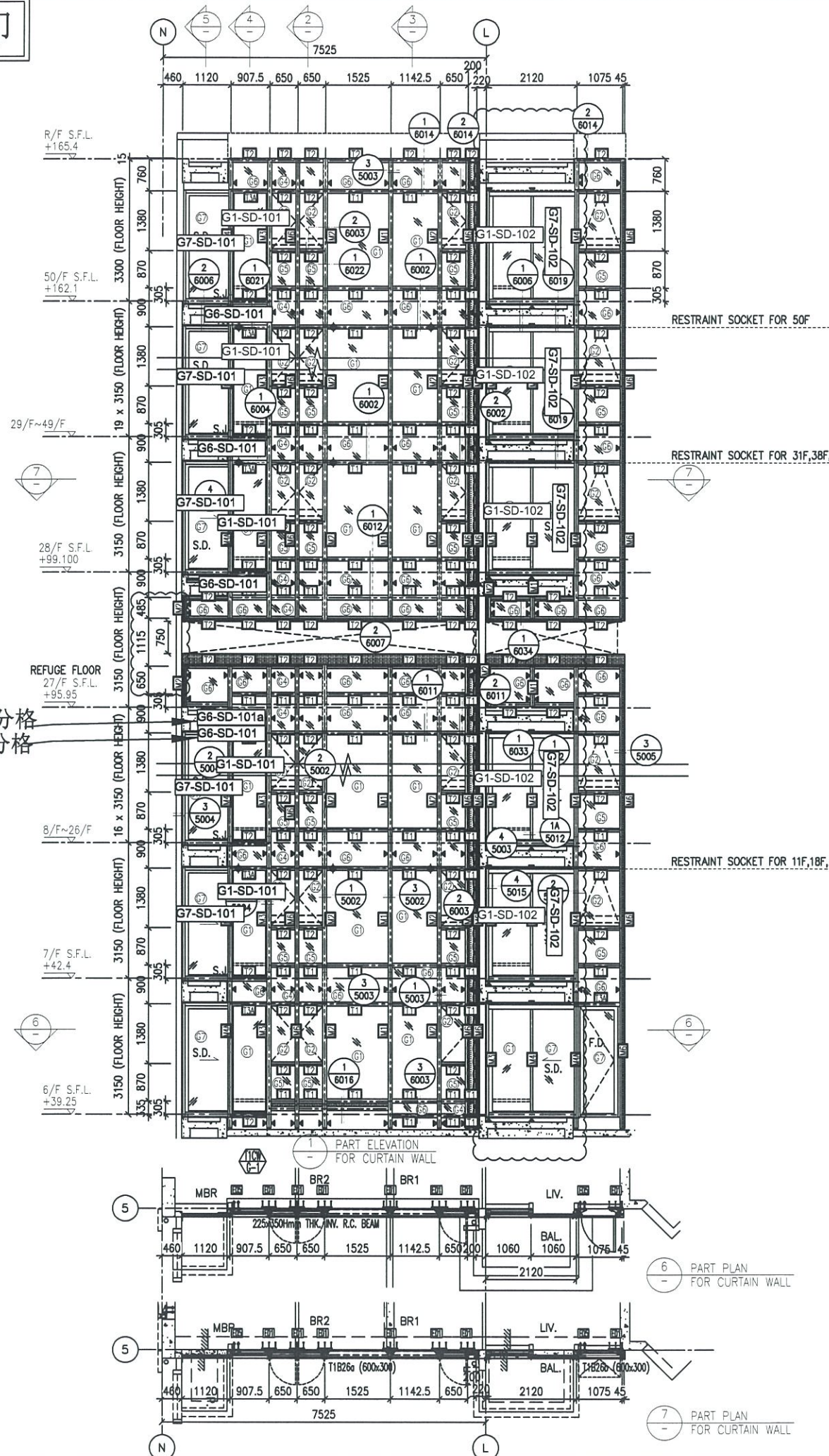

26F用900分格
9F-25F用570分格

B.D. REF :

CLIENT :
信和置業有限公司
Sino Land Company Limited

ARCHITECT :
WONG TUNG & PARTNERS LIMITED
ARCHITECTS & PLANNERS

MAIN CONTRACTOR :
CR Construction Company Limited

STRUCTURAL ENGINEER :
AECOM

FAÇADE CONSULTANT:
AECOM

NOTE :
1. ALL DIMENSIONS ARE IN mm.
2. ALL ELEVATIONS ARE VIEWED FROM OUTSIDE.
3. ALL DIMENSIONS TO BE VERIFIED ON SITE BEFORE FABRICATION.

LEGEND :
X1 — DETAIL MARK NO.
X001 — REFER SHEET NO.

1. F.F.L. — FINISHED FLOOR LEVEL
2. S.F.L. — STRUCTURAL FLOOR LEVEL
3. Ⓜ — REVERSED DETAIL

E	17/01/2019	GENERAL REVISED
D	22/12/2018	GENERAL REVISED
C	04/12/2018	GENERAL REVISED
B	24/11/2018	GENERAL REVISED
A	10/9/2018	GENERAL REVISED
NO.	DATE	REVISED BY

JOB NO. : J-837

PROJECT :
URA KWUN TONG TOWN CENTRE
REDEVELOPMENT (AREA 2 & 3) AT
NKIL 6514, KWUN TONG, KWLOON

TITLE :
PART ELEVATION
OF CURTAIN WALL
AT TOWER 1

DATE : 04-JUL-18 SCALE : 1:60 (A1)

DRAWN BY : ASING CHECKED BY : -

美特鋁質有限公司
MIDI ALUMINIUM FABRICATOR LTD.
Units 6-8, Sunray Industrial Centre, 1/F
610 Cha Kwo Ling Road, Kowloon
Tel:23489211-4 Fax:(852)2727666

DWG NO. : J837-CW-2102 REV. : E

- LEGEND:
- ① - 10 mm THK. TEMPERED BLUE TINTED GLASS (OUTER) + 9 mm AIR SPACE + 8 mm THK. TEMPERED CLEAR GLASS (INNER)
 - ② - 8 mm THK. HEAT STRENGTHENED TINTED GLASS (OUTER) + 9 mm AIR SPACE + 8 mm THK. HEAT STRENGTHENED CLEAR GLASS (INNER)
 - ③ - 10 mm THK. HEAT STRENGTHENED BLUE TINTED GLASS (OUTER) + 9 mm AIR SPACE + 8 mm THK. TEMPERED CLEAR GLASS (INNER)
 - ④ - 8 mm THK. HEAT STRENGTHENED BLUE TINTED GLASS (SPANDREL GLASS)
 - ⑤ - 8 mm THK. HEAT STRENGTHENED BLUE TINTED GLASS (OUTER) + 9 mm AIR SPACE + 8 mm THK. TEMPERED CLEAR GLASS (INNER)
 - ⑥ - 8 mm THK. TEMPERED BLUE TINTED GLASS (SPANDREL GLASS)
 - ⑦ - 8 mm THK. HEAT STRENGTHENED TINTED GLASS (OUTER)+ 1.52PVB + 8 mm THK. HEAT STRENGTHENED CLEAR LAMINATED GLASS (INNER)
 - ⑧ - 10 mm THK. TEMPERED GLASS (INTERNAL PROTECTIVE BARRIER)
 - ⑨ - 3 mm THK. ALUM. CLADDING
 - M.W. - MAINTENANCE WINDOW
 - S.J. - STACK JOINT
 - ALUM. - ALUM. EXTRUSION DIE NO.
 - ▲ - SUPPORT POINT
 - ◆ - RESTRAINT SOCKET

*請用A3紙打印

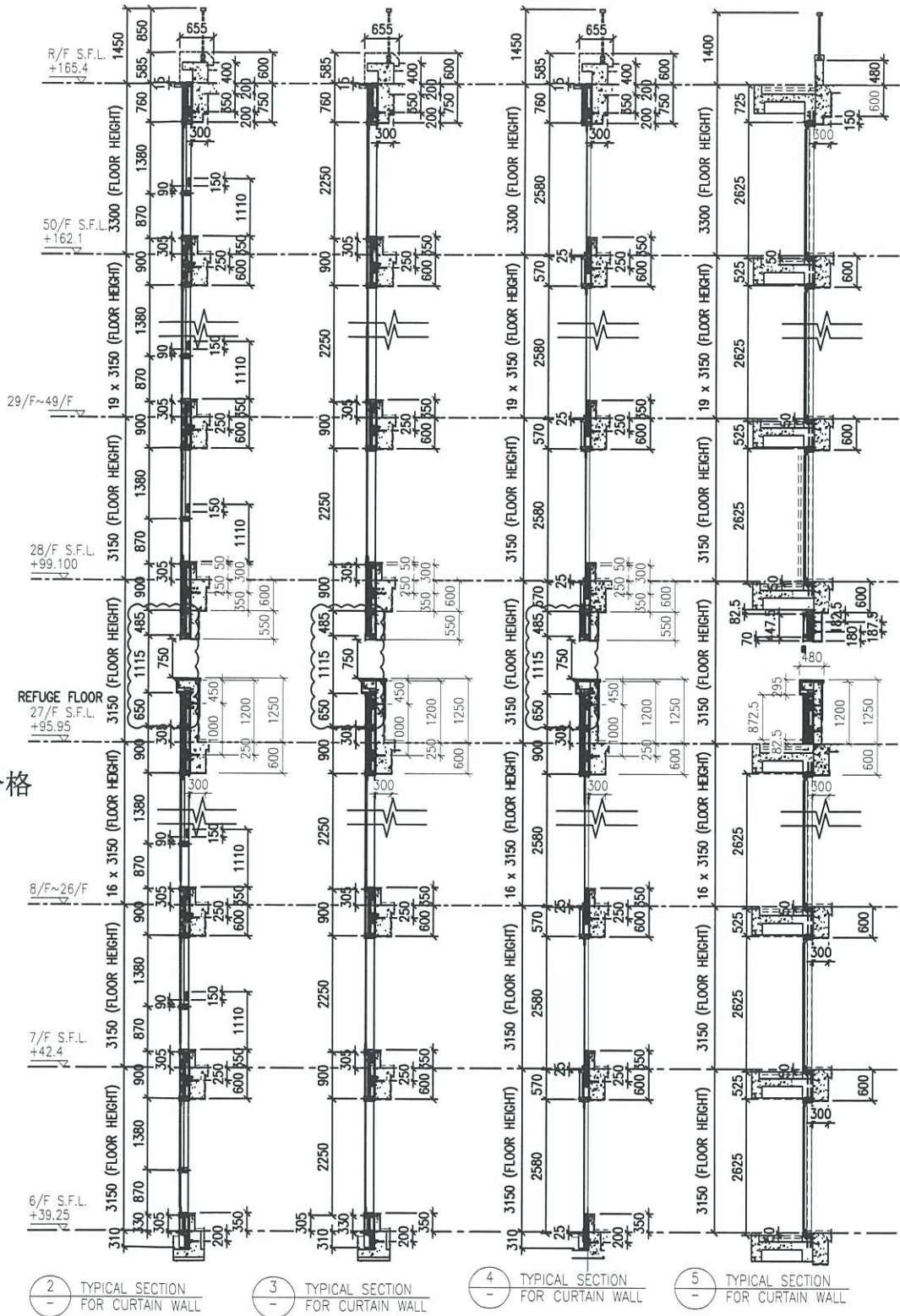
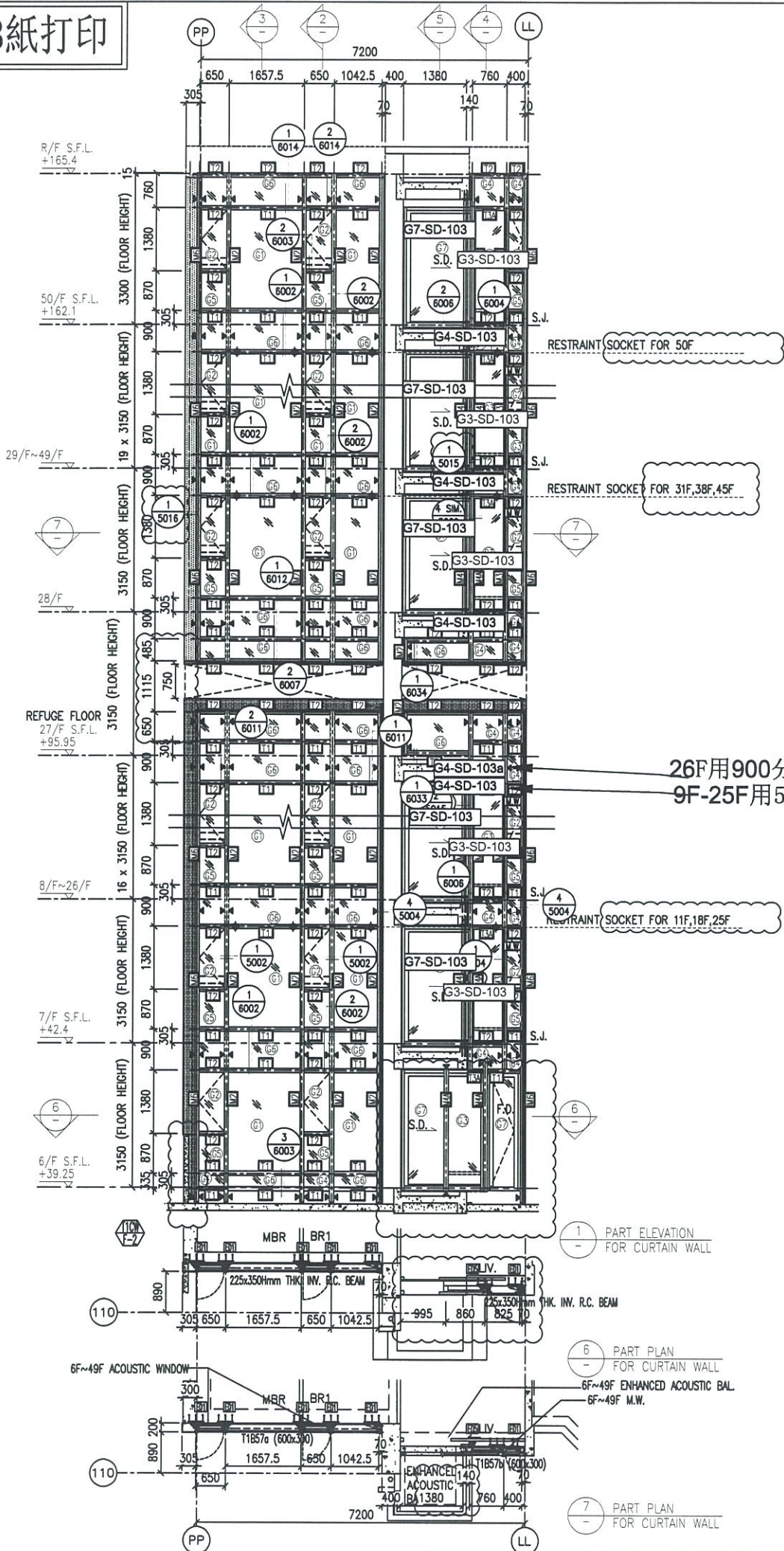

26F用900分格
9F-25F用570分格

- LEGEND:**
- (G1) 10 mm THK. TEMPERED BLUE TINTED GLASS (OUTER) + 9 mm AIR SPACE + 8 mm THK. TEMPERED CLEAR GLASS (INNER)
 - (G2) 8 mm THK. HEAT STRENGTHENED TINTED GLASS (OUTER) + 9 mm AIR SPACE + 8 mm THK. HEAT STRENGTHENED CLEAR GLASS (INNER)
 - (G3) 10 mm THK. HEAT STRENGTHENED BLUE TINTED GLASS (OUTER) + 9 mm AIR SPACE + 8 mm THK. TEMPERED CLEAR GLASS (INNER)
 - (G4) 8 mm THK. HEAT STRENGTHENED BLUE TINTED GLASS (SPANDREL GLASS)
 - (G5) 8 mm THK. HEAT STRENGTHENED BLUE TINTED GLASS (OUTER) + 9 mm AIR SPACE + 8 mm THK. TEMPERED CLEAR GLASS (INNER)
 - (G6) 8 mm THK. TEMPERED BLUE TINTED GLASS (SPANDREL GLASS)
 - (G7) 8 mm THK. HEAT STRENGTHENED TINTED GLASS (OUTER) + 1.52PVB + 8 mm THK. HEAT STRENGTHENED CLEAR LAMINATED GLASS (INNER)
 - (G8) 10 mm THK. TEMPERED GLASS (INTERNAL PROTECTIVE BARRIER)
 - (G9) 3 mm THK. ALUM. CLADDING
 - (M.W.) MAINTENANCE WINDOW
 - (S.J.) STACK JOINT
 - (A.E.) ALUM. EXTRUSION DIE NO.
 - (S.P.) SUPPORT POINT
 - (R.S.) RESTRAINT SOCKET

B.D. REF :

CLIENT : 信和置業有限公司 Sino Land Company Limited

ARCHITECT : WONG TUNG & PARTNERS LIMITED ARCHITECTS & PLANNERS

MAIN CONTRACTOR : CR Construction Company Limited

STRUCTURAL ENGINEER : AECOM

FAÇADE CONSULTANT: AECOM

NOTE :

- ALL DIMENSIONS ARE IN mm.
- ALL ELEVATIONS ARE VIEWED FROM OUTSIDE.
- ALL DIMENSIONS TO BE VERIFIED ON SITE BEFORE FABRICATION.

LEGEND :

- (X1) DETAIL MARK NO.
- (X001) REFER SHEET NO.
- 1. F.F.L. --- FINISHED FLOOR LEVEL
- 2. S.F.L. --- STRUCTURAL FLOOR LEVEL
- 3. (R) --- REVERSED DETAIL

NO.	DATE	REVISED	BY
E	17/01/2019	GENERAL REVISED	
D	22/12/2018	GENERAL REVISED	
C	04/12/2018	GENERAL REVISED	
B	24/11/2018	GENERAL REVISED	
A	10/9/2018	GENERAL REVISED	

JOB NO. : J-837

PROJECT : URA KWUN TONG TOWN CENTRE REDEVELOPMENT (AREA 2 & 3) AT NKIL 6514, KWUN TONG, KWLOON

TITLE : PART ELEVATION OF CURTAIN WALL AT TOWER 1

DATE : 04-JUL-18 SCALE : 1:60 (A1)

DRAWN BY : ASING CHECKED BY : -

美特鋁質有限公司
MIDI ALUMINIUM FABRICATOR LTD.
Units 6-8, Sunray Industrial Centre, 1/F
610 Cha Kwo Ling Road, Kowloon
Tel:23489211-4 Fax:(852)27727666

DWG NO. : J837-CW-2103 REV. : E

*請用A3紙打印

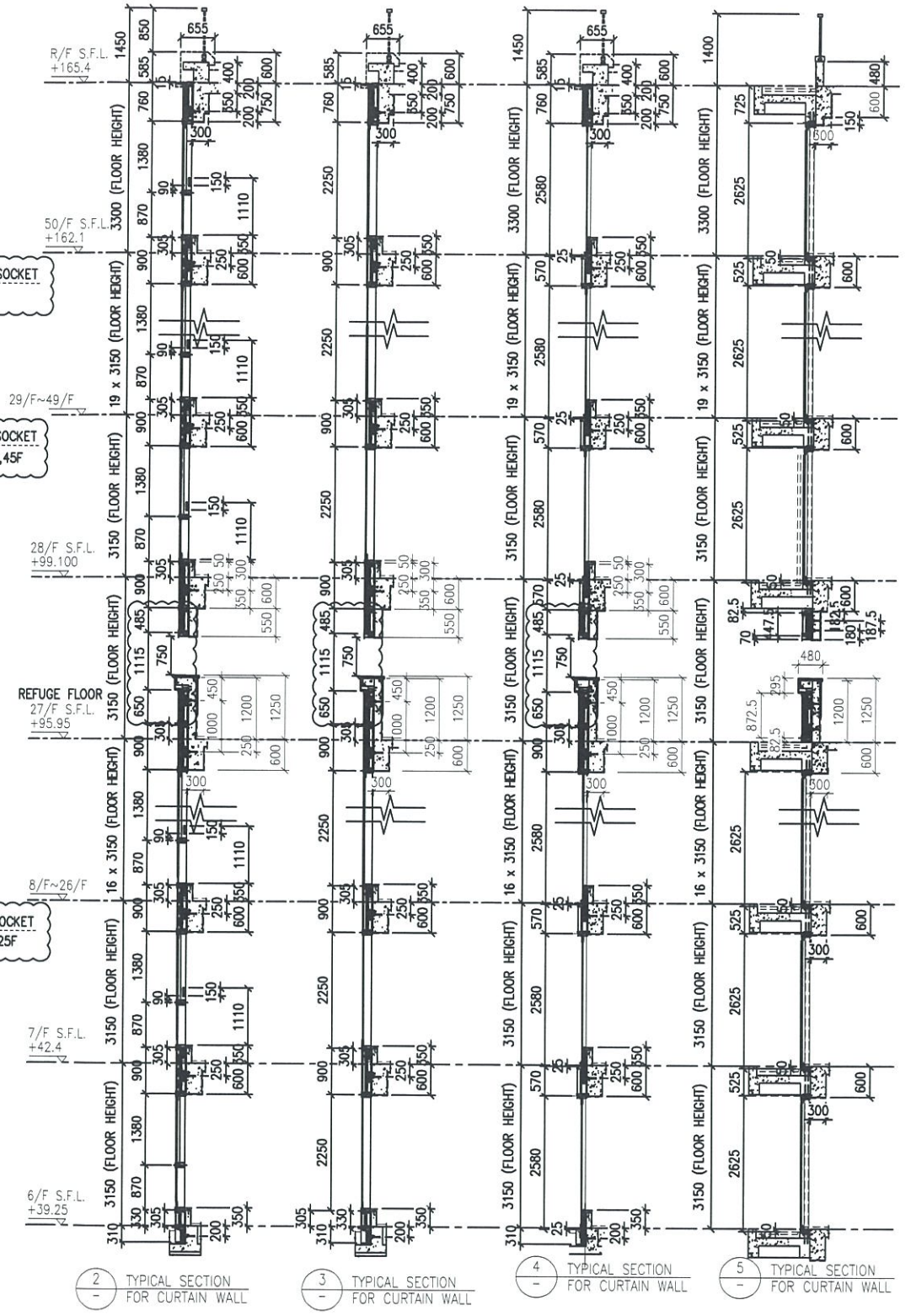
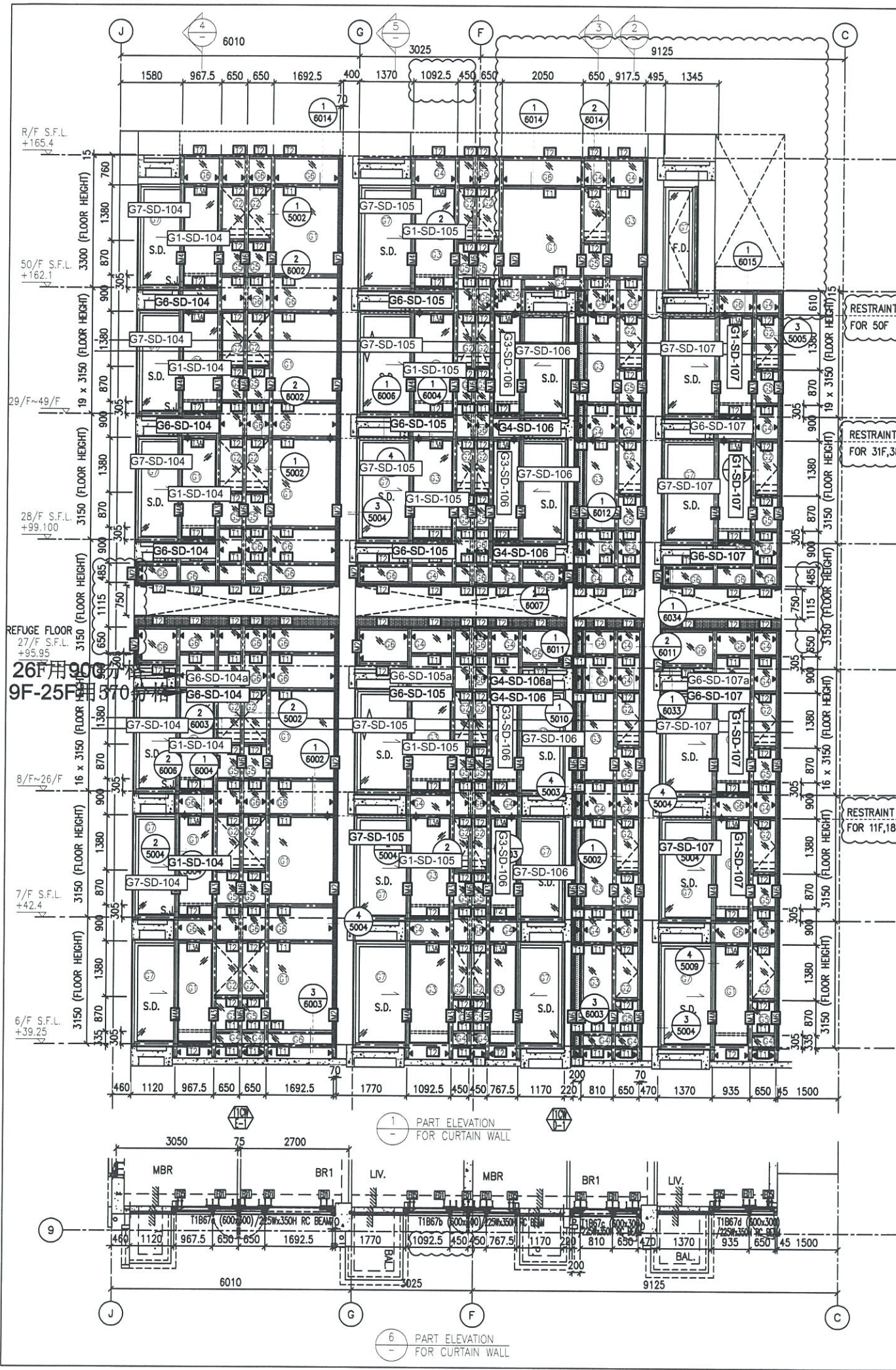

B.D. REF :

CLIENT :
 信和置業有限公司
 Sino Land Company Limited

ARCHITECT :
 WONG TUNG & PARTNERS LIMITED
 ARCHITECTS & PLANNERS

MAIN CONTRACTOR :
 CR Construction Company Limited

STRUCTURAL ENGINEER :
 AECOM

FAÇADE CONSULTANT:
 AECOM

NOTE :
 1. ALL DIMENSIONS ARE IN MM.
 2. ALL ELEVATIONS ARE VIEWED FROM OUTSIDE.
 3. ALL DIMENSIONS TO BE VERIFIED ON SITE BEFORE FABRICATION.

LEGEND :
 X1 --- DETAIL MARK NO.
 X001 --- REFER SHEET NO.
 1. F.F.L. --- FINISHED FLOOR LEVEL
 2. S.F.L. --- STRUCTURAL FLOOR LEVEL
 3. (R) --- REVERSED DETAIL

NO.	DATE	REVISED	BY
E	17/01/2019	GENERAL REVISED	
D	22/12/2018	GENERAL REVISED	
C	04/12/2018	GENERAL REVISED	
B	24/11/2018	GENERAL REVISED	
A	10/9/2018	GENERAL REVISED	

JOB NO. : J-837
 PROJECT :
 URA KWUN TONG TOWN CENTRE
 REDEVELOPMENT (AREA 2 & 3) AT
 NKIL 6514, KWUN TONG, KWLOON

TITLE :
 PART ELEVATION
 OF CURTAIN WALL
 AT TOWER 1

DATE : 04-JUL-18 SCALE : 1:60 (A1)
 DRAWN BY : ASING CHECKED BY : -

美特鋁質有限公司
 MIDI ALUMINIUM FABRICATOR LTD.
 Units 6-8, Sunray Industrial Centre, 1/F
 610 Cho Kwo Ling Road, Kowloon
 Tel: 23489211-4 Fax: (852) 27727666
 DWG NO. : JB37-CW-2105 REV. : E

- LEGEND:
- 10 mm THK. TEMPERED BLUE TINTED GLASS (OUTER) + 9 mm AIR SPACE + 8 mm THK. TEMPERED CLEAR GLASS (INNER)
 - 8 mm THK. HEAT STRENGTHENED TINTED GLASS (OUTER) + 9 mm AIR SPACE + 8 mm THK. HEAT STRENGTHENED CLEAR GLASS (INNER)
 - 10 mm THK. HEAT STRENGTHENED BLUE TINTED GLASS (OUTER) + 9 mm AIR SPACE + 8 mm THK. TEMPERED CLEAR GLASS (INNER)
 - 8 mm THK. HEAT STRENGTHENED BLUE TINTED GLASS (SPANDREL GLASS)
 - 8 mm THK. HEAT STRENGTHENED BLUE TINTED GLASS (OUTER) + 9 mm AIR SPACE + 8 mm THK. TEMPERED CLEAR GLASS (INNER)
 - 8 mm THK. TEMPERED BLUE TINTED GLASS (SPANDREL GLASS)
 - 8 mm THK. HEAT STRENGTHENED TINTED GLASS (OUTER) + 1.52PVB + 8 mm THK. HEAT STRENGTHENED CLEAR LAMINATED GLASS (INNER)
 - 10 mm THK. TEMPERED GLASS (INTERNAL PROTECTIVE BARRIER)
 - 3 mm THK. ALUM. CLADDING
 - M.W. --- MAINTENANCE WINDOW
 - S.J. --- STACK JOINT
 - AL-01 --- ALUM. EXTRUSION DIE NO.
 - SUPPORT POINT
 - RESTRAINT SOCKET

*請用A3紙打印

B.D. REF :

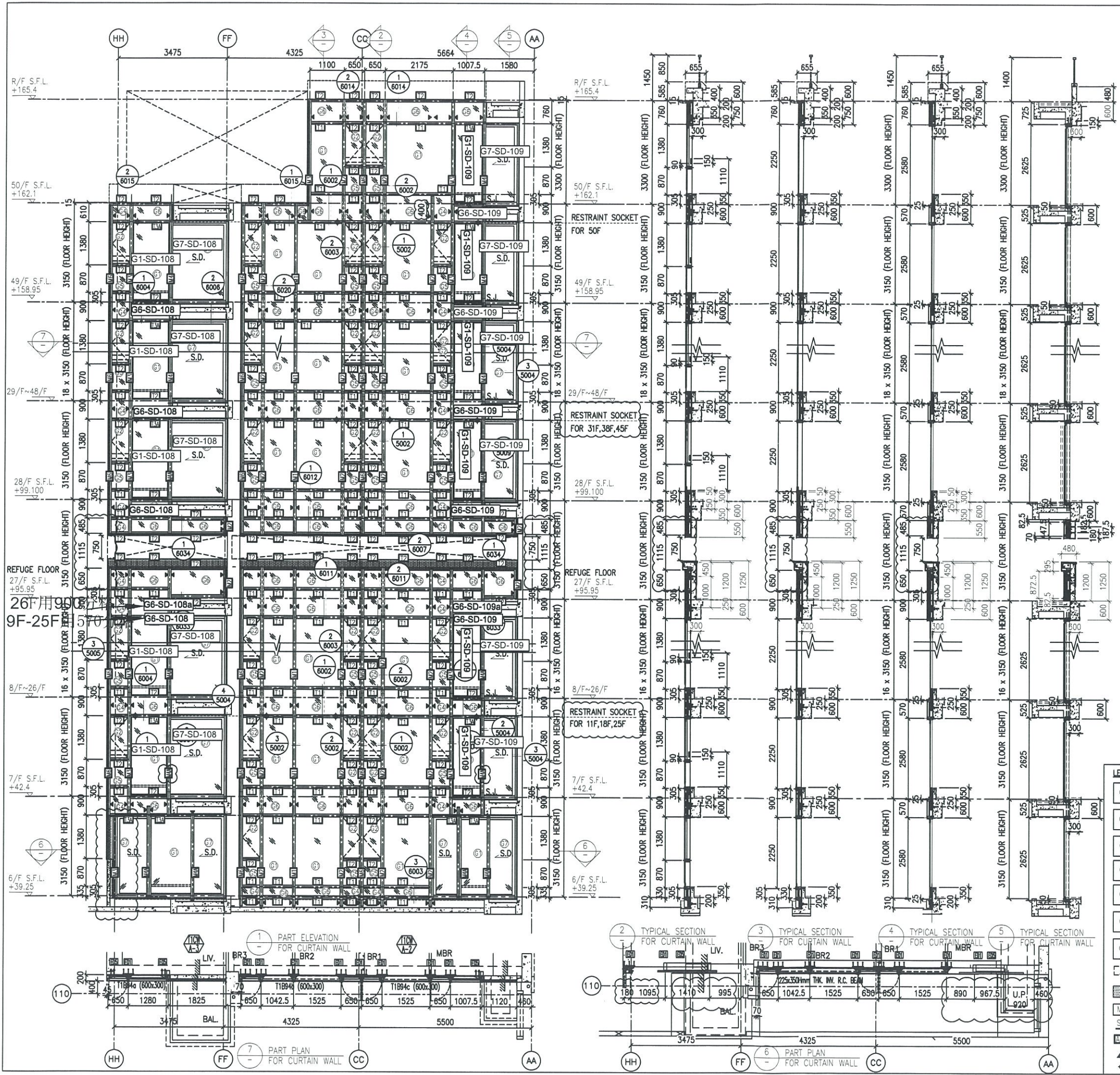

CLIENT :
 Sino Land Company Limited

ARCHITECT :
 WONG TUNG & PARTNERS LIMITED
 ARCHITECTS & PLANNERS

MAIN CONTRACTOR :
 CR Construction Company Limited

STRUCTURAL ENGINEER :
 AECOM

FAÇADE CONSULTANT:
 AECOM

NOTE :
 1. ALL DIMENSIONS ARE IN mm.
 2. ALL ELEVATIONS ARE VIEWED FROM OUTSIDE.
 3. ALL DIMENSIONS TO BE VERIFIED ON SITE BEFORE FABRICATION.

LEGEND :
 (X1) --- DETAIL MARK NO.
 (X001) --- REFER SHEET NO.
 1. F.F.L. --- FINISHED FLOOR LEVEL
 2. S.F.L. --- STRUCTURAL FLOOR LEVEL
 3. (R) --- REVERSED DETAIL

LEGEND:

- (G1) 10 mm THK. TEMPERED BLUE TINTED GLASS (OUTER) + 9 mm AIR SPACE + 8 mm THK. TEMPERED CLEAR GLASS (INNER)
- (G2) 8 mm THK. HEAT STRENGTHENED TINTED GLASS (OUTER) + 9 mm AIR SPACE + 8 mm THK. HEAT STRENGTHENED CLEAR GLASS (INNER)
- (G3) 10 mm THK. HEAT STRENGTHENED BLUE TINTED GLASS (OUTER) + 9 mm AIR SPACE + 8 mm THK. TEMPERED CLEAR GLASS (INNER)
- (G4) 8 mm THK. HEAT STRENGTHENED BLUE TINTED GLASS (SPANDREL GLASS)
- (G5) 8 mm THK. HEAT STRENGTHENED BLUE TINTED GLASS (OUTER) + 9 mm AIR SPACE + 8 mm THK. TEMPERED CLEAR GLASS (INNER)
- (G6) 8 mm THK. TEMPERED BLUE TINTED GLASS (SPANDREL GLASS)
- (G7) 8 mm THK. HEAT STRENGTHENED TINTED GLASS (OUTER) + 1.52PV8 + 8 mm THK. HEAT STRENGTHENED CLEAR LAMINATED GLASS (INNER)
- (G8) 10 mm THK. TEMPERED GLASS (INTERNAL PROTECTIVE BARRIER)
- (G9) 3 mm THK. ALUM. CLADDING
- (M.W.) MAINTENANCE WINDOW
- (S.J.) STACK JOINT
- (A.E.M.) ALUM. EXTRUSION DIE NO.
- (▲) SUPPORT POINT
- (◆) RESTRAINT SOCKET

NO.	DATE	REVISED	BY
E	17/01/2019	GENERAL REVISED	
D	22/12/2018	GENERAL REVISED	
C	04/12/2018	GENERAL REVISED	
B	24/11/2018	GENERAL REVISED	
A	10/9/2018	GENERAL REVISED	

JOB NO. : J-837
 PROJECT :
 URA KWUN TONG TOWN CENTRE
 REDEVELOPMENT (AREA 2 & 3) AT
 NKIL 6514, KWUN TONG, KWLOON

TITLE :
 PART ELEVATION
 OF CURTAIN WALL
 AT TOWER 1

DATE : 04-JUL-18 SCALE : 1:60 (A1)
 DRAWN BY : ASING CHECKED BY : -

美特鋁質有限公司
 MIDI ALUMINIUM FABRICATOR LTD.
 Units 6-8, Sunray Industrial Centre, 1/F
 610 Cha Kwo Ling Road, Kowloon
 Tel: 23489211-4 Fax: (852) 27272666
 DWG NO. : J837-CW-2106 REV. : E

*請用A3紙打印

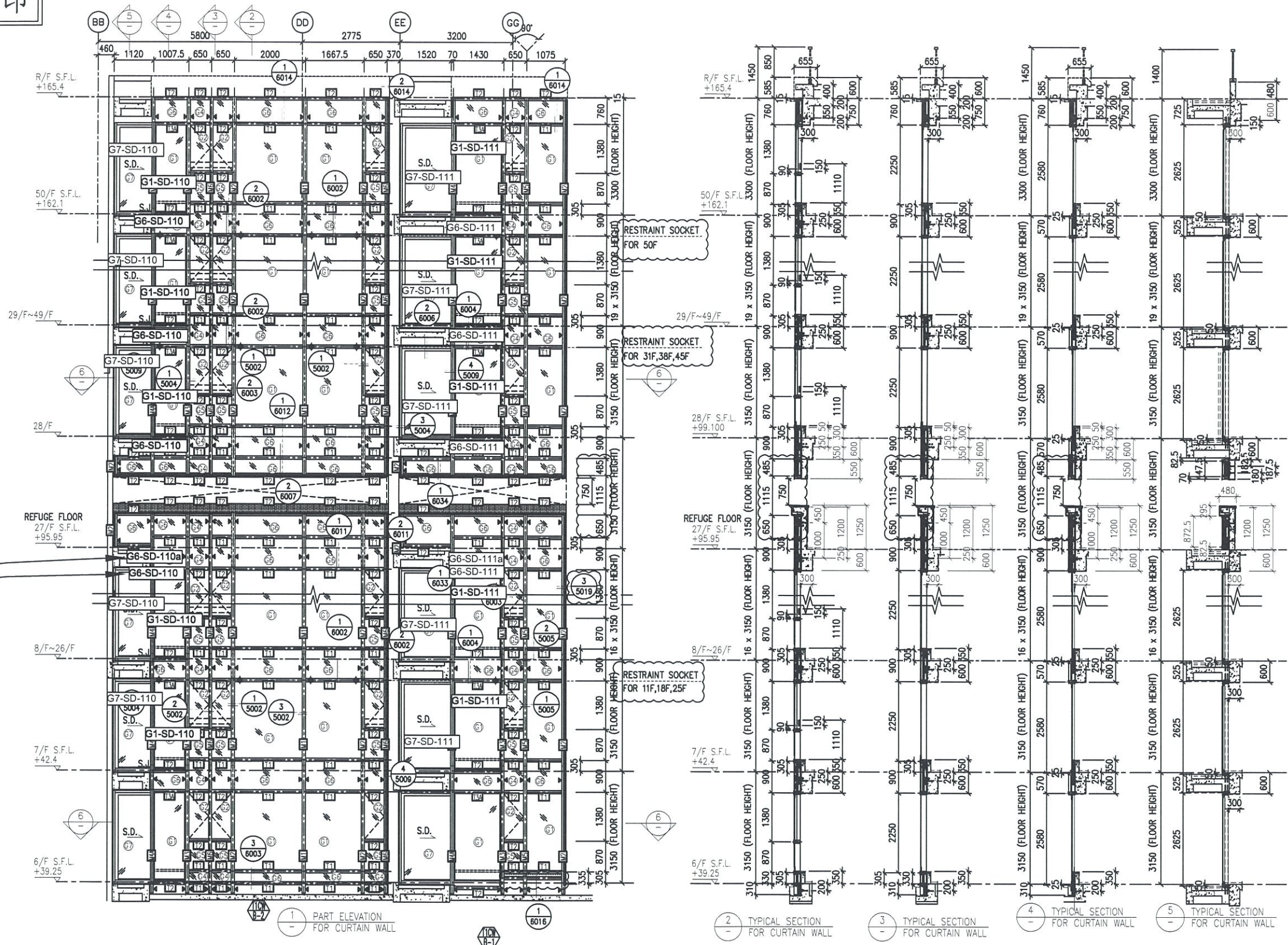

26F用900分格
9F-25F用570分格

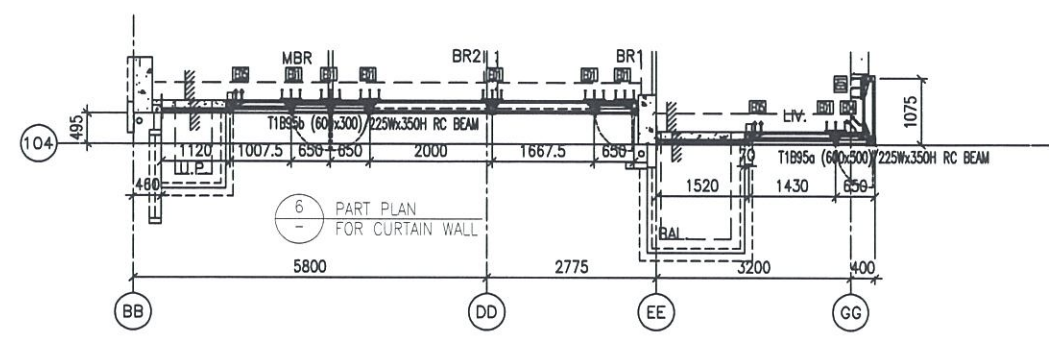

- LEGEND:**
- 10 mm THK. TEMPERED BLUE TINTED GLASS (OUTER) + 9 mm AIR SPACE + 8 mm THK. TEMPERED CLEAR GLASS (INNER)
 - 8 mm THK. HEAT STRENGTHENED TINTED GLASS (OUTER) + 9 mm AIR SPACE + 8 mm THK. HEAT STRENGTHENED CLEAR GLASS (INNER)
 - 10 mm THK. HEAT STRENGTHENED BLUE TINTED GLASS (OUTER) + 9 mm AIR SPACE + 8 mm THK. TEMPERED CLEAR GLASS (INNER)
 - 8 mm THK. HEAT STRENGTHENED BLUE TINTED GLASS (SPANDREL GLASS)
 - 8 mm THK. HEAT STRENGTHENED TINTED GLASS (OUTER) + 1.52PVB + 8 mm THK. HEAT STRENGTHENED CLEAR LAMINATED GLASS (INNER)
 - 10 mm THK. TEMPERED GLASS (INTERNAL PROTECTIVE BARRIER)
 - 3 mm THK. ALUM. CLADDING
 - M.W. - MAINTENANCE WINDOW
 - S.J. - STACK JOINT
 - ALUM. EXTRUSION DIE NO.
 - SUPPORT POINT
 - RESTRAINT SOCKET
 - 8 mm THK. TEMPERED BLUE TINTED GLASS (SPANDREL GLASS)
 - 8 mm THK. HEAT STRENGTHENED TINTED GLASS (OUTER) + 9 mm AIR SPACE + 8 mm THK. HEAT STRENGTHENED CLEAR LAMINATED GLASS (INNER)
 - 10 mm THK. TEMPERED GLASS (INTERNAL PROTECTIVE BARRIER)
 - 3 mm THK. ALUM. CLADDING
 - M.W. - MAINTENANCE WINDOW
 - S.J. - STACK JOINT
 - ALUM. EXTRUSION DIE NO.
 - SUPPORT POINT
 - RESTRAINT SOCKET

B.D. REF :

CLIENT :
 Sino Land Company Limited

ARCHITECT :
 WONG TUNG & PARTNERS LIMITED
 ARCHITECTS & PLANNERS

MAIN CONTRACTOR :
 CR Construction Company Limited

STRUCTURAL ENGINEER :
 AECOM

FAÇADE CONSULTANT:
 AECOM

NOTE :
 1. ALL DIMENSIONS ARE IN mm.
 2. ALL ELEVATIONS ARE VIEWED FROM OUTSIDE.
 3. ALL DIMENSIONS TO BE VERIFIED ON SITE BEFORE FABRICATION.

LEGEND :
 X1 - DETAIL MARK NO.
 X001 - REFER SHEET NO.
 1. F.F.L. --- FINISHED FLOOR LEVEL
 2. S.F.L. --- STRUCTURAL FLOOR LEVEL
 3. --- REVERSED DETAIL

NO.	DATE	REVISED	BY
E	17/01/2019	GENERAL REVISED	
D	22/12/2018	GENERAL REVISED	
C	04/12/2018	GENERAL REVISED	
B	24/11/2018	GENERAL REVISED	
A	10/9/2018	GENERAL REVISED	

JOB NO. : J-837
 PROJECT :
 URA KWUN TONG TOWN CENTRE
 REDEVELOPMENT (AREA 2 & 3) AT
 NKIL 6514, KWUN TONG, KWLOON

TITLE :
 PART ELEVATION
 OF CURTAIN WALL
 AT TOWER 1

DATE : 04-JUL-18 SCALE : 1:60 (A1)

DRAWN BY : ASING CHECKED BY : -

美特鋁質有限公司
 MIDI ALUMINIUM FABRICATOR LTD.
 Units 6-8, Sunray Industrial Centre, 1/F
 610 Cha Kwo Ling Road, Kowloon
 Tel:23489211-4 Fax:(852)2772666

DWG NO. : J837-CW-210B REV. : E

*請用A3紙打印

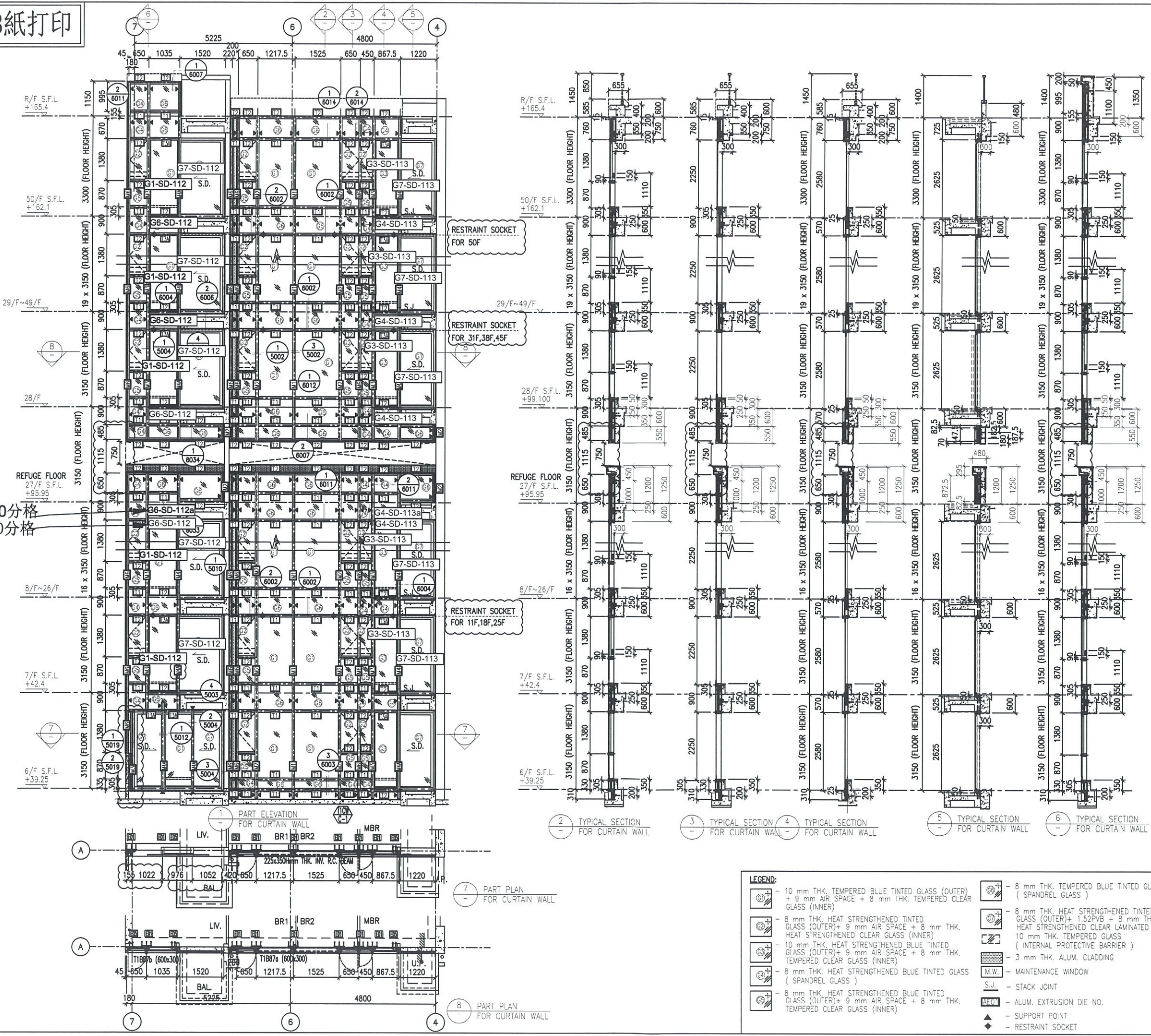

B.D. REF :

CLIENT :
 Sino Land Company Limited

ARCHITECT :
 WONG TUNG & PARTNERS LIMITED
 ARCHITECTS & PLANNERS

MAIN CONTRACTOR :
 CR Construction Company Limited

STRUCTURAL ENGINEER :
 AECOM

FAÇADE CONSULTANT:
 AECOM

NOTE :
 1. ALL DIMENSIONS ARE IN mm.
 2. ALL ELEVATIONS ARE VIEWED FROM OUTSIDE.
 3. ALL DIMENSIONS TO BE VERIFIED ON SITE BEFORE FABRICATION.

LEGEND :
 X1 --- DETAIL MARK NO.
 X001 --- REFER SHEET NO.
 1. F.F.L. --- FINISHED FLOOR LEVEL
 2. S.F.L. --- STRUCTURAL FLOOR LEVEL
 3. Ⓜ --- REVERSED DETAIL

NO.	DATE	REVISED	BY
E	17/01/2019	GENERAL REVISED	
D	22/12/2018	GENERAL REVISED	
C	04/12/2018	GENERAL REVISED	
B	24/11/2018	GENERAL REVISED	
A	10/9/2018	GENERAL REVISED	

JOB NO. : J-837
 PROJECT : URA KWUN TONG TOWN CENTRE REDEVELOPMENT (AREA 2 & 3) AT NKIL 6514, KWUN TONG, KWLOON

TITLE : PART ELEVATION OF CURTAIN WALL AT TOWER 1

DATE : 04-JUL-18 SCALE : 1:50 (A1)

DRAWN BY : ASING CHECKED BY : -

美特鋁質有限公司
 MIDI ALUMINIUM FABRICATOR LTD.
 Units 6-8, Sunray Industrial Centre, 1/F
 610 Cha Kwo Ling Road, Kowloon
 Tel:23489211-4 Fax:(852)27727666
 DWG NO. : J837-CW-2109 REV. : E

- LEGEND:
- 10 mm THK. TEMPERED BLUE TINTED GLASS (OUTER) + 9 mm AIR SPACE + 8 mm THK. TEMPERED CLEAR GLASS (INNER)
 - 8 mm THK. HEAT STRENGTHENED TINTED GLASS (OUTER) + 9 mm AIR SPACE + 8 mm THK. HEAT STRENGTHENED CLEAR GLASS (INNER)
 - 10 mm THK. HEAT STRENGTHENED BLUE TINTED GLASS (OUTER) + 9 mm AIR SPACE + 8 mm THK. TEMPERED CLEAR GLASS (INNER)
 - 8 mm THK. HEAT STRENGTHENED BLUE TINTED GLASS (SPANDREL GLASS)
 - 8 mm THK. HEAT STRENGTHENED BLUE TINTED GLASS (OUTER) + 9 mm AIR SPACE + 8 mm THK. TEMPERED CLEAR GLASS (INNER)
 - 8 mm THK. TEMPERED BLUE TINTED GLASS (SPANDREL GLASS)
 - 8 mm THK. HEAT STRENGTHENED TINTED GLASS (OUTER) + 1.52PVB + 8 mm THK. HEAT STRENGTHENED CLEAR LAMINATED GLASS (INNER)
 - 10 mm THK. TEMPERED GLASS (INTERNAL PROTECTIVE BARRIER)
 - 3 mm THK. ALUM. CLADDING
 - M.W. --- MAINTENANCE WINDOW
 - S.J. --- STACK JOINT
 - ALUM. EXTRUSION DIE NO.
 - SUPPORT POINT
 - RESTRAINT SOCKET

*請用A3紙打印

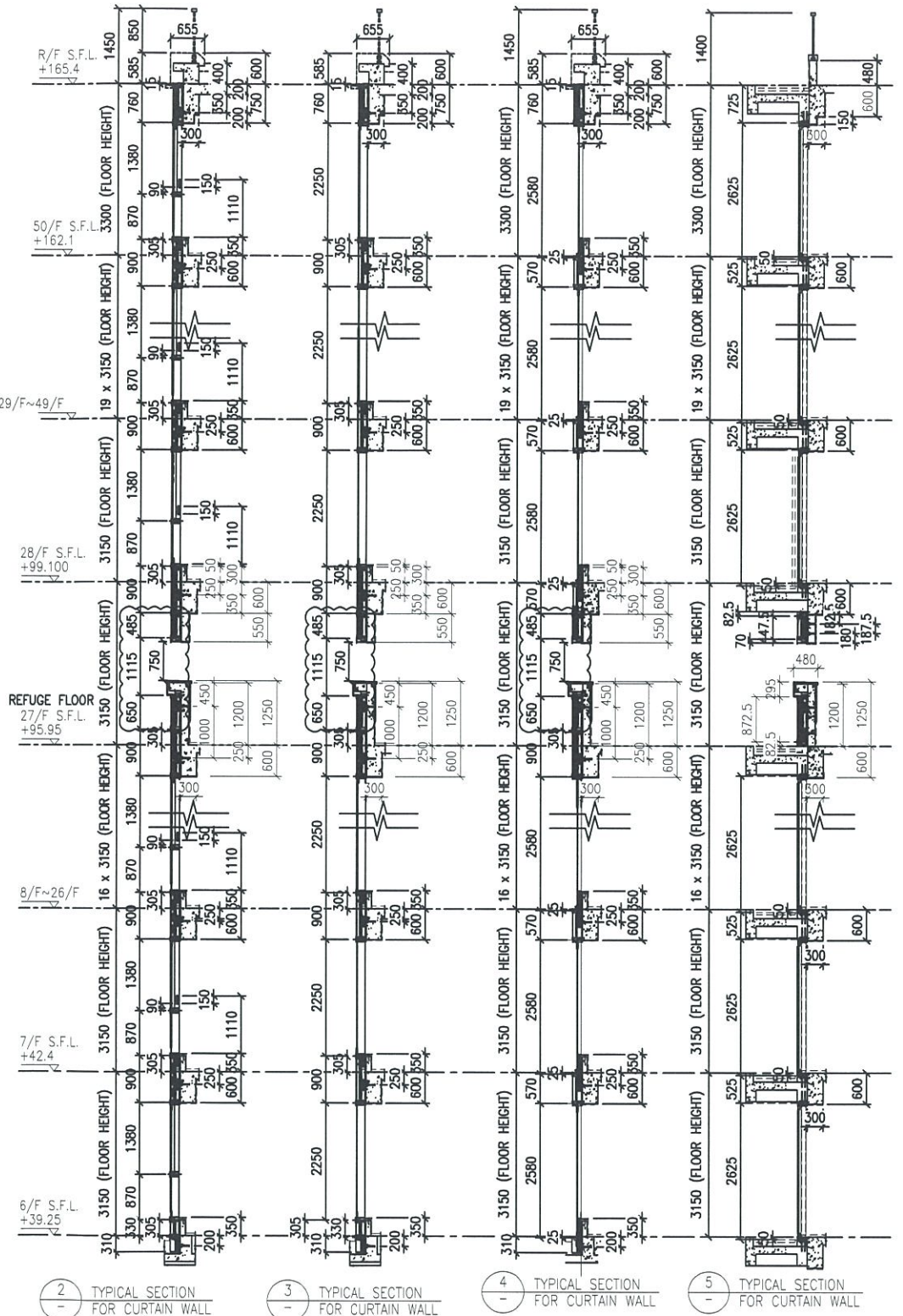
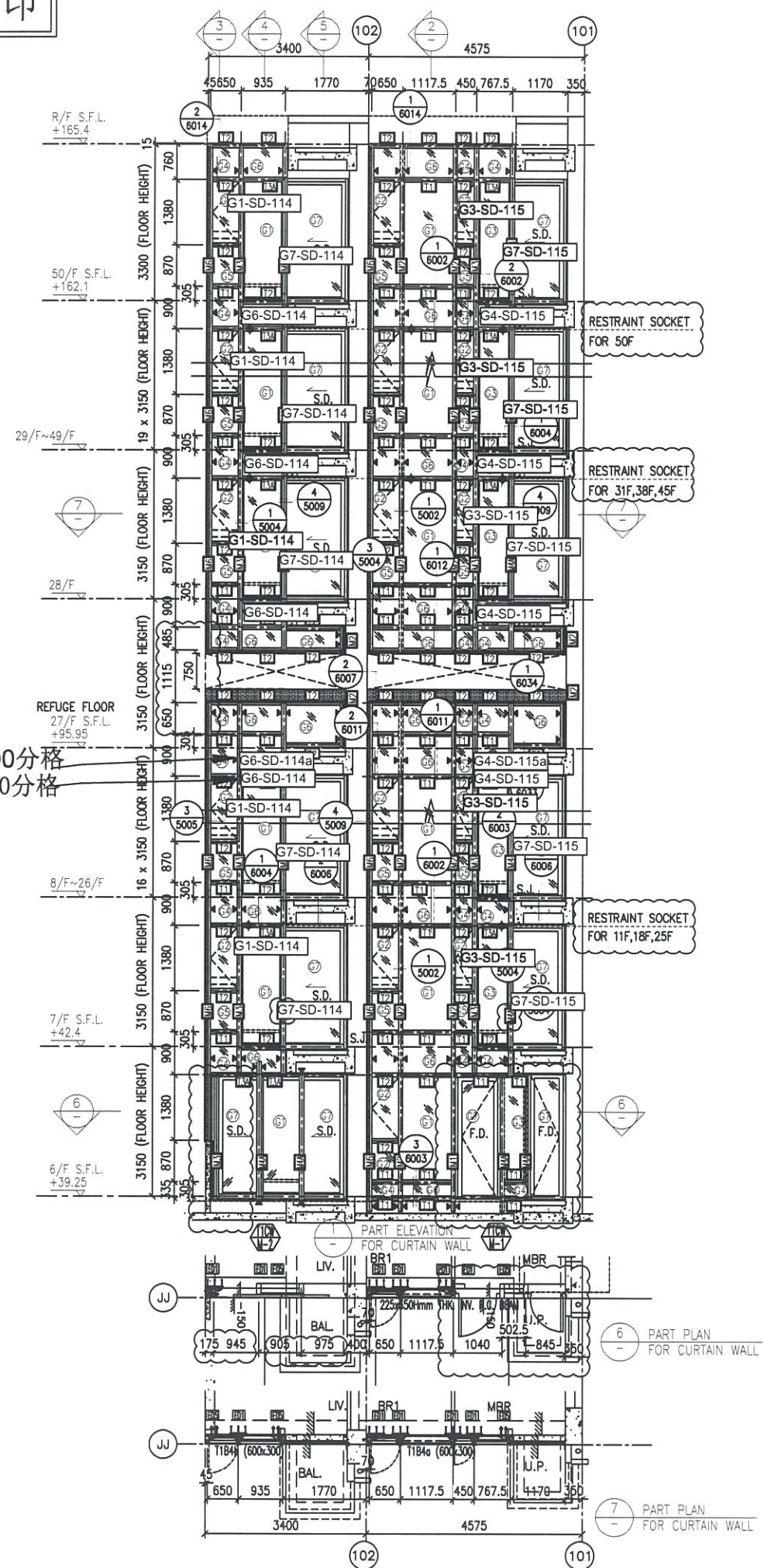

2 TYPICAL SECTION FOR CURTAIN WALL
3 TYPICAL SECTION FOR CURTAIN WALL
4 TYPICAL SECTION FOR CURTAIN WALL
5 TYPICAL SECTION FOR CURTAIN WALL

- LEGEND:**
- (G1) - 10 mm THK. TEMPERED BLUE TINTED GLASS (OUTER) + 9 mm AIR SPACE + 8 mm THK. TEMPERED CLEAR GLASS (INNER)
 - (G2) - 8 mm THK. HEAT STRENGTHENED TINTED GLASS (OUTER) + 9 mm AIR SPACE + 8 mm THK. HEAT STRENGTHENED CLEAR GLASS (INNER)
 - (G3) - 10 mm THK. HEAT STRENGTHENED BLUE TINTED GLASS (OUTER) + 9 mm AIR SPACE + 8 mm THK. TEMPERED CLEAR GLASS (INNER)
 - (G4) - 8 mm THK. HEAT STRENGTHENED BLUE TINTED GLASS (SPANDREL GLASS)
 - (G5) - 8 mm THK. HEAT STRENGTHENED BLUE TINTED GLASS (OUTER) + 9 mm AIR SPACE + 8 mm THK. TEMPERED CLEAR GLASS (INNER)
 - (G6) - 8 mm THK. TEMPERED BLUE TINTED GLASS (SPANDREL GLASS)
 - (G7) - 8 mm THK. HEAT STRENGTHENED TINTED GLASS (OUTER) + 1.52PVB + 8 mm THK. HEAT STRENGTHENED CLEAR LAMINATED GLASS (INNER)
 - (G8) - 10 mm THK. TEMPERED GLASS (INTERNAL PROTECTIVE BARRIER)
 - (G9) - 3 mm THK. ALUM. CLADDING
 - (M.W.) - MAINTENANCE WINDOW
 - (S.J.) - STACK JOINT
 - (A.E.D.N.) - ALUM. EXTRUSION DIE NO.
 - (S.P.) - SUPPORT POINT
 - (R) - RESTRAINT SOCKET

B.D. REF :

CLIENT : 信和置業有限公司 Sino Land Company Limited

ARCHITECT : WONG TUNG & PARTNERS LIMITED ARCHITECTS & PLANNERS

MAIN CONTRACTOR : CR Construction Company Limited

STRUCTURAL ENGINEER : AECOM

FAÇADE CONSULTANT: AECOM

NOTE :

- ALL DIMENSIONS ARE IN mm.
- ALL ELEVATIONS ARE VIEWED FROM OUTSIDE.
- ALL DIMENSIONS TO BE VERIFIED ON SITE BEFORE FABRICATION.

LEGEND :

(X1) - DETAIL MARK NO.
(X001) - REFER SHEET NO.

- F.F.L. --- FINISHED FLOOR LEVEL
- S.F.L. --- STRUCTURAL FLOOR LEVEL
- (R) --- REVERSED DETAIL

NO.	DATE	REVISED	BY
E	17/01/2019	GENERAL REVISED	
D	22/12/2018	GENERAL REVISED	
C	04/12/2018	GENERAL REVISED	
B	24/11/2018	GENERAL REVISED	
A	10/9/2018	GENERAL REVISED	

JOB NO. : J-837

PROJECT : URA KWUN TONG TOWN CENTRE REDEVELOPMENT (AREA 2 & 3) AT NKIL 6514, KWUN TONG, KWLOON

TITLE : PART ELEVATION OF CURTAIN WALL AT TOWER 1

DATE : 04-JUL-18 SCALE : 1:60 (A1)

DRAWN BY : ASING CHECKED BY : -

美特鋁質有限公司
MIDI ALUMINIUM FABRICATOR LTD.
Units 6-8, Sunray Industrial Centre, 1/F
610 Cha Kwo Ling Road, Kowloon
Tel: 23489211-4 Fax: (852) 27727666

DWG NO. : J837-CW-2110 REV. : E

*請用A3紙打印

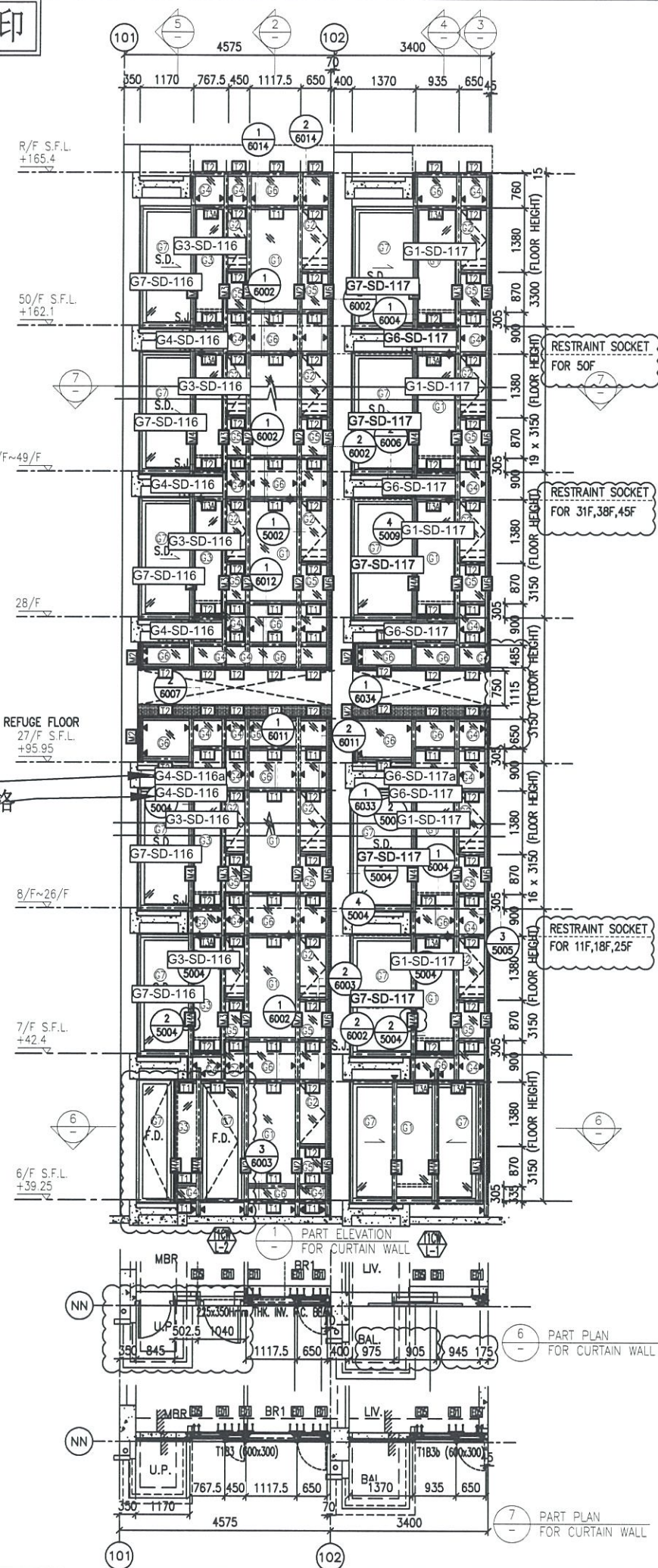

26F用900分格
9F-25F用570分格

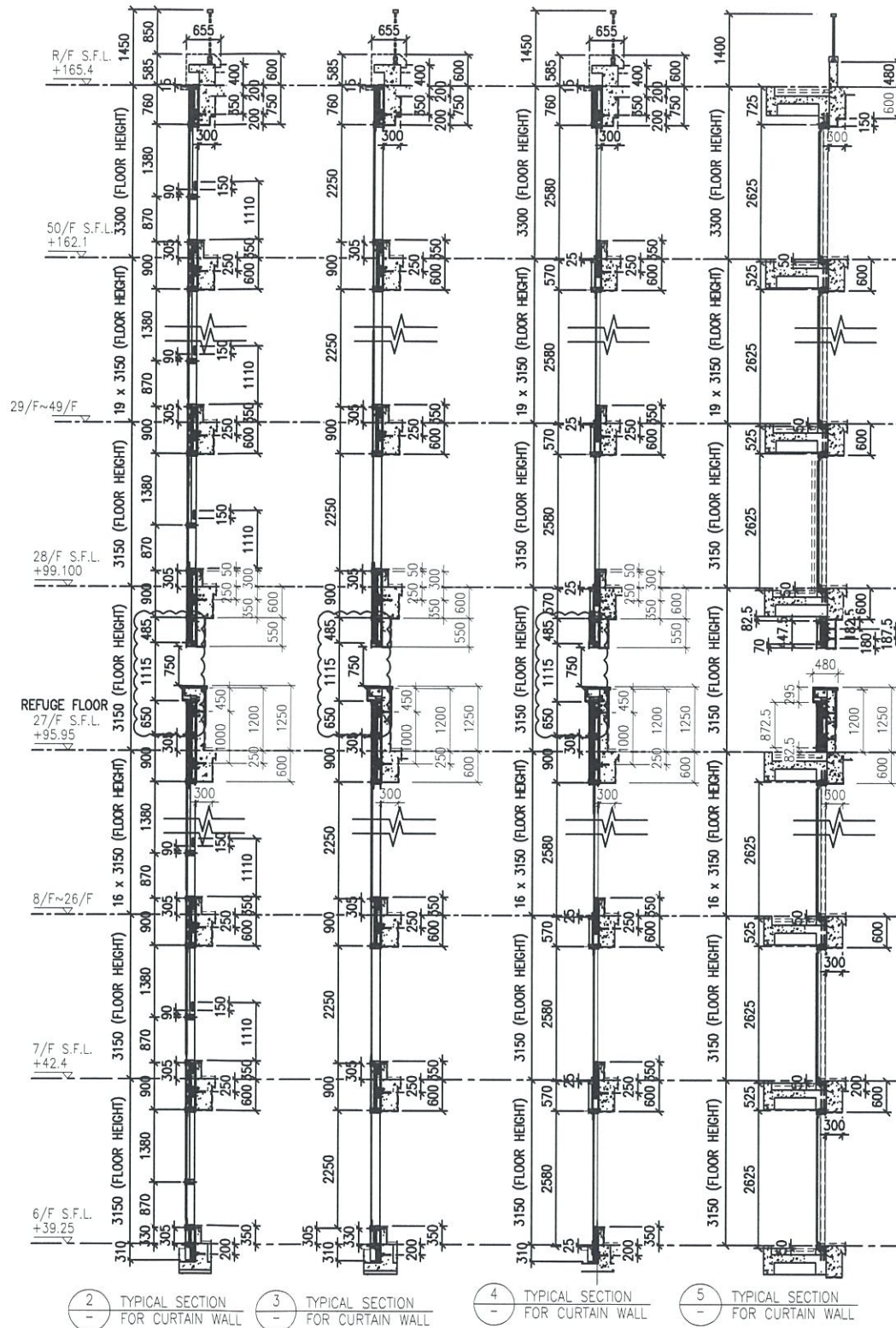

2 TYPICAL SECTION FOR CURTAIN WALL
3 TYPICAL SECTION FOR CURTAIN WALL
4 TYPICAL SECTION FOR CURTAIN WALL
5 TYPICAL SECTION FOR CURTAIN WALL

LEGEND:

- ① - 10 mm THK. TEMPERED BLUE TINTED GLASS (OUTER) + 9 mm AIR SPACE + 8 mm THK. TEMPERED CLEAR GLASS (INNER)
- ② - 8 mm THK. HEAT STRENGTHENED TINTED GLASS (OUTER) + 9 mm AIR SPACE + 8 mm THK. HEAT STRENGTHENED CLEAR GLASS (INNER)
- ③ - 10 mm THK. HEAT STRENGTHENED BLUE TINTED GLASS (OUTER) + 9 mm AIR SPACE + 8 mm THK. TEMPERED CLEAR GLASS (INNER)
- ④ - 8 mm THK. HEAT STRENGTHENED BLUE TINTED GLASS (SPANDREL GLASS)
- ⑤ - 8 mm THK. HEAT STRENGTHENED BLUE TINTED GLASS (OUTER) + 9 mm AIR SPACE + 8 mm THK. TEMPERED CLEAR GLASS (INNER)
- ⑥ - 8 mm THK. TEMPERED BLUE TINTED GLASS (SPANDREL GLASS)
- ⑦ - 8 mm THK. HEAT STRENGTHENED TINTED GLASS (OUTER) + 1.52PVB + 8 mm THK. HEAT STRENGTHENED CLEAR LAMINATED GLASS (INNER)
- ⑧ - 10 mm THK. TEMPERED GLASS (INTERNAL PROTECTIVE BARRIER)
- ⑨ - 3 mm THK. ALUM. CLADDING
- M.W. - MAINTENANCE WINDOW
- S.J. - STACK JOINT
- ALUM. - ALUM. EXTRUSION DIE NO.
- ▲ - SUPPORT POINT
- ◆ - RESTRAINT SOCKET

B.D. REF :

CLIENT : 信和置業有限公司 Sino Land Company Limited

ARCHITECT : WONG TUNG & PARTNERS LIMITED ARCHITECTS & PLANNERS

MAIN CONTRACTOR : CR Construction Company Limited

STRUCTURAL ENGINEER : AECOM

FAÇADE CONSULTANT : AECOM

NOTE :

- ALL DIMENSIONS ARE IN mm.
- ALL ELEVATIONS ARE VIEWED FROM OUTSIDE.
- ALL DIMENSIONS TO BE VERIFIED ON SITE BEFORE FABRICATION.

LEGEND :

X1 - DETAIL MARK NO.
X001 - REFER SHEET NO.

- F.F.L. - FINISHED FLOOR LEVEL
- S.F.L. - STRUCTURAL FLOOR LEVEL
- ⊗ - REVERSED DETAIL

NO.	DATE	REVISION	BY
E	17/01/2019	GENERAL REVISED	
D	22/12/2018	GENERAL REVISED	
C	04/12/2018	GENERAL REVISED	
B	24/11/2018	GENERAL REVISED	
A	10/9/2018	GENERAL REVISED	

JOB NO. : J-837

PROJECT : URA KWUN TONG TOWN CENTRE REDEVELOPMENT (AREA 2 & 3) AT NKIL 6514, KWUN TONG, KWLOON

TITLE : PART ELEVATION OF CURTAIN WALL AT TOWER 1

DATE : 04-JUL-18 SCALE : 1:60 (A1)

DRAWN BY : ASING CHECKED BY : -

美特鋁質有限公司
MIDI ALUMINIUM FABRICATOR LTD.
Units 6-8, Sunray Industrial Centre, 1/F
610 Cha Kwo Ling Road, Kowloon
Tel:23489211-4 Fax:(852)2727666

DWG NO. : J837-CW-2111 REV. : E

*請用A3紙打印

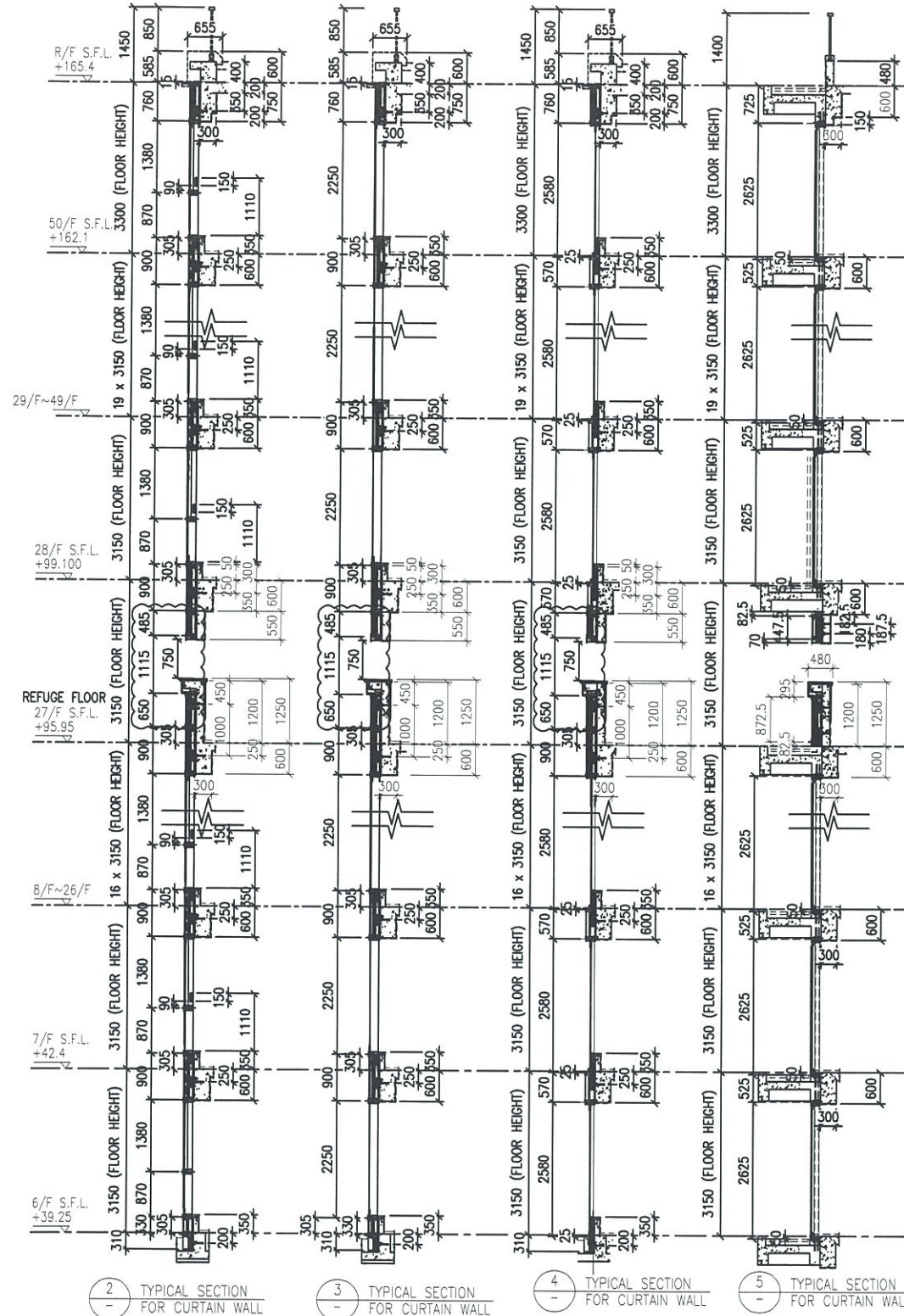
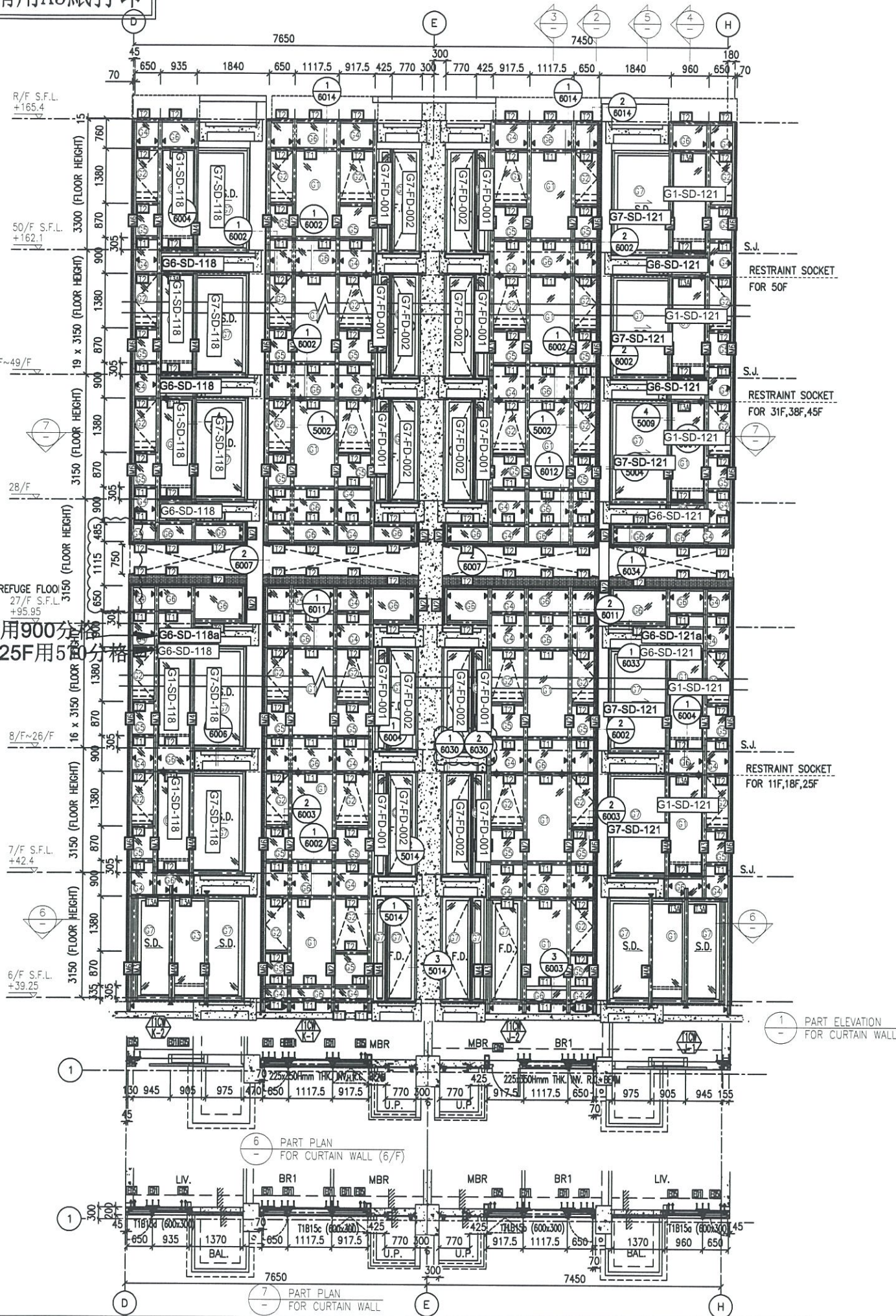

- LEGEND:**
- 10 mm THK. TEMPERED BLUE TINTED GLASS (OUTER) + 9 mm AIR SPACE + 8 mm THK. TEMPERED CLEAR GLASS (INNER)
 - 8 mm THK. HEAT STRENGTHENED TINTED GLASS (OUTER) + 9 mm AIR SPACE + 8 mm THK. HEAT STRENGTHENED CLEAR GLASS (INNER)
 - 10 mm THK. HEAT STRENGTHENED BLUE TINTED GLASS (OUTER) + 9 mm AIR SPACE + 8 mm THK. TEMPERED CLEAR GLASS (INNER)
 - 8 mm THK. HEAT STRENGTHENED BLUE TINTED GLASS (SPANDREL GLASS)
 - 8 mm THK. HEAT STRENGTHENED BLUE TINTED GLASS (SPANDREL GLASS)
 - 8 mm THK. HEAT STRENGTHENED TINTED GLASS (OUTER) + 1.52PVB + 8 mm THK. HEAT STRENGTHENED CLEAR LAMINATED GLASS (INNER)
 - 10 mm THK. TEMPERED GLASS (INTERNAL PROTECTIVE BARRIER)
 - 3 mm THK. ALUM. CLADDING
 - M.W. - MAINTENANCE WINDOW
 - S.J. - STACK JOINT
 - ALUM. - ALUM. EXTRUSION DIE NO.
 - SUPPORT POINT
 - RESTRAINT SOCKET
 - 8 mm THK. TEMPERED BLUE TINTED GLASS (SPANDREL GLASS)
 - 8 mm THK. HEAT STRENGTHENED TINTED GLASS (OUTER) + 9 mm AIR SPACE + 8 mm THK. HEAT STRENGTHENED CLEAR LAMINATED GLASS (INNER)
 - 10 mm THK. TEMPERED GLASS (INTERNAL PROTECTIVE BARRIER)
 - 3 mm THK. ALUM. CLADDING
 - M.W. - MAINTENANCE WINDOW
 - S.J. - STACK JOINT
 - ALUM. - ALUM. EXTRUSION DIE NO.
 - SUPPORT POINT
 - RESTRAINT SOCKET

B.D. REF :

CLIENT :
 信和置業有限公司
 Sino Land Company Limited

ARCHITECT :
 WONG TUNG & PARTNERS LIMITED
 ARCHITECTS & PLANNERS

MAIN CONTRACTOR :
 CR Construction Company Limited

STRUCTURAL ENGINEER :
 AECOM

FAÇADE CONSULTANT:
 AECOM

NOTE:
 1. ALL DIMENSIONS ARE IN mm.
 2. ALL ELEVATIONS ARE VIEWED FROM OUTSIDE.
 3. ALL DIMENSIONS TO BE VERIFIED ON SITE BEFORE FABRICATION.

LEGEND:
 X1 - DETAIL MARK NO.
 X001 - REFER SHEET NO.
 1. F.F.L. --- FINISHED FLOOR LEVEL
 2. S.F.L. --- STRUCTURAL FLOOR LEVEL
 3. --- REVERSED DETAIL

NO.	DATE	REVISED	BY
E	17/01/2019	GENERAL REVISED	
D	22/12/2018	GENERAL REVISED	
C	04/12/2018	GENERAL REVISED	
B	24/11/2018	GENERAL REVISED	
A	10/9/2018	GENERAL REVISED	

JOB NO. : J-837
 PROJECT :
 URA KWUN TONG TOWN CENTRE
 REDEVELOPMENT (AREA 2 & 3) AT
 NKIL 6514, KWUN TONG, KWLOON

TITLE :
 PART ELEVATION
 OF CURTAIN WALL
 AT TOWER 1

DATE : 04-JUL-18 SCALE : 1:60 (A1)

DRAWN BY : ASING CHECKED BY : -

美特鋁質有限公司
 MIDI ALUMINUM FABRICATOR LTD.
 Units 6-8, Sunray Industrial Centre, 1/F
 610 Cha Kwo Ling Road, Kowloon
 Tel:23489211-4 Fax:(852)27727666

DWG NO. : JB37-CW-2112 REV. : E

*請用A3紙打印

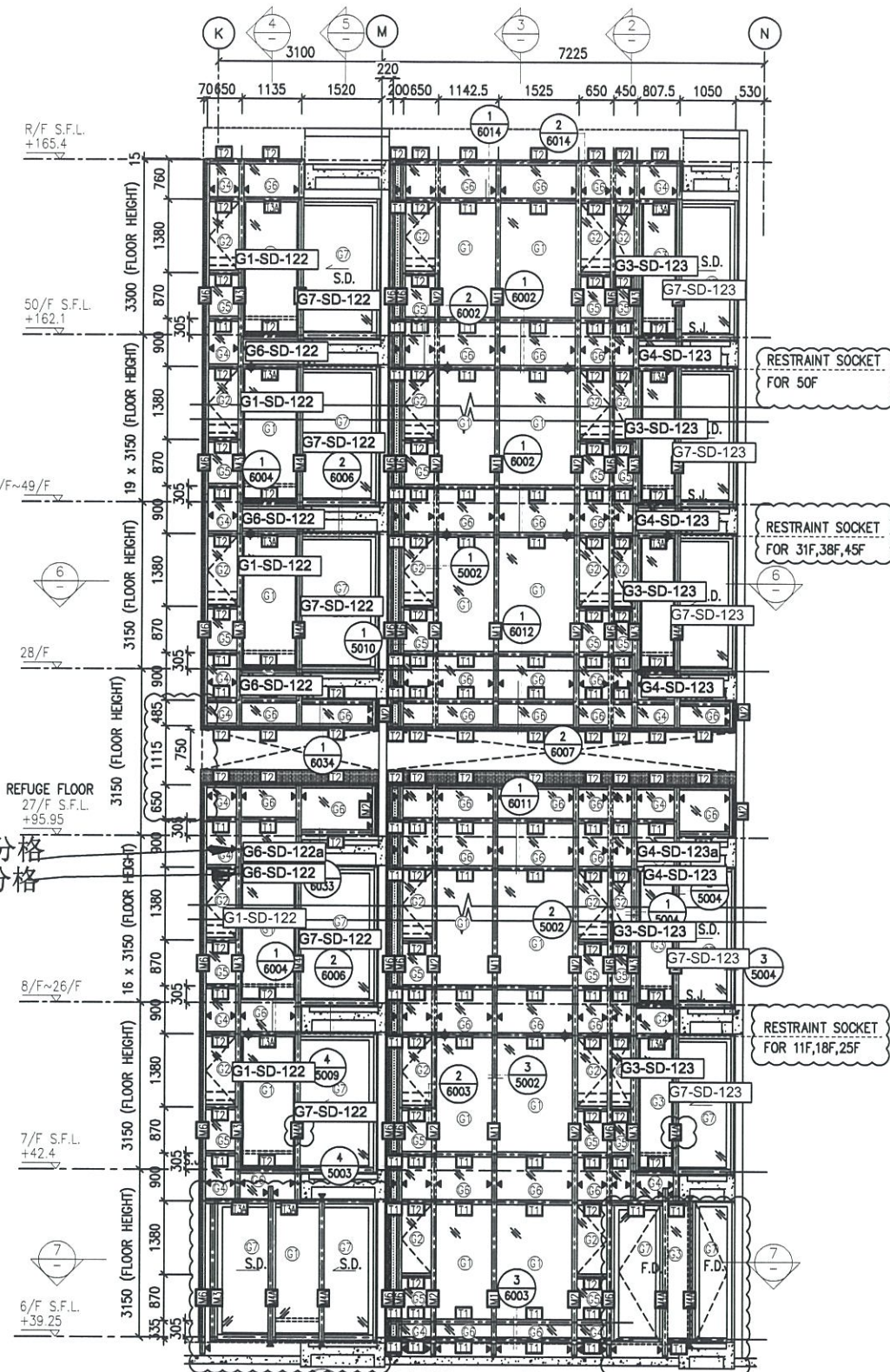

26F用900分格
9F-25F用570分格

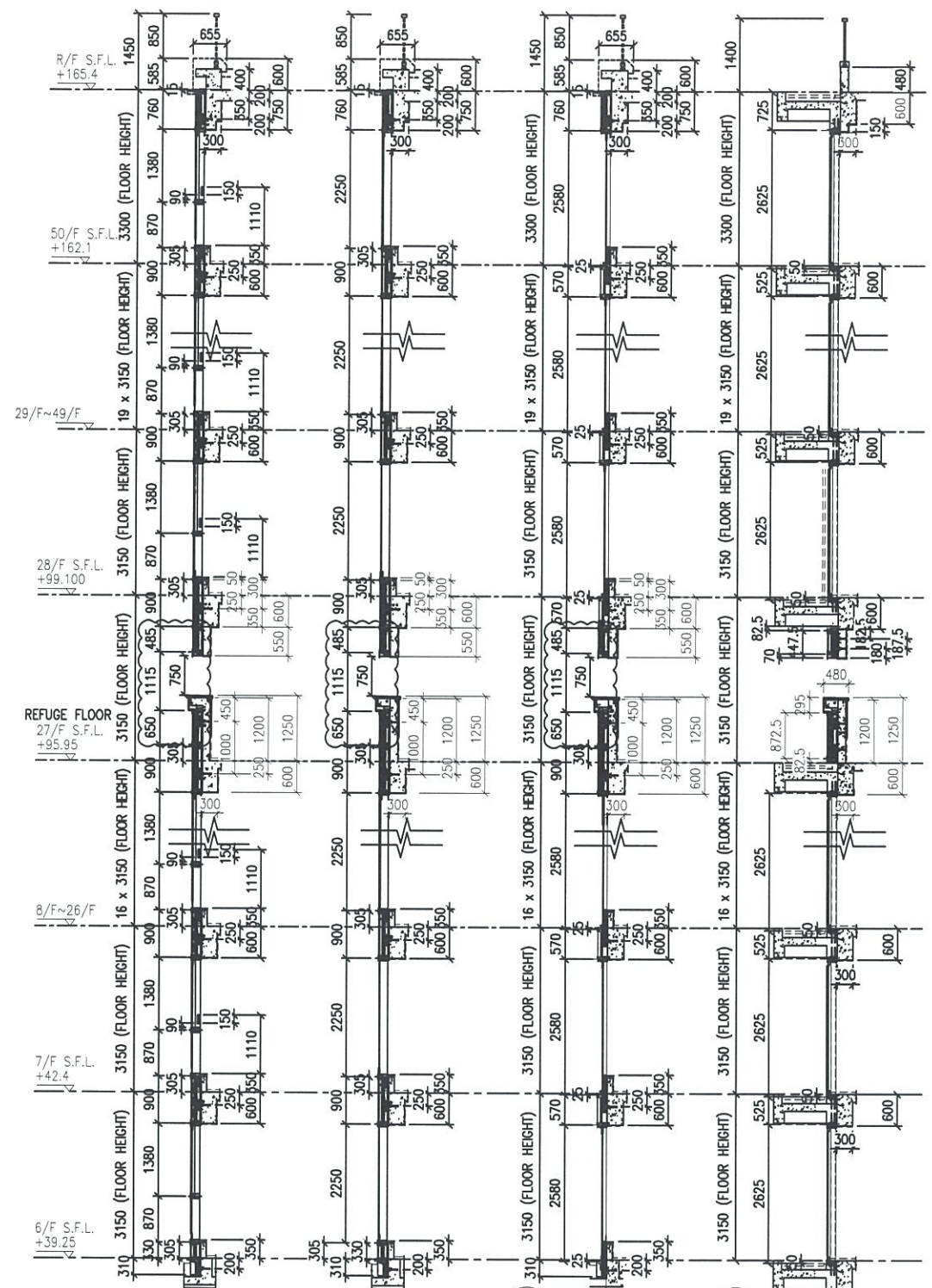
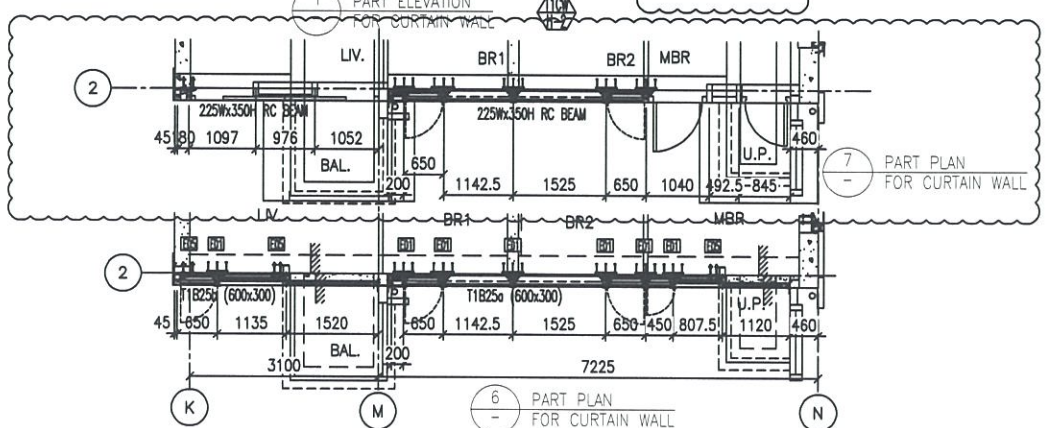

- LEGEND:**
- (1) 10 mm THK. TEMPERED BLUE TINTED GLASS (OUTER) + 9 mm AIR SPACE + 8 mm THK. TEMPERED CLEAR GLASS (INNER)
 - (2) 8 mm THK. HEAT STRENGTHENED TINTED GLASS (OUTER) + 9 mm AIR SPACE + 8 mm THK. HEAT STRENGTHENED CLEAR GLASS (INNER)
 - (3) 10 mm THK. HEAT STRENGTHENED BLUE TINTED GLASS (OUTER) + 9 mm AIR SPACE + 8 mm THK. TEMPERED CLEAR GLASS (INNER)
 - (4) 8 mm THK. HEAT STRENGTHENED BLUE TINTED GLASS (SPANDREL GLASS)
 - (5) 8 mm THK. HEAT STRENGTHENED BLUE TINTED GLASS (OUTER) + 9 mm AIR SPACE + 8 mm THK. TEMPERED CLEAR GLASS (INNER)
 - (6) 8 mm THK. TEMPERED BLUE TINTED GLASS (SPANDREL GLASS)
 - (7) 8 mm THK. HEAT STRENGTHENED TINTED GLASS (OUTER) + 1.52PVB + 8 mm THK. HEAT STRENGTHENED CLEAR LAMINATED GLASS (INNER)
 - (8) 10 mm THK. TEMPERED GLASS (INTERNAL PROTECTIVE BARRIER)
 - (9) 3 mm THK. ALUM. CLADDING
 - (10) M.W. - MAINTENANCE WINDOW
 - (11) S.J. - STACK JOINT
 - (12) ALUM. EXTRUSION DIE NO.
 - (13) - SUPPORT POINT
 - (14) - RESTRAINT SOCKET

B.D. REF :

CLIENT :
信和置業有限公司
Sino Land Company Limited

ARCHITECT :
WONG TUNG & PARTNERS LIMITED
ARCHITECTS & PLANNERS

MAIN CONTRACTOR :
CR Construction Company Limited

STRUCTURAL ENGINEER :
AECOM

FACADE CONSULTANT:
AECOM

NOTE :
1. ALL DIMENSIONS ARE IN mm.
2. ALL ELEVATIONS ARE VIEWED FROM OUTSIDE.
3. ALL DIMENSIONS TO BE VERIFIED ON SITE BEFORE FABRICATION.

LEGEND :
X1 - DETAIL MARK NO.
X001 - REFER SHEET NO.
1. F.F.L. --- FINISHED FLOOR LEVEL
2. S.F.L. --- STRUCTURAL FLOOR LEVEL
3. (R) --- REVERSED DETAIL

NO.	DATE	REVISED	BY
E	17/01/2019	GENERAL REVISED	
D	22/12/2018	GENERAL REVISED	
C	04/12/2018	GENERAL REVISED	
B	24/11/2018	GENERAL REVISED	
A	10/9/2018	GENERAL REVISED	

JOB NO. : J-837
PROJECT :
URA KWUN TONG TOWN CENTRE
REDEVELOPMENT (AREA 2 & 3) AT
NKIL 6514, KWUN TONG, KWLOON

TITLE :
PART ELEVATION
OF CURTAIN WALL
AT TOWER 1

DATE : 04-JUL-18 SCALE : 1:60 (A1)
DRAWN BY : ASING CHECKED BY : -

美特鋁質有限公司
MIDI ALUMINIUM FABRICATOR LTD.
Units 6-8, Sunray Industrial Centre, 1/F
610 Cha Kwo Ling Road, Kowloon
Tel:23489211-4 Fax:(852)2727666

DWG NO. : J837-CW-2113 REV. : E