



## 工程指示 / 要求簡箋(E.I.)

工程指示編號：EI / 0397 / 19

修改版次：-

工程編號：J - 837

工程名稱：觀塘裕民坊

工程項目：趟門玉，FD 門 玻璃 BM (T1)(大貨)

收件人：Maggie/ 生統 / 永林

發件人：Eric Liu

日期：28/03/2019

□要求提供 / □確認 事項：

- |               |                |          |
|---------------|----------------|----------|
| ( ) 初步鋁料 B.M. | ( ) 加工拆圖，然後生產  | ( ) 尺寸表  |
| ( ) 正式鋁料 B.M. | ( ) 技術上資料 / 指示 | ( ) 報價   |
| ( ) 配件 B.M.   | ( ) 樣辦或貨品說明書   | ( ) 分判合約 |
| ( ) 其他：_____  |                |          |

內容：

請按 BM 訂購玻璃送地盤安裝用(T1) (趟門玉，FD 門)

請留意: 1) 此 BM 按 EI9536I 版本計算(第 4 份大圖修改版)

2) 此 BM 已計算 7F、特色層，未計算 6,8/F，

3) 需分 MO 出貨，已在 BM 表分(共 5 個 MO)

4) 包裝要分座及分層，玻璃要做熱浸

(熱浸次序: (1) 跟 MO (2) 分座次序: T2,T5,T3,T1)

5) B.M.表已分出大玻璃(未能入沙機)，需另外分箱包裝

7) 出貨期(按後頁):

MO1 (6 月頭到地盤)、MO2 (6 月中至尾)、MO3(7 月中至尾)、MO4(8 月頭至中)、

MO5(9 月頭至中)

8) 請留意玻璃加工時不要固定的鋼化及熱浸標籤，室內外要做保護膠紙

9) 玻璃出貨時需加上 "可移除" 標籤，

單片:標籤在室外面(注明半鋼化/鋼化)、IGU: 標籤在室內面(注明半鋼化/鋼化)

10) 青哥: 請安排最少兩名 QC 人員駐三鑫廠，包食及住宿，驗玻璃

11) 維修: 請安排 T1 上三鑫睇熱浸測試

謝謝!

請在 2019/ 05/ 15 前完成上列要求。

附: 1頁排期, 1頁入口圖, 1頁趟門玉玻璃BM, 1頁FD玻璃BM, 1頁位圖

以上項目為:

原合約工程包

原合約工程加 / 減賬

新工程報價

原因 :- \_\_\_\_\_

分發東莞各部門 :

- ( ) 生產技術總監  連附件 ( ) 技術部  連附件 ( ) 生產部  連附件 ( ) 機械設計部  連附件  
( ) 採購部  連附件 ( ) 生產統籌部  連附件  
( ) 質檢部  連附件 ( ) 會計部  連附件 ( ) 報關組  連附件 ( ) 其他 楊榮輝  連附件

分發香港各部門 :

- ( ) 行政部  連附件 ( ) 會計部  連附件 ( ) 統籌部  連附件 ( ) 工程部地盤科文  連附件  
( ) 採購部  連附件 ( ) QS 部  連附件 ( ) 維修部  連附件 ( ) 其他 \_\_\_\_\_  連附件

傳遞編號 :

HK 0772 /19

發件人簽署 :

項目經理簽署 :

J837 - CW

玻璃

		Heat Soak	到貨	安裝		
T2	44	55/F	29/07/2019	28/08/2019	11/09/2019	
	43	53/F	29/07/2019	28/08/2019	11/09/2019	
T3	42	52/F	29/07/2019	28/08/2019	11/09/2019	
狗比架	T5	41	51/F	15/07/2019	14/08/2019	25/09/2019
	T1	40	50/F	15/07/2019	14/08/2019	25/09/2019
	39	49/F	15/07/2019	14/08/2019	25/09/2019	
	38	48/F	15/07/2019	14/08/2019	09/10/2019	
狗比架		37	47/F	15/07/2019	14/08/2019	09/10/2019
	36	46/F	01/07/2019	31/07/2019	09/10/2019	
M05		35	45/F	01/07/2019	31/07/2019	09/10/2019
	34	43/F	01/07/2019	31/07/2019	09/10/2019	
	33	42/F	01/07/2019	31/07/2019	23/10/2019	
狗比架		32	41/F	01/07/2019	31/07/2019	23/10/2019
	31	40/F	17/06/2019	17/07/2019	23/10/2019	
M04		30	39/F	17/06/2019	17/07/2019	23/10/2019
	29	38/F	17/06/2019	17/07/2019	23/10/2019	
狗比架		28	37/F	17/06/2019	17/07/2019	06/11/2019
	27	36/F	17/06/2019	17/07/2019	06/11/2019	
	26	35/F	03/06/2019	03/07/2019	06/11/2019	
	25	33/F	03/06/2019	03/07/2019	06/11/2019	
	24	32/F	03/06/2019	03/07/2019	06/11/2019	
狗比架		23	31/F	03/06/2019	03/07/2019	20/11/2019
	22	30/F	03/06/2019	03/07/2019	20/11/2019	
M03		21	29/F	20/05/2019	19/06/2019	20/11/2019
隔火層		20	28/F	20/05/2019	19/06/2019	20/11/2019
	19	27/F	20/05/2019	19/06/2019	20/11/2019	
狗比架		18	26/F	20/05/2019	19/06/2019	04/12/2019
	17	25/F	20/05/2019	19/06/2019	04/12/2019	
	16	23/F	06/05/2019	05/06/2019	04/12/2019	
M02		15	22/F	06/05/2019	05/06/2019	04/12/2019
	14	21/F	06/05/2019	05/06/2019	04/12/2019	
狗比架		13	20/F	06/05/2019	05/06/2019	18/12/2019
	12	19/F	06/05/2019	05/06/2019	18/12/2019	
	11	18/F	22/04/2019	22/05/2019	18/12/2019	
	10	17/F	22/04/2019	22/05/2019	18/12/2019	
	9	16/F	22/04/2019	22/05/2019	18/12/2019	
狗比架		8	15/F	22/04/2019	22/05/2019	02/01/2020
	7	12/F	22/04/2019	22/05/2019	02/01/2020	
	6	11/F	08/04/2019	08/05/2019	02/01/2020	
M01		5	10/F	08/04/2019	08/05/2019	02/01/2020
	4	9/F	08/04/2019	08/05/2019	02/01/2020	
狗比架		3	8/F	08/04/2019	08/05/2019	16/01/2020
	2	7/F	08/04/2019	08/05/2019	16/01/2020	
	1	6/F	29/07/2019	28/08/2019	16/01/2020	

7月中平頂  
9月頭拆秤  
9月中拆棚

Start	08/04/2019	08/05/2019	11/09/2019
End	29/07/2019	28/08/2019	16/01/2020
日數	112	112	127
	預180-200爐		預 2wk完5層

以玻璃廠為準

以地盆要求為準

 美特鋁質有限公司 MIDI Aluminium Fabricator Ltd.				類別	物料號		
				制圖 陳俊樺	2019.3.17	圖號 G7	
修改				復核		數量	見BOM表
日期				批准		位置	

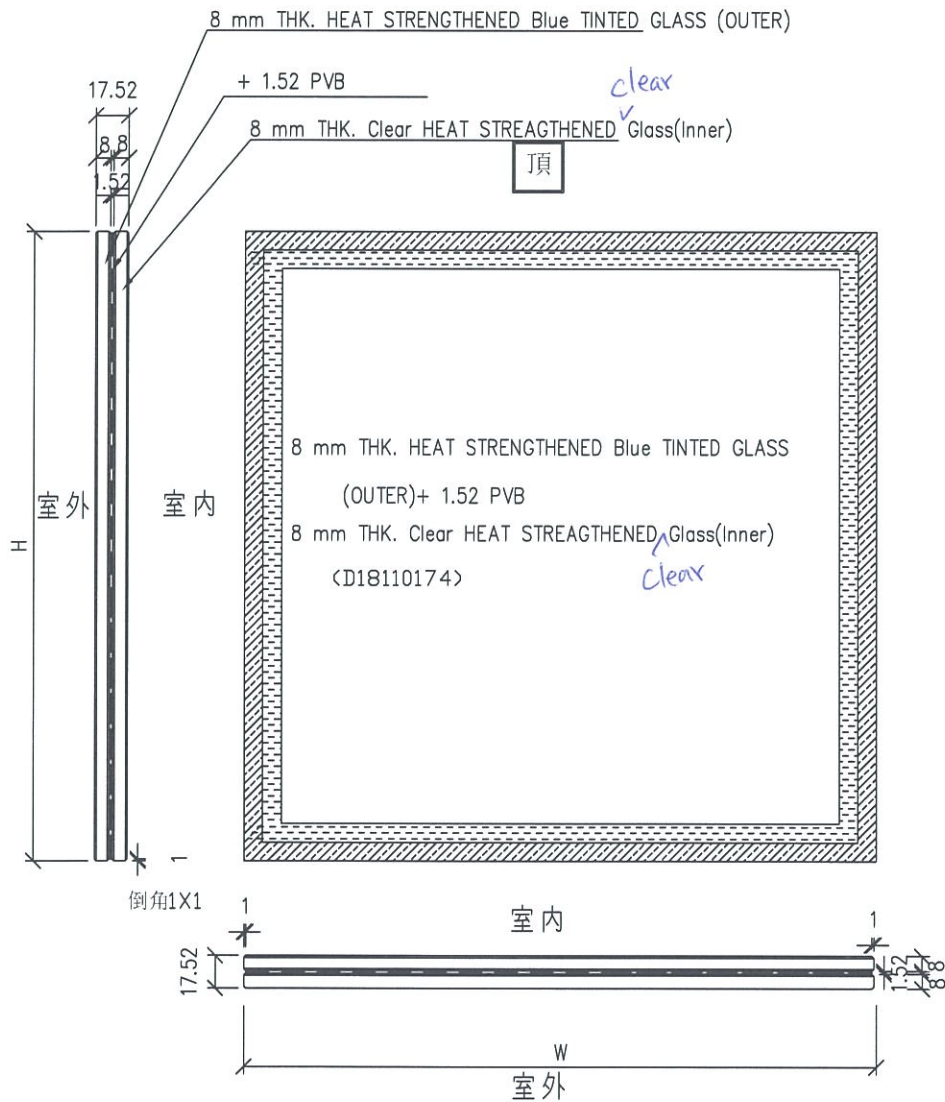

工程號	J-837	地盤	觀塘裕民坊	附 件	⑦
名稱	玻璃加工圖		採用		
材料		地盤			
顏色	見BOM表	工廠			

	工程號: J837	計算: 陳俊梓	日期: 2019.3.9	送呈: 胡哥	計算參考數值/所屬位置 分格	註明: 分M0參考數據: (M0: 570分格沒有7F-(5層), (M03: 900分格有26層)
	地盤名稱: 觀塘裕民坊	核對: 謝永林/利春媚	日期: 2019.3.17	副本:		
	項目類別: T1 大貨SD門	批准: 趙門玉		A/C Code:		
BM編號: J837-SL-M01-S-GP02	修改版次:	總計玻璃面積 (平方米):	2069.15	此BM依據第四版施工圖計算		

序號	修改內容	玻璃圖號	顏色與類型		厚度 (mm)	玻璃尺寸		數量 (塊)	總面積 (平方米)	使用位置	單位	樓層	分屬類型	分格寬度	分格高度	MO1:	MO2:	MO3:	MO4:	MO5:	合計	每層
						寬度 (W mm)	高度 (H mm)									7F,9-12F,15F(6層)	16F-23F(8層)	25-26F,28-32F (7層)	33F,35-41F (8層)	42F-48F以上不等		
260	寬度待定	G7-SD-102	G7		17.52	906.0	2386.0	37	79.98	T1CW G-1右	G	7F,9F-26F/28F-50F	SD推拉門	1060.0	2625.0	6	8	7	8	8	37	1
259		G7-SD-101	G7		17.52	936.0	2386.0	37	82.63	T1CW G-1左	G	7F,9F-26F/28F-50F	SD推拉門	1120.0	2625.0	6	8	7	8	8	37	1
262		G7-SD-104	G7		17.52	936.0	2386.0	37	82.63	T1CW E-1	E	7F,9F-26F/28F-50F	SD推拉門	1120.0	2625.0	6	8	7	8	8	37	1
267		G7-SD-109	G7		17.52	936.0	2386.0	37	82.63	T1CW A-2	A	7F,9F-26F/28F-50F	SD推拉門	1120.0	2625.0	6	8	7	8	8	37	1
268		G7-SD-110	G7		17.52	936.0	2386.0	37	82.63	T1CWB-2	B	7F,9F-26F/28F-50F	SD推拉門	1120.0	2625.0	6	8	7	8	8	37	1
279		G7-SD-123	G7		17.52	936.0	2386.0	37	82.63	T1CWH-2右	H	7F,9F-26F/28F-50F	SD推拉門	1120.0	2625.0	6	8	7	8	8	37	1
264		G7-SD-106	G7		17.52	986.0	2386.0	36	84.69	T1CW D-1中	D	7F,9F-26F/28F-49F	SD推拉門	1170.0	2625.0	6	8	7	8	7	36	1
273		G7-SD-115	G7		17.52	986.0	2386.0	37	87.05	T1CWM-1	M	7F,9F-26F/28F-50F	SD推拉門	1170.0	2625.0	6	8	7	8	8	37	1
274		G7-SD-116	G7		17.52	986.0	2386.0	37	87.05	T1CWL-2	L	7F,9F-26F/28F-50F	SD推拉門	1170.0	2625.0	6	8	7	8	8	37	1
271		G7-SD-113	G7		17.52	1036.0	2386.0	37	91.46	T1CWC-1右	C	7F,9F-26F/28F-50F	SD推拉門	1220.0	2625.0	6	8	7	8	8	37	1
								小計	369	843												

請注意: 以下尺寸為大玻璃，需另外分箱包裝

265		G7-SD-107	G7		17.52	1186.0	2386.0	36	101.87	T1CW D-1右	D	7F,9F-26F/28F-49F	SD推拉門	1370.0	2625.0	6	8	7	8	7	36	1
263		G7-SD-105	G7		17.52	1186.0	2386.0	37	104.70	T1CW D-1左	D	7F,9F-26F/28F-50F	SD推拉門	1370.0	2625.0	6	8	7	8	8	37	1
272		G7-SD-114	G7		17.52	1186.0	2386.0	37	104.70	T1CWM-2	M	7F,9F-26F/28F-50F	SD推拉門	1370.0	2625.0	6	8	7	8	8	37	1
275		G7-SD-117	G7		17.52	1186.0	2386.0	37	104.70	T1CWL-1	L	7F,9F-26F/28F-50F	SD推拉門	1370.0	2625.0	6	8	7	8	8	37	1
276		G7-SD-118	G7		17.52	1186.0	2386.0	37	104.70	T1CWK-2	K	7F,9F-26F/28F-50F	SD推拉門	1370.0	2625.0	6	8	7	8	8	37	1
277		G7-SD-121	G7		17.52	1186.0	2386.0	37	104.70	T1CWJ-1	J	7F,9F-26F/28F-50F	SD推拉門	1370.0	2625.0	6	8	7	8	8	37	1
261		G7-SD-103	G7		17.52	1196.0	2386.0	37	105.59	T1CW F-2	F	7F,9F-26F/28F-50F	SD推拉門	1380.0	2625.0	6	8	7	8	8	37	1
269		G7-SD-111	G7		17.52	1336.0	2386.0	37	117.94	T1CWB-1	B	7F,9F-26F/28F-50F	SD推拉門	1520.0	2625.0	6	8	7	8	8	37	1
270		G7-SD-112	G7		17.52	1336.0	2386.0	37	117.94	T1CWC-1左	C	7F,9F-26F/28F-50F	SD推拉門	1520.0	2625.0	6	8	7	8	8	37	1
278		G7-SD-122	G7		17.52	1336.0	2386.0	37	117.94	T1CWH-2左	H	7F,9F-26F/28F-50F	SD推拉門	1520.0	2625.0	6	8	7	8	8	37	1
266		G7-SD-108	G7		17.52	1641.0	2386.0	36	140.96	T1CW A-3	A	7F,9F-26F/28F-49F	SD推拉門	1825.0	2625.0	6	8	7	8	7	36	1
								小計	405	1226												
346								合計	774	2069												21

<b>加工注意事項/玻璃類型描述:</b>	1).本表中之清片玻璃是 信義 原片，藍片玻璃是藍欣原片
	2).本表中所有玻璃對角線尺寸偏差要求不超過負2mm。
	3).本表中所有玻璃成品均需做雙面保護，用透明靜電膠紙加四周一寸FK白膠紙做雙面加固保護處理。
	4).本表中所有玻璃成品均需注明室內外及其玻璃編號/使用位置/樓層，以便識別。
	5) 請留意各座樓層不包括: MO1: 6F,13,14F, 24F, MO3: 27F(只有死牆位置有計算), MO4: 34F, MO5:44F
	(G1)10 mm THK. TEMPERED BLUE GLASS (OUTER)+ 9 mm AIR SPACE + 8 mm THK. CLEAR TEMPERED GLASS (INNER) --- ( D18110173)
	(G3)- 10 mm THK. Heat Strengthen BLUE GLASS (OUTER)+ 9 mm AIR SPACE + 8 mm THK. TEMPERED GLASS (INNER) --- ( D18110173)
(G4)- 8 mm THK. HEAT STRENGTHENED BLUE TINTED GLASS ( SPANDREL GLASS ) --- ( D18070395)	
(G6)- 8 mm THK. TEMPERED BLUE TINTED GLASS ( SPANDREL GLASS ) --- ( D18070395)	
(G7) 8 mm THK. BLUE GLASS (OUTER)+1.52PVB + 8 mm THK. HEAT STRENGTHENED CLEAR GLASS (INNER)--- ( D818110174)	

 美特鋁質 有限公司 MTDI Aluminium Fabricator Ltd.	工程號:	J837	計算:	陈·俊·桦	日期: 2019.3.9	送呈:	胡哥	計算參考數值/所屬位置分格
	地盤名稱:	觀塘裕民坊	核對:	謝永林	日期: 2019.3.17	副本:		
地盤用玻璃B.M.表	項目類別:	T1座大貨FD門	批准:			A/C Code:		
BM編號:J837-CL-M01-S-GP02	修改版次:		總計玻璃面積 (平方米):	126.76	此BM依據第四版施工圖計算			

序號	修改內容	玻璃圖號	顏色與類型	厚度 (mm)	玻璃尺寸		數量 (塊)	總面積 (平方米)	使用位置	單位	樓層	分屬類型	分格寬度	分格高度	MO1 :	MO2 :	MO3 :	MO4 :	MO5 :	合計	每层
					7/F,9-12F,15F(6層)	16F-23F(8層)									25-26F,28-32F(7層)	33F,35-41F(8層)	42F-48F以上不等	寬度 (W mm)	高度 (H mm)		
1		G7-FD-001	G7	17.52	205.0	2432	37	18.45	T1CWK-1	K	7/F, 9F-26F/28F-50F	FD生梗門	425.0	2560.0	6	8	7	8	8	37	1
2		G7-FD-001	G7	17.52	205.0	2432	37	18.45	T1CWJ-2	J	7/F, 9F-26F/28F-50F	FD生梗門	425.0	2560.0	6	8	7	8	8	37	1
3		G7-FD-002	G7	17.52	518.5	2342	37	44.93	T1CWK-1	K	7/F, 9F-26F/28F-50F	FD死梗門	770.0	2560.0	6	8	7	8	8	37	1
4		G7-FD-002	G7	17.52	518.5	2342	37	44.93	T1CWJ-2	J	7/F, 9F-26F/28F-50F	FD死梗門	770.0	2560.0	6	8	7	8	8	37	1
17						合計:	148	126.76													

加工注意事項/玻璃類型描述:	1).本表中之清片玻璃是 信義 原片，藍片玻璃是藍欣原片
	2).本表中所有玻璃對角線尺寸偏差要求不超過負2mm。
	3).本表中所有玻璃成品均需做雙面保護，用透明靜電膠紙加四周一寸FK白膠紙做雙面加固保護處理。
	4).本表中所有玻璃成品均需注明室內外及其玻璃編號/使用位置/樓層，以便識別。
	5) 請留意各座樓層不包括: MO1: 6/F,13,14/F, 24/F, MO3: 27/F(只有死牆位置有計算), MO4: 34/F, MO5:44/F (G7) 8 mm THK. BLUE GLASS (OUTER)+1.52PVB + 8 mm THK. HEAT STRENGTHENED CLEAR GLASS (INNER)--- ( D818110174 )

\*請用A3紙打印

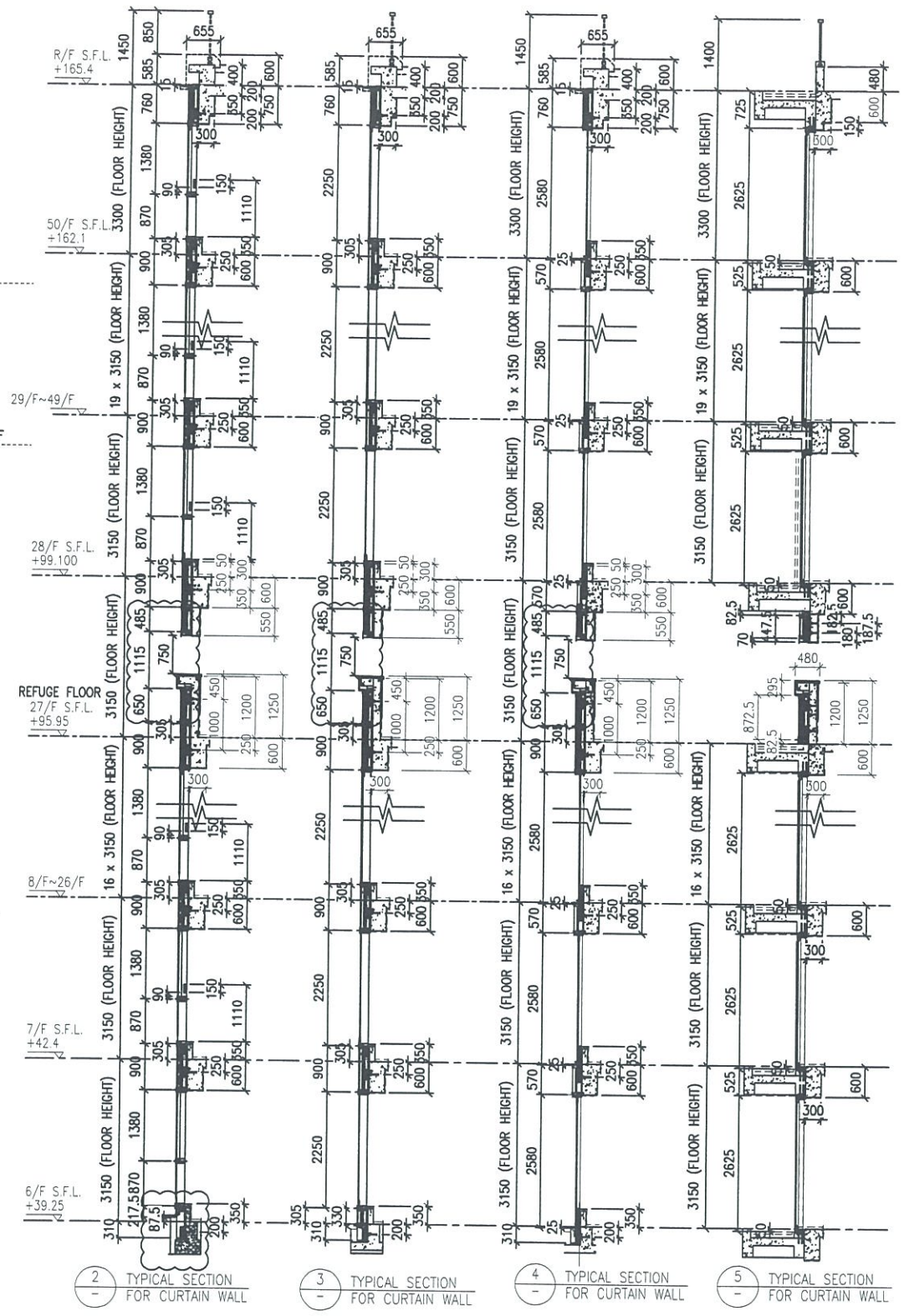
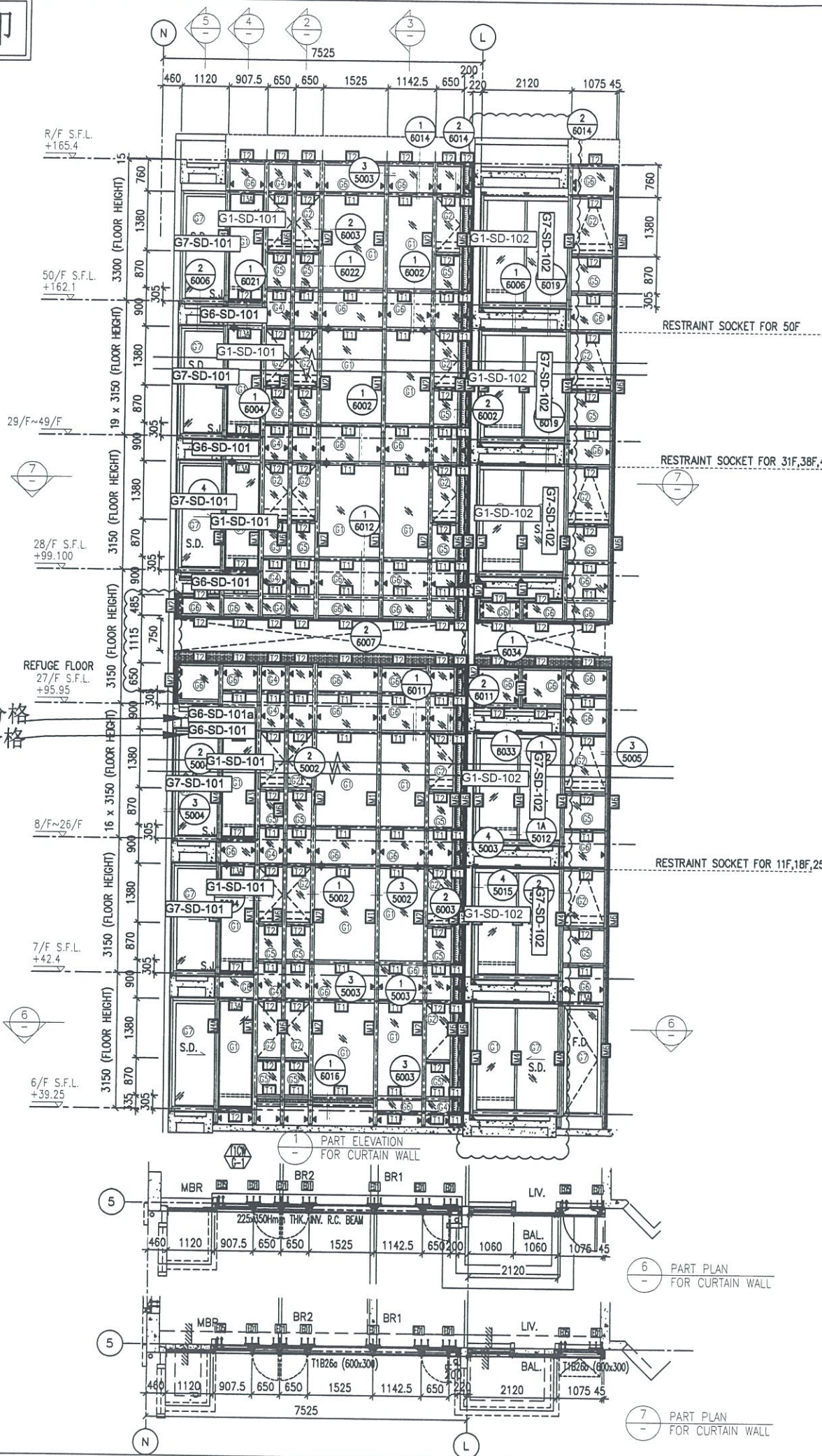

26F用900分格  
9F-25F用570分格

- LEGEND:**
- 10 mm THK. TEMPERED BLUE TINTED GLASS (OUTER) + 9 mm AIR SPACE + 8 mm THK. TEMPERED CLEAR GLASS (INNER)
  - 8 mm THK. HEAT STRENGTHENED TINTED GLASS (OUTER) + 9 mm AIR SPACE + 8 mm THK. HEAT STRENGTHENED CLEAR GLASS (INNER)
  - 10 mm THK. HEAT STRENGTHENED BLUE TINTED GLASS (OUTER) + 9 mm AIR SPACE + 8 mm THK. TEMPERED CLEAR GLASS (INNER)
  - 8 mm THK. HEAT STRENGTHENED BLUE TINTED GLASS ( SPANDREL GLASS )
  - 8 mm THK. HEAT STRENGTHENED BLUE TINTED GLASS (OUTER) + 9 mm AIR SPACE + 8 mm THK. TEMPERED CLEAR GLASS (INNER)
  - 8 mm THK. TEMPERED BLUE TINTED GLASS ( SPANDREL GLASS )
  - 8 mm THK. HEAT STRENGTHENED TINTED GLASS (OUTER) + 1.52PVB + 8 mm THK. HEAT STRENGTHENED CLEAR LAMINATED GLASS (INNER)
  - 10 mm THK. TEMPERED GLASS ( INTERNAL PROTECTIVE BARRIER )
  - 3 mm THK. ALUM. CLADDING
  - MAINTENANCE WINDOW
  - STACK JOINT
  - ALUM. EXTRUSION DIE NO.
  - SUPPORT POINT
  - RESTRAINT SOCKET

B.D. REF :

CLIENT :  
 信和置業有限公司  
 Sino Land Company Limited

ARCHITECT :  
 WONG TUNG & PARTNERS LIMITED  
 ARCHITECTS & PLANNERS

MAIN CONTRACTOR :  
 CR Construction Company Limited

STRUCTURAL ENGINEER :  
 AECOM

FAÇADE CONSULTANT:  
 AECOM

NOTE:  
 1. ALL DIMENSIONS ARE IN mm.  
 2. ALL ELEVATIONS ARE VIEWED FROM OUTSIDE.  
 3. ALL DIMENSIONS TO BE VERIFIED ON SITE BEFORE FABRICATION.

LEGEND:  
 X1 - DETAIL MARK NO.  
 X001 - REFER SHEET NO.

1. F.F.L. --- FINISHED FLOOR LEVEL  
 2. S.F.L. --- STRUCTURAL FLOOR LEVEL  
 3. (R) --- REVERSED DETAIL

E	17/01/2019	GENERAL REVISED
D	22/12/2018	GENERAL REVISED
C	04/12/2018	GENERAL REVISED
B	24/11/2018	GENERAL REVISED
A	10/9/2018	GENERAL REVISED
NO.	DATE	REVISED BY

JOB NO. : J-837

PROJECT :  
 URA KWUN TONG TOWN CENTRE  
 REDEVELOPMENT (AREA 2 & 3) AT  
 NKIL 6514, KWUN TONG, KWLOON

TITLE :  
 PART ELEVATION  
 OF CURTAIN WALL  
 AT TOWER 1

DATE : 04-JUL-18 SCALE : 1:60 (A1)

DRAWN BY : ASING CHECKED BY : -

美特鋁質有限公司  
 MIDI ALUMINIUM FABRICATOR LTD.  
 Units 6-8, Sunray Industrial Centre, 1/F  
 610 Cha Kwo Ling Road, Kowloon  
 Tel:23489211-4 Fax:(852)27727666

DWG NO. : JB37-CW-2102 REV. : E

\*請用A3紙打印

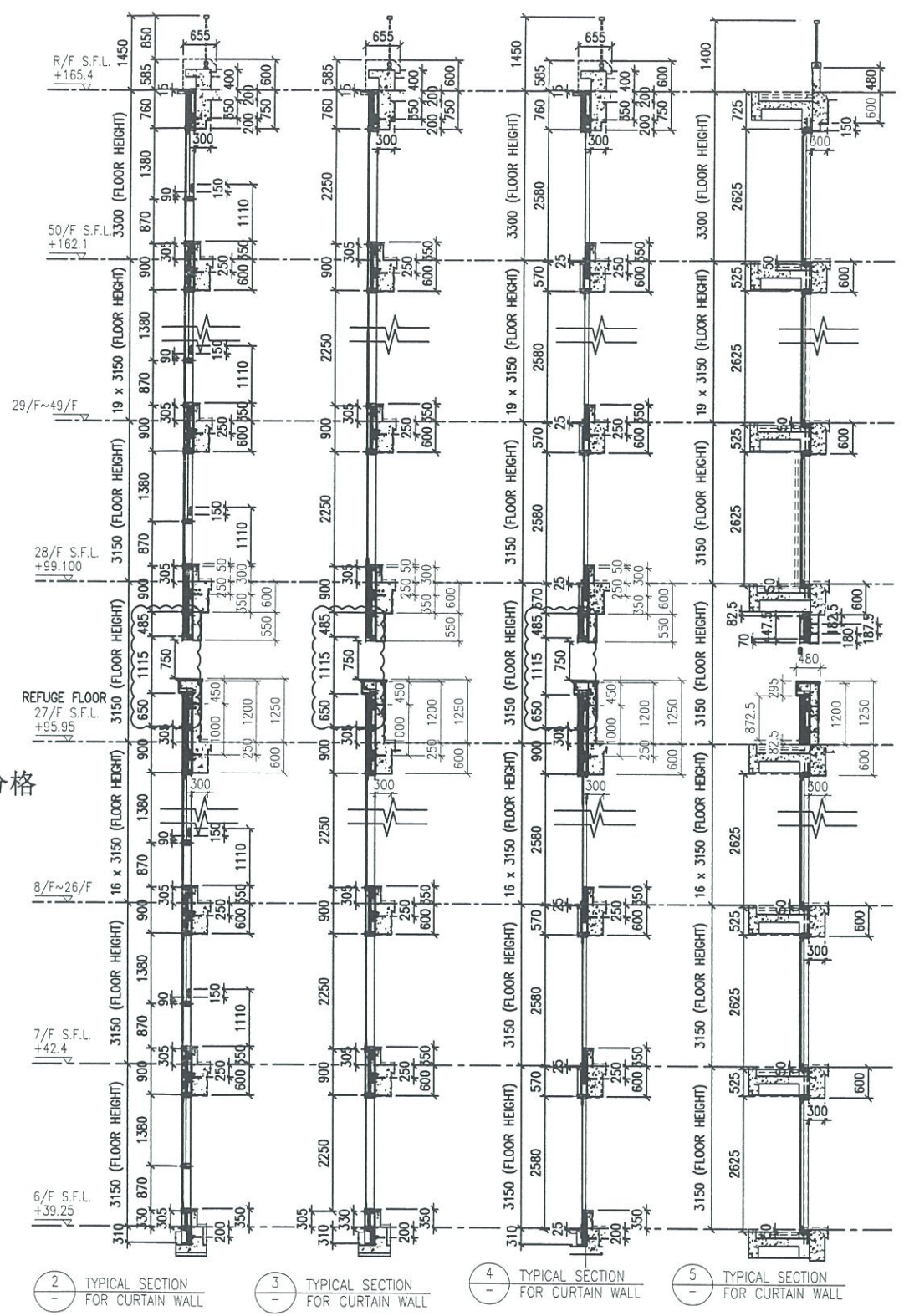
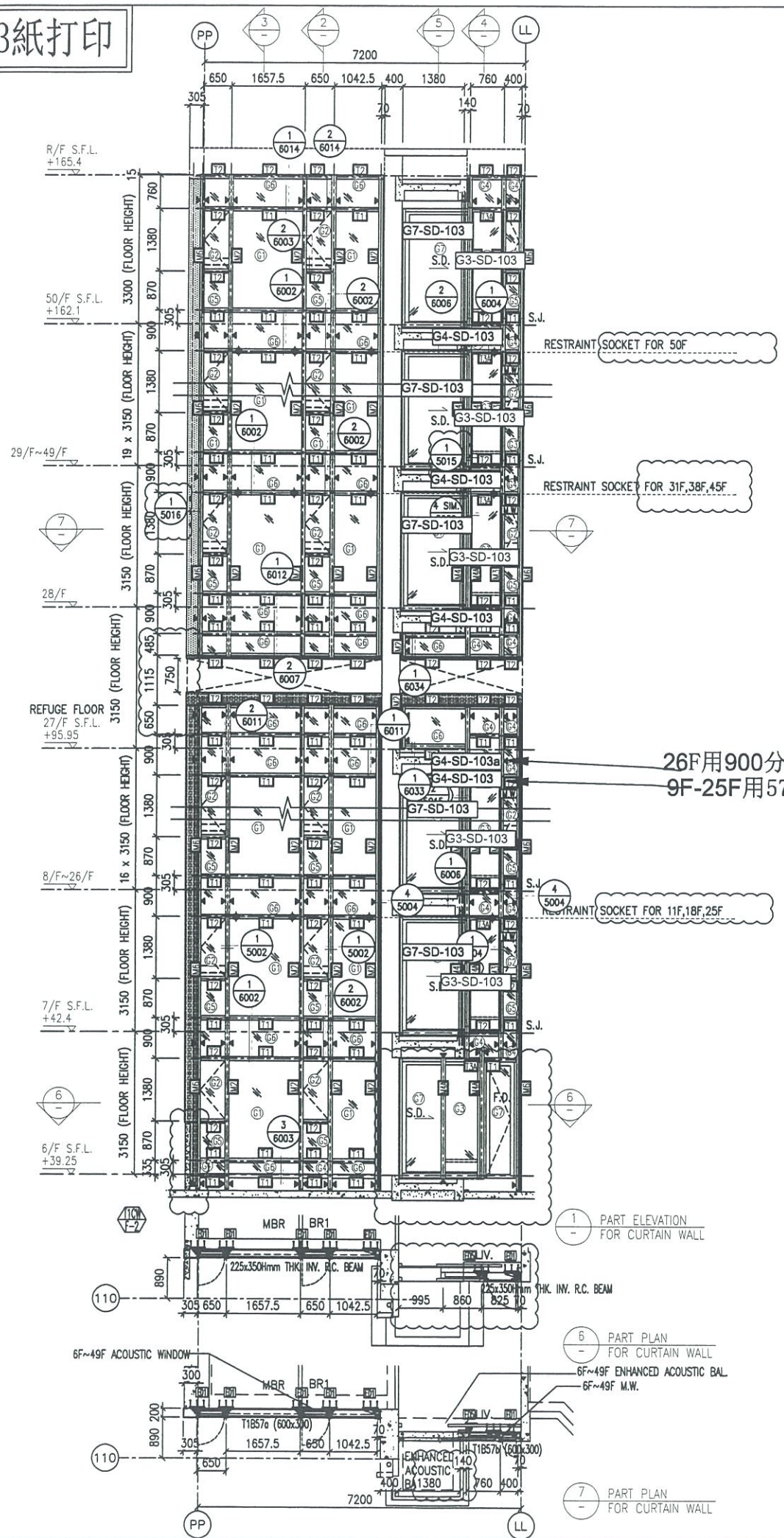

- LEGEND:**
- 10 mm THK. TEMPERED BLUE TINTED GLASS (OUTER) + 9 mm AIR SPACE + 8 mm THK. TEMPERED CLEAR GLASS (INNER)
  - 8 mm THK. HEAT STRENGTHENED TINTED GLASS (OUTER) + 9 mm AIR SPACE + 8 mm THK. HEAT STRENGTHENED CLEAR GLASS (INNER)
  - 10 mm THK. HEAT STRENGTHENED BLUE TINTED GLASS (OUTER) + 9 mm AIR SPACE + 8 mm THK. TEMPERED CLEAR GLASS (INNER)
  - 8 mm THK. HEAT STRENGTHENED BLUE TINTED GLASS (SPANDREL GLASS)
  - 8 mm THK. TEMPERED BLUE TINTED GLASS ( SPANDREL GLASS )
  - 8 mm THK. HEAT STRENGTHENED TINTED GLASS (OUTER) + 1.52PVB + 8 mm THK. HEAT STRENGTHENED CLEAR LAMINATED GLASS (INNER)
  - 10 mm THK. TEMPERED GLASS ( INTERNAL PROTECTIVE BARRIER )
  - 3 mm THK. ALUM. CLADDING
  - M.AINTENANCE WINDOW
  - S.TACK JOINT
  - ALUM. EXTRUSION DIE NO.
  - SUPPORT POINT
  - RESTRAINT SOCKET

B.D. REF :

CLIENT : 信和置業有限公司 Sino Land Company Limited

ARCHITECT : WONG TUNG & PARTNERS LIMITED ARCHITECTS & PLANNERS

MAIN CONTRACTOR : CR Construction Company Limited

STRUCTURAL ENGINEER : AECOM

FACADE CONSULTANT: AECOM

**NOTE :**

- ALL DIMENSIONS ARE IN mm.
- ALL ELEVATIONS ARE VIEWED FROM OUTSIDE.
- ALL DIMENSIONS TO BE VERIFIED ON SITE BEFORE FABRICATION.

**LEGEND :**

- X1 - DETAIL MARK NO.
- X001 - REFER SHEET NO.
- 1. F.F.L. -- FINISHED FLOOR LEVEL
- 2. S.F.L. -- STRUCTURAL FLOOR LEVEL
- 3. (R) -- REVERSED DETAIL

NO.	DATE	REVISED	BY
E	17/01/2019	GENERAL REVISED	
D	22/12/2018	GENERAL REVISED	
C	04/12/2018	GENERAL REVISED	
B	24/11/2018	GENERAL REVISED	
A	10/9/2018	GENERAL REVISED	

JOB NO. : J-837

PROJECT : URA KWUN TONG TOWN CENTRE REDEVELOPMENT (AREA 2 & 3) AT NKIL 6514, KWUN TONG, KWLOON

TITLE : PART ELEVATION OF CURTAIN WALL AT TOWER 1

DATE : 04-JUL-18 SCALE : 1:60 (A1)

DRAWN BY : ASING CHECKED BY : -

**美特鋁質有限公司**  
MIDI ALUMINIUM FABRICATOR LTD.  
Units 6-8, Sunray Industrial Centre, 1/F  
610 Cho Kwo Ling Road, Kowloon  
Tel: 23489211-4 Fax: (852) 2727666

DWG NO. : J837-CW-2103 REV. : E

\*請用A3紙打印

B.D. REF :

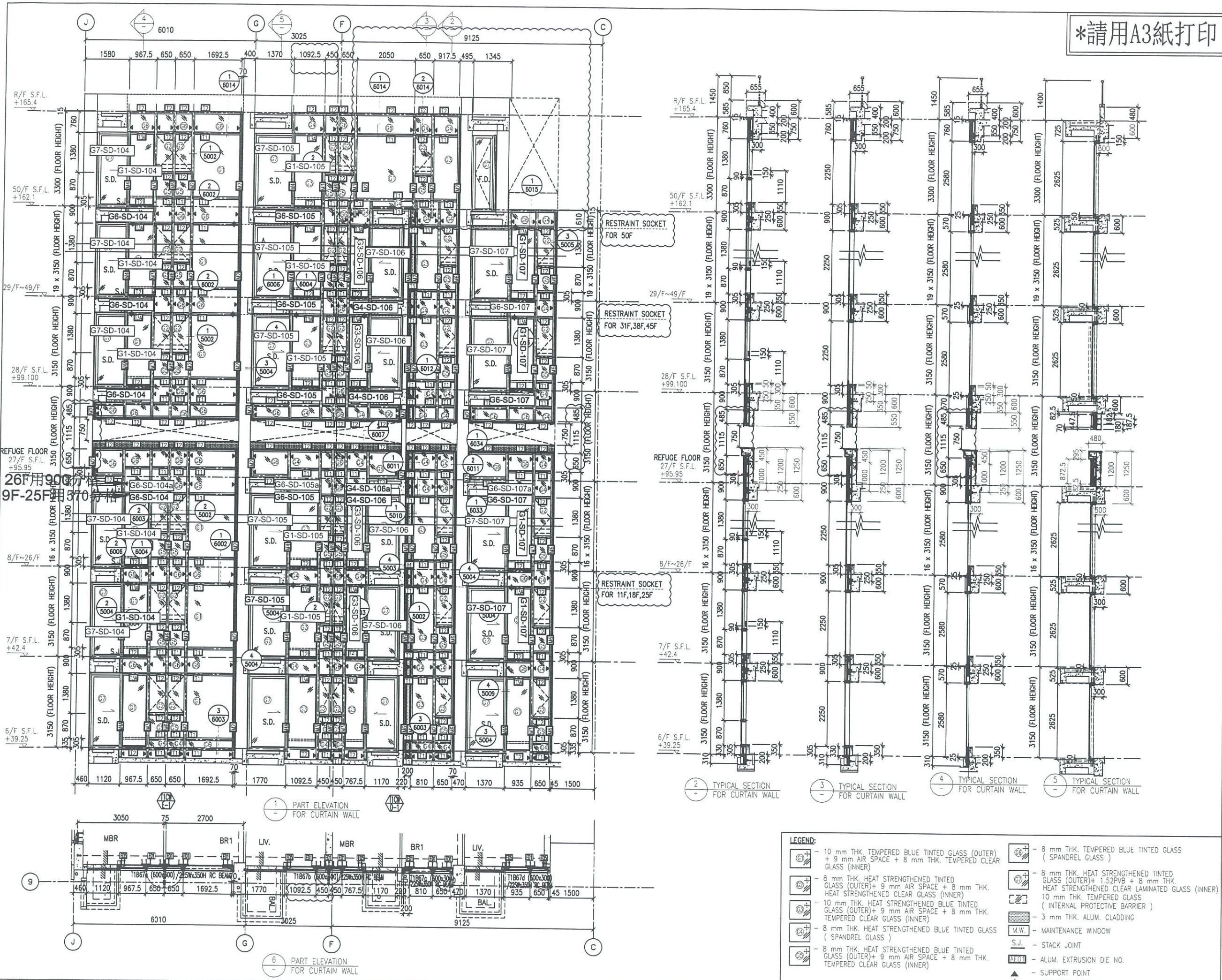

CLIENT :  
 信和置業有限公司  
 Sino Land Company Limited

ARCHITECT :  
 WONG TUNG & PARTNERS LIMITED  
 ARCHITECTS & PLANNERS

MAIN CONTRACTOR :  
 CR Construction Company Limited

STRUCTURAL ENGINEER :  
 AECOM

FAÇADE CONSULTANT:  
 AECOM

NOTE :  
 1. ALL DIMENSIONS ARE IN MM.  
 2. ALL ELEVATIONS ARE VIEWED FROM OUTSIDE.  
 3. ALL DIMENSIONS TO BE VERIFIED ON SITE BEFORE FABRICATION.

LEGEND :  
 (X1) -- DETAIL MARK NO.  
 (X001) -- REFER SHEET NO.  
 1. F.F.L. --- FINISHED FLOOR LEVEL  
 2. S.F.L. --- STRUCTURAL FLOOR LEVEL  
 3. (R) --- REVERSED DETAIL

NO.	DATE	REVISED	BY
E	17/01/2019	GENERAL REVISED	
D	22/12/2018	GENERAL REVISED	
C	04/12/2018	GENERAL REVISED	
B	24/11/2018	GENERAL REVISED	
A	10/9/2018	GENERAL REVISED	

JOB NO. : J-837  
 PROJECT :  
 URA KWUN TONG TOWN CENTRE  
 REDEVELOPMENT (AREA 2 & 3) AT  
 NKIL 6514, KWUN TONG, KWLOON

TITLE :  
 PART ELEVATION  
 OF CURTAIN WALL  
 AT TOWER 1

DATE : 04-JUL-18 SCALE : 1:60 (A1)  
 DRAWN BY : ASING CHECKED BY : -

美特鋁質有限公司  
 MIDI ALUMINUM FABRICATOR LTD.  
 Units 6-8, Sunray Industrial Centre, 1/F  
 610 Cho Kwo Ling Road, Kowloon  
 Tel:23489211-4 Fax:(852)2727666

DWG NO. : J837-CW-2105 REV. : E

\*請用A3紙打印

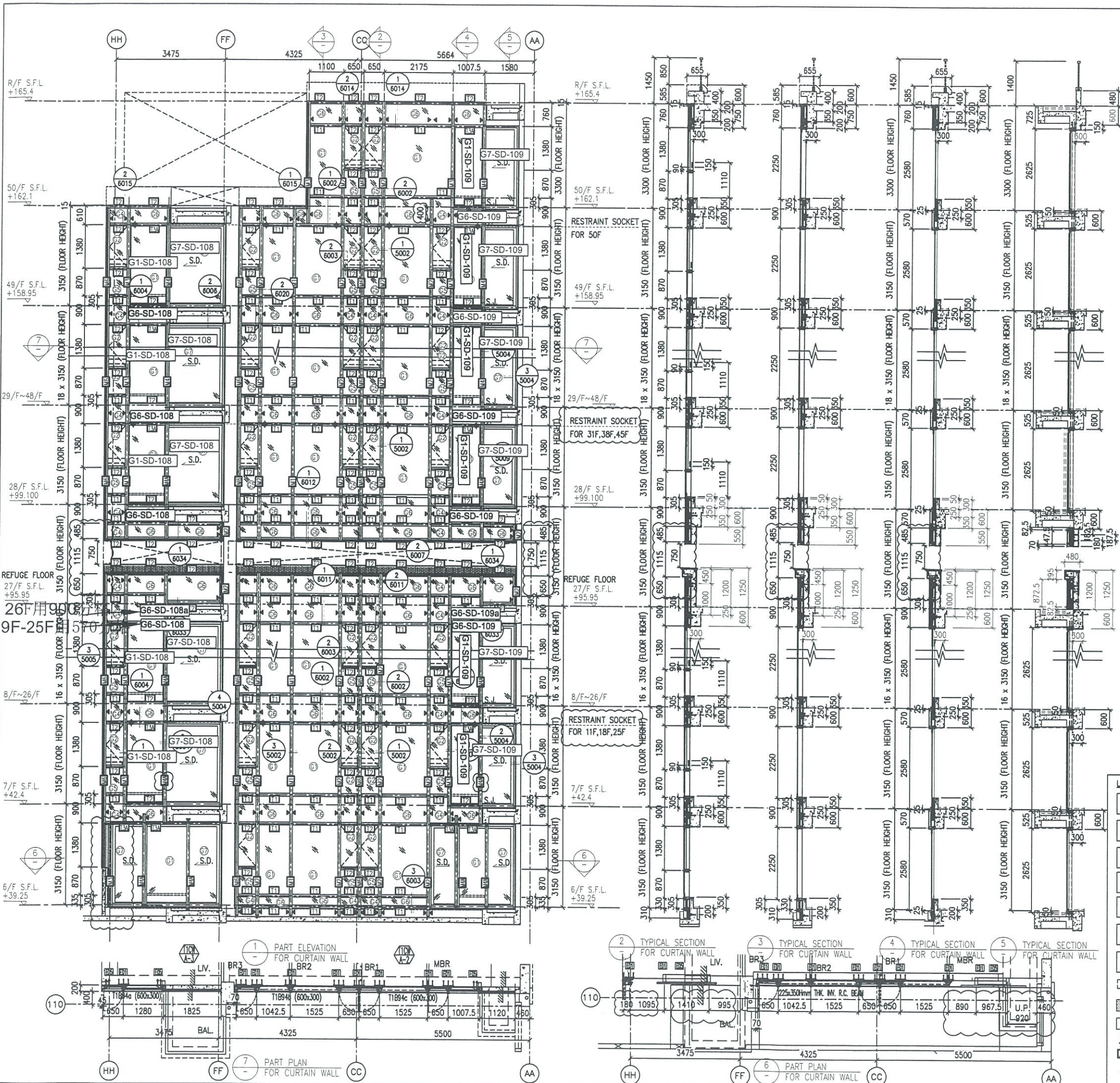

B.D. REF :

CLIENT :  
 信和置業有限公司  
 Sino Land Company Limited

ARCHITECT :  
 WONG TUNG & PARTNERS LIMITED  
 ARCHITECTS & PLANNERS

MAIN CONTRACTOR :  
 CR Construction Company Limited

STRUCTURAL ENGINEER :  
 AECOM

FAÇADE CONSULTANT:  
 AECOM

NOTE :  
 1. ALL DIMENSIONS ARE IN mm.  
 2. ALL ELEVATIONS ARE VIEWED FROM OUTSIDE.  
 3. ALL DIMENSIONS TO BE VERIFIED ON SITE BEFORE FABRICATION.

LEGEND :  
 X1 -- DETAIL MARK NO.  
 X001 -- REFER SHEET NO.  
 1. F.F.L -- FINISHED FLOOR LEVEL  
 2. S.F.L -- STRUCTURAL FLOOR LEVEL  
 3. (7) -- REVERSED DETAIL

NO.	DATE	REVISED	BY
E	17/01/2019	GENERAL REVISED	
D	22/12/2018	GENERAL REVISED	
C	04/12/2018	GENERAL REVISED	
B	24/11/2018	GENERAL REVISED	
A	10/9/2018	GENERAL REVISED	

JOB NO. : J-837  
 PROJECT :  
 URA KWUN TONG TOWN CENTRE  
 REDEVELOPMENT (AREA 2 & 3) AT  
 NKIL 6514, KWUN TONG, KWLOON

TITLE :  
 PART ELEVATION  
 OF CURTAIN WALL  
 AT TOWER 1

DATE : 04-JUL-18 SCALE : 1:60 (A1)  
 DRAWN BY : ASING CHECKED BY : -

美特鋁質有限公司  
 MIDI ALUMINIUM FABRICATOR LTD.  
 Units 6-8, Sunray Industrial Centre, 1/F  
 610 Cha Kwo Ling Road, Kowloon  
 Tel:23489211-4 Fax:(852)2727666  
 DWG NO. : J837-CW-2106 REV. : E

- LEGEND:
- 10 mm THK. TEMPERED BLUE TINTED GLASS (OUTER) + 9 mm AIR SPACE + 8 mm THK. TEMPERED CLEAR GLASS (INNER)
  - 8 mm THK. HEAT STRENGTHENED TINTED GLASS (OUTER) + 9 mm AIR SPACE + 8 mm THK. HEAT STRENGTHENED CLEAR GLASS (INNER)
  - 10 mm THK. HEAT STRENGTHENED BLUE TINTED GLASS (OUTER) + 9 mm AIR SPACE + 8 mm THK. TEMPERED CLEAR GLASS (INNER)
  - 8 mm THK. HEAT STRENGTHENED BLUE TINTED GLASS (SPANDREL GLASS)
  - 8 mm THK. HEAT STRENGTHENED BLUE TINTED GLASS (OUTER) + 1.52PVB + 8 mm THK. HEAT STRENGTHENED CLEAR LAMINATED GLASS (INNER)
  - 10 mm THK. TEMPERED GLASS (INTERNAL PROTECTIVE BARRIER)
  - 3 mm THK. ALUM. CLADDING
  - M.W. - MAINTENANCE WINDOW
  - S.J. - STACK JOINT
  - ALUM. EXTRUSION DIE NO.
  - SUPPORT POINT
  - RESTRAINT SOCKET

\*請用A3紙打印

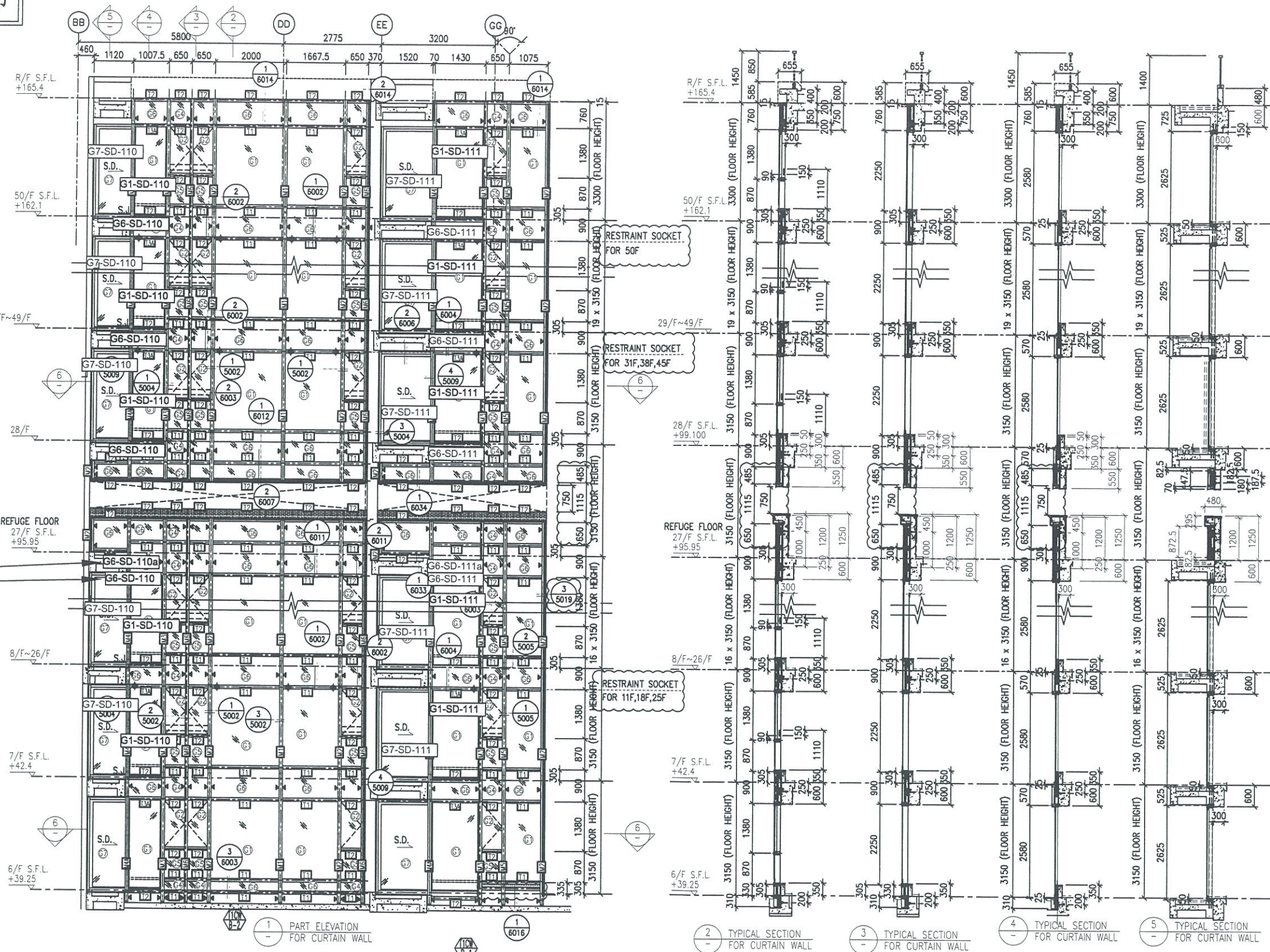

26F用900分格  
9F-25F用570分格

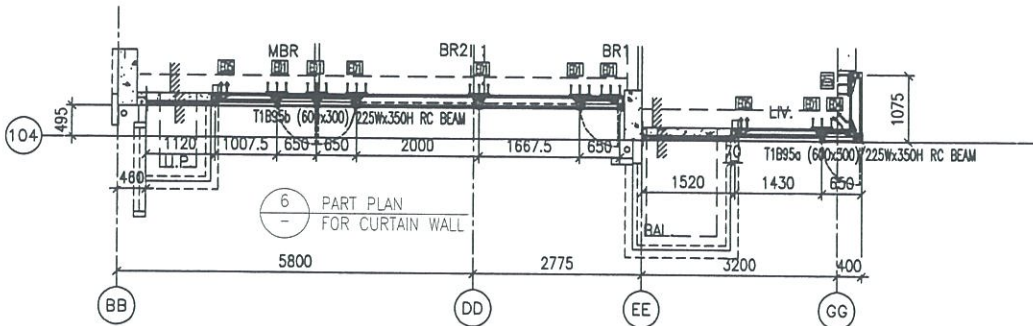

- LEGEND:**
- 10 mm THK. TEMPERED BLUE TINTED GLASS (OUTER) + 9 mm AIR SPACE + 8 mm THK. TEMPERED CLEAR GLASS (INNER)
  - 8 mm THK. HEAT STRENGTHENED TINTED GLASS (OUTER) + 9 mm AIR SPACE + 8 mm THK. HEAT STRENGTHENED CLEAR GLASS (INNER)
  - 10 mm THK. HEAT STRENGTHENED BLUE TINTED GLASS (OUTER) + 9 mm AIR SPACE + 8 mm THK. TEMPERED CLEAR GLASS (INNER)
  - 8 mm THK. HEAT STRENGTHENED BLUE TINTED GLASS (SPANDREL GLASS)
  - 8 mm THK. HEAT STRENGTHENED BLUE TINTED GLASS (OUTER) + 9 mm AIR SPACE + 8 mm THK. TEMPERED CLEAR GLASS (INNER)
  - 8 mm THK. TEMPERED BLUE TINTED GLASS (SPANDREL GLASS)
  - 8 mm THK. HEAT STRENGTHENED TINTED GLASS (OUTER) + 1.52PVB + 8 mm THK. HEAT STRENGTHENED CLEAR LAMINATED GLASS (INNER)
  - 10 mm THK. TEMPERED GLASS (INTERNAL PROTECTIVE BARRIER)
  - 3 mm THK. ALUM. CLADDING
  - M.W. - MAINTENANCE WINDOW
  - S.J. - STACK JOINT
  - ALUM. EXTRUSION DIE NO.
  - SUPPORT POINT
  - RESTRAINT SOCKET

B.D. REF :

CLIENT :  
 信和置業有限公司  
 Sino Land Company Limited

ARCHITECT :  
 WONG TUNG & PARTNERS LIMITED  
 ARCHITECTS & PLANNERS

MAIN CONTRACTOR :  
 CR Construction Company Limited

STRUCTURAL ENGINEER :  
 AECOM

FAÇADE CONSULTANT:  
 AECOM

NOTE :  
 1. ALL DIMENSIONS ARE IN mm.  
 2. ALL ELEVATIONS ARE VIEWED FROM OUTSIDE.  
 3. ALL DIMENSIONS TO BE VERIFIED ON SITE BEFORE FABRICATION.

LEGEND :  
 - DETAIL MARK NO.  
 - REFER SHEET NO.  
 1. F.F.L. -- FINISHED FLOOR LEVEL  
 2. S.F.L. -- STRUCTURAL FLOOR LEVEL  
 3. (R) -- REVERSED DETAIL

NO.	DATE	REVISED	BY
E	17/01/2019	GENERAL REVISED	
D	22/12/2018	GENERAL REVISED	
C	04/12/2018	GENERAL REVISED	
B	24/11/2018	GENERAL REVISED	
A	10/9/2018	GENERAL REVISED	

JOB NO. : J-837  
 PROJECT :  
 URA KWUN TONG TOWN CENTRE  
 REDEVELOPMENT (AREA 2 & 3) AT  
 NKIL 6514, KWUN TONG, KWLOON

TITLE :  
 PART ELEVATION  
 OF CURTAIN WALL  
 AT TOWER 1

DATE : 04-JUL-18 SCALE : 1:60 (A1)  
 DRAWN BY : ASING CHECKED BY : -

美特鋁質有限公司  
 MIDI ALUMINIUM FABRICATOR LTD.  
 Units 6-8, Sunray Industrial Centre, 1/F  
 610 Cho Kwo Ling Road, Kowloon  
 Tel:23489211-4 Fax:(852)2727666

DWG NO. : J837-CW-2108 REV. : E

\*請用A3紙打印

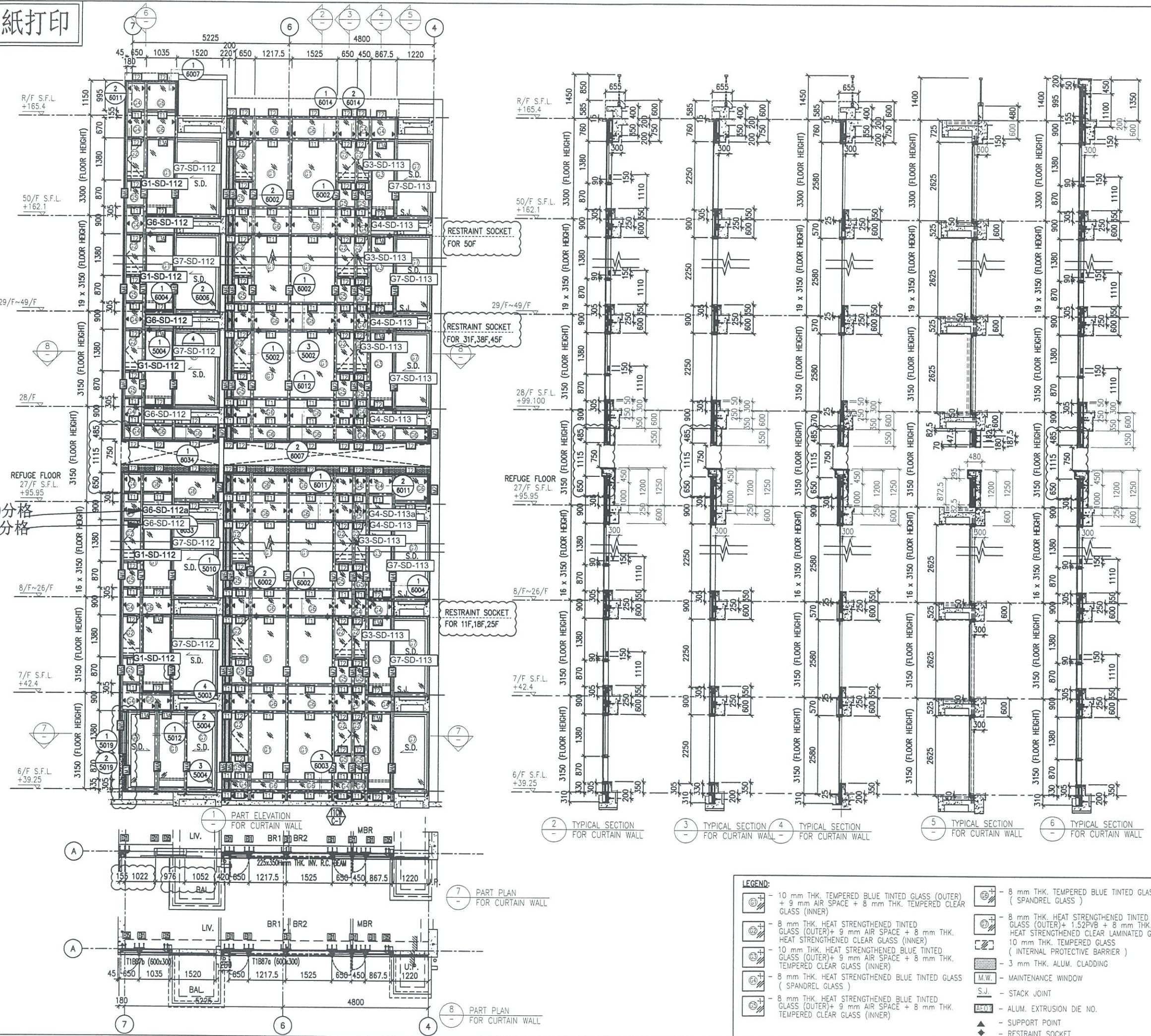

26F用900分格  
9F-25F用570分格

B.D. REF :

CLIENT :  
信和置業有限公司  
Sino Land Company Limited

ARCHITECT :  
WONG TUNG & PARTNERS LIMITED  
ARCHITECTS & PLANNERS

MAIN CONTRACTOR :  
CR Construction Company Limited

STRUCTURAL ENGINEER :  
AECOM

FACADE CONSULTANT:  
AECOM

NOTE:  
1. ALL DIMENSIONS ARE IN mm.  
2. ALL ELEVATIONS ARE VIEWED FROM OUTSIDE.  
3. ALL DIMENSIONS TO BE VERIFIED ON SITE BEFORE FABRICATION.

LEGEND:  
X1 - DETAIL MARK NO.  
X001 - REFER SHEET NO.  
1. F.F.L --- FINISHED FLOOR LEVEL  
2. S.F.L --- STRUCTURAL FLOOR LEVEL  
3. (R) --- REVERSED DETAIL

NO.	DATE	REVISED	BY
E	17/01/2019	GENERAL REVISED	
D	22/12/2018	GENERAL REVISED	
C	04/12/2018	GENERAL REVISED	
B	24/11/2018	GENERAL REVISED	
A	10/9/2018	GENERAL REVISED	

JOB NO. : J-837  
PROJECT :  
URA KWUN TONG TOWN CENTRE  
REDEVELOPMENT (AREA 2 & 3) AT  
NKIL 6514, KWUN TONG, KWLOON

TITLE :  
PART ELEVATION  
OF CURTAIN WALL  
AT TOWER 1

DATE : 04-JUL-18 SCALE : 1:60 (A1)  
DRAWN BY : ASING CHECKED BY : -

美特鋁質有限公司  
MIDI ALUMINIUM FABRICATOR LTD.  
Units 6-8, Sunray Industrial Centre, 1/F  
610 Cha Kwo Ling Road, Kowloon  
Tel: 23489211-4 Fax: (852) 2727666  
DWG NO. : J837-CW-2109 REV. : E

- LEGEND:
- (G1) - 10 mm THK. TEMPERED BLUE TINTED GLASS (OUTER) + 9 mm AIR SPACE + 8 mm THK. TEMPERED CLEAR GLASS (INNER)
  - (G2) - 8 mm THK. HEAT STRENGTHENED TINTED GLASS (OUTER) + 9 mm AIR SPACE + 8 mm THK. HEAT STRENGTHENED CLEAR GLASS (INNER)
  - (G3) - 10 mm THK. HEAT STRENGTHENED BLUE TINTED GLASS (OUTER) + 9 mm AIR SPACE + 8 mm THK. TEMPERED CLEAR GLASS (INNER)
  - (G4) - 8 mm THK. HEAT STRENGTHENED BLUE TINTED GLASS (SPANDREL GLASS)
  - (G5) - 8 mm THK. HEAT STRENGTHENED BLUE TINTED GLASS (OUTER) + 9 mm AIR SPACE + 8 mm THK. TEMPERED CLEAR GLASS (INNER)
  - (G6) - 8 mm THK. TEMPERED BLUE TINTED GLASS (SPANDREL GLASS)
  - (G7) - 8 mm THK. HEAT STRENGTHENED TINTED GLASS (OUTER) + 1.52PVB + 8 mm THK. HEAT STRENGTHENED CLEAR LAMINATED GLASS (INNER)
  - (G8) - 10 mm THK. TEMPERED GLASS (INTERNAL PROTECTIVE BARRIER)
  - (C) - 3 mm THK. ALUM. CLADDING
  - (M.W.) - MAINTENANCE WINDOW
  - (S.J.) - STACK JOINT
  - (A.M.) - ALUM. EXTRUSION DIE NO.
  - (S) - SUPPORT POINT
  - (R) - RESTRAINT SOCKET

\*請用A3紙打印

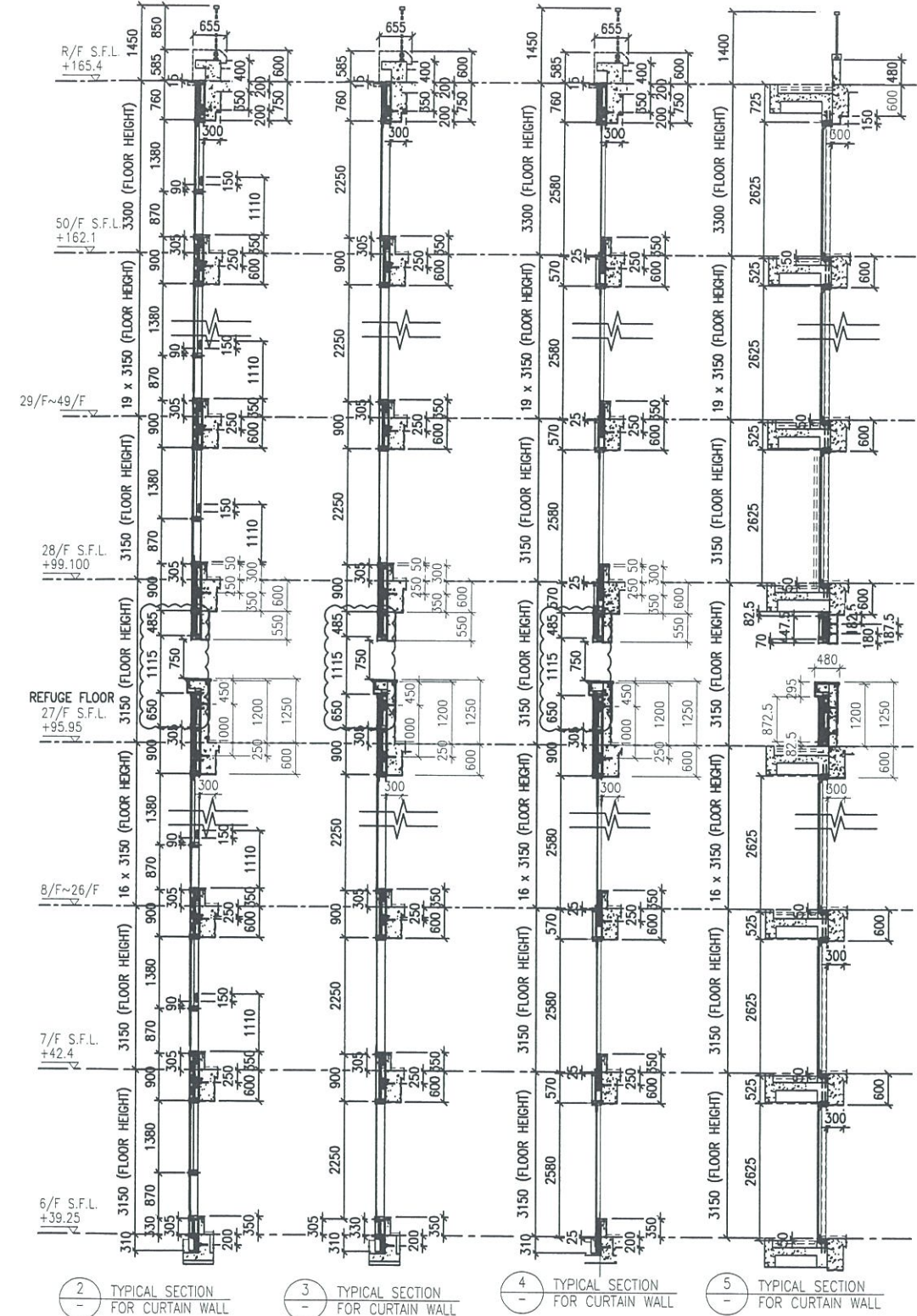
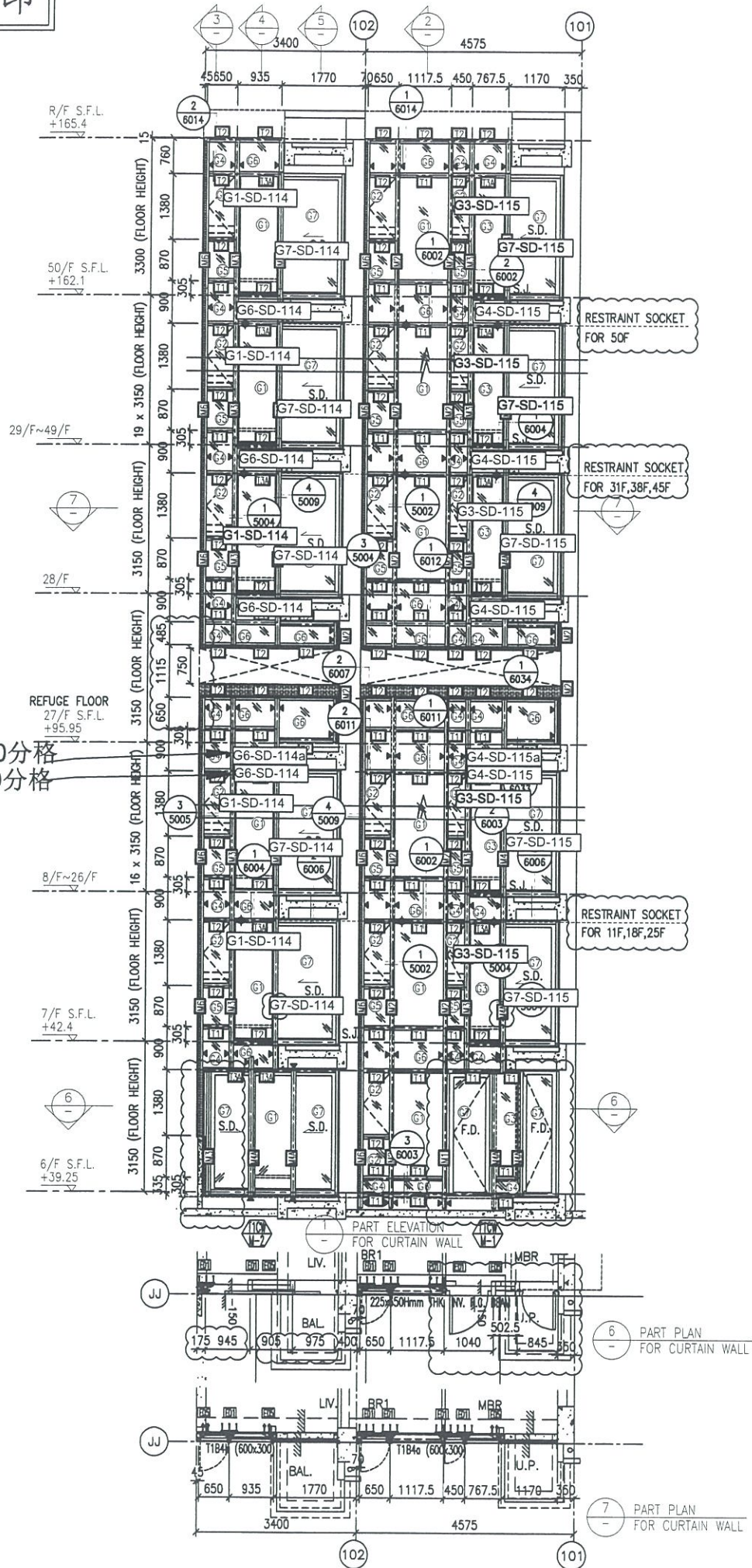

- LEGEND:**
- 10 mm THK. TEMPERED BLUE TINTED GLASS (OUTER) + 9 mm AIR SPACE + 8 mm THK. TEMPERED CLEAR GLASS (INNER)
  - 8 mm THK. HEAT STRENGTHENED TINTED GLASS (OUTER) + 9 mm AIR SPACE + 8 mm THK. HEAT STRENGTHENED CLEAR LAMINATED GLASS (INNER)
  - 10 mm THK. HEAT STRENGTHENED BLUE TINTED GLASS (OUTER) + 9 mm AIR SPACE + 8 mm THK. TEMPERED CLEAR GLASS (INNER)
  - 8 mm THK. HEAT STRENGTHENED BLUE TINTED GLASS ( SPANDREL GLASS )
  - 8 mm THK. TEMPERED BLUE TINTED GLASS ( SPANDREL GLASS )
  - 8 mm THK. HEAT STRENGTHENED TINTED GLASS (OUTER) + 1.52PVB + 8 mm THK. HEAT STRENGTHENED CLEAR LAMINATED GLASS (INNER)
  - 10 mm THK. TEMPERED GLASS ( INTERNAL PROTECTIVE BARRIER )
  - 3 mm THK. ALUM. CLADDING
  - M.W. - MAINTENANCE WINDOW
  - S.J. - STACK JOINT
  - AL-101 - ALUM. EXTRUSION DIE NO.
  - SUPPORT POINT
  - RESTRAINT SOCKET

B.D. REF :

CLIENT : 信和置業有限公司 Sino Land Company Limited

ARCHITECT : WONG TUNG & PARTNERS LIMITED ARCHITECTS & PLANNERS

MAIN CONTRACTOR : CR Construction Company Limited

STRUCTURAL ENGINEER : ACOM

FACADE CONSULTANT : ACOM

NOTE :

- ALL DIMENSIONS ARE IN mm.
- ALL ELEVATIONS ARE VIEWED FROM OUTSIDE.
- ALL DIMENSIONS TO BE VERIFIED ON SITE BEFORE FABRICATION.

LEGEND :

- DETAIL MARK NO.
- REFER SHEET NO.

- F.F.L. -- FINISHED FLOOR LEVEL
- S.F.L. -- STRUCTURAL FLOOR LEVEL
- REVERSED DETAIL

NO.	DATE	REVISED	BY
E	17/01/2019	GENERAL REVISED	
D	22/12/2018	GENERAL REVISED	
C	04/12/2018	GENERAL REVISED	
B	24/11/2018	GENERAL REVISED	
A	10/9/2018	GENERAL REVISED	

JOB NO. : J-837

PROJECT : URA KWUN TONG TOWN CENTRE REDEVELOPMENT (AREA 2 & 3) AT NKIL 6514, KWUN TONG, KWLOON

TITLE : PART ELEVATION OF CURTAIN WALL AT TOWER 1

DATE : 04-JUL-18 SCALE : 1:60 (A1)

DRAWN BY : ASING CHECKED BY : -

美特鋁質有限公司 MIDI ALUMINIUM FABRICATOR LTD. Units 6-8, Sunray Industrial Centre, 1/F 610 Cho Kwo Ling Road, Kowloon Tel:23489211-4 Fax:(852)2727666

DWG NO. : JB37-CW-2110 REV. : E

\*請用A3紙打印

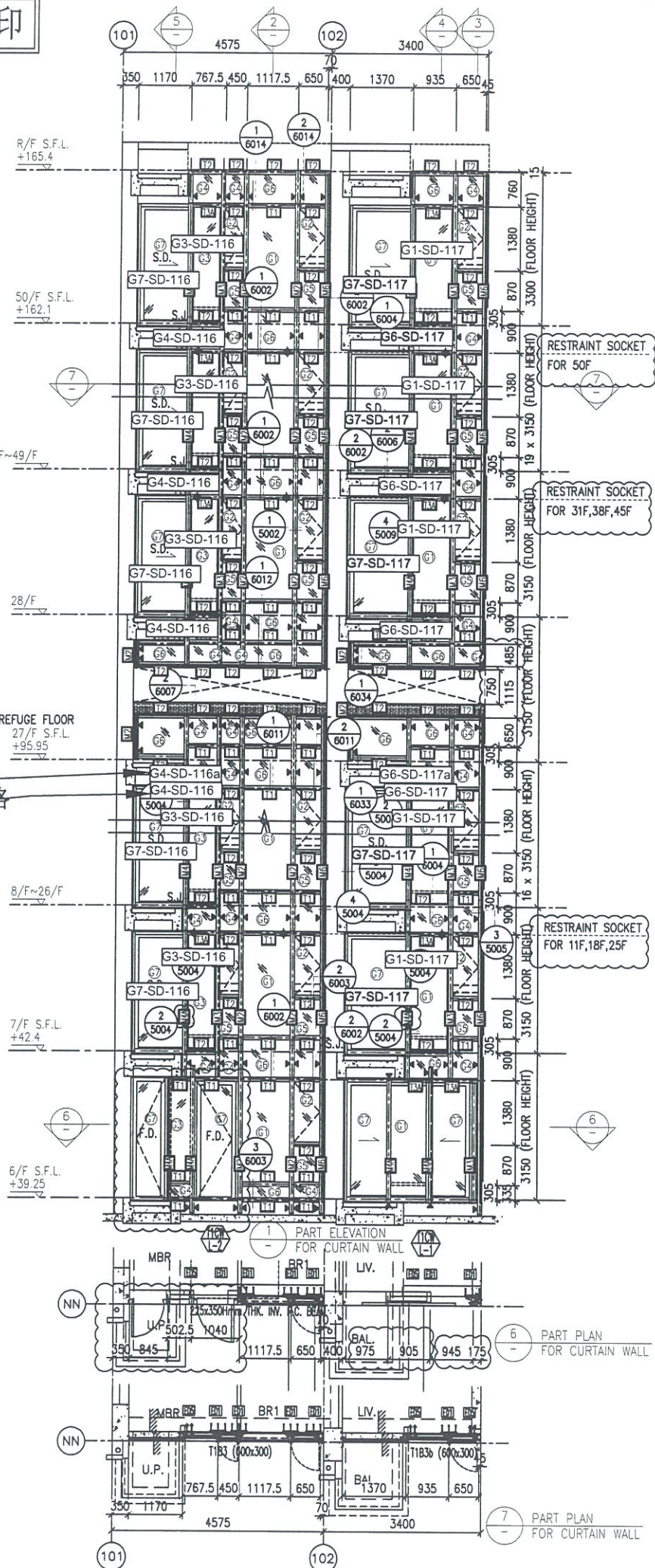

26F用900分格  
9F-25F用570分格

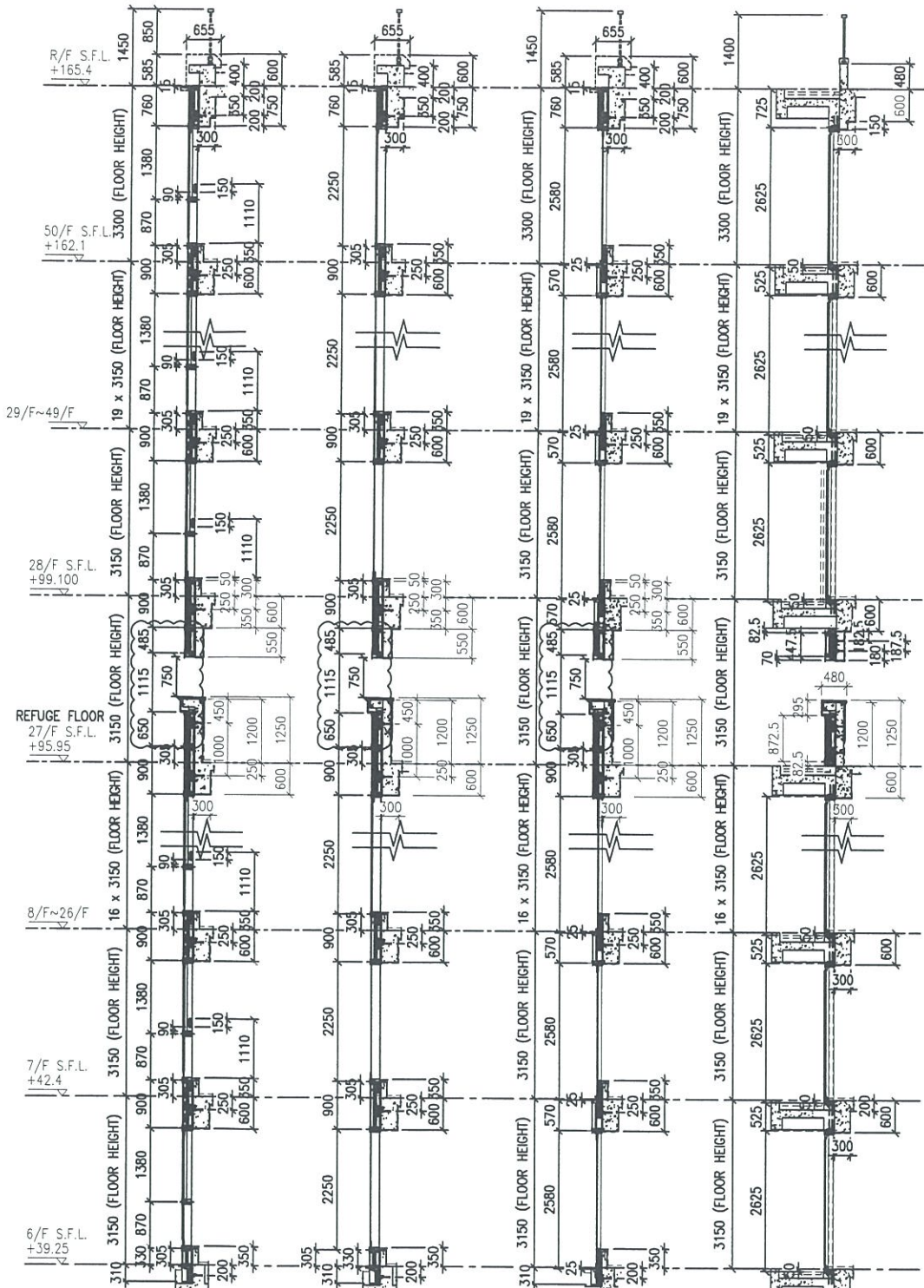

1 TYPICAL SECTION FOR CURTAIN WALL  
2 TYPICAL SECTION FOR CURTAIN WALL  
3 TYPICAL SECTION FOR CURTAIN WALL  
4 TYPICAL SECTION FOR CURTAIN WALL  
5 TYPICAL SECTION FOR CURTAIN WALL

- LEGEND:**
- 10 mm THK. TEMPERED BLUE TINTED GLASS (OUTER) + 9 mm AIR SPACE + 8 mm THK. TEMPERED CLEAR GLASS (INNER)
  - 8 mm THK. HEAT STRENGTHENED TINTED GLASS (OUTER) + 9 mm AIR SPACE + 8 mm THK. HEAT STRENGTHENED CLEAR GLASS (INNER)
  - 10 mm THK. HEAT STRENGTHENED BLUE TINTED GLASS (OUTER) + 9 mm AIR SPACE + 8 mm THK. TEMPERED CLEAR GLASS (INNER)
  - 8 mm THK. HEAT STRENGTHENED BLUE TINTED GLASS (SPANDREL GLASS)
  - 8 mm THK. HEAT STRENGTHENED BLUE TINTED GLASS (OUTER) + 9 mm AIR SPACE + 8 mm THK. TEMPERED CLEAR GLASS (INNER)
  - 8 mm THK. TEMPERED BLUE TINTED GLASS (SPANDREL GLASS)
  - 8 mm THK. HEAT STRENGTHENED TINTED GLASS (OUTER) + 1.52PVB + 8 mm THK. HEAT STRENGTHENED CLEAR LAMINATED GLASS (INNER)
  - 10 mm THK. TEMPERED GLASS (INTERNAL PROTECTIVE BARRIER)
  - 3 mm THK. ALUM. CLADDING
  - M.W. - MAINTENANCE WINDOW
  - S.J. - STACK JOINT
  - A/F/T - ALUM. EXTRUSION DIE NO.
  - SUPPORT POINT
  - RESTRAINT SOCKET

B.D. REF :

CLIENT :  
 信和置業有限公司  
Sino Land Company Limited

ARCHITECT :  
 WONG TUNG & PARTNERS LIMITED  
ARCHITECTS & PLANNERS

MAIN CONTRACTOR :  
 CR Construction Company Limited

STRUCTURAL ENGINEER :  
 AECOM

FACADE CONSULTANT:  
 AECOM

NOTE:  
1. ALL DIMENSIONS ARE IN mm.  
2. ALL ELEVATIONS ARE VIEWED FROM OUTSIDE.  
3. ALL DIMENSIONS TO BE VERIFIED ON SITE BEFORE FABRICATION.

LEGEND:  
 X1 - DETAIL MARK NO.  
 X001 - REFER SHEET NO.  
1. F.F.L. -- FINISHED FLOOR LEVEL  
2. S.F.L. -- STRUCTURAL FLOOR LEVEL  
3. (R) -- REVERSED DETAIL

NO.	DATE	REVISED	BY
E	17/01/2019	GENERAL REVISED	
D	22/12/2018	GENERAL REVISED	
C	04/12/2018	GENERAL REVISED	
B	24/11/2018	GENERAL REVISED	
A	10/9/2018	GENERAL REVISED	

JOB NO. : J-837  
PROJECT :  
URA KWUN TONG TOWN CENTRE  
REDEVELOPMENT (AREA 2 & 3) AT  
NKIL 6514, KWUN TONG, KWLOON

TITLE :  
PART ELEVATION  
OF CURTAIN WALL  
AT TOWER 1

DATE : 04-JUL-18 SCALE : 1:60 (A1)  
DRAWN BY : ASING CHECKED BY : -

美特鋁質有限公司  
MIDI ALUMINUM FABRICATOR LTD.  
Units 6-8, Sunray Industrial Centre, 1/F  
610 Cha Kwo Ling Road, Kowloon  
Tel: 23489211-4 Fax: (852) 27727666

DWG NO. : JB37-CW-2111 REV. : E

\*請用A3紙打印

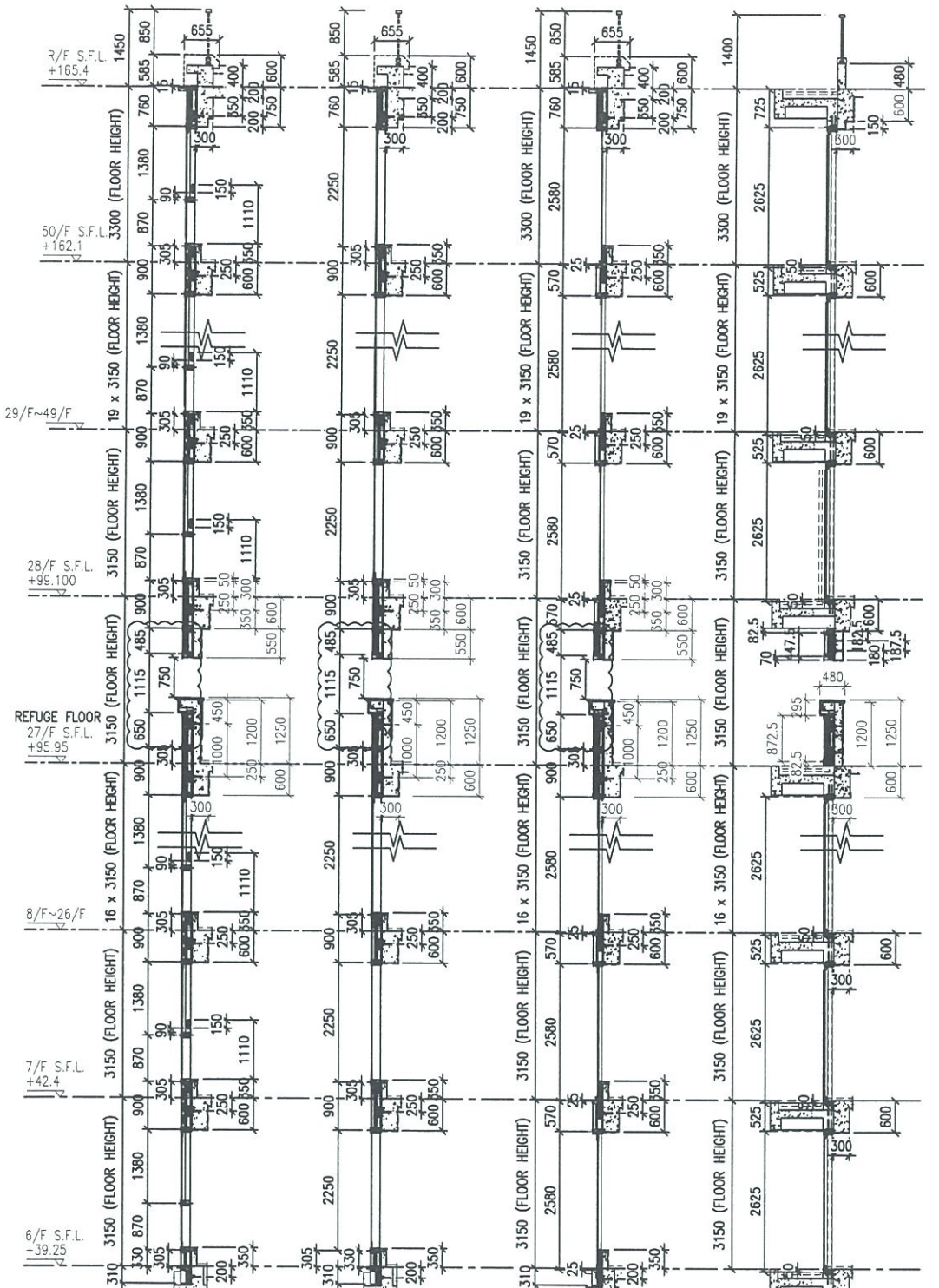
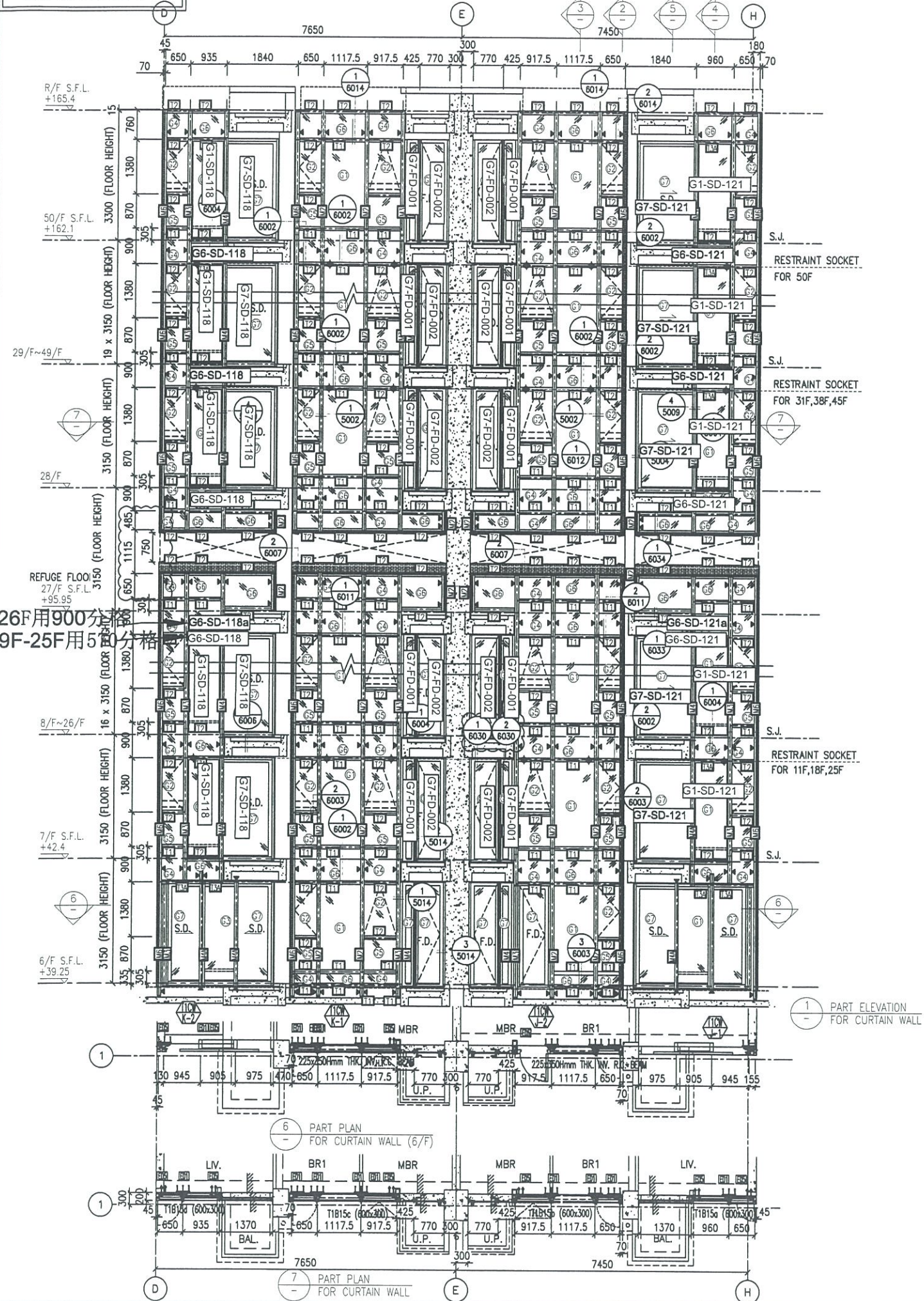

- LEGEND:**
- 10 mm THK. TEMPERED BLUE TINTED GLASS (OUTER) + 9 mm AIR SPACE + 8 mm THK. TEMPERED CLEAR GLASS (INNER)
  - 8 mm THK. HEAT STRENGTHENED TINTED GLASS (OUTER) + 9 mm AIR SPACE + 8 mm THK. HEAT STRENGTHENED CLEAR GLASS (INNER)
  - 10 mm THK. HEAT STRENGTHENED BLUE TINTED GLASS (OUTER) + 9 mm AIR SPACE + 8 mm THK. TEMPERED CLEAR GLASS (INNER)
  - 8 mm THK. HEAT STRENGTHENED BLUE TINTED GLASS ( SPANDREL GLASS )
  - 8 mm THK. HEAT STRENGTHENED BLUE TINTED GLASS (OUTER) + 9 mm AIR SPACE + 8 mm THK. TEMPERED CLEAR GLASS (INNER)
  - 8 mm THK. TEMPERED BLUE TINTED GLASS ( SPANDREL GLASS )
  - 8 mm THK. HEAT STRENGTHENED TINTED GLASS (OUTER) + 1.52PVB + 8 mm THK. HEAT STRENGTHENED CLEAR LAMINATED GLASS (INNER)
  - 10 mm THK. TEMPERED GLASS ( INTERNAL PROTECTIVE BARRIER )
  - 3 mm THK. ALUM. CLADDING
  - MAINTENANCE WINDOW
  - STACK JOINT
  - ALUM. EXTRUSION DIE NO.
  - SUPPORT POINT
  - RESTRAINT SOCKET

B.D. REF :

CLIENT :  
 信和置業有限公司  
 Sino Land Company Limited

ARCHITECT :  
 WONG TUNG & PARTNERS LIMITED  
 ARCHITECTS & PLANNERS

MAIN CONTRACTOR :  
 CR Construction Company Limited

STRUCTURAL ENGINEER :  
 AECOM

FACADE CONSULTANT:  
 AECOM

NOTE :  
 1. ALL DIMENSIONS ARE IN mm.  
 2. ALL ELEVATIONS ARE VIEWED FROM OUTSIDE.  
 3. ALL DIMENSIONS TO BE VERIFIED ON SITE BEFORE FABRICATION.

LEGEND :  
 X01 - DETAIL MARK NO.  
 X001 - REFER SHEET NO.  
 1. F.F.L. -- FINISHED FLOOR LEVEL  
 2. S.F.L. -- STRUCTURAL FLOOR LEVEL  
 3. (7) -- REVERSED DETAIL

NO.	DATE	REVISED	BY
E	17/01/2019	GENERAL REVISED	
D	22/12/2018	GENERAL REVISED	
C	04/12/2018	GENERAL REVISED	
B	24/11/2018	GENERAL REVISED	
A	10/9/2018	GENERAL REVISED	

JOB NO. : J-837  
 PROJECT :  
 URA KWUN TONG TOWN CENTRE  
 REDEVELOPMENT (AREA 2 & 3) AT  
 NKIL 6514, KWUN TONG, KWLOON

TITLE :  
 PART ELEVATION  
 OF CURTAIN WALL  
 AT TOWER 1

DATE : 04-JUL-18 SCALE : 1:60 (A1)  
 DRAWN BY : ASING CHECKED BY : -

美特鋁質有限公司  
 MIDI ALUMINUM FABRICATOR LTD.  
 Units 6-8, Sunray Industrial Centre, 1/F  
 610 Cha Kwo Ling Road, Kowloon  
 Tel: 23489211-4 Fax: (852) 27727666  
 DWG NO. : J837-CW-2112 REV. : E

\*請用A3紙打印

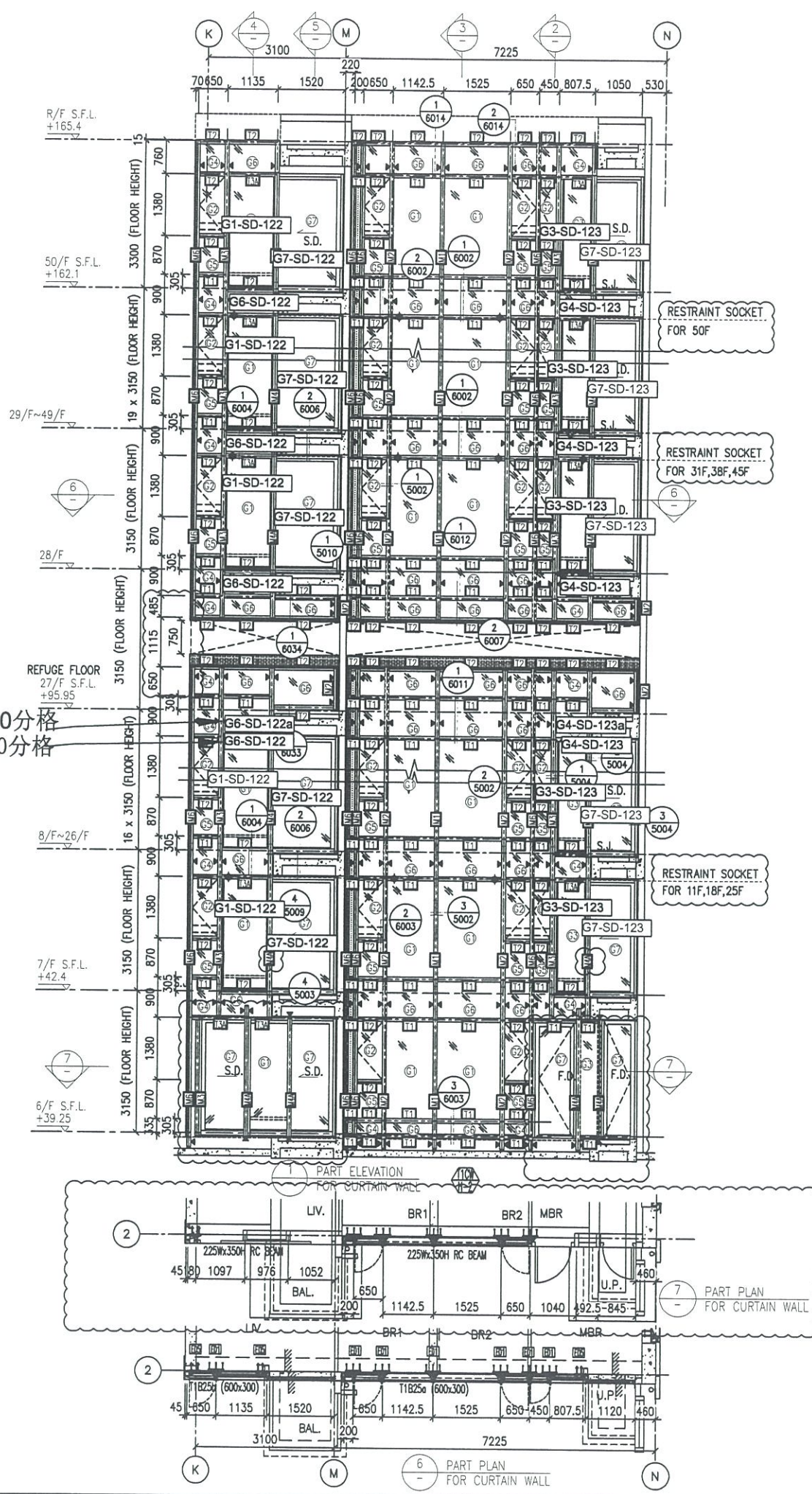

26F用900分格  
9F-25F用570分格

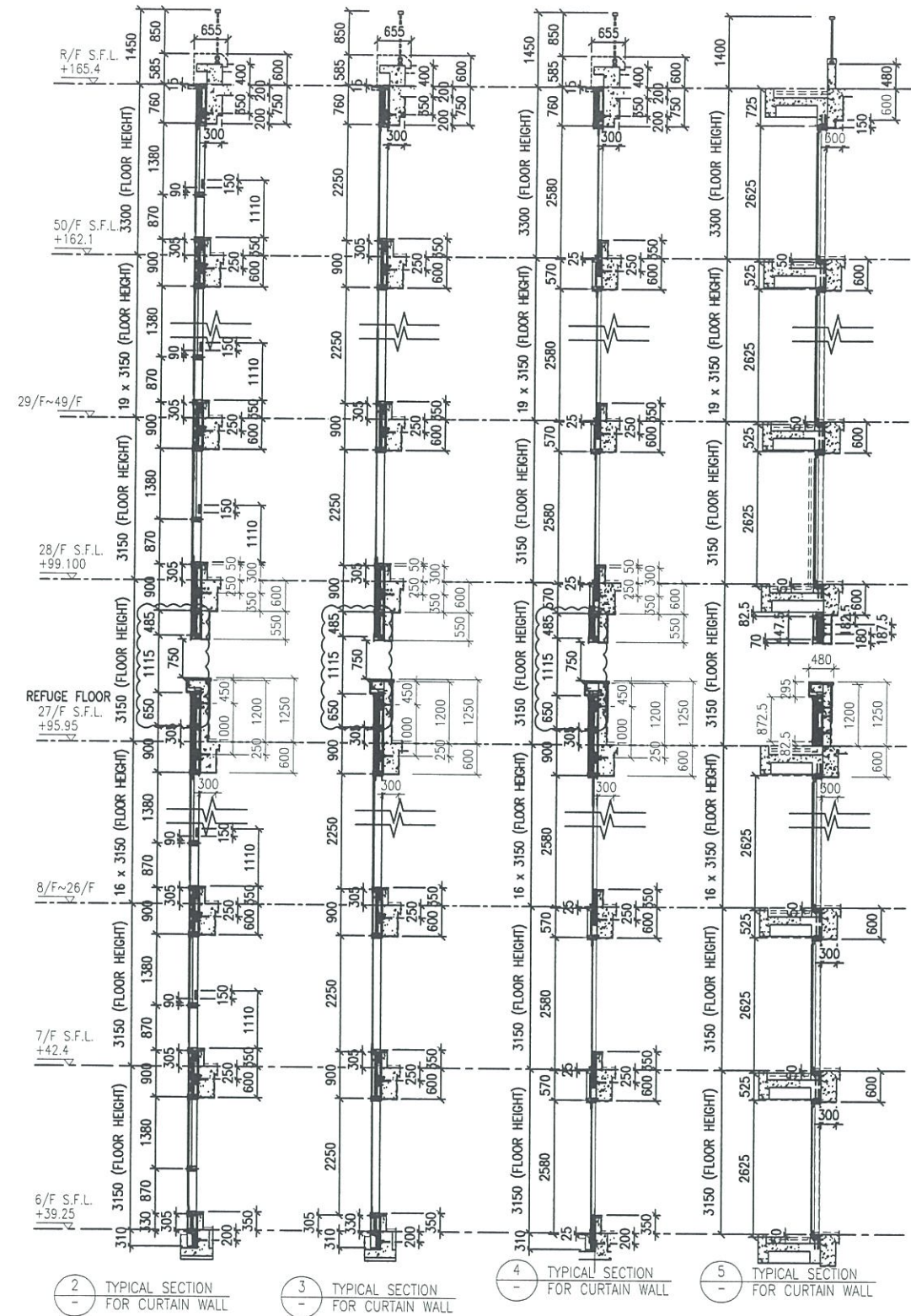

- LEGEND:**
- 10 mm THK. TEMPERED BLUE TINTED GLASS (OUTER) + 9 mm AIR SPACE + 8 mm THK. TEMPERED CLEAR GLASS (INNER)
  - 8 mm THK. HEAT STRENGTHENED TINTED GLASS (OUTER) + 9 mm AIR SPACE + 8 mm THK. HEAT STRENGTHENED CLEAR GLASS (INNER)
  - 10 mm THK. HEAT STRENGTHENED BLUE TINTED GLASS (OUTER) + 9 mm AIR SPACE + 8 mm THK. TEMPERED CLEAR GLASS (INNER)
  - 8 mm THK. HEAT STRENGTHENED BLUE TINTED GLASS ( SPANDREL GLASS )
  - 8 mm THK. HEAT STRENGTHENED BLUE TINTED GLASS (OUTER) + 9 mm AIR SPACE + 8 mm THK. TEMPERED CLEAR GLASS (INNER)
  - 8 mm THK. TEMPERED BLUE TINTED GLASS ( SPANDREL GLASS )
  - 8 mm THK. HEAT STRENGTHENED TINTED GLASS (OUTER) + 1.52PVB + 8 mm THK. HEAT STRENGTHENED CLEAR LAMINATED GLASS (INNER)
  - 10 mm THK. TEMPERED GLASS ( INTERNAL PROTECTIVE BARRIER )
  - 3 mm THK. ALUM. CLADDING
  - MAINTENANCE WINDOW
  - ALUM. EXTRUSION DIE NO.
  - STACK JOINT
  - SUPPORT POINT
  - RESTRAINT SOCKET

B.D. REF :

CLIENT :  
 Sino Land Company Limited

ARCHITECT :  
 WONG TUNG & PARTNERS LIMITED  
 ARCHITECTS & PLANNERS

MAIN CONTRACTOR :  
 CR Construction Company Limited

STRUCTURAL ENGINEER :  
 AECOM

FACADE CONSULTANT:  
 AECOM

NOTE :  
 1. ALL DIMENSIONS ARE IN mm.  
 2. ALL ELEVATIONS ARE VIEWED FROM OUTSIDE.  
 3. ALL DIMENSIONS TO BE VERIFIED ON SITE BEFORE FABRICATION.

LEGEND :  
 - DETAIL MARK NO.  
 - REFER SHEET NO.

1. F.F.L -- FINISHED FLOOR LEVEL  
 2. S.F.L -- STRUCTURAL FLOOR LEVEL  
 3. (R) -- REVERSED DETAIL

NO.	DATE	REVISED	BY
E	17/01/2019	GENERAL REVISED	
D	22/12/2018	GENERAL REVISED	
C	04/12/2018	GENERAL REVISED	
B	24/11/2018	GENERAL REVISED	
A	10/9/2018	GENERAL REVISED	

JOB NO. : J-837  
 PROJECT : URA KWUN TONG TOWN CENTRE REDEVELOPMENT (AREA 2 & 3) AT NKIL 6514, KWUN TONG, KWLOON

TITLE : PART ELEVATION OF CURTAIN WALL AT TOWER 1

DATE : 04-JUL-18 SCALE : 1:60 (A1)  
 DRAWN BY : ASING CHECKED BY : -

美特鋁質有限公司  
 ALUMINIUM FABRICATOR LTD.  
 Units 6-8, Sunray Industrial Centre, 1/F  
 610 Cho Kwo Ling Road, Kowloon  
 Tel:23489211-4 Fax:(852)2727666

DWG NO. : J837-CW-2113 REV. : E