



工程指示 / 要求簡箋(E.I.)

工程指示編號：EI / 0394 / 19

修改版次：-

工程編號：J - 837

工程名稱：觀塘裕民坊

工程項目：趟門玉，FD 門 玻璃 BM (T5)(大貨)

收件人：Maggie/ 生統 / 永林

發件人：Eric Liu

日期：28/03/2019

要求提供 / 確認 事項：

- | | | |
|------------------------------------|-------------------------------------|-------------------------------|
| <input type="checkbox"/> 初步鋁料 B.M. | <input type="checkbox"/> 加工拆圖，然後生產 | <input type="checkbox"/> 尺寸表 |
| <input type="checkbox"/> 正式鋁料 B.M. | <input type="checkbox"/> 技術上資料 / 指示 | <input type="checkbox"/> 報價 |
| <input type="checkbox"/> 配件 B.M. | <input type="checkbox"/> 樣辦或貨品說明書 | <input type="checkbox"/> 分判合約 |
| <input type="checkbox"/> 其他：_____ | | |

內容：

請按 BM 訂購玻璃送地盤安裝用(T5) (趟門玉，FD 門)

請留意: 1) 此 BM 按 EI9536I 版本計算(第 4 份大圖修改版)

2) 此 BM 已計算 7F、特色層，未計算 6,8/F，

3) 需分 MO 出貨，已在 BM 表分(共 5 個 MO)

4) 包裝要分座及分層，玻璃要做熱浸

(熱浸次序: (1) 跟 MO (2) 分座次序: T2,T5,T3,T1)

5) B.M.表已分出大玻璃(未能入沙機)，需另外分箱包裝

7) 出貨期(按後頁):

MO1 (6 月頭到地盤)、MO2 (6 月中至尾)、MO3(7 月中至尾)、MO4(8 月頭至中)、

MO5(9 月頭至中)

8) 請留意玻璃加工時不要固定的鋼化及熱浸標籤, 室內要做保護膠紙

9) 玻璃出貨時需加上 "可移除" 標籤，

單片: 標籤在室外面(注明半鋼化/鋼化)、IGU: 標籤在室內面(注明半鋼化/鋼化)

10) 青哥: 請安排最少兩名 QC 人員駐三鑫廠，包食及住宿，驗玻璃

11) 維修: 請安排 T1 上三鑫睇熱浸測試

謝謝!

請在 2019/ 05/ 15 前完成上列要求。

附: 頂排期, 原玻璃加工圖, 2頁趟門玉玻璃BM, 原FD玻璃BM 3頁位圖

以上項目為：

原合約工程包

原合約工程加 / 減賬

新工程報價

原因：-

分發東莞各部門：

() 生產技術總監 連附件 () 技術部 連附件 () 生產部 連附件 () 機械設計部 連附件

() 採購部 連附件 () 生產統籌部 連附件

() 質檢部 連附件 () 會計部 連附件 () 報關組 連附件 () 其他 楊榮輝 連附件

分發香港各部門：

() 行政部 連附件 () 會計部 連附件 () 統籌部 連附件 () 工程部地盤科文 連附件

() 採購部 連附件 () QS 部 連附件 () 維修部 連附件 () 其他 _____ 連附件

傳遞編號：

HK 0769 /19

發件人簽署：

項目經理簽署：

J837 - CW

玻璃

		Heat Soak	到貨	安裝		
T2	44	55/F	29/07/2019	28/08/2019	11/09/2019	
	43	53/F	29/07/2019	28/08/2019	11/09/2019	
T3	42	52/F	29/07/2019	28/08/2019	11/09/2019	
狗比架	T5	41	51/F	15/07/2019	14/08/2019	25/09/2019
	T1	40	50/F	15/07/2019	14/08/2019	25/09/2019
	39	49/F	15/07/2019	14/08/2019	25/09/2019	
	38	48/F	15/07/2019	14/08/2019	09/10/2019	
狗比架		37	47/F	15/07/2019	14/08/2019	09/10/2019
	M05	36	46/F	01/07/2019	31/07/2019	09/10/2019
		35	45/F	01/07/2019	31/07/2019	09/10/2019
		34	43/F	01/07/2019	31/07/2019	09/10/2019
		33	42/F	01/07/2019	31/07/2019	23/10/2019
狗比架		32	41/F	01/07/2019	31/07/2019	23/10/2019
	M04	31	40/F	17/06/2019	17/07/2019	23/10/2019
		30	39/F	17/06/2019	17/07/2019	23/10/2019
		29	38/F	17/06/2019	17/07/2019	23/10/2019
狗比架		28	37/F	17/06/2019	17/07/2019	06/11/2019
		27	36/F	17/06/2019	17/07/2019	06/11/2019
		26	35/F	03/06/2019	03/07/2019	06/11/2019
		25	33/F	03/06/2019	03/07/2019	06/11/2019
		24	32/F	03/06/2019	03/07/2019	06/11/2019
狗比架		23	31/F	03/06/2019	03/07/2019	20/11/2019
	M03	22	30/F	03/06/2019	03/07/2019	20/11/2019
		21	29/F	20/05/2019	19/06/2019	20/11/2019
		20	28/F	20/05/2019	19/06/2019	20/11/2019
	隔火層	19	27/F	20/05/2019	19/06/2019	20/11/2019
		18	26/F	20/05/2019	19/06/2019	04/12/2019
狗比架		17	25/F	20/05/2019	19/06/2019	04/12/2019
		16	23/F	06/05/2019	05/06/2019	04/12/2019
	M02	15	22/F	06/05/2019	05/06/2019	04/12/2019
		14	21/F	06/05/2019	05/06/2019	04/12/2019
狗比架		13	20/F	06/05/2019	05/06/2019	18/12/2019
		12	19/F	06/05/2019	05/06/2019	18/12/2019
		11	18/F	22/04/2019	22/05/2019	18/12/2019
		10	17/F	22/04/2019	22/05/2019	18/12/2019
		9	16/F	22/04/2019	22/05/2019	18/12/2019
狗比架		8	15/F	22/04/2019	22/05/2019	02/01/2020
		7	12/F	22/04/2019	22/05/2019	02/01/2020
	M01	6	11/F	08/04/2019	08/05/2019	02/01/2020
		5	10/F	08/04/2019	08/05/2019	02/01/2020
		4	9/F	08/04/2019	08/05/2019	02/01/2020
狗比架		3	8/F	08/04/2019	08/05/2019	16/01/2020
		2	7/F	08/04/2019	08/05/2019	16/01/2020
		1	6/F	29/07/2019	28/08/2019	16/01/2020

7月中平頂
9月頭拆秤
9月中拆棚

Start	08/04/2019	08/05/2019	11/09/2019
End	29/07/2019	28/08/2019	16/01/2020
日數	112	112	127
	預180-200爐		預 2wk完5層

以玻璃廠為準 以地盆要求為準

 地盤用玻璃B.M.表	工程號:	J837	計算:	陳俊桦	日期:	2019.3.9	送呈:	胡哥	計算參考數值/所屬位置 分格	註明: 分MO參考數據: (MO: 570分格沒有 7F-(5層), (MO3: 900分格有26层)
	地盤名稱:	觀塘裕民坊	核對:	謝永林/利春媚	日期:	2019.3.17	副本:			
	項目類別:	T5座大貨SD門	批准:	趙門玉			A/C Code:			
BM編號: J837-SL-M01-S-GP02	修改版次:	總計玻璃面積 (平方米):			1733.61		此BM依據第四版施工圖計算			

序號	修改內容	玻璃圖號	顏色與類型	厚度 (mm)	玻璃尺寸		數量 (塊)	總面積 (平方米)	使用位置	單位	樓層	分屬類型	分格寬度	分格高度	MO1:	MO2:	MO3:	MO4:	MO5:	合計	每层
					7F,9F-15F(6層)	16F-23F(8層)									25-26F,28-32F(7層)	33F,35-41F(8層)	42F-48F以上不等				
343	寬度待定	G7-SD-519	G7	17.52	721.0	2386.0	24	41.29	T5CWC-1左上	C	22F-26F/28F-49F	SD推拉門	875.0	2625.0	0	2	7	8	7	24	1
345		G7-SD-521	G7	17.52	936.0	2386.0	24	53.60	T5CWA-3右	A	22F-26F/28F-49F	SD推拉門	1120.0	2625.0	0	2	7	8	7	24	1
344		G7-SD-520	G7	17.52	948.0	2386.0	24	54.29	T5CWC-1右上	C	22F-26F/28F-49F	SD推拉門	1132.0	2625.0	0	2	7	8	7	24	1
330		G7-SD-505	G7	17.52	986.0	2386.0	36	84.69	T5CWH-2	H	7F,9F-26F/28F-49F	SD推拉門	1170.0	2625.0	6	8	7	8	7	36	1
333		G7-SD-508	G7	17.52	986.0	2386.0	36	84.69	T5CWG-1	G	7F,9F-26F/28F-49F	SD推拉門	1170.0	2625.0	6	8	7	8	7	36	1
334		G7-SD-509	G7	17.52	986.0	2386.0	36	84.69	T5CWF-2	F	7F,9F-26F/28F-49F	SD推拉門	1170.0	2625.0	6	8	7	8	7	36	1
337		G7-SD-512	G7	17.52	986.0	2386.0	36	84.69	T5CWE-1	E	7F,9F-26F/28F-49F	SD推拉門	1170.0	2625.0	6	8	7	8	7	36	1
338		G7-SD-513	G7	17.52	986.0	2386.0	36	84.69	T5CWD-2	D	7F,9F-26F/28F-49F	SD推拉門	1170.0	2625.0	6	8	7	8	7	36	1
346						合計	252	573													

請注意: 以下尺寸為大玻璃，需另外分箱包裝

332		G7-SD-507	G7	17.52	1186.0	2386.0	36	101.87	T5CWG-2	G	7F,9F-26F/28F-49F	SD推拉門	1370.0	2625.0	6	8	7	8	7	36	1
335		G7-SD-510	G7	17.52	1186.0	2386.0	36	101.87	T5CWF-1	F	7F,9F-26F/28F-49F	SD推拉門	1370.0	2625.0	6	8	7	8	7	36	1
336		G7-SD-511	G7	17.52	1186.0	2386.0	36	101.87	T5CWE-2	E	7F,9F-26F/28F-49F	SD推拉門	1370.0	2625.0	6	8	7	8	7	36	1
339		G7-SD-514	G7	17.52	1186.0	2386.0	36	101.87	T5CWD-1	D	7F,9F-26F/28F-49F	SD推拉門	1370.0	2625.0	6	8	7	8	7	36	1
331		G7-SD-506	G7	17.52	1211.0	2386.0	36	104.02	T5CWH-1	H	7F,9F-26F/28F-49F	SD推拉門	1395.0	2625.0	6	8	7	8	7	36	1
329		G7-SD-504	G7	17.52	1221.0	2386.0	36	104.88	T5CWJK-1	JK	7F,9F-26F/28F-49F	SD推拉門	1405.0	2625.0	6	8	7	8	7	36	1
341		G7-SD-517	G7	17.52	1302.0	2386.0	12	37.28	T5CWC-1右下	C	7F,9F-21F	SD推拉門	1486.0	2625.0	6	6	0	0	0	12	1
326		G7-SD-501	G7	17.52	1361.0	2386.0	36	116.90	T5CWN-1	N	7F,9F-26F/28F-49F	SD推拉門	1545.0	2625.0	6	8	7	8	7	36	1
327		G7-SD-502	G7	17.52	1361.0	2386.0	36	116.90	T5CWM-2	M	7F,9F-26F/28F-49F	SD推拉門	1545.0	2625.0	6	8	7	8	7	36	1
328		G7-SD-503	G7	17.52	1361.0	2386.0	36	116.90	T5CWL-1	L	7F,9F-26F/28F-49F	SD推拉門	1545.0	2625.0	6	8	7	8	7	36	1
342		G7-SD-518	G7	17.52	1361.0	2386.0	36	116.90	T5CWA-3左	A	7F,9F-26F/28F-49F	SD推拉門	1545.0	2625.0	6	8	7	8	7	36	1
340		G7-SD-515	G7	17.52	1386.0	2386.0	12	39.68	T5CWC-1左下	C	7F,9F-21F	SD推拉門	1570.0	2625.0	6	6	0	0	0	12	1
346						合計	384	1161													
347						总计	636	1734													

 美特鋁質有限公司 MIDI Aluminium Fabricator Ltd.		工程號: J837 地盤名稱: 觀塘裕民坊 項目類別: T5座大貨SD門	計算: 陳俊桦 核對: 謝永林/利春媚 批准: 趙門玉	日期: 2019.3.9 日期: 2019.3.17	送呈: 胡哥 副本:	計算參考數值/所屬位置 分格			註明: 分MO參考數據: (MO: 570分格沒有7F-(5層), (MO3: 900分格有26层)												
地盤用玻璃B.M.表 BM編號: J837-SL-M01-S-GP02		修改版次: 總計玻璃面積 (平方米):		1733.61		此BM依據第四版施工圖計算															
序號	修改內容	玻璃圖號	顏色與類型	厚度 (mm)	玻璃尺寸		數量 (塊)	總面積 (平方米)	使用位置	單位	樓層	分屬類型	分格寬度	分格高度	MO1 :	MO2 :	MO3 :	MO4 :	MO5 :	合計	每层
					寬度 (W mm)	高度 (H mm)									7/F,9F-15F(6層)	16F-23F(8層)	25-26F,28-32F (7層)	33F,35-41F (8層)	42F-48F以上不等		
加工注意事項/玻璃類型描述:																					
1).本表中之清片玻璃是 信義 原片，藍片玻璃是藍欣原片																					
2).本表中所有玻璃對角線尺寸偏差要求不超過負2mm。																					
3).本表中所有玻璃成品均需做雙面保護，用透明靜電膠紙加四周一寸FK白膠紙做雙面加固保護處理。																					
4).本表中所有玻璃成品均需注明室內外及其玻璃編號/使用位置/樓層，以便識別。																					
5) 請留意各座樓層不包括: MO1: 6/F,13,14/F， 24/F， MO3: 27/F(只有死牆位置有計算)， MO4: 34/F， MO5:44/F																					
(G1)10 mm THK. TEMPERED BLUE GLASS (OUTER)+ 9 mm AIR SPACE + 8 mm THK. CLEAR TEMPERED GLASS (INNER) --- (D18110173)																					
(G3)- 10 mm THK. Heat Strengthen BLUE GLASS (OUTER)+ 9 mm AIR SPACE + 8 mm THK. TEMPERED GLASS (INNER) --- (D18110173)																					
(G4)- 8 mm THK. HEAT STRENGTHENED BLUE TINTED GLASS (SPANDREL GLASS) --- (D18070395)																					
(G6)- 8 mm THK. TEMPERED BLUE TINTED GLASS (SPANDREL GLASS) --- (D18070395)																					
(G7) 8 mm THK. HEAT STRENGTHENED BLUE TINTED GLASS (OUTER)+1.52PVB + 8 mm THK. HEAT STRENGTHENED CLEAR GLASS (INNER)--- (D818110174)																					

	工程號:	J837	計算:	陈俊桦	日期: 2019.3.9	送呈:	胡哥	計算參考數值/所屬位置分格
	地盤名稱:	觀塘裕民坊	核對:	謝永林	日期: 2019.3.17	副本:		
地盤用玻璃B.M.表	項目類別:	T5座大貨FD門	批准:			A/C Code:		
BM編號: J837-CL-M01-S-GP02	修改版次:		總計玻璃面積 (平方米):	371.13	此BM依據第四版施工圖計算			

序號	修改內容	玻璃圖號	顏色與類型	厚度 (mm)	玻璃尺寸		數量 (塊)	總面積 (平方米)	使用位置	單位	樓層	分屬類型	分格寬度	分格高度	MO1:	MO2:	MO3:	MO4:	MO5:	合計	每层
					寬度 (W mm)	高度 (H mm)									7/F,9F - 15F(6層)	16F-23F(8層)	25-26F,28-32F (7層)	33F,35-41F (8層)	42F-48F以上不等		
9		G7-FD-004	G7	17.52	612.1	2342	37	53.05	T5CW N-1	N	7/F, 9F-26F/28F-50F	FD死梗門	870.0	2560.0	6	8	7	8	8	37	1
10		G7-FD-004	G7	17.52	612.1	2342	37	53.05	T5CW M-2	M	7/F, 9F-26F/28F-50F	FD死梗門	870.0	2560.0	6	8	7	8	8	37	1
11		G7-FD-004	G7	17.52	612.1	2342	37	53.05	T5CW L-1	L	7/F, 9F-26F/28F-50F	FD死梗門	870.0	2560.0	6	8	7	8	8	37	1
12		G7-FD-004	G7	17.52	612.1	2342	37	53.05	T5CWJK-1	JK	7/F, 9F-26F/28F-50F	FD死梗門	870.0	2560.0	6	8	7	8	8	37	1
13		G7-FD-004	G7	17.52	612.1	2342	37	53.05	T5CWJK-1	JK	7/F, 9F-26F/28F-50F	FD死梗門	870.0	2560.0	6	8	7	8	8	37	1
14		G7-FD-004	G7	17.52	612.1	2342	12	17.20	T5CWC-1	C	7F,9F-21F	FD死梗門	870.0	2560.0	6	6	0	0	0	12	1
15		G7-FD-004	G7	17.52	612.1	2342	12	17.20	T5CW A-3	A	7F,9F-21F	FD死梗門	870.0	2560.0	6	6	0	0	0	12	1
16		G7-FD-005	G7	17.52	412.5	2342	74	71.50	T5CWJK-1	JK	7/F, 9F-26F/28F-50F	FD双开門	580.0	2560.0	12	16	14	16	16	74	2
17						合計:	283	371.13												283	9

加工注意 事項/玻璃 類型描 述:	1).本表中之清片玻璃是 信義 原片，藍片玻璃是藍欣原片
	2).本表中所有玻璃對角線尺寸偏差要求不超過負2mm。
	3).本表中所有玻璃成品均需做雙面保護，用透明靜電膠紙加四周一寸FK白膠紙做雙面加固保護處理。
	4).本表中所有玻璃成品均需注明室內外及其玻璃編號/使用位置/樓層，以便識別。
	5) 請留意各座樓層不包括: MO1: 6/F,13,14/F, 24/F, MO3: 27/F(只有死牆位置有計算), MO4: 34/F, MO5:44/F (G7) 8 mm THK. HEAT STRENGTHENED BLUE TINTED GLASS (OUTER)+1.52PVB + 8 mm THK. HEAT STRENGTHENED CLEAR GLASS (INNER)--- (D818110174)

*請用A3紙打印

B.D. REF :

CLIENT :
 信和置業有限公司
 Sino Land Company Limited

ARCHITECT :
 WONG TUNG & PARTNERS LIMITED
 ARCHITECTS & PLANNERS

MAIN CONTRACTOR :
 CR Construction Company Limited

STRUCTURAL ENGINEER :
 AECOM

FAÇADE CONSULTANT:
 AECOM

NOTE :
 1. ALL DIMENSIONS ARE IN mm.
 2. ALL ELEVATIONS ARE VIEWED FROM OUTSIDE.
 3. ALL DIMENSIONS TO BE VERIFIED ON SITE BEFORE FABRICATION.

LEGEND :
 X1 --- DETAIL MARK NO.
 X001 --- REFER SHEET NO.
 1. F.F.L. --- FINISHED FLOOR LEVEL
 2. S.F.L. --- STRUCTURAL FLOOR LEVEL
 3. --- REVERSED DETAIL

NO.	DATE	REVISED	BY
E	17/01/2019	GENERAL REVISED	
D	22/12/2018	GENERAL REVISED	
C	04/12/2018	GENERAL REVISED	
B	24/11/2018	GENERAL REVISED	
A	10/9/2018	GENERAL REVISED	

JOB NO. : J-837
 PROJECT :
 URA KWUN TONG TOWN CENTRE
 REDEVELOPMENT (AREA 2 & 3) AT
 NKIL 6514, KWUN TONG, KWLOON

TITLE :
 PART ELEVATION
 OF CURTAIN WALL
 AT TOWER 5

DATE : 04-JUL-18 SCALE : 1:60 (A1)
 DRAWN BY : ASING CHECKED BY : -

美特鋁質有限公司
 MIDI ALUMINUM FABRICATOR LTD.
 Units 6-8, Sunray Industrial Centre, 1/F
 610 Cha Kwo Ling Road, Kowloon
 Tel:23489211-4 Fax:(852)27727666

DWG NO. : J837-CW-2502 REV. : E

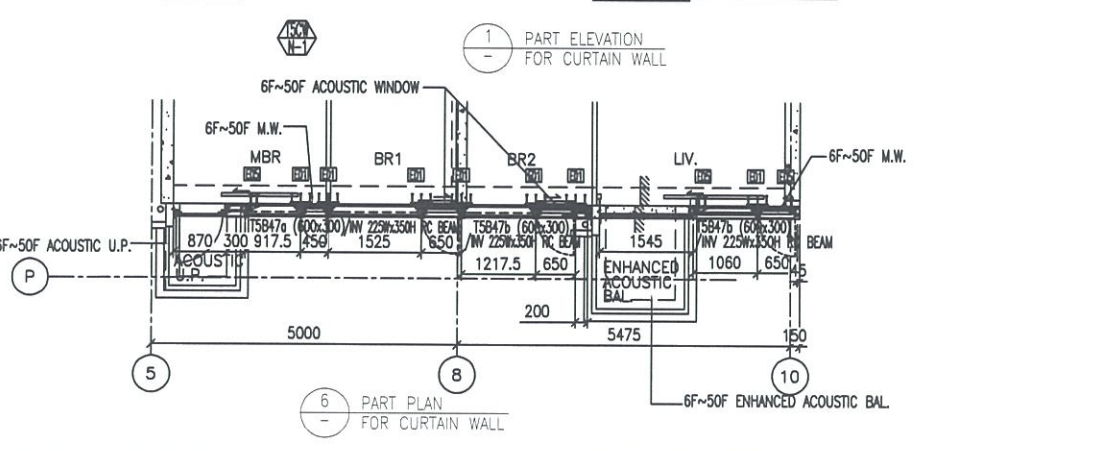
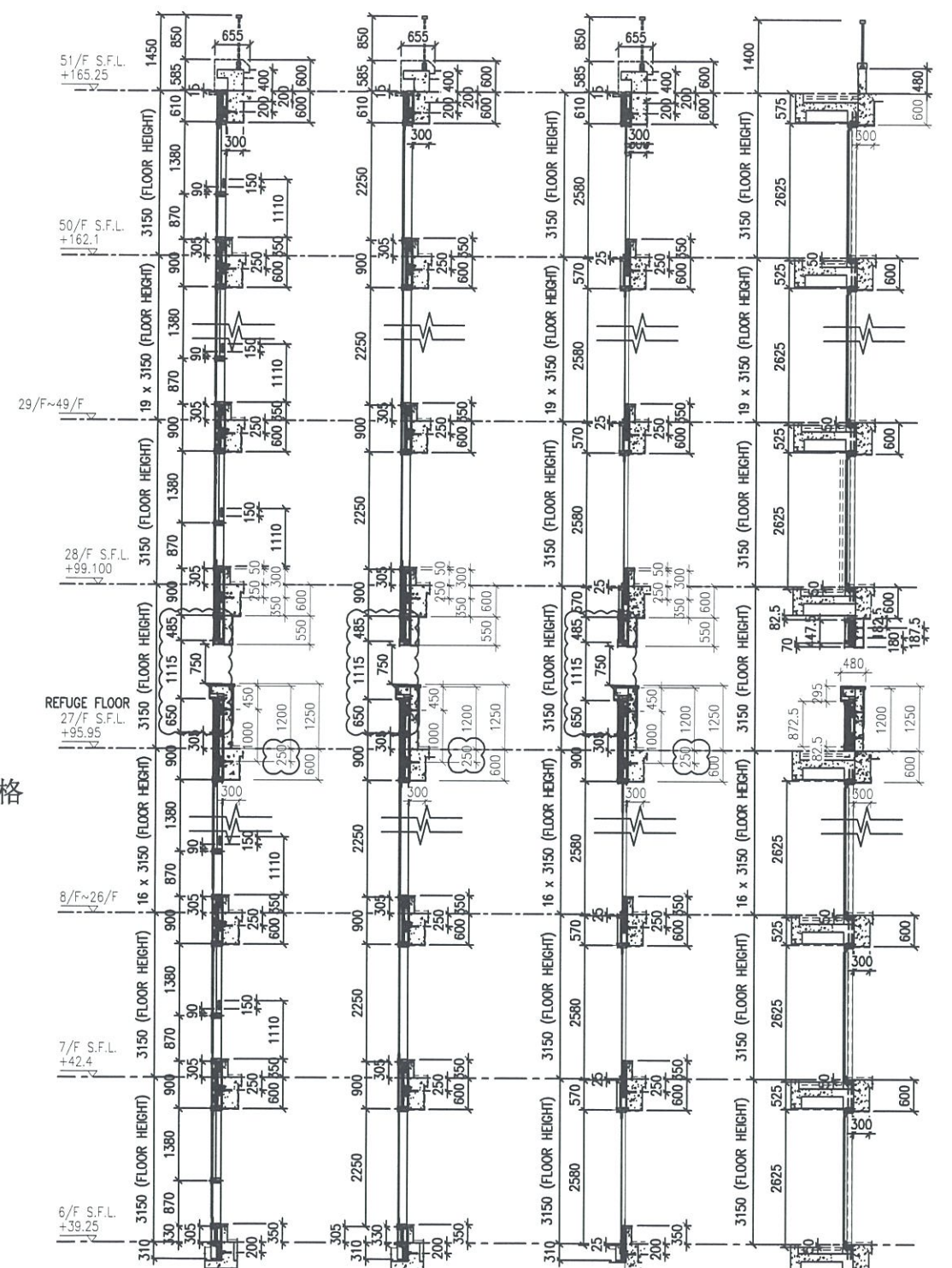
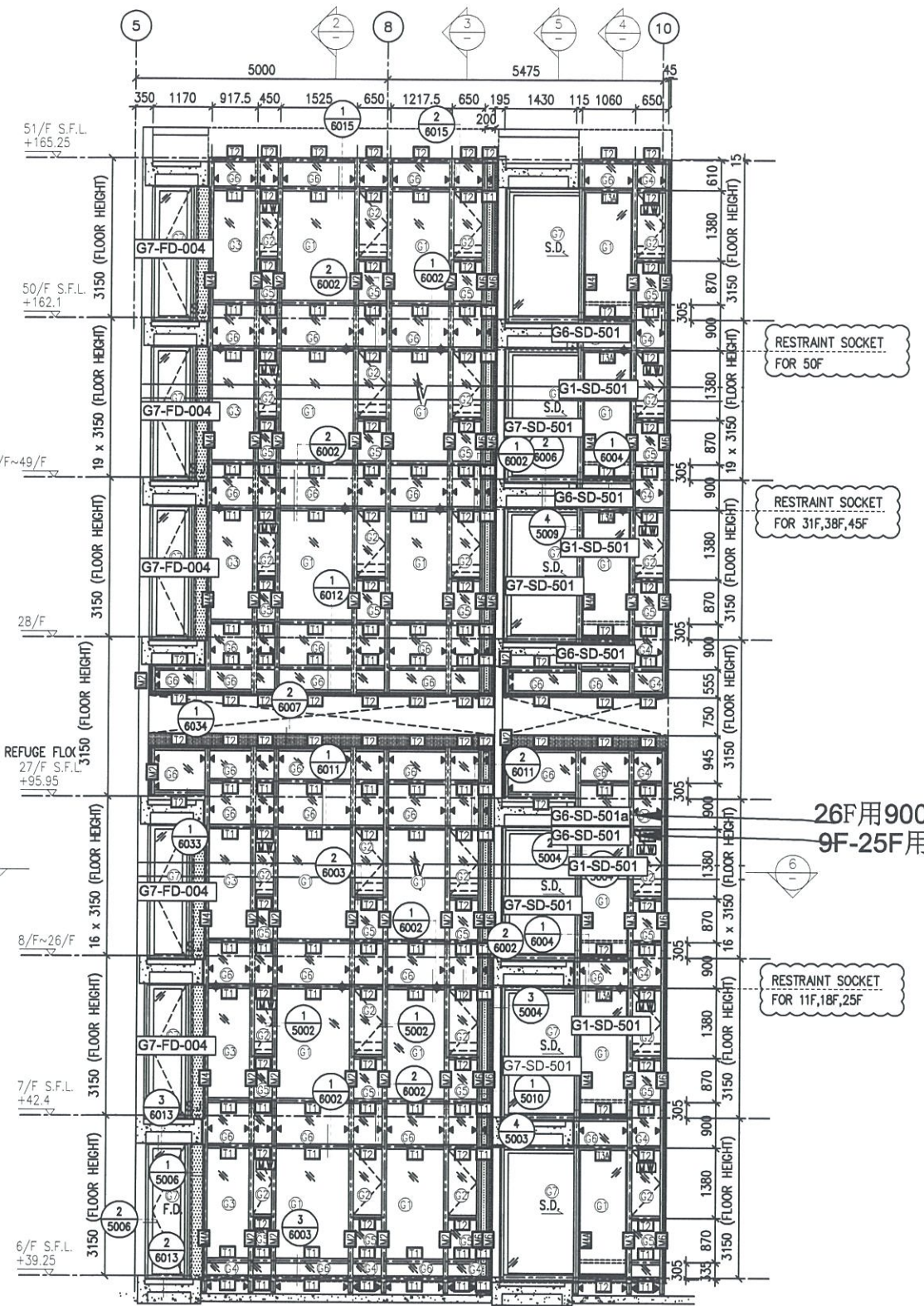

- LEGEND:
- 10 mm THK. TEMPERED BLUE TINTED GLASS (OUTER) + 9 mm AIR SPACE + 8 mm THK. TEMPERED CLEAR GLASS (INNER)
 - 8 mm THK. HEAT STRENGTHENED TINTED GLASS (OUTER) + 9 mm AIR SPACE + 8 mm THK. HEAT STRENGTHENED CLEAR GLASS (INNER)
 - 10 mm THK. HEAT STRENGTHENED BLUE TINTED GLASS (OUTER) + 9 mm AIR SPACE + 8 mm THK. TEMPERED CLEAR GLASS (INNER)
 - 8 mm THK. HEAT STRENGTHENED BLUE TINTED GLASS (SPANDREL GLASS)
 - 8 mm THK. HEAT STRENGTHENED BLUE TINTED GLASS (OUTER) + 9 mm AIR SPACE + 8 mm THK. TEMPERED CLEAR GLASS (INNER)
 - 8 mm THK. TEMPERED BLUE TINTED GLASS (SPANDREL GLASS)
 - 8 mm THK. HEAT STRENGTHENED TINTED GLASS (OUTER) + 1.52PVB + 8 mm THK. HEAT STRENGTHENED CLEAR LAMINATED GLASS (INNER)
 - 10 mm THK. TEMPERED GLASS (INTERNAL PROTECTIVE BARRIER)
 - 3 mm THK. ALUM. CLADDING
 - MAINTENANCE WINDOW
 - STACK JOINT
 - ALUM. EXTRUSION DIE NO.
 - SUPPORT POINT
 - RESTRAINT SOCKET

*請用A3紙打印

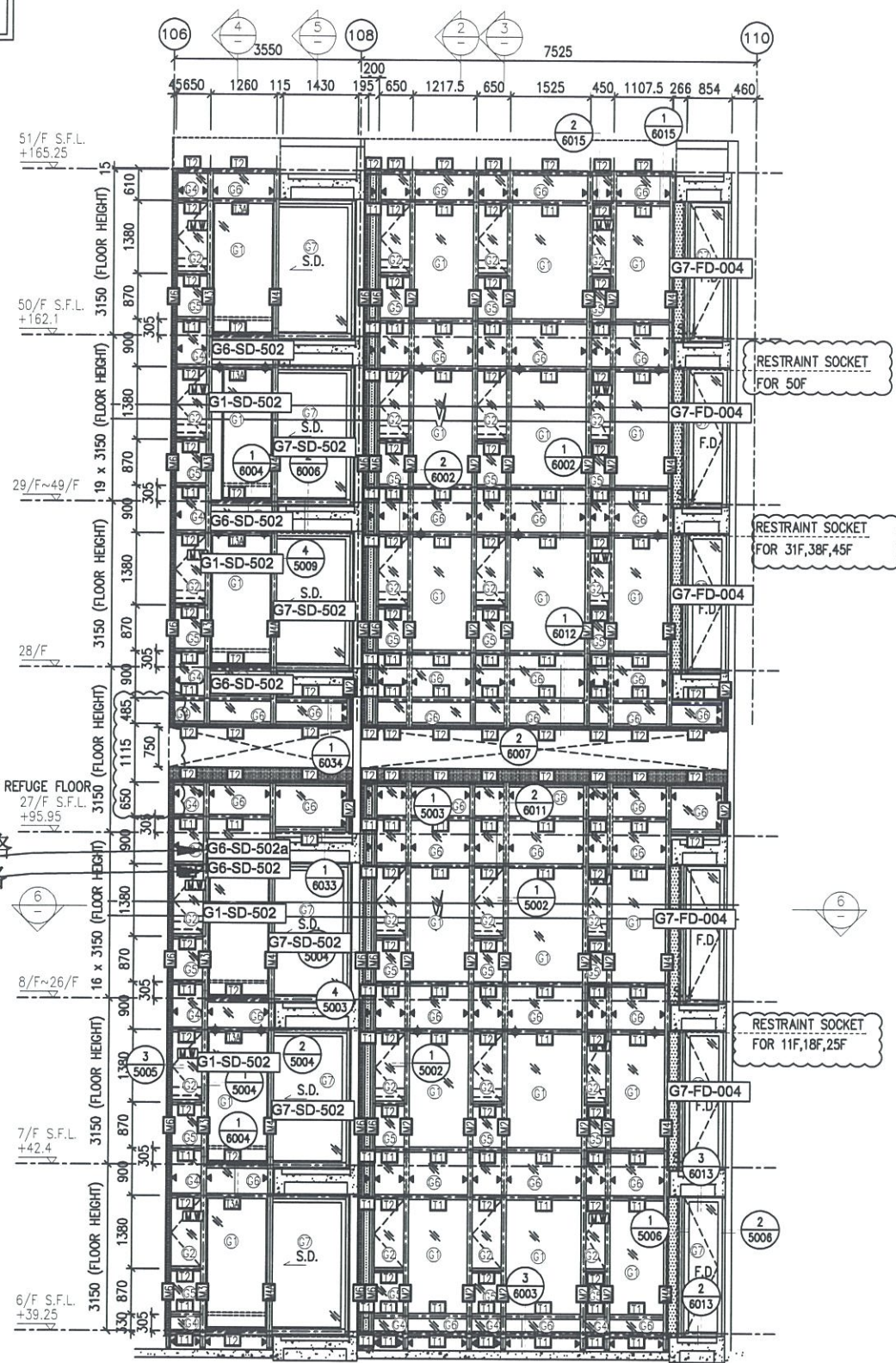

26F用900分格
9F-25F用570分格

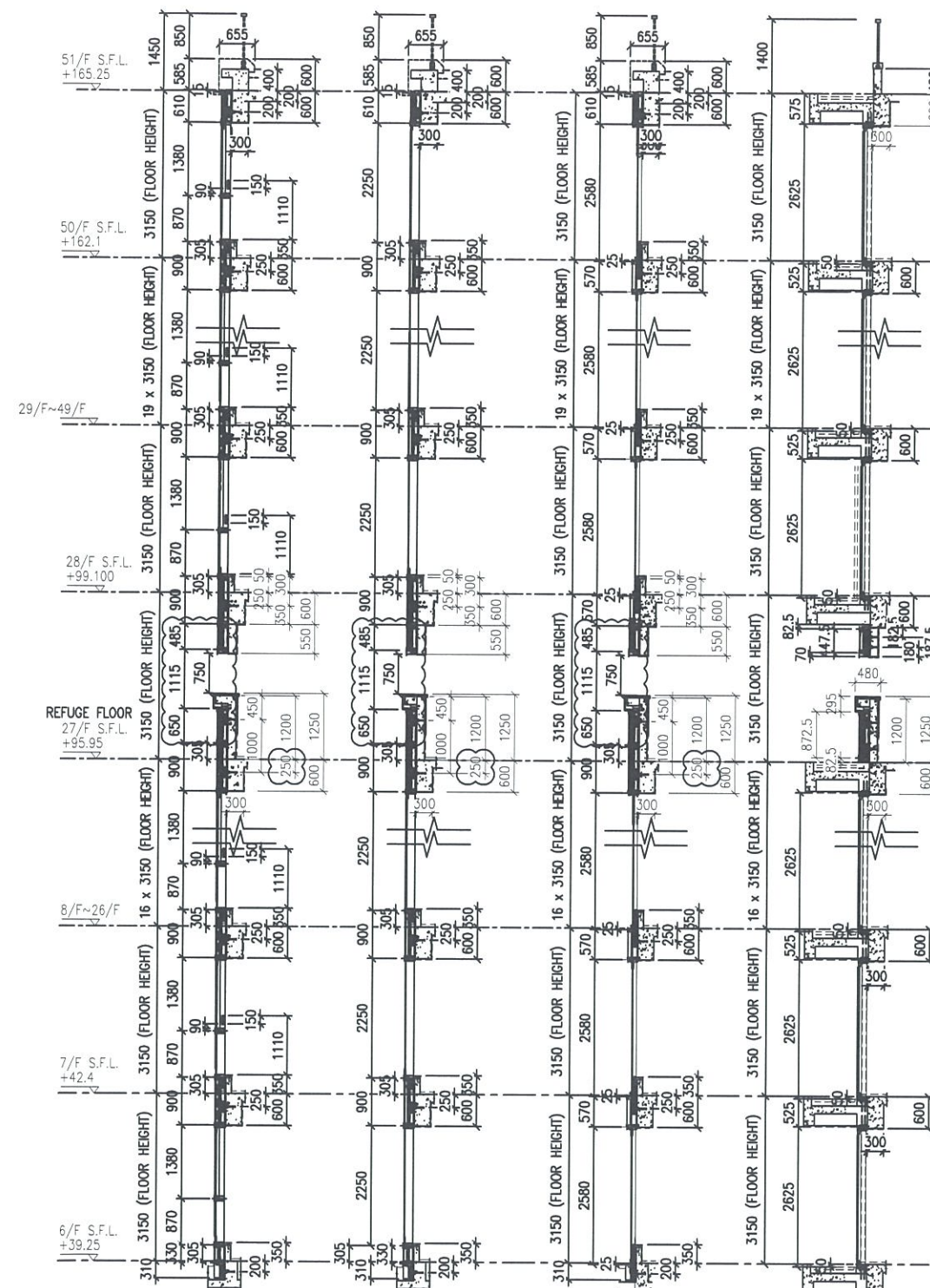
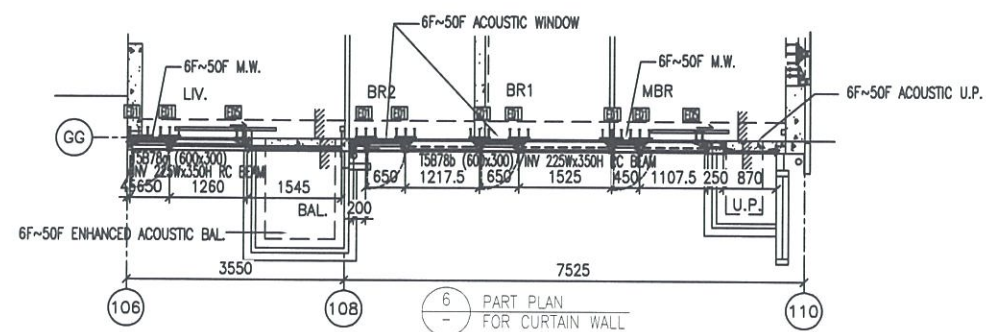

1 PART ELEVATION FOR CURTAIN WALL

2 TYPICAL SECTION FOR CURTAIN WALL

3 TYPICAL SECTION FOR CURTAIN WALL

4 TYPICAL SECTION FOR CURTAIN WALL

5 TYPICAL SECTION FOR CURTAIN WALL

LEGEND:

- (G1) 10 mm THK. TEMPERED BLUE TINTED GLASS (OUTER) + 9 mm AIR SPACE + 8 mm THK. TEMPERED CLEAR GLASS (INNER)
- (G2) 8 mm THK. HEAT STRENGTHENED TINTED GLASS (OUTER) + 9 mm AIR SPACE + 8 mm THK. HEAT STRENGTHENED CLEAR GLASS (INNER)
- (G3) 10 mm THK. HEAT STRENGTHENED BLUE TINTED GLASS (OUTER) + 9 mm AIR SPACE + 8 mm THK. TEMPERED CLEAR GLASS (INNER)
- (G4) 8 mm THK. HEAT STRENGTHENED BLUE TINTED GLASS (SPANDREL GLASS)
- (G5) 8 mm THK. HEAT STRENGTHENED BLUE TINTED GLASS (OUTER) + 9 mm AIR SPACE + 8 mm THK. TEMPERED CLEAR GLASS (INNER)
- (G6) 8 mm THK. TEMPERED BLUE TINTED GLASS (SPANDREL GLASS)
- (G7) 8 mm THK. HEAT STRENGTHENED TINTED GLASS (OUTER) + 1.52PVB + 8 mm THK. HEAT STRENGTHENED CLEAR LAMINATED GLASS (INNER)
- (G8) 10 mm THK. TEMPERED GLASS (INTERNAL PROTECTIVE BARRIER)
- (G9) 3 mm THK. ALUM. CLADDING
- M.W. MAINTENANCE WINDOW
- S.J. STACK JOINT
- ALUM. EXTRUSION DIE NO.
- SUPPORT POINT
- RESTRAINT SOCKET

B.D. REF :

CLIENT :
信和置業有限公司
Sino Land Company Limited

ARCHITECT :
WONG TUNG & PARTNERS LIMITED
ARCHITECTS & PLANNERS

MAIN CONTRACTOR :
CR Construction Company Limited

STRUCTURAL ENGINEER :
AECOM

FAÇADE CONSULTANT :
AECOM

NOTE:
1. ALL DIMENSIONS ARE IN mm.
2. ALL ELEVATIONS ARE VIEWED FROM OUTSIDE.
3. ALL DIMENSIONS TO BE VERIFIED ON SITE BEFORE FABRICATION.

LEGEND:
X1 DETAIL MARK NO.
X001 REFER SHEET NO.
1. F.F.L. --- FINISHED FLOOR LEVEL
2. S.F.L. --- STRUCTURAL FLOOR LEVEL
3. (R) --- REVERSED DETAIL

NO.	DATE	REVISED	BY
E	17/01/2019	GENERAL REVISED	
D	22/12/2018	GENERAL REVISED	
C	04/12/2018	GENERAL REVISED	
B	24/11/2018	GENERAL REVISED	
A	10/9/2018	GENERAL REVISED	

JOB NO. : J-837
PROJECT :
URA KWUN TONG TOWN CENTRE
REDEVELOPMENT (AREA 2 & 3) AT
NKIL 6514, KWUN TONG, KWLOON

TITLE :
PART ELEVATION
OF CURTAIN WALL
AT TOWER 5

DATE : 04-JUL-18 SCALE : 1:60 (A1)
DRAWN BY : ASING CHECKED BY : -

美特鋁質有限公司
MIDI ALUMINIUM FABRICATOR LTD.
Units 6-8, Sunray Industrial Centre, 1/F
610 Cha Kwo Ling Road, Kowloon
Tel:23489211-4 Fax:(852)2727666

DWG NO. : J837-CW-2503 REV. : E

*請用A3紙打印

B.D. REF :

CLIENT :
 信和置業有限公司
 Sino Land Company Limited

ARCHITECT :
 WONG TUNG & PARTNERS LIMITED
 ARCHITECTS & PLANNERS

MAIN CONTRACTOR :
 CR Construction Company Limited

STRUCTURAL ENGINEER :
 AECOM

FAÇADE CONSULTANT:
 AECOM

NOTE :
 1. ALL DIMENSIONS ARE IN mm.
 2. ALL ELEVATIONS ARE VIEWED FROM OUTSIDE.
 3. ALL DIMENSIONS TO BE VERIFIED ON SITE BEFORE FABRICATION.

LEGEND :
 X1 --- DETAIL MARK NO.
 X001 --- REFER SHEET NO.
 1. F.F.L. --- FINISHED FLOOR LEVEL
 2. S.F.L. --- STRUCTURAL FLOOR LEVEL
 3. (R) --- REVERSED DETAIL

E	17/01/2019	GENERAL REVISED
D	22/12/2018	GENERAL REVISED
C	04/12/2018	GENERAL REVISED
B	24/11/2018	GENERAL REVISED
A	10/9/2018	GENERAL REVISED

JOB NO. : J-837
 PROJECT :
 URA KWUN TONG TOWN CENTRE
 REDEVELOPMENT (AREA 2 & 3) AT
 NKIL 6514, KWUN TONG, KWLOON

TITLE :
 PART ELEVATION
 OF CURTAIN WALL
 AT TOWER 5

DATE : 04-JUL-18 SCALE : 1:60 (A1)
 DRAWN BY : ASING CHECKED BY : -

美特鋁質有限公司
 MIDI ALUMINUM FABRICATOR LTD.
 Units 6-8, Sunray Industrial Centre, 1/F
 610 Cha Kwo Ling Road, Kowloon
 Tel:23489211-4 Fax:(852)27727666
 DWG NO. : J837-CW-2505 REV. : E

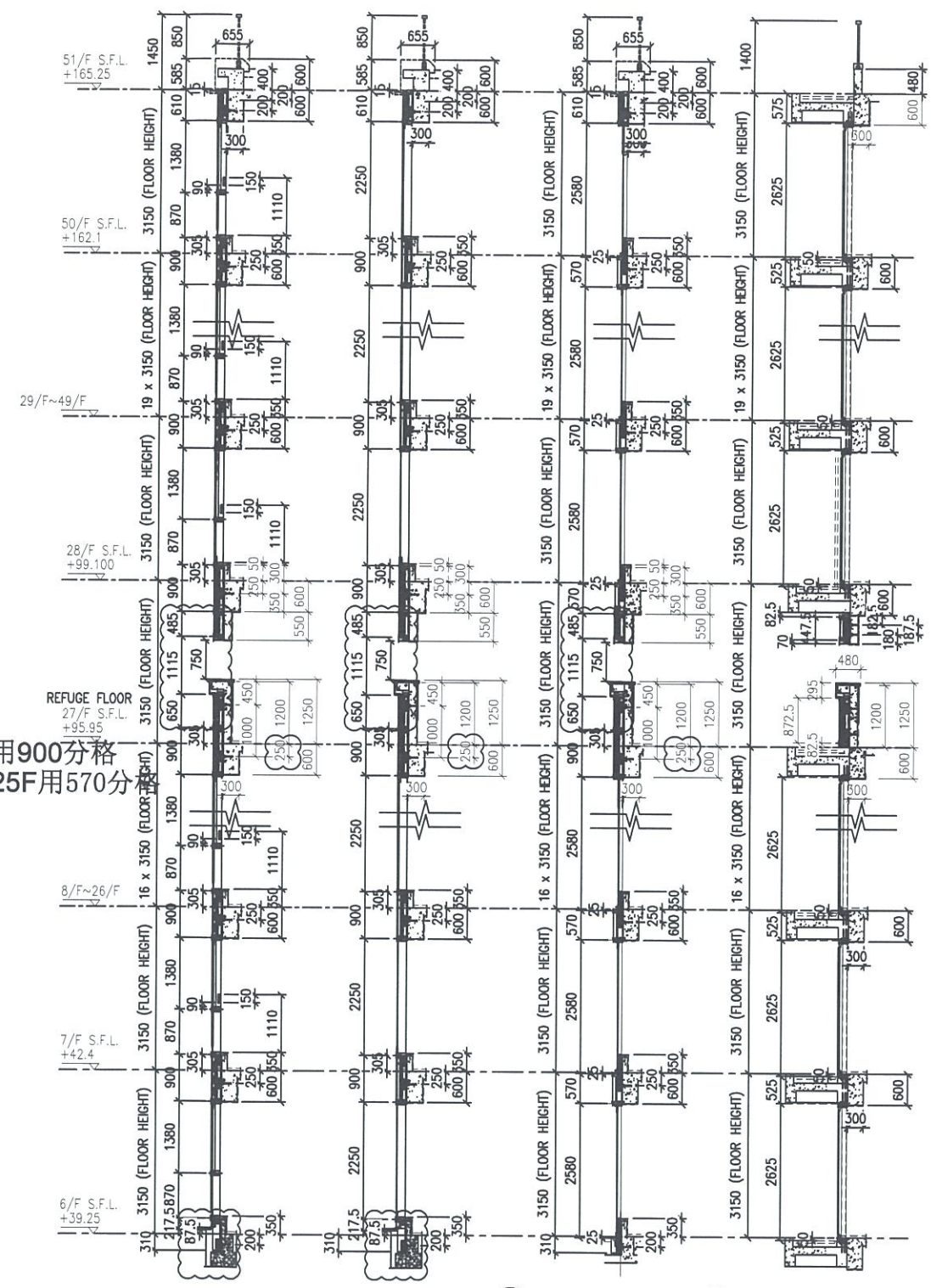
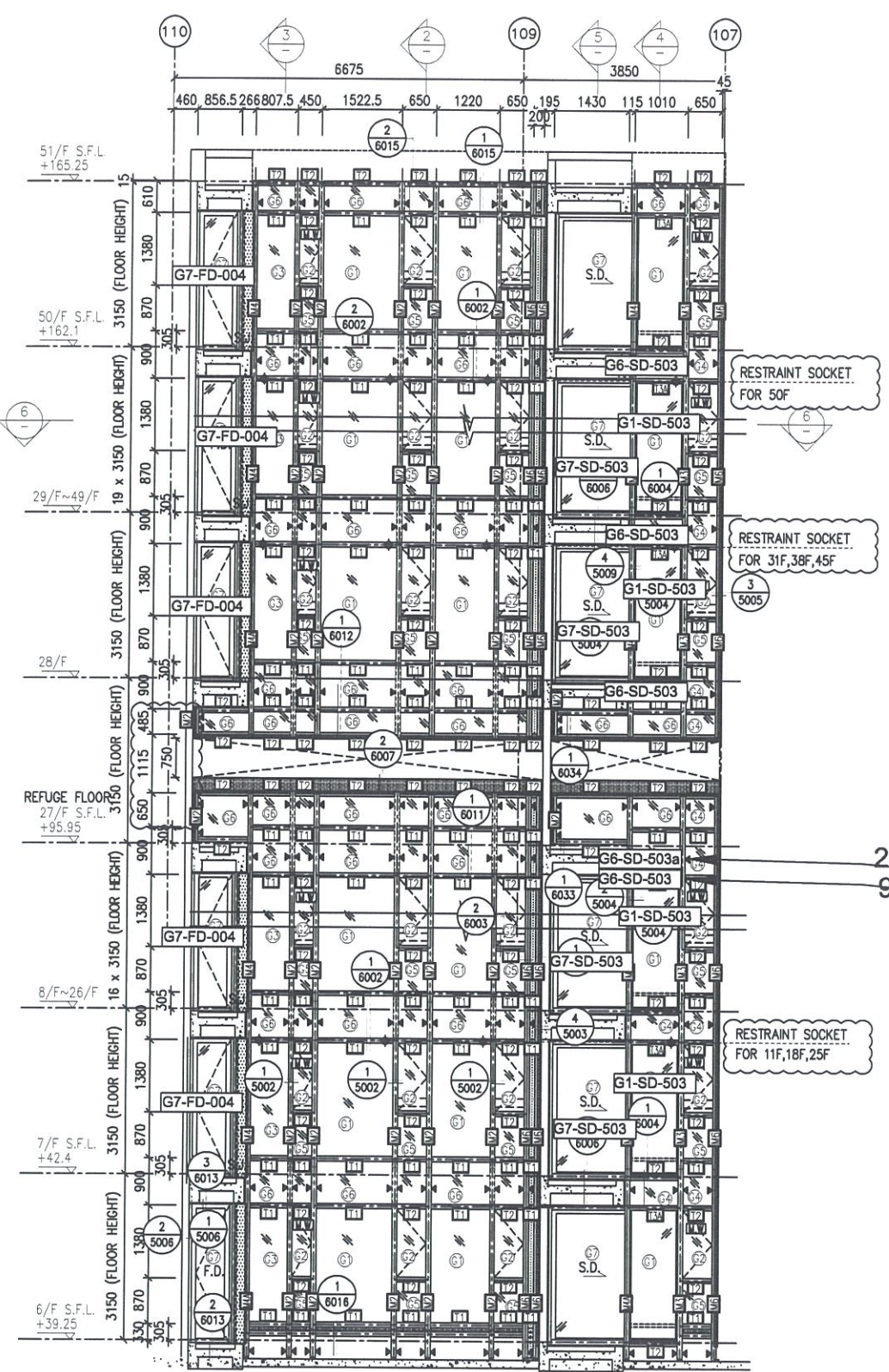

26F用900分格
 9F-25F用570分

1 PART ELEVATION FOR CURTAIN WALL

2 TYPICAL SECTION FOR CURTAIN WALL

3 TYPICAL SECTION FOR CURTAIN WALL

4 TYPICAL SECTION FOR CURTAIN WALL

5 TYPICAL SECTION FOR CURTAIN WALL

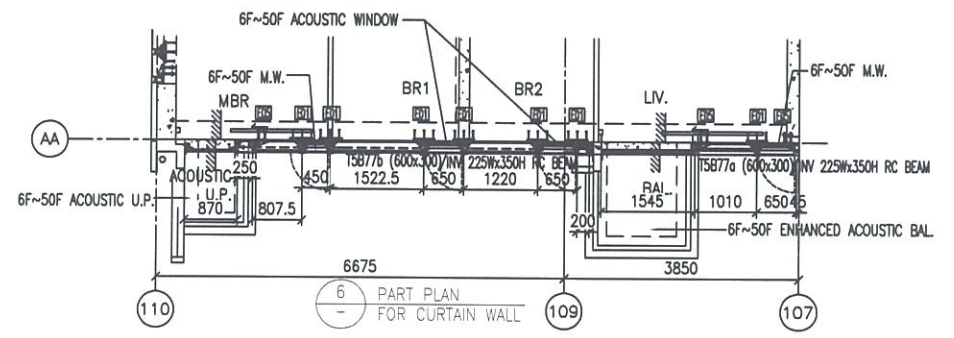

6 PART PLAN FOR CURTAIN WALL

- LEGEND:
- 10 mm THK. TEMPERED BLUE TINTED GLASS (OUTER) + 9 mm AIR SPACE + 8 mm THK. TEMPERED CLEAR GLASS (INNER)
 - 8 mm THK. HEAT STRENGTHENED TINTED GLASS (OUTER) + 9 mm AIR SPACE + 8 mm THK. HEAT STRENGTHENED CLEAR GLASS (INNER)
 - 10 mm THK. HEAT STRENGTHENED BLUE TINTED GLASS (OUTER) + 9 mm AIR SPACE + 8 mm THK. TEMPERED CLEAR GLASS (INNER)
 - 8 mm THK. HEAT STRENGTHENED BLUE TINTED GLASS (SPANDREL GLASS)
 - 8 mm THK. HEAT STRENGTHENED BLUE TINTED GLASS (OUTER) + 9 mm AIR SPACE + 8 mm THK. TEMPERED CLEAR GLASS (INNER)
 - 8 mm THK. TEMPERED BLUE TINTED GLASS (SPANDREL GLASS)
 - 8 mm THK. HEAT STRENGTHENED TINTED GLASS (OUTER) + 1.52PVB + 8 mm THK. HEAT STRENGTHENED CLEAR LAMINATED GLASS (INNER)
 - 10 mm THK. TEMPERED GLASS (INTERNAL PROTECTIVE BARRIER)
 - 3 mm THK. ALUM. CLADDING
 - M.W. --- MAINTENANCE WINDOW
 - S.J. --- STACK JOINT
 - ALUM. --- ALUM. EXTRUSION DIE NO.
 - SUPPORT POINT
 - RESTRAINT SOCKET

*請用A3紙打印

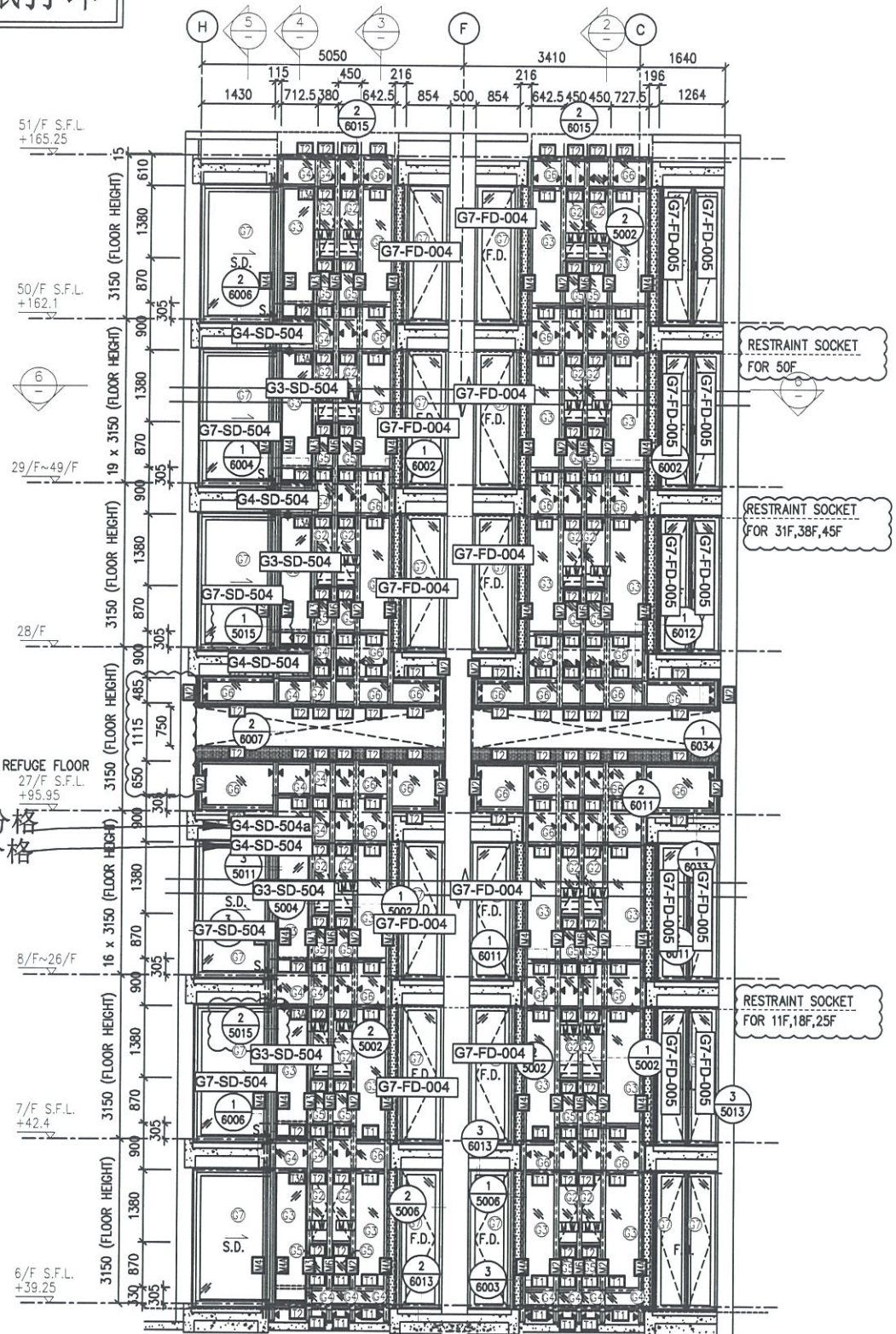

26F用900分格
9F-25F用570分格

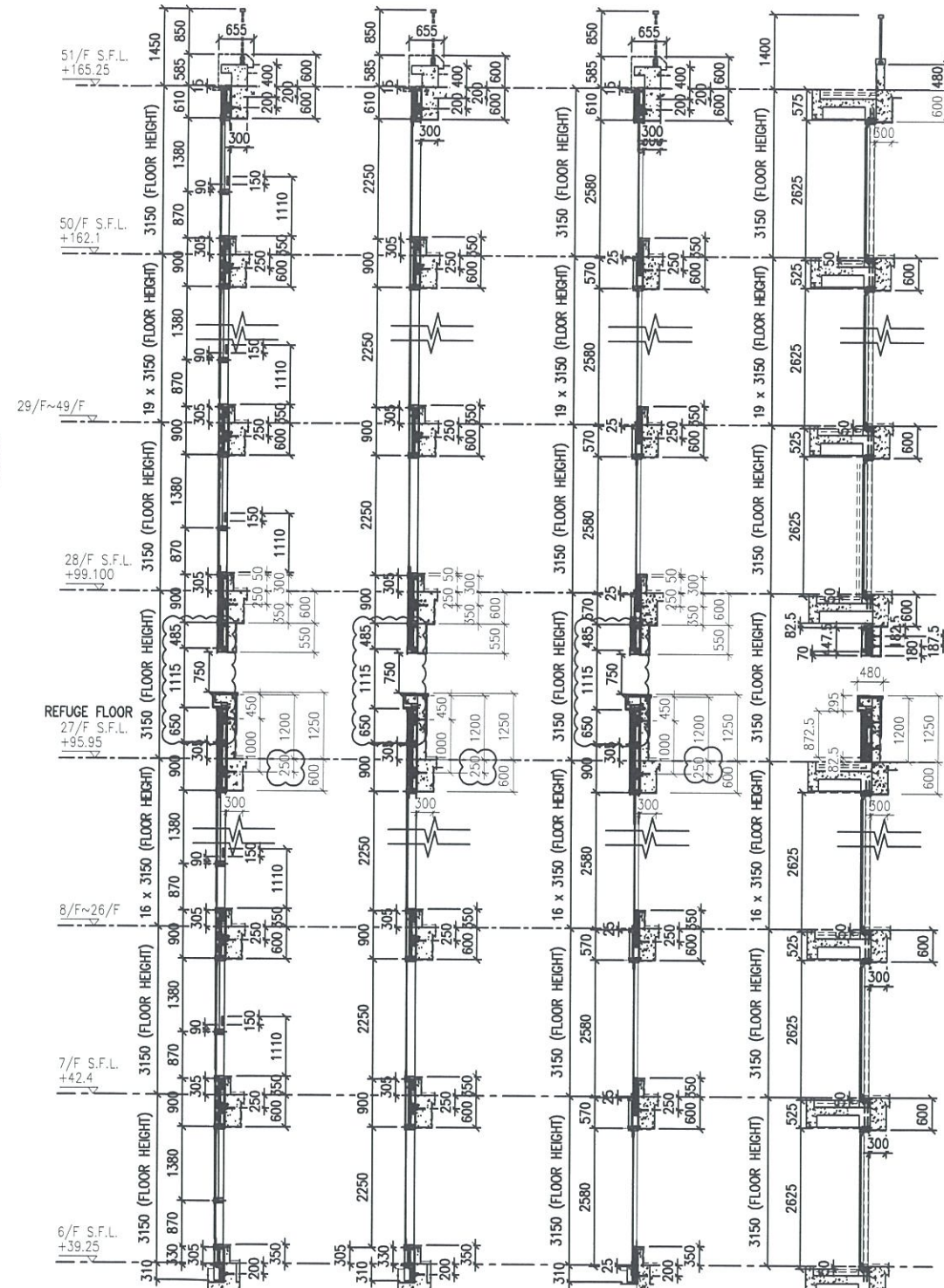

1 PART ELEVATION FOR CURTAIN WALL

2 TYPICAL SECTION FOR CURTAIN WALL

3 TYPICAL SECTION FOR CURTAIN WALL

4 TYPICAL SECTION FOR CURTAIN WALL

5 TYPICAL SECTION FOR CURTAIN WALL

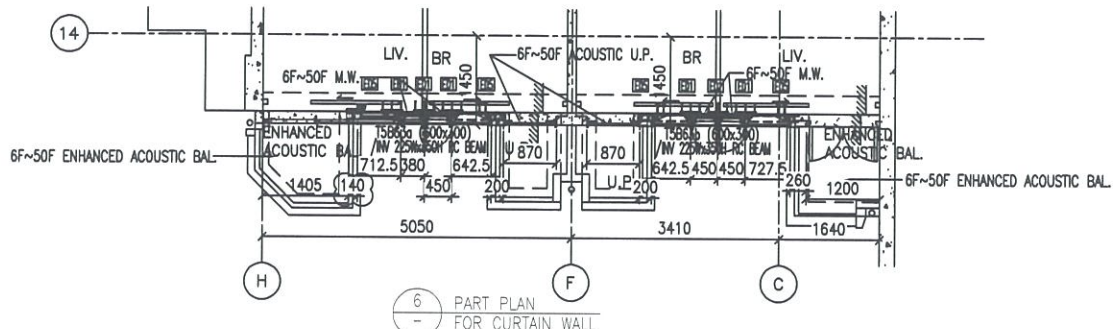

6 PART PLAN FOR CURTAIN WALL

LEGEND:

- 10 mm THK. TEMPERED BLUE TINTED GLASS (OUTER) + 9 mm AIR SPACE + 8 mm THK. TEMPERED CLEAR GLASS (INNER)
- 8 mm THK. HEAT STRENGTHENED TINTED GLASS (OUTER) + 9 mm AIR SPACE + 8 mm THK. HEAT STRENGTHENED CLEAR GLASS (INNER)
- 10 mm THK. HEAT STRENGTHENED BLUE TINTED GLASS (OUTER) + 9 mm AIR SPACE + 8 mm THK. TEMPERED CLEAR GLASS (INNER)
- 8 mm THK. HEAT STRENGTHENED BLUE TINTED GLASS (SPANDREL GLASS)
- 8 mm THK. HEAT STRENGTHENED BLUE TINTED GLASS (OUTER) + 1.52PVB + 8 mm THK. HEAT STRENGTHENED CLEAR LAMINATED GLASS (INNER)
- 10 mm THK. TEMPERED GLASS (INTERNAL PROTECTIVE BARRIER)
- 3 mm THK. ALUM. CLADDING
- M.W. - MAINTENANCE WINDOW
- S.J. - STACK JOINT
- ALUM. - ALUM. EXTRUSION DIE NO.
- SUPPORT POINT
- RESTRAINT SOCKET
- 8 mm THK. TEMPERED BLUE TINTED GLASS (SPANDREL GLASS)
- 8 mm THK. HEAT STRENGTHENED TINTED GLASS (OUTER) + 9 mm AIR SPACE + 8 mm THK. HEAT STRENGTHENED CLEAR LAMINATED GLASS (INNER)

B.D. REF :

CLIENT :
信和置業有限公司
Sino Land Company Limited

ARCHITECT :
WONG TUNG & PARTNERS LIMITED
ARCHITECTS & PLANNERS

MAIN CONTRACTOR :
CR Construction Company Limited

STRUCTURAL ENGINEER :
AECOM

FAÇADE CONSULTANT:
AECOM

NOTE:
1. ALL DIMENSIONS ARE IN mm.
2. ALL ELEVATIONS ARE VIEWED FROM OUTSIDE.
3. ALL DIMENSIONS TO BE VERIFIED ON SITE BEFORE FABRICATION.

LEGEND:
X1 - DETAIL MARK NO.
X001 - REFER SHEET NO.
1. F.F.L. --- FINISHED FLOOR LEVEL
2. S.F.L. --- STRUCTURAL FLOOR LEVEL
3. (R) --- REVERSED DETAIL

E	17/01/2019	GENERAL REVISED
D	22/12/2018	GENERAL REVISED
C	04/12/2018	GENERAL REVISED
B	24/11/2018	GENERAL REVISED
A	10/9/2018	GENERAL REVISED

JOB NO. : J-837
PROJECT :
URA KWUN TONG TOWN CENTRE
REDEVELOPMENT (AREA 2 & 3) AT
NKIL 6514, KWUN TONG, KWLOON

TITLE :
PART ELEVATION
OF CURTAIN WALL
AT TOWER 5

DATE : 04-JUL-18 SCALE : 1:60 (A1)
DRAWN BY : ASING CHECKED BY : -

美特鋁質有限公司
MIDI ALUMINIUM FABRICATOR LTD.
Units 6-8, Sunray Industrial Centre, 1/F
610 Cha Kwo Ling Road, Kowloon
Tel:23489211-4 Fax:(852)27727666
DWG NO. : JB37-CW-2506 REV. : E

*請用A3紙打印

B.D. REF :

CLIENT :
信和置業有限公司
Sino Land Company Limited

ARCHITECT :
WONG TUNG & PARTNERS LIMITED
ARCHITECTS & PLANNERS

MAIN CONTRACTOR :
CR Construction Company Limited

STRUCTURAL ENGINEER :
AECOM

FAÇADE CONSULTANT:
AECOM

NOTE :
1. ALL DIMENSIONS ARE IN mm.
2. ALL ELEVATIONS ARE VIEWED FROM OUTSIDE.
3. ALL DIMENSIONS TO BE VERIFIED ON SITE BEFORE FABRICATION.

LEGEND :
X1 --- DETAIL MARK NO.
X001 --- REFER SHEET NO.

1. F.F.L. --- FINISHED FLOOR LEVEL
2. S.F.L. --- STRUCTURAL FLOOR LEVEL
3. Ⓜ --- REVERSED DETAIL

NO.	DATE	REVISED	BY
E	17/01/2019	GENERAL REVISED	
D	22/12/2018	GENERAL REVISED	
C	04/12/2018	GENERAL REVISED	
B	24/11/2018	GENERAL REVISED	
A	10/9/2018	GENERAL REVISED	

JOB NO. : J-837
PROJECT :
URA KWUN TONG TOWN CENTRE
REDEVELOPMENT (AREA 2 & 3) AT
NKIL 6514, KWUN TONG, KWLOON

TITLE :
PART ELEVATION
OF CURTAIN WALL
AT TOWER 5

DATE : 04-JUL-18 SCALE : 1:60 (A1)

DRAWN BY : ASING CHECKED BY : -

美特鋁質有限公司
MIDI ALUMINIUM FABRICATOR LTD.
Units 6-8, Sunray Industrial Centre, 1/F
610 Cha Kwo Ling Road, Kowloon
Tel: 23489211-4 Fax: (852) 27727666

DWG NO. : J837-CW-2508 REV. : E

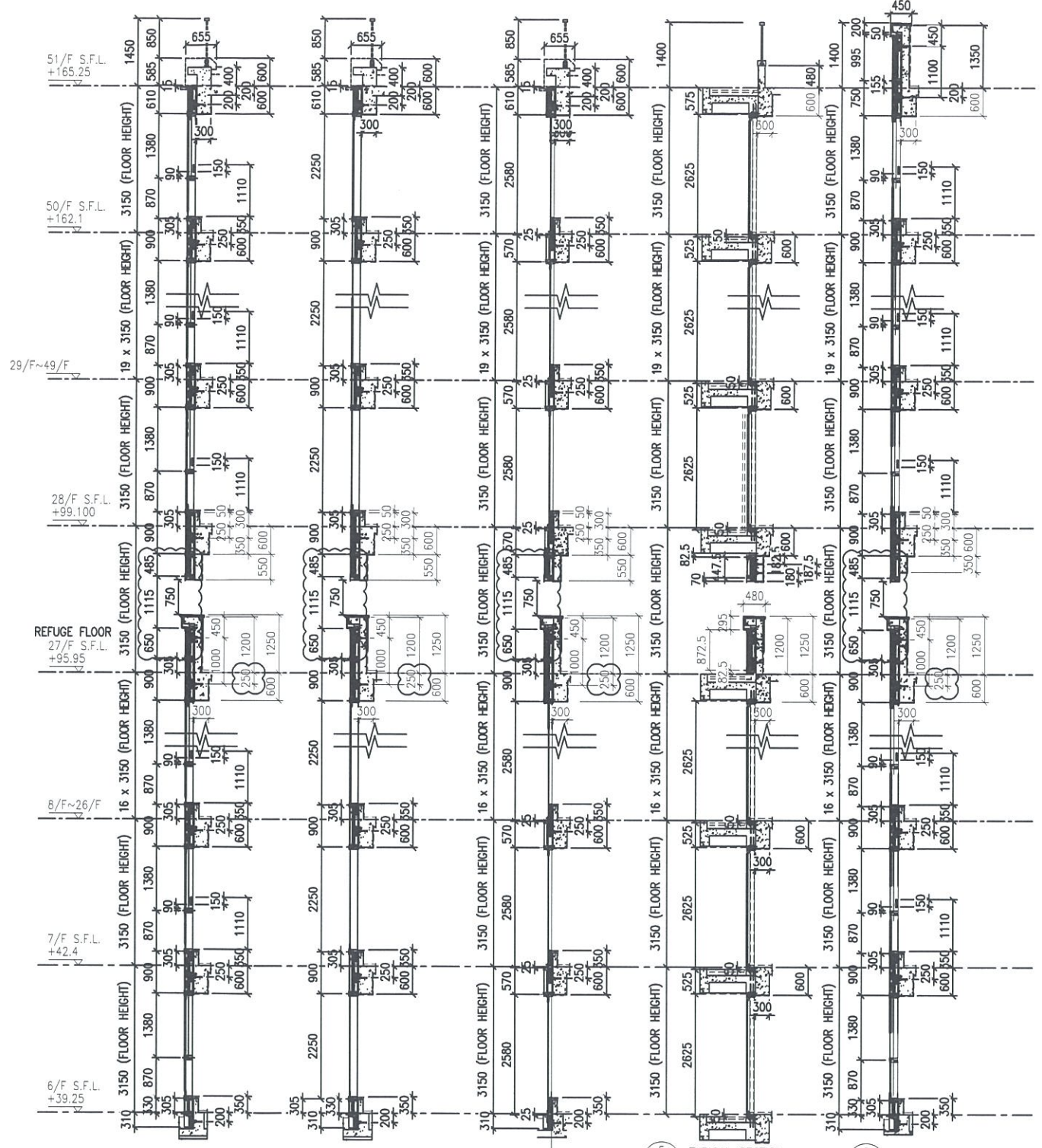
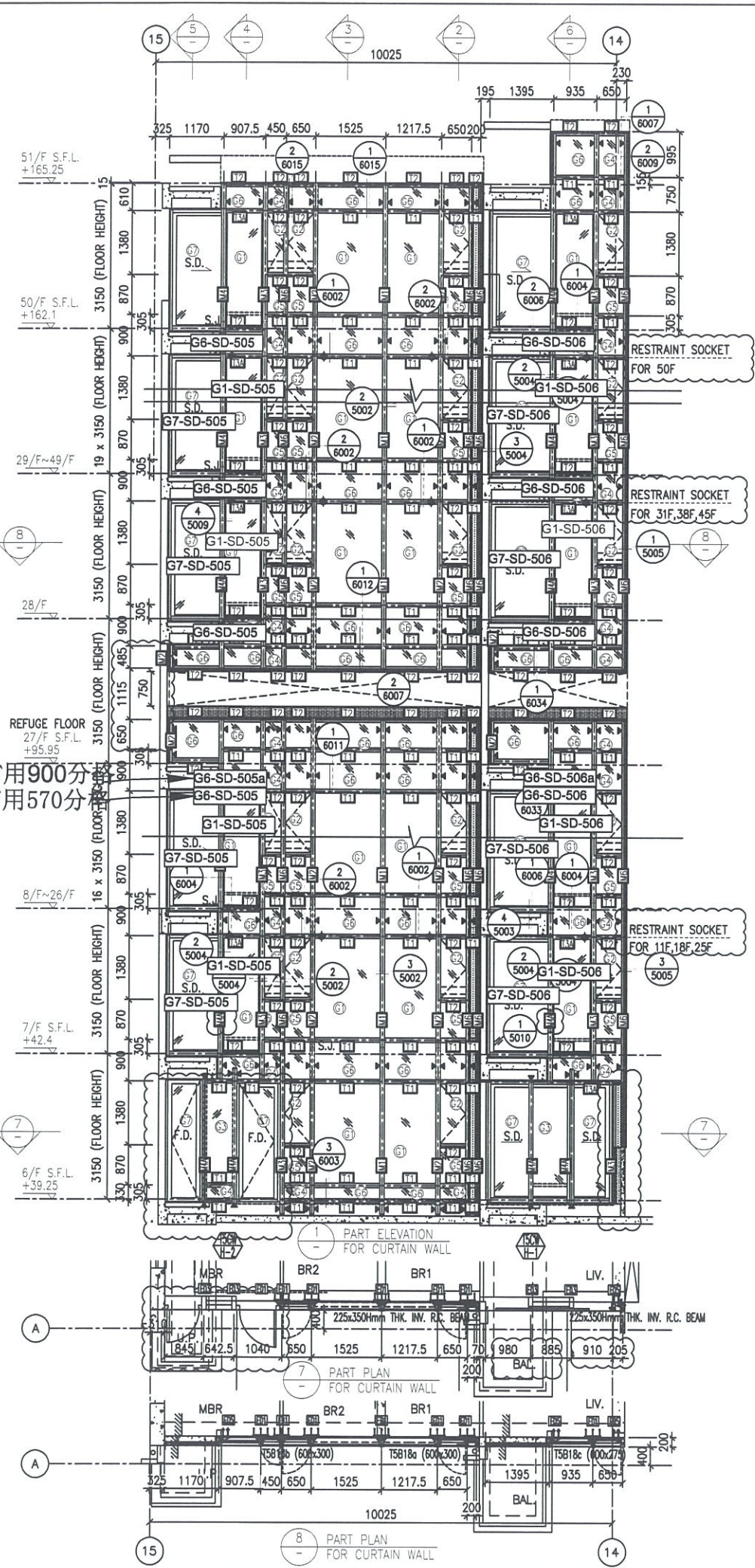

2 TYPICAL SECTION FOR CURTAIN WALL
3 TYPICAL SECTION FOR CURTAIN WALL
4 TYPICAL SECTION FOR CURTAIN WALL
5 TYPICAL SECTION FOR CURTAIN WALL
6 TYPICAL SECTION FOR CURTAIN WALL

- LEGEND:
- ① - 10 mm THK. TEMPERED BLUE TINTED GLASS (OUTER) + 9 mm AIR SPACE + 8 mm THK. TEMPERED CLEAR GLASS (INNER)
 - ② - 8 mm THK. HEAT STRENGTHENED TINTED GLASS (OUTER) + 9 mm AIR SPACE + 8 mm THK. HEAT STRENGTHENED CLEAR GLASS (INNER)
 - ③ - 10 mm THK. HEAT STRENGTHENED BLUE TINTED GLASS (OUTER) + 9 mm AIR SPACE + 8 mm THK. TEMPERED CLEAR GLASS (INNER)
 - ④ - 8 mm THK. HEAT STRENGTHENED BLUE TINTED GLASS (SPANDREL GLASS)
 - ⑤ - 8 mm THK. TEMPERED BLUE TINTED GLASS (SPANDREL GLASS)
 - ⑥ - 8 mm THK. HEAT STRENGTHENED TINTED GLASS (OUTER) + 1.52PVB + 8 mm THK. HEAT STRENGTHENED CLEAR LAMINATED GLASS (INNER)
 - ⑦ - 10 mm THK. TEMPERED GLASS (INTERNAL PROTECTIVE BARRIER)
 - ⑧ - 3 mm THK. ALUM. CLADDING
 - M.W. - MAINTENANCE WINDOW
 - S.J. - STACK JOINT
 - ALUM. - ALUM. EXTRUSION DIE NO.
 - ▲ - SUPPORT POINT
 - ◆ - RESTRAINT SOCKET

*請用A3紙打印

B.D. REF :

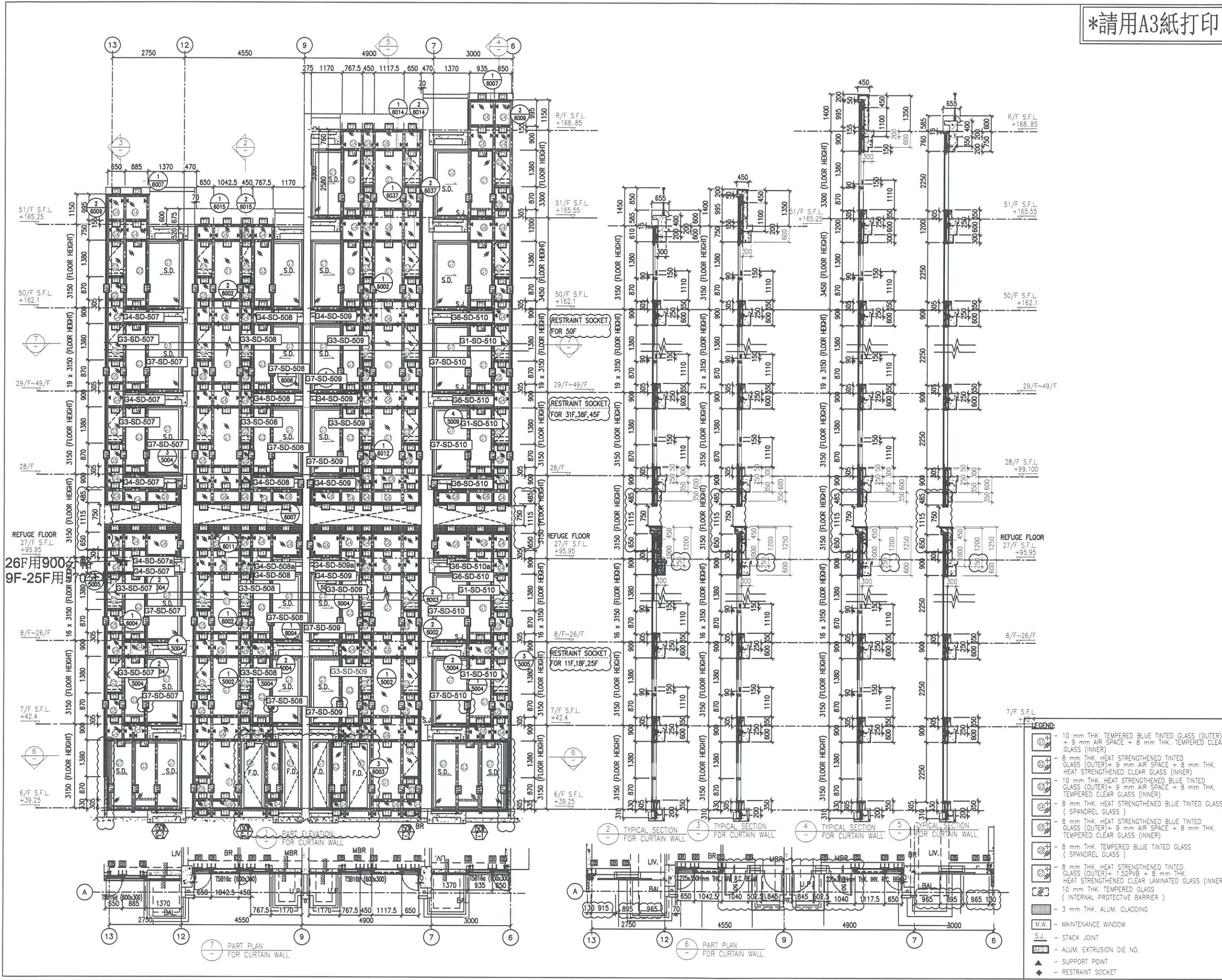

CLIENT :
 Sino Land Company Limited

ARCHITECT :
 WONG TUNG & PARTNERS LIMITED
 ARCHITECTS & PLANNERS

MAIN CONTRACTOR :
 CR Construction Company Limited

STRUCTURAL ENGINEER :
 AECOM

FAÇADE CONSULTANT:
 AECOM

NOTE :
 1. ALL DIMENSIONS ARE IN mm.
 2. ALL ELEVATIONS ARE VIEWED FROM OUTSIDE.
 3. ALL DIMENSIONS TO BE VERIFIED ON SITE BEFORE FABRICATION.

LEGEND :
 (X1) --- DETAIL MARK NO.
 (X001) --- REFER SHEET NO.
 1. F.F.L. --- FINISHED FLOOR LEVEL
 2. S.F.L. --- STRUCTURAL FLOOR LEVEL
 3. (R) --- REVERSED DETAIL

NO.	DATE	REVISED	BY
E	17/01/2019	GENERAL REVISED	
D	22/12/2018	GENERAL REVISED	
C	04/12/2018	GENERAL REVISED	
B	24/11/2018	GENERAL REVISED	
A	10/9/2018	GENERAL REVISED	

JOB NO. : J-837
 PROJECT :
 URA KWUN TONG TOWN CENTRE
 REDEVELOPMENT (AREA 2 & 3) AT
 NKIL 6514, KWUN TONG, KWLOON

TITLE :
 PART ELEVATION
 OF CURTAIN WALL
 AT TOWER 5

DATE : 04-JUL-18 SCALE : 1:60 (A1)
 DRAWN BY : ASING CHECKED BY : -

美特鋁質有限公司
 MIDI ALUMINIUM FABRICATOR LTD.
 Units 6-8, Sunray Industrial Centre, 1/F
 610 Cha Kwo Ling Road, Kowloon
 Tel:23489211-4 Fax:(852)2727666
 DWG NO. : J837-CW-2509 REV. : E

*請用A3紙打印

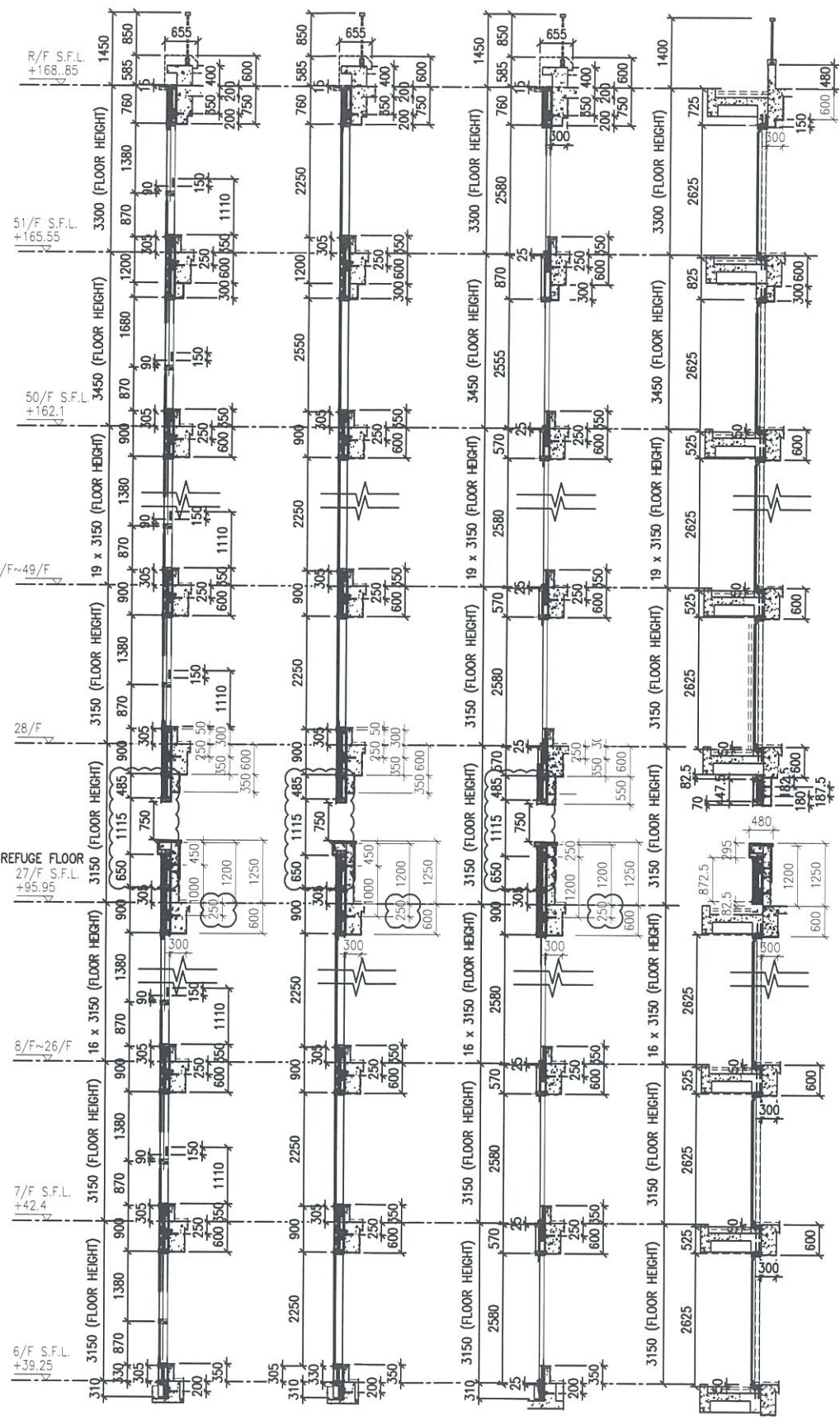
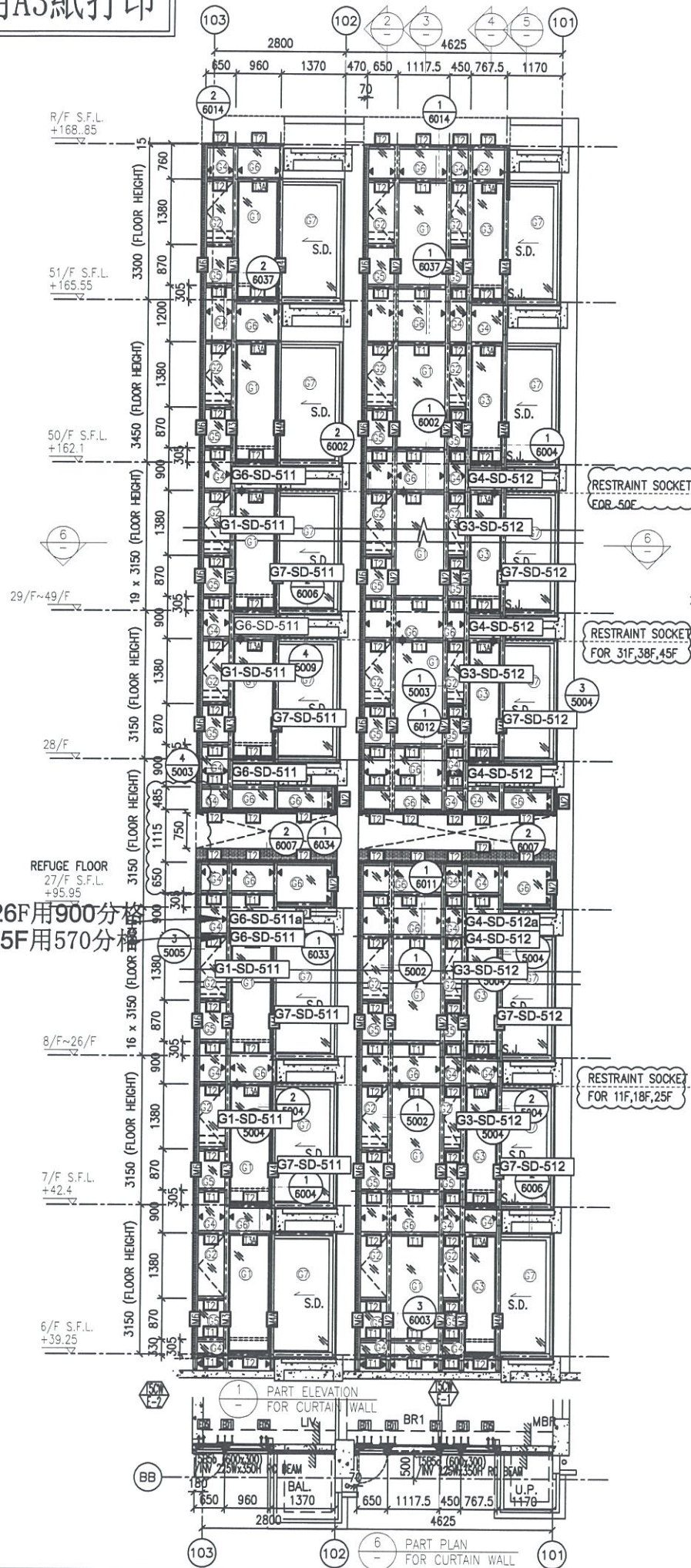

1 PART ELEVATION FOR CURTAIN WALL
 2 TYPICAL SECTION FOR CURTAIN WALL
 3 TYPICAL SECTION FOR CURTAIN WALL
 4 TYPICAL SECTION FOR CURTAIN WALL
 5 TYPICAL SECTION FOR CURTAIN WALL

- LEGEND:**
- 10 mm THK. TEMPERED BLUE TINTED GLASS (OUTER) + 9 mm AIR SPACE + 8 mm THK. TEMPERED CLEAR GLASS (INNER)
 - 8 mm THK. HEAT STRENGTHENED TINTED GLASS (OUTER) + 9 mm AIR SPACE + 8 mm THK. HEAT STRENGTHENED CLEAR GLASS (INNER)
 - 10 mm THK. HEAT STRENGTHENED BLUE TINTED GLASS (OUTER) + 9 mm AIR SPACE + 8 mm THK. TEMPERED CLEAR GLASS (INNER)
 - 8 mm THK. HEAT STRENGTHENED BLUE TINTED GLASS (SPANDREL GLASS)
 - 8 mm THK. HEAT STRENGTHENED BLUE TINTED GLASS (OUTER) + 9 mm AIR SPACE + 8 mm THK. TEMPERED CLEAR GLASS (INNER)
 - 8 mm THK. TEMPERED BLUE TINTED GLASS (SPANDREL GLASS)
 - 8 mm THK. HEAT STRENGTHENED TINTED GLASS (OUTER) + 1.52PVB + 8 mm THK. HEAT STRENGTHENED CLEAR LAMINATED GLASS (INNER)
 - 10 mm THK. TEMPERED GLASS (INTERNAL PROTECTIVE BARRIER)
 - 3 mm THK. ALUM. CLADDING
 - M.W. - MAINTENANCE WINDOW
 - S.J. - STACK JOINT
 - ALU. - ALUM. EXTRUSION DIE NO.
 - SUPPORT POINT
 - RESTRAINT SOCKET

B.D. REF :

CLIENT :
 信和置業有限公司
 Sino Land Company Limited

ARCHITECT :
 WONG TUNG & PARTNERS LIMITED
 ARCHITECTS & PLANNERS

MAIN CONTRACTOR :
 CR Construction Company Limited

STRUCTURAL ENGINEER :
 AECOM

FACADE CONSULTANT:
 AECOM

NOTE :
 1. ALL DIMENSIONS ARE IN mm.
 2. ALL ELEVATIONS ARE VIEWED FROM OUTSIDE.
 3. ALL DIMENSIONS TO BE VERIFIED ON SITE BEFORE FABRICATION.

LEGEND :
 X1 - DETAIL MARK NO.
 X001 - REFER SHEET NO.
 1. F.F.L. -- FINISHED FLOOR LEVEL
 2. S.F.L. -- STRUCTURAL FLOOR LEVEL
 3. (R) -- REVERSED DETAIL

NO.	DATE	REVISION	BY
E	17/01/2019	GENERAL REVISED	
D	22/12/2018	GENERAL REVISED	
C	04/12/2018	GENERAL REVISED	
B	24/11/2018	GENERAL REVISED	
A	10/9/2018	GENERAL REVISED	

JOB NO. : J-837
 PROJECT :
 URA KWUN TONG TOWN CENTRE
 REDEVELOPMENT (AREA 2 & 3) AT
 NKIL 6514, KWUN TONG, KWLOON

TITLE :
 PART ELEVATION
 OF CURTAIN WALL
 AT TOWER 5

DATE : 04-JUL-18 SCALE : 1:60 (A1)

DRAWN BY : ASING CHECKED BY : -

美特鋁質有限公司
 MIDI ALUMINIUM FABRICATOR LTD.
 Units 6-8, Sunray Industrial Centre, 1/F
 610 Cha Kwo Ling Road, Kowloon
 Tel: 23489211-4 Fax: (852) 27727666

DWG NO. : J837-CW-2510 REV. : E

*請用A3紙打印

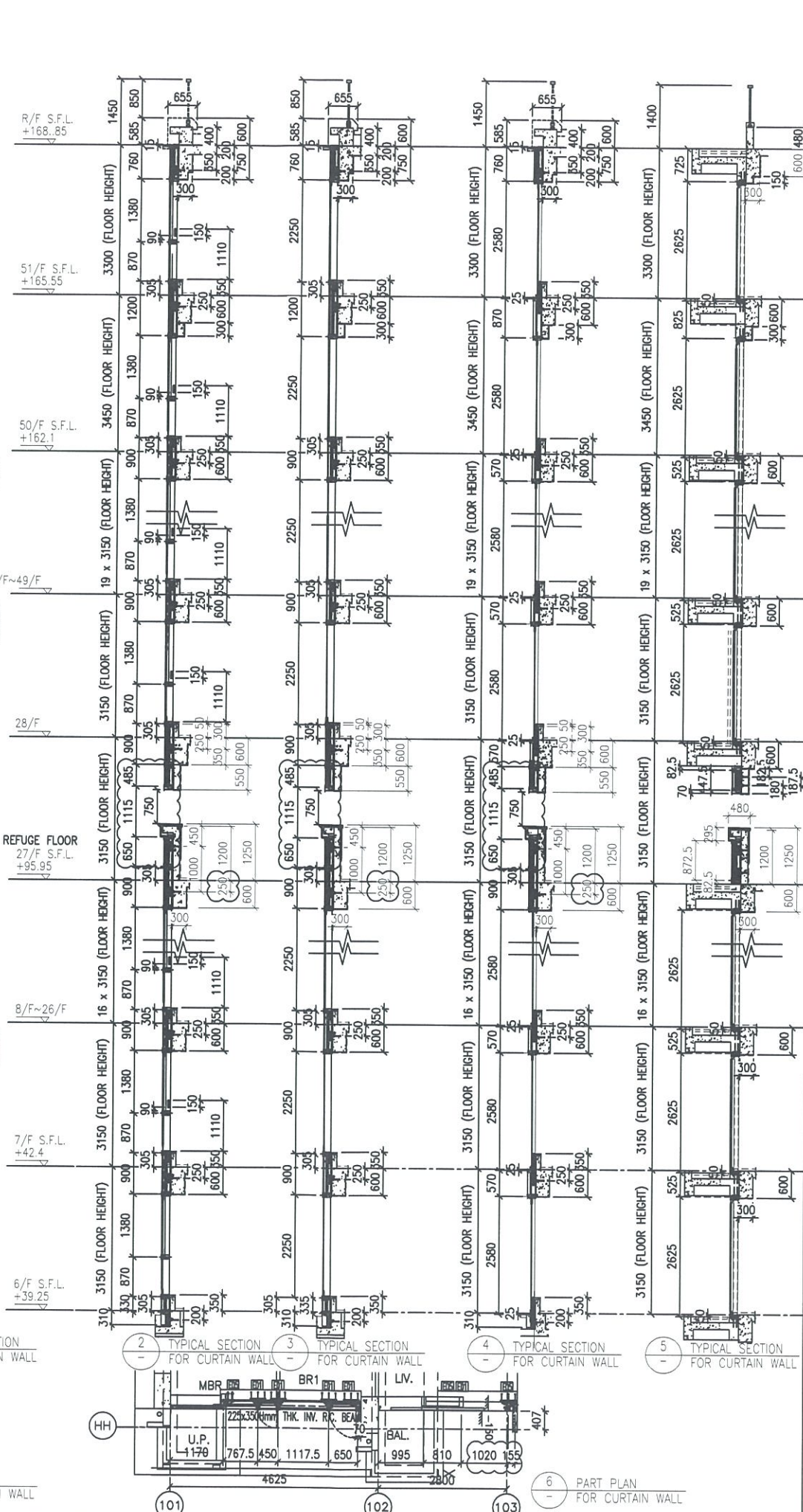
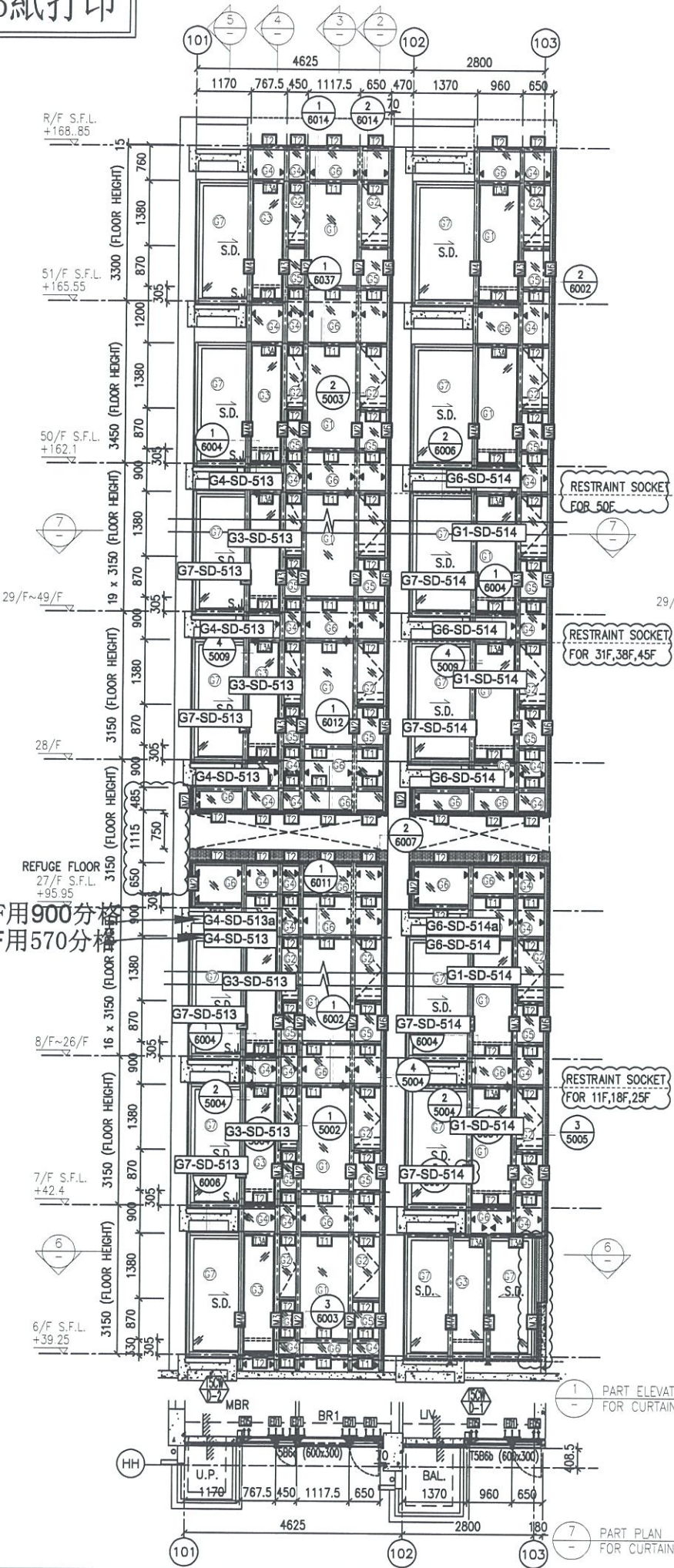

- LEGEND:**
- 10 mm THK. TEMPERED BLUE TINTED GLASS (OUTER) + 9 mm AIR SPACE + 8 mm THK. TEMPERED CLEAR GLASS (INNER)
 - 8 mm THK. HEAT STRENGTHENED TINTED GLASS (OUTER) + 9 mm AIR SPACE + 8 mm THK. HEAT STRENGTHENED CLEAR GLASS (INNER)
 - 10 mm THK. HEAT STRENGTHENED BLUE TINTED GLASS (OUTER) + 9 mm AIR SPACE + 8 mm THK. TEMPERED CLEAR GLASS (INNER)
 - 8 mm THK. HEAT STRENGTHENED BLUE TINTED GLASS (SPANDREL GLASS)
 - 8 mm THK. HEAT STRENGTHENED BLUE TINTED GLASS (OUTER) + 9 mm AIR SPACE + 8 mm THK. TEMPERED CLEAR GLASS (INNER)
 - 8 mm THK. TEMPERED BLUE TINTED GLASS (SPANDREL GLASS)
 - 8 mm THK. HEAT STRENGTHENED TINTED GLASS (OUTER) + 1.52PVB + 8 mm THK. HEAT STRENGTHENED CLEAR LAMINATED GLASS (INNER)
 - 10 mm THK. TEMPERED GLASS (INTERNAL PROTECTIVE BARRIER)
 - 3 mm THK. ALUM. CLADDING
 - MAINTENANCE WINDOW
 - STACK JOINT
 - ALUM. EXTRUSION DIE NO.
 - SUPPORT POINT
 - RESTRAINT SOCKET

B.D. REF :

CLIENT :
 信和置業有限公司
 Sino Land Company Limited

ARCHITECT :
 WONG TUNG & PARTNERS LIMITED
 ARCHITECTS & PLANNERS

MAIN CONTRACTOR :
 CR Construction Company Limited

STRUCTURAL ENGINEER :
 AECOM

FAÇADE CONSULTANT:
 AECOM

NOTE :
 1. ALL DIMENSIONS ARE IN mm.
 2. ALL ELEVATIONS ARE VIEWED FROM OUTSIDE.
 3. ALL DIMENSIONS TO BE VERIFIED ON SITE BEFORE FABRICATION.

LEGEND :
 - DETAIL MARK NO.
 - REFER SHEET NO.
 1. F.F.L. --- FINISHED FLOOR LEVEL
 2. S.F.L. --- STRUCTURAL FLOOR LEVEL
 3. (R) --- REVERSED DETAIL

NO.	DATE	REVISION	BY
E	17/01/2019	GENERAL REVISED	
D	22/12/2018	GENERAL REVISED	
C	04/12/2018	GENERAL REVISED	
B	24/11/2018	GENERAL REVISED	
A	10/9/2018	GENERAL REVISED	

JOB NO. : J-837
 PROJECT :
 URA KWUN TONG TOWN CENTRE
 REDEVELOPMENT (AREA 2 & 3) AT
 NKIL 6514, KWUN TONG, KWLOON

TITLE :
 PART ELEVATION
 OF CURTAIN WALL
 AT TOWER 5

DATE : 04-JUL-18 SCALE : 1:60 (A1)
 DRAWN BY : ASING CHECKED BY : -

美特鋁質有限公司
 MIDI ALUMINUM FABRICATOR LTD.
 Units 6-8, Sunray Industrial Centre, 1/F
 610 Cha Kwo Ling Road, Kowloon
 Tel: 23489211-4 Fax: (852) 27727666
 DWG NO. : J837-CW-2511 REV. : E

*請用A3紙打印

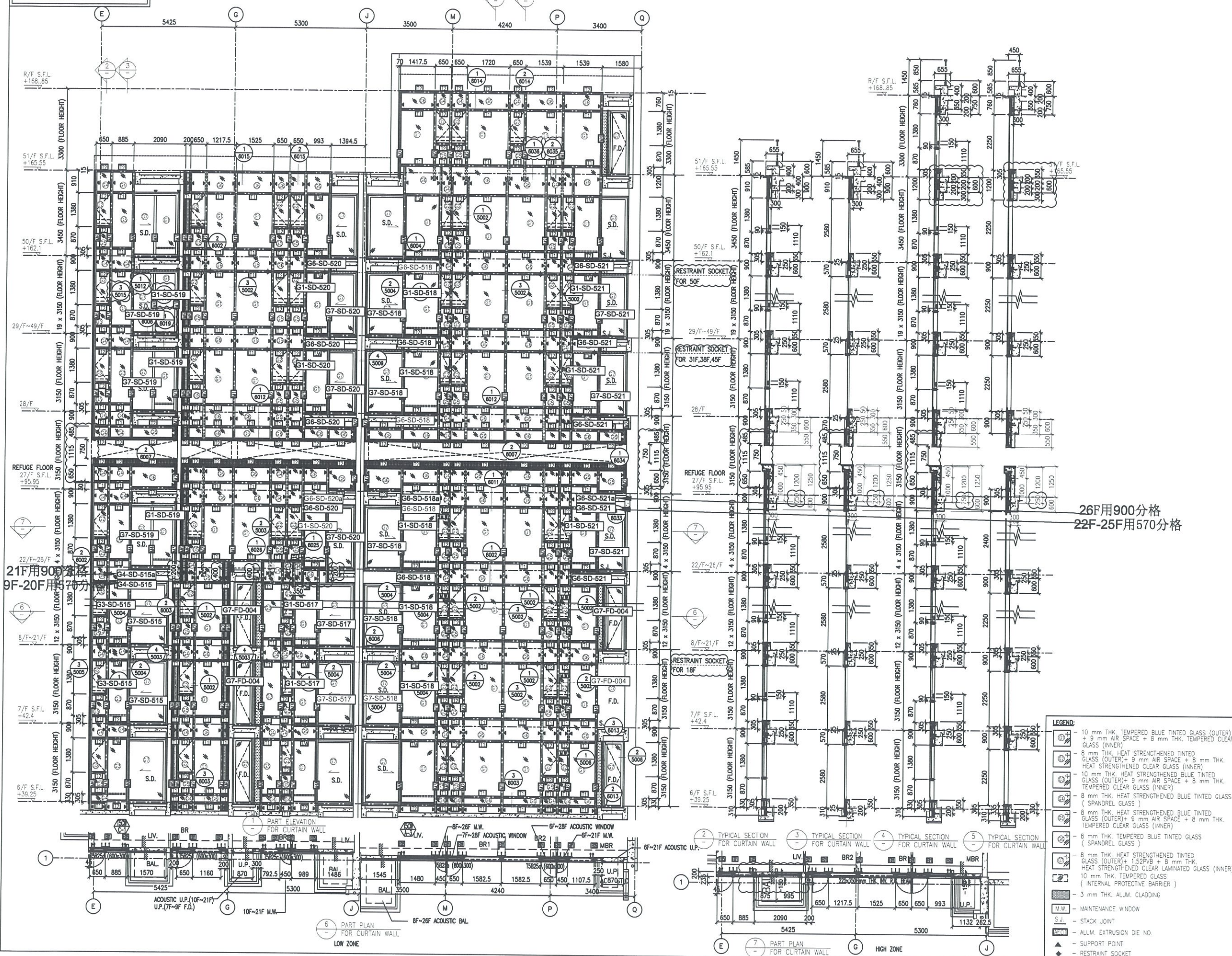

26F用900分格
22F-25F用570分格

LEGEND:

- 10 mm THK. TEMPERED BLUE TINTED GLASS (OUTER) + 9 mm AIR SPACE + 8 mm THK. TEMPERED CLEAR GLASS (INNER)
- 6 mm THK. HEAT STRENGTHENED TINTED GLASS (OUTER) + 9 mm AIR SPACE + 8 mm THK. HEAT STRENGTHENED CLEAR GLASS (INNER)
- 10 mm THK. HEAT STRENGTHENED BLUE TINTED GLASS (OUTER) + 9 mm AIR SPACE + 8 mm THK. TEMPERED CLEAR GLASS (INNER)
- 8 mm THK. HEAT STRENGTHENED BLUE TINTED GLASS (SPANDREL GLASS)
- 8 mm THK. HEAT STRENGTHENED BLUE TINTED GLASS (OUTER) + 9 mm AIR SPACE + 8 mm THK. TEMPERED CLEAR GLASS (INNER)
- 6 mm THK. TEMPERED BLUE TINTED GLASS (SPANDREL GLASS)
- 8 mm THK. HEAT STRENGTHENED TINTED GLASS (OUTER) + 1.52PVB + 8 mm THK. HEAT STRENGTHENED CLEAR LAMINATED GLASS (INNER)
- 10 mm THK. TEMPERED GLASS (INTERNAL PROTECTIVE BARRIER)
- 3 mm THK. ALUM. CLADDING
- M.W. - MAINTENANCE WINDOW
- S.J. - STACK JOINT
- ALUM. - ALUM. EXTRUSION DIE NO.
- ▲ - SUPPORT POINT
- ◆ - RESTRAINT SOCKET

B.D. REF :

CLIENT :
信和置業有限公司
Sino Land Company Limited

ARCHITECT :
WONG TUNG & PARTNERS LIMITED
ARCHITECTS & PLANNERS

MAIN CONTRACTOR :
CR Construction Company Limited

STRUCTURAL ENGINEER :
AECOM

FAÇADE CONSULTANT:
AECOM

NOTE :
1. ALL DIMENSIONS ARE IN MM.
2. ALL ELEVATIONS ARE VIEWED FROM OUTSIDE.
3. ALL DIMENSIONS TO BE VERIFIED ON SITE BEFORE FABRICATION.

LEGEND :
 X1 - DETAIL MARK NO.
 X001 - REFER SHEET NO.
 1. F.F.L. --- FINISHED FLOOR LEVEL
 2. S.F.L. --- STRUCTURAL FLOOR LEVEL
 3. (R) --- REVERSED DETAIL

NO.	DATE	REVISED BY
E	17/01/2019	GENERAL REVISED
D	22/12/2018	GENERAL REVISED
C	04/12/2018	GENERAL REVISED
B	24/11/2018	GENERAL REVISED
A	10/9/2018	GENERAL REVISED

JOB NO. : J-837
 PROJECT :
 URA KWUN TONG TOWN CENTRE
 REDEVELOPMENT (AREA 2 & 3) AT
 NKIL 6514, KWUN TONG, KWLOON

TITLE :
 PART ELEVATION
 OF CURTAIN WALL
 AT TOWER 5

DATE : 04-JUL-18 SCALE : 1:60 (A1)
 DRAWN BY : ASING CHECKED BY : -

MIDI ALUMINUM FABRICATOR LTD.
 Units 6-8, Sunray Industrial Centre, 1/F
 610 Cha Kwo Ling Road, Kowloon
 Tel: 23489211-4 Fax: (852) 2772666
 DWG NO. : JB37-CW-2512 REV. : E