



工程指示 / 要求簡箋(E.I.)

工程指示編號：EI/0391/19 修改版次：-
 工程編號：J-837 工程名稱：觀塘裕民坊
 工程項目：趟門 玻璃 BM(趟門梗) (T2)(大貨)
 收件人：Maggie/ 生統 / 永林 發件人：Eric Liu 日期：26/03/2019

要求提供 / 確認 事項：

- | | | |
|------------------------------------|-------------------------------------|-------------------------------|
| <input type="checkbox"/> 初步鋁料 B.M. | <input type="checkbox"/> 加工拆圖，然後生產 | <input type="checkbox"/> 尺寸表 |
| <input type="checkbox"/> 正式鋁料 B.M. | <input type="checkbox"/> 技術上資料 / 指示 | <input type="checkbox"/> 報價 |
| <input type="checkbox"/> 配件 B.M. | <input type="checkbox"/> 樣辦或貨品說明書 | <input type="checkbox"/> 分判合約 |
| <input type="checkbox"/> 其他：_____ | | |

內容：

請按 BM 訂購玻璃送地盤安裝用(T2) (趟門梗位)

請留意: 1) 此 BM 按 EI9536I 版本計算(第 4 份大圖修改版)

2) 此 BM 已計算 7、27/F、特色層，未計算 6,8/F，
趟門玉及 FD 門另外 EI 出

3) 需分 MO 出貨，已在 BM 表分(共 5 個 MO)

4) 包裝要分座及分層，玻璃要做熱浸

(熱浸次序: (1) 跟 MO (2) 分座次序: T2,T5,T3,T1)

5) B.M.表已分出大玻璃(未能入沙機)，需另外分箱包裝

6) IGU 膠用 DC983 結構膠

7) 玻璃包箱分類: (1) 趟門死牆梗 (2) 趟門大梗

8) 出貨次序: (1) 先出死牆梗玻璃，(2) 趟門大梗再通知

9) 出貨期(按後頁):

MO1 (5 月頭到地盤)、MO2 (5 月中至尾)、MO3 (6 月中至尾)、MO4 (7 月頭至中)、
MO5 (8 月頭至中)

10) 請留意玻璃加工時不要固定的鋼化及熱浸標籤，室內外面要做保護膠紙

11) 玻璃出貨時需加上 "可移除" 標籤，

單片: 標籤在室外面(注明半鋼化/鋼化)、IGU: 標籤在室內面(注明半鋼化/鋼化)

12) 青哥: 請安排最少兩名 QC 人員駐三鑫廠，包食及住宿，驗玻璃

13) 維修: 請安排 T1 上三鑫睇熱浸測試

謝謝!

14) 已和利頭本，大玻璃少款，可不分層，只分 MO4 時控包裝(表中已說明)

請在 2019/5/15 前完成上列要求。(大玻璃: 要用針 1#)

附: 1頁排期, 4頁加圖, 2頁趟門大梗, 2頁趟門死牆梗玻璃BM, 10噸位置圖 + 12頁青哥用 BM

以陳俊輝青哥, 利青哥青哥

以上項目為：

原合約工程包

原合約工程加 / 減賬

新工程報價

原因：-

分發東莞各部門：

() 生產技術總監 連附件 () 技術部 連附件 () 生產部 連附件 () 機械設計部 連附件
() 採購部 連附件 () 生產統籌部 連附件
() 質檢部 連附件 () 會計部 連附件 () 報關組 連附件 () 其他 楊榮輝 連附件

分發香港各部門：

() 行政部 連附件 () 會計部 連附件 () 統籌部 連附件 () 工程部地盤科文 連附件
() 採購部 連附件 () QS 部 連附件 () 維修部 連附件 () 其他 _____ 連附件

傳遞編號：

HK0766 /19

發件人簽署：

項目經理簽署：

J837 - CW

玻璃

		Heat Soak	到貨	安裝		
T2	44	55/F	29/07/2019	28/08/2019	11/09/2019	
	43	53/F	29/07/2019	28/08/2019	11/09/2019	
T3	42	52/F	29/07/2019	28/08/2019	11/09/2019	
狗比架	T5	41	51/F	15/07/2019	14/08/2019	25/09/2019
	T1	40	50/F	15/07/2019	14/08/2019	25/09/2019
	39	49/F	15/07/2019	14/08/2019	25/09/2019	
狗比架	38	48/F	15/07/2019	14/08/2019	09/10/2019	
	37	47/F	15/07/2019	14/08/2019	09/10/2019	
M05	36	46/F	01/07/2019	31/07/2019	09/10/2019	
	35	45/F	01/07/2019	31/07/2019	09/10/2019	
	34	43/F	01/07/2019	31/07/2019	09/10/2019	
	33	42/F	01/07/2019	31/07/2019	23/10/2019	
狗比架	32	41/F	01/07/2019	31/07/2019	23/10/2019	
	31	40/F	17/06/2019	17/07/2019	23/10/2019	
M04	30	39/F	17/06/2019	17/07/2019	23/10/2019	
	29	38/F	17/06/2019	17/07/2019	23/10/2019	
狗比架	28	37/F	17/06/2019	17/07/2019	06/11/2019	
	27	36/F	17/06/2019	17/07/2019	06/11/2019	
	26	35/F	03/06/2019	03/07/2019	06/11/2019	
	25	33/F	03/06/2019	03/07/2019	06/11/2019	
	24	32/F	03/06/2019	03/07/2019	06/11/2019	
狗比架	23	31/F	03/06/2019	03/07/2019	20/11/2019	
	22	30/F	03/06/2019	03/07/2019	20/11/2019	
M03	21	29/F	20/05/2019	19/06/2019	20/11/2019	
	20	28/F	20/05/2019	19/06/2019	20/11/2019	
隔火層	19	27/F	20/05/2019	19/06/2019	20/11/2019	
狗比架	18	26/F	20/05/2019	19/06/2019	04/12/2019	
	17	25/F	20/05/2019	19/06/2019	04/12/2019	
	16	23/F	06/05/2019	05/06/2019	04/12/2019	
M02	15	22/F	06/05/2019	05/06/2019	04/12/2019	
	14	21/F	06/05/2019	05/06/2019	04/12/2019	
狗比架	13	20/F	06/05/2019	05/06/2019	18/12/2019	
	12	19/F	06/05/2019	05/06/2019	18/12/2019	
	11	18/F	22/04/2019	22/05/2019	18/12/2019	
	10	17/F	22/04/2019	22/05/2019	18/12/2019	
	9	16/F	22/04/2019	22/05/2019	18/12/2019	
狗比架	8	15/F	22/04/2019	22/05/2019	02/01/2020	
	7	12/F	22/04/2019	22/05/2019	02/01/2020	
	6	11/F	08/04/2019	08/05/2019	02/01/2020	
M01	5	10/F	08/04/2019	08/05/2019	02/01/2020	
	4	9/F	08/04/2019	08/05/2019	02/01/2020	
狗比架	3	8/F	08/04/2019	08/05/2019	16/01/2020	
	2	7/F	08/04/2019	08/05/2019	16/01/2020	
	1	6/F	29/07/2019	28/08/2019	16/01/2020	

7月中平頂	Start	08/04/2019	08/05/2019	11/09/2019
9月頭拆秤	End	29/07/2019	28/08/2019	16/01/2020
9月中拆棚	日數	112	112	127
		預180-200爐		預 2wk完5層

以玻璃廠為準 以地盆要求為準

 美特鋁質有限公司 MIDI Aluminium Fabricator Ltd.				類別	物料號		
				制圖 陳俊樺	2019.3.17	圖號 G1	
修改				復核		數量	見BOM表
日期				批准		位置	

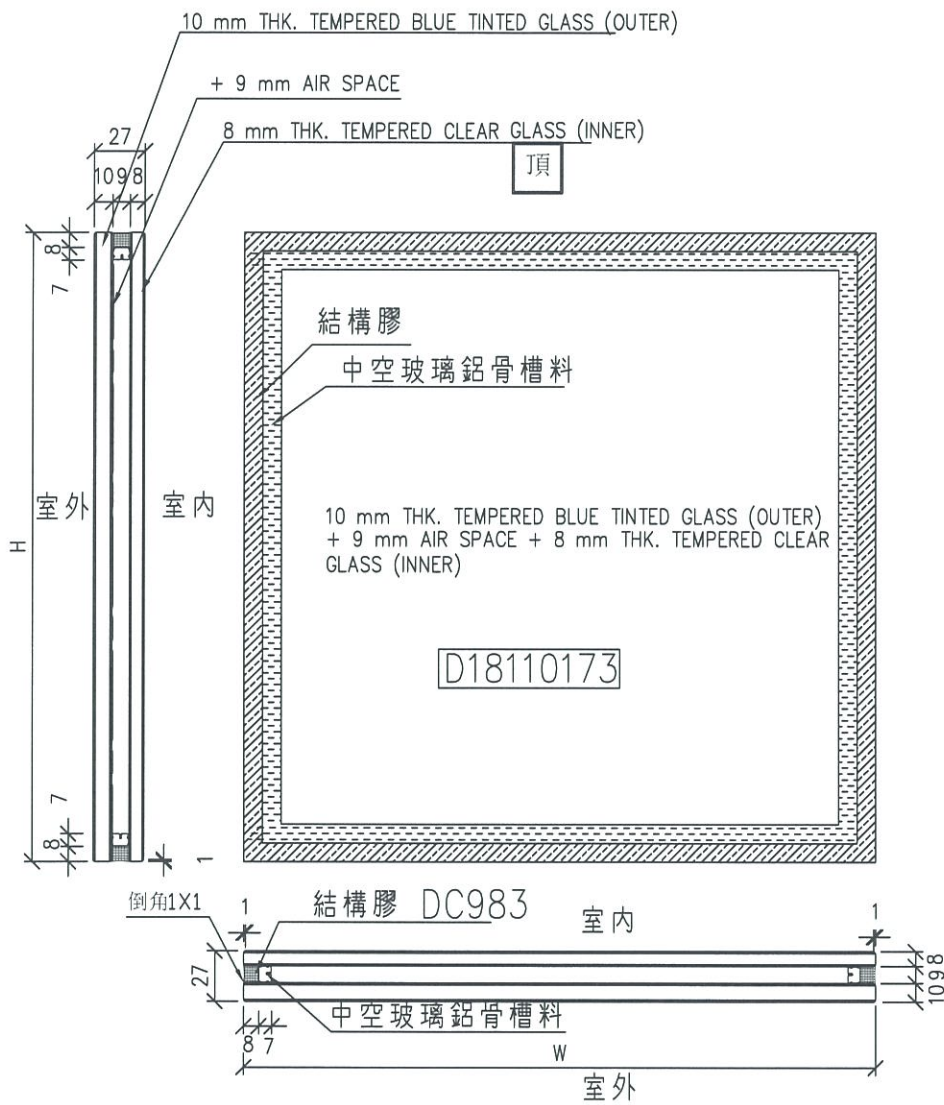

工程號	J-837	地盤	觀塘裕民坊	附件	①
名稱	玻璃加工圖	採用			
材料		地盤			
顏色	10BLUE T+9A+8T中空玻璃	工廠			

 美特鋁質有限公司 MIDI Aluminium Fabricator Ltd.				類別		物料號	
				制圖	陳俊樺	2019.3.17	圖號 G3
修改				復核			數量 見BOM表
日期				批准			位置

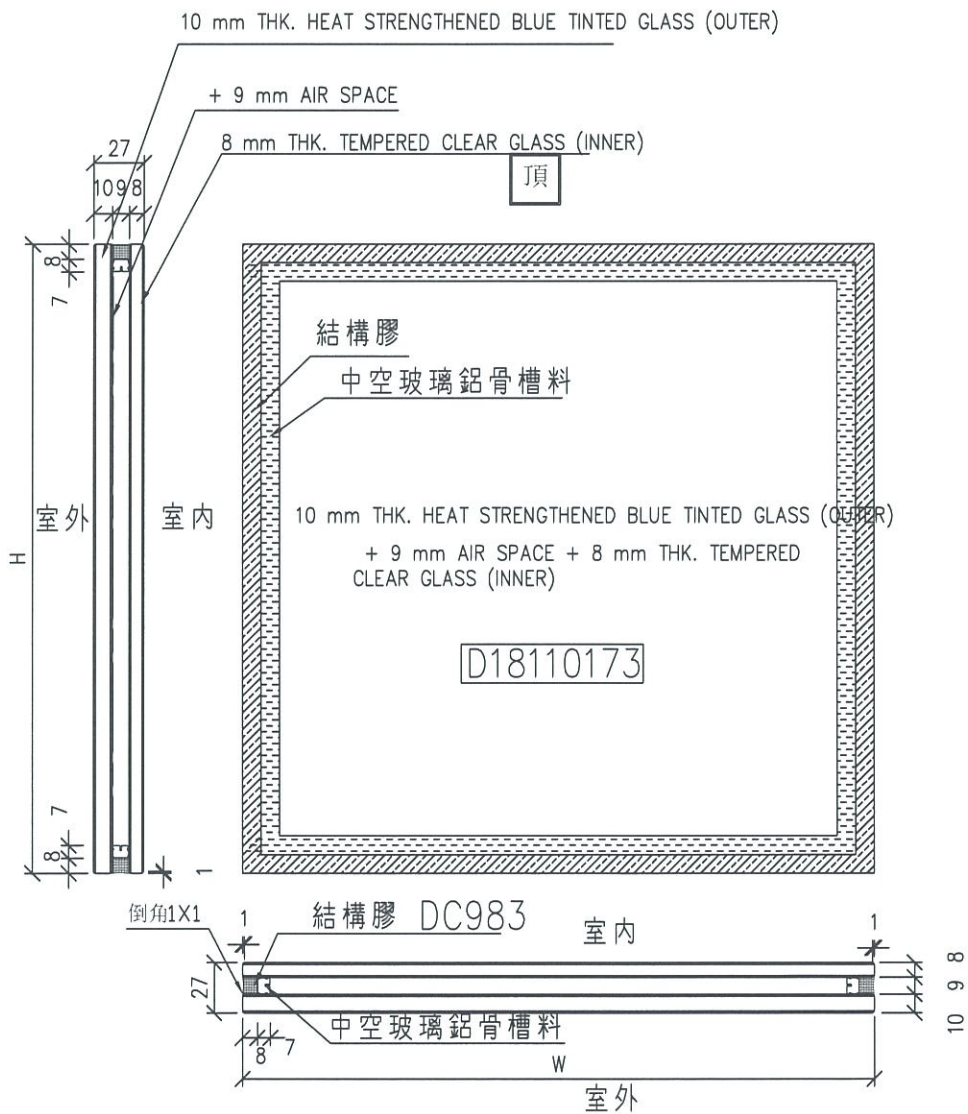

工程號	J-837	地盤	觀塘裕民坊	附 件	③
名稱	玻璃加工圖		採用		
材料		地盤			
顏色	10BLUE HS+9A+8T中空玻璃	工廠			

 美特鋁質有限公司 MIDI Aluminium Fabricator Ltd.				類別		物料號	
				制圖	陳俊樺	2019.3.17	圖號 G4
修改				復核			數量 見BOM表
日期				批准			位置

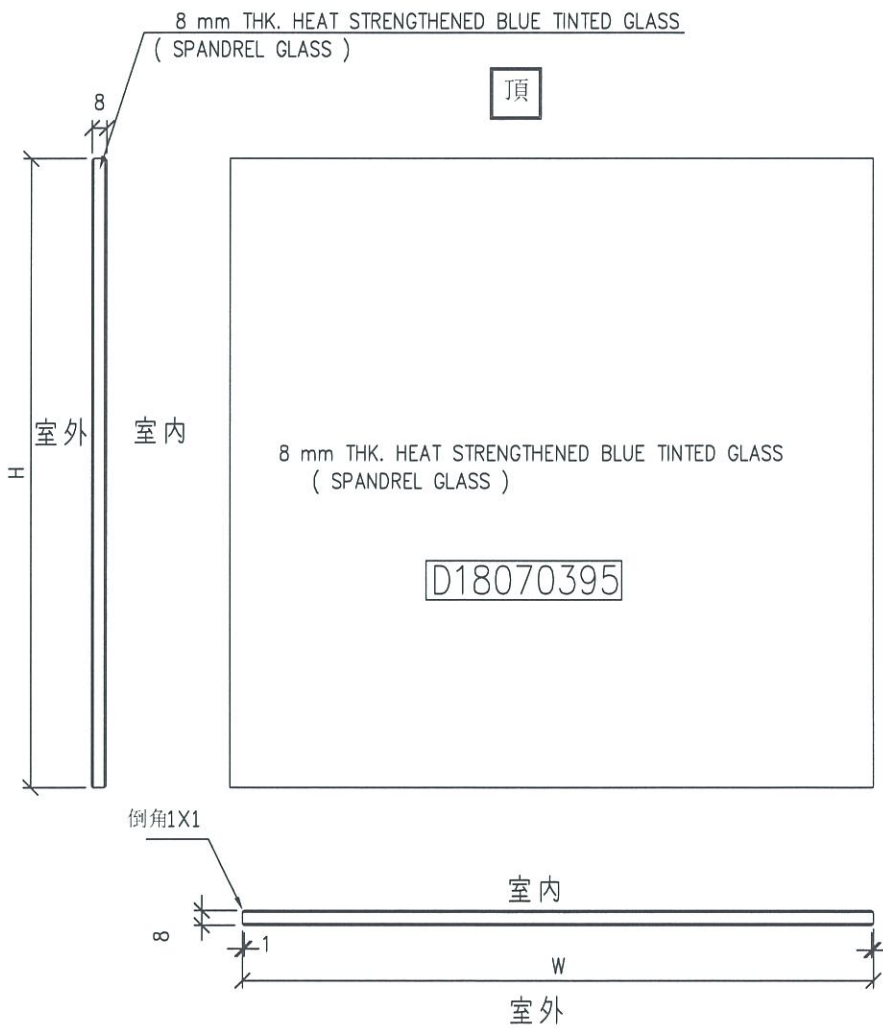

工程號	J-837	地盤	觀塘裕民坊	附 件	④
名稱	玻璃加工圖		採用		
材料	8 mm THK. HEAT STRENGTHENED BLUE		地盤		
顏色	TINTED GLASS (SPANDREL GLASS)		工廠		

 美特鋁質有限公司 MIDI Aluminium Fabricator Ltd.				類別	物料號		
				制圖 陳俊樺	2019.3.17	圖號 G6	
修改				復核		數量	見BOM表
日期				批准		位置	

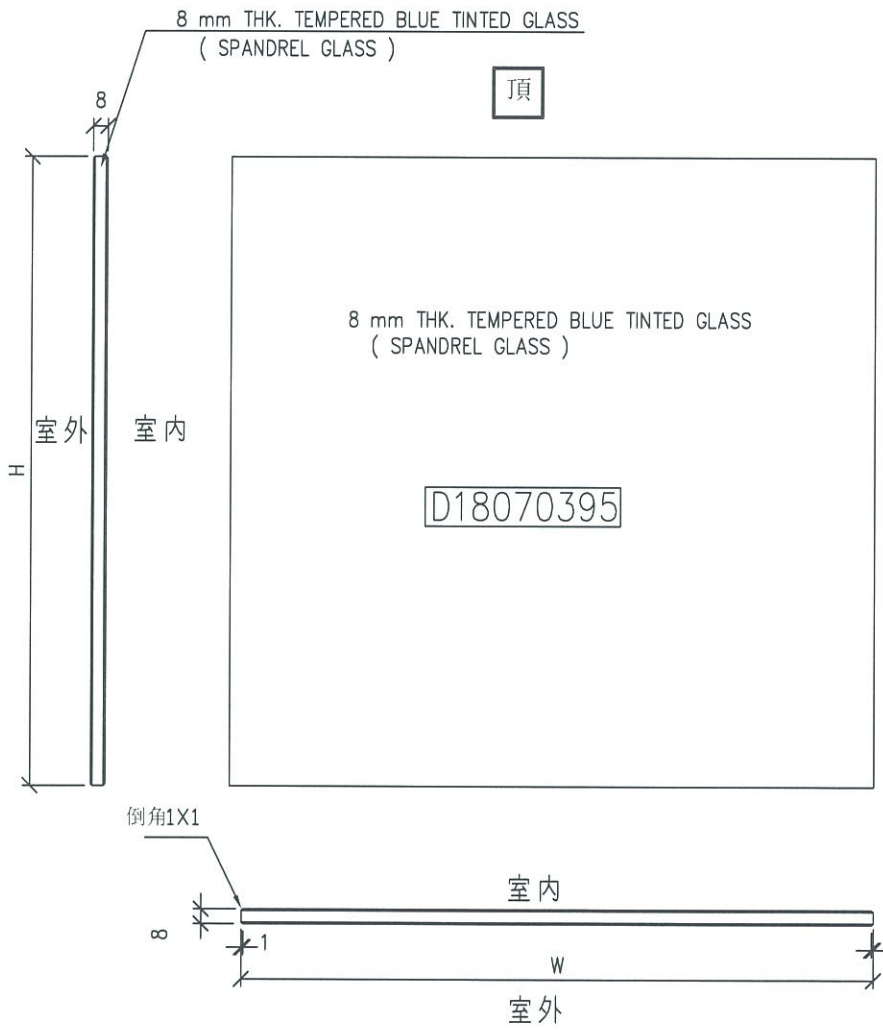

工程號	J-837	地盤	觀塘裕民坊	附 件	6
名稱	玻璃加工圖		採用		
材料	8 mm THK. TEMPERED BLUE TINTED GLASS		地盤		
顏色	(SPANDREL GLASS)		工廠		

 美特鋁質有限公司 VIDI Aluminium Fabricator Ltd. 地盤用玻璃B.M.表	工程號:	J837	計算:	陈俊桦	日期:	2019.3.9	送呈:	胡哥	計算參考數值/所屬位置 分格	註明: 分MO參考數據: (MO: 570分格沒有7F-(5層), (MO3: 900分格有26层)
	地盤名稱:	觀塘裕民坊	核對:	謝永林/利春媚	日期:	2019.3.17	副本:			
	項目類別:	T2座大貨SD門	批准:	趙門大梗	A/C Code:					
BM編號: J837-SL-M01-S-GP02	修改版次:	總計玻璃面積 (平方米):			1737.58	此BM依據第四版施工圖計算				

序號	修改內容	玻璃圖號	顏色與類型	厚度 (mm)	玻璃尺寸		數量 (塊)	總面積 (平方米)	使用位置	單位	樓層	分屬類型	分格寬度	分格高度	MO1:	MO2:	MO3:	MO4:	MO5:	合計	每層
					7F,9-12F,15F (6層)	16F-23F(8層)									25-26F,28-32F (7層)	33F,35-41F (8層)	42F-48F 以上不等				
16		G1-SD-201	G1	27.00	787.5	2466.0	40	77.68	T2CWH-1左	H	7F,9F-26F,28F-53F	趙門大梗	907.5	2580.0	6	8	7	8	11	40	1
17		G1-SD-202	G1	27.00	897.5	2466.0	40	88.53	T2CWH-1右	H	7F,9F-26F,28F-53F	趙門大梗	1017.5	2580.0	6	8	7	8	11	40	1
18		G1-SD-204	G1	27.00	815.0	2466.0	40	80.39	T2CWG-2右	G	7F,9F-26F,28F-53F	趙門大梗	935.0	2580.0	6	8	7	8	11	40	1
19		G1-SD-205	G1	27.00	815.0	2466.0	41	82.40	T2CWF-2	F	7F,9F-26F,28F-55F	趙門大梗	935.0	2580.0	6	8	7	8	12	41	1
20		G1-SD-208	G1	27.00	815.0	2466.0	41	82.40	T2CWE-1	E	7F,9F-26F,28F-55F	趙門大梗	935.0	2580.0	6	8	7	8	12	41	1
22		G1-SD-212	G1	27.00	787.5	2466.0	41	79.62	T2CWB-2右	B	7F,9F-26F,28F-55F	趙門大梗	907.5	2580.0	6	8	7	8	12	41	1
23		G1-SD-213	G1	27.00	787.5	2466.0	41	79.62	T2CWA-1左	A	7F,9F-26F,28F-55F	趙門大梗	907.5	2580.0	6	8	7	8	12	41	1
25		G1-SD-216	G1	27.00	787.5	2466.0	41	79.62	T2CWM-2	M	7F,9F-26F,28F-55F	趙門大梗	907.5	2580.0	6	8	7	8	12	41	1
26		G1-SD-217	G1	27.00	940.0	2466.0	41	95.04	T2CWM-1	M	7F,9F-26F,28F-55F	趙門大梗	1060.0	2580.0	6	8	7	8	12	41	1
27		G1-SD-219	G1	27.00	847.5	2466.0	41	85.69	T2CWL-2右	L	7F,9F-26F,28F-55F	趙門大梗	967.5	2580.0	6	8	7	8	12	41	1
28		G1-SD-220	G1	27.00	847.5	2466.0	41	85.69	T2CWK-1左	K	7F,9F-26F,28F-55F	趙門大梗	967.5	2580.0	6	8	7	8	12	41	1
54						合計	448	916.68													
61		G3-SD-203	G3	27.00	647.5	2466.0	40	63.87	T2CWG-2左	G	7F,9F-26F,28F-53F	趙門大梗	767.5	2580.0	6	8	7	8	11	40	1
62		G3-SD-206	G3	27.00	647.5	2466.0	41	65.47	T2CWF-1	F	7F,9F-26F,28F-55F	趙門大梗	767.5	2580.0	6	8	7	8	12	41	1
63		G3-SD-207	G3	27.00	647.5	2466.0	41	65.47	T2CWE-2	E	7F,9F-26F,28F-55F	趙門大梗	767.5	2580.0	6	8	7	8	12	41	1
64		G3-SD-209	G3	27.00	740.0	2466.0	41	74.82	T2CWD-1	D	7F,9F-26F,28F-55F	趙門大梗	860.0	2580.0	6	8	7	8	12	41	1
65		G3-SD-210	G3	27.00	740.0	2466.0	41	74.82	T2CWC-1	C	7F,9F-26F,28F-55F	趙門大梗	860.0	2580.0	6	8	7	8	12	41	1
66		G3-SD-218	G3	27.00	572.5	2466.0	41	57.88	T2CWL-2左	L	7F,9F-26F,28F-55F	趙門大梗	692.5	2580.0	6	8	7	8	12	41	1
67		G3-SD-221	G3	27.00	585.0	2466.0	41	59.15	T2CWK-1右	K	7F,9F-26F,28F-55F	趙門大梗	705.0	2580.0	6	8	7	8	12	41	1
68		G3-SD-222	G3	27.00	585.0	2466.0	41	59.15	T2CWJ-1左	J	7F,9F-26F,28F-55F	趙門大梗	705.0	2580.0	6	8	7	8	12	41	1
69		G3-SD-223	G3	27.00	740.0	2466.0	41	74.82	T2CWJ-1右	J	7F,9F-26F,28F-55F	趙門大梗	860.0	2580.0	6	8	7	8	12	41	1
89						合計	368	595.43													

請注意: 以下尺寸為大玻璃，需另外分箱包裝，以下玻璃不用分層，只跟MO及分單位

21		G1-SD-211	G1	27.00	1165.0	2466.0	41	117.79	T2CWB-2左	B	7F,9F-26F,28F-55F	趙門大梗	1285.0	2580.0	6	8	7	8	12	41	1
24		G1-SD-214	G1	27.00	1065.0	2466.0	41	107.68	T2CWA-1右	A	7F,9F-26F,28F-55F	趙門大梗	1185.0	2580.0	6	8	7	8	12	41	1
89						合計	82	225													
347						总计	898	1738													20

 美特鋁質有限公司 MIDI Aluminium Fabricator Ltd.		工程號: J837	計算: 陈俊桦	日期: 2019.3.9	送呈: 胡哥			計算參考數值/所屬位置 分格	註明: 分MO參考數據: (MO: 570分格沒有7F-(5層), (MO3: 900分格有26層)												
地盤用玻璃B.M.表		地盤名稱: 觀塘裕民坊	核對: 謝永林/利春媚	日期: 2019.3.17	副本:																
		項目類別: T2座大貨SD門	批准: 趙門大梗		A/C Code:																
BM編號: J837-SL-M01-S-GP02		修改版次:	總計玻璃面積 (平方米):		1737.58	此BM依據第四版施工圖計算															
序號	修改內容	玻璃圖號	顏色與類型	厚度 (mm)	玻璃尺寸		數量 (塊)	總面積 (平方米)	使用位置	單位	樓層	分屬類型	分格寬度	分格高度	MO1:	MO2:	MO3:	MO4:	MO5:	合計	每层
					寬度 (W mm)	高度 (H mm)									7F,9-12F,15F (6層)	16F-23F(8層)	25-26F,28-32F (7層)	33F,35-41F (8層)	42F-48F 以上不等		
加工注意事項/玻璃類型描述:		1).本表中之清片玻璃是 信義 原片, 藍片玻璃是藍欣原片																			
		2).本表中所有玻璃對角線尺寸偏差要求不超過負2mm。																			
		3).本表中所有玻璃成品均需做雙面保護, 用透明靜電膠紙加四周一寸FK白膠紙做雙面加固保護處理。																			
		4).本表中所有玻璃成品均需注明室內外及其玻璃編號/使用位置/樓層, 以便識別。																			
		5) 請留意各座樓層不包括: MO1: 6/F,13,14/F, 24/F, MO3: 27/F(只有死牆位置有計算), MO4: 34/F, MO5:44/F																			
		(G1)10 mm THK. TEMPERED BLUE GLASS (OUTER)+ 9 mm AIR SPACE + 8 mm THK. CLEAR TEMPERED GLASS (INNER) --- (D18110173)																			
		(G3)- 10 mm THK. Heat Strengthen BLUE GLASS (OUTER)+ 9 mm AIR SPACE + 8 mm THK. CLEAR TEMPERED GLASS (INNER) --- (D18110173)																			
(G4)- 8 mm THK. HEAT STRENGTHENED BLUE TINTED GLASS (SPANDREL GLASS) --- (D18070395)																					
(G6)- 8 mm THK. TEMPERED BLUE TINTED GLASS (SPANDREL GLASS) --- (D18070395)																					
(G7) 8 mm THK. HEAT STRENGTHENED BLUE TINTED GLASS (OUTER)+1.52PVB + 8 mm THK. HEAT STRENGTHENED CLEAR GLASS (INNER)--- (D818110174)																					

 地盤用玻璃B.M.表	工程號:	J837	計算:	陈俊桦	日期:	2019.3.9	送呈:	胡哥	註明: 分M0參考數據: (M0: 570分格沒有7F-(5層), (M03: 900分格有26層)
	地盤名稱:	觀塘裕民坊	核對:	謝永林/利春媚	日期:	2019.3.17	副本:		
	項目類別:	T2座大貨SD門	批准:	趙門死牆梗	A/C Code:				
BM編號: J837-SL-M01-S-GP02	修改版次:	總計玻璃面積 (平方米):		381	此BM依據第四版施工圖計算				

序號	修改內容	玻璃圖號	顏色與類型	厚度 (mm)	玻璃尺寸		數量 (塊)	總面積 (平方米)	使用位置	單位	樓層	分屬類型	分格寬度	分格高度	MO1:	MO2:	MO3:	MO4:	MO5:	合計	每層
					9-12F,15F (5層)	16F-23F(8層)									25-26F,28-32F (7層)	33F,35-41F (8層)	42F-48F 以上不等				

此表玻璃尺寸全部可入沙機

102		G4-SD-203	G4	8.00	707.5	506.0	38	13.60	T2CWG-2左	G	9F-25F/27F-52F	趙門死牆梗	767.5	570.0	5	8	7	8	10	38	1
103		G4-SD-203a	G4	8.00	707.5	836.0	1	0.59	T2CWG-2左	G	26F	趙門死牆梗	767.5	900.0			1				
104		G4-SD-206	G4	8.00	707.5	506.0	39	13.96	T2CWF-1	F	9F-25F/27F-53F	趙門死牆梗	767.5	570.0	5	8	7	8	11	39	1
105		G4-SD-206a	G4	8.00	707.5	836.0	1	0.59	T2CWF-1	F	26F	趙門死牆梗	767.5	900.0			1				
106		G4-SD-207	G4	8.00	707.5	506.0	39	13.96	T2CWE-2	E	9F-25F/27F-53F	趙門死牆梗	767.5	570.0	5	8	7	8	11	39	1
107		G4-SD-207a	G4	8.00	707.5	836.0	1	0.59	T2CWE-2	E	26F	趙門死牆梗	767.5	900.0			1				
108		G4-SD-209	G4	8.00	800.0	506.0	39	15.79	T2CWD-1	D	9F-25F/27F-53F	趙門死牆梗	860.0	570.0	5	8	7	8	11	39	1
109		G4-SD-209a	G4	8.00	800.0	836.0	1	0.67	T2CWD-1	D	26F	趙門死牆梗	860.0	900.0			1				
110		G4-SD-210	G4	8.00	800.0	506.0	39	15.79	T2CWC-1	C	9F-25F/27F-53F	趙門死牆梗	860.0	570.0	5	8	7	8	11	39	1
111		G4-SD-210a	G4	8.00	800.0	836.0	1	0.67	T2CWC-1	C	26F	趙門死牆梗	860.0	900.0			1				
112		G4-SD-218	G4	8.00	632.5	506.0	39	12.48	T2CWL-2左	L	9F-25F/27F-53F	趙門死牆梗	692.5	570.0	5	8	7	8	11	39	1
113		G4-SD-218a	G4	8.00	632.5	836.0	1	0.53	T2CWL-2左	L	26F	趙門死牆梗	692.5	900.0			1				
114		G4-SD-221	G4	8.00	645.0	506.0	39	12.73	T2CWK-1右	K	9F-25F/27F-53F	趙門死牆梗	705.0	570.0	5	8	7	8	11	39	1
115		G4-SD-221a	G4	8.00	645.0	836.0	1	0.54	T2CWK-1右	K	26F	趙門死牆梗	705.0	900.0			1				
116		G4-SD-222	G4	8.00	645.0	506.0	39	12.73	T2CWJ-1左	J	9F-25F/27F-53F	趙門死牆梗	705.0	570.0	5	8	7	8	11	39	1
117		G4-SD-222a	G4	8.00	645.0	836.0	1	0.54	T2CWJ-1左	J	26F	趙門死牆梗	705.0	900.0			1				
118		G4-SD-223	G4	8.00	800.0	506.0	39	15.79	T2CWJ-1右	J	9F-25F/27F-53F	趙門死牆梗	860.0	570.0	5	8	7	8	11	39	1
119		G4-SD-223a	G4	8.00	800.0	836.0	1	0.67	T2CWJ-1右	J	26F	趙門死牆梗	860.0	900.0			1				
157						合計	359	132.22													
187		G6-SD-201	G4	8.00	847.5	506.0	38	16.30	T2CWH-1左	H	9F-25F/27F-52F	趙門死牆梗	907.5	570.0	5	8	7	8	10	38.0	1
199		G6-SD-212	G4	8.00	847.5	506.0	39	16.72	T2CWB-2右	B	9F-25F/27F-53F	趙門死牆梗	907.5	570.0	5	8	7	8	11	39.0	1
201		G6-SD-213	G4	8.00	847.5	506.0	39	16.72	T2CWA-1左	A	9F-25F/27F-53F	趙門死牆梗	907.5	570.0	5	8	7	8	11	39.0	1
205		G6-SD-216	G4	8.00	847.5	506.0	39	16.72	T2CWM-2	M	9F-25F/27F-53F	趙門死牆梗	907.5	570.0	5	8	7	8	11	39.0	1
188		G6-SD-201a	G4	8.00	847.5	836.0	1	0.71	T2CWH-1左	H	26F	趙門死牆梗	907.5	900.0			1				
200		G6-SD-212a	G4	8.00	847.5	836.0	1	0.71	T2CWB-2右	B	26F	趙門死牆梗	907.5	900.0			1				
202		G6-SD-213a	G4	8.00	847.5	836.0	1	0.71	T2CWA-1左	A	26F	趙門死牆梗	907.5	900.0			1				
206		G6-SD-216a	G4	8.00	847.5	836.0	1	0.71	T2CWM-2	M	26F	趙門死牆梗	907.5	900.0			1				
191		G6-SD-204	G4	8.00	875.0	506.0	38	16.82	T2CWG-2右	G	9F-25F/27F-52F	趙門死牆梗	935.0	570.0	5	8	7	8	10	38.0	1

 地盤用玻璃B.M.表	工程號:	J837	計算:	陈俊桦	日期:	2019.3.9	送呈:	胡哥	註明: 分M0參考數據: (M0: 570分格沒有7F-(5層), (M03: 900分格有26层)
	地盤名稱:	觀塘裕民坊	核對:	謝永林/利春媚	日期:	2019.3.17	副本:		
	項目類別:	T2座大貨SD門	批准:	趙門死牆梗	A/C Code:				
BM編號: J837-SL-M01-S-GP02	修改版次:	總計玻璃面積 (平方米):			381	此BM依據第四版施工圖計算			

序號	修改內容	玻璃圖號	顏色與類型	厚度 (mm)	玻璃尺寸		數量 (塊)	總面積 (平方米)	使用位置	單位	樓層	分屬類型	分格寬度	分格高度	MO1:	MO2:	MO3:	MO4:	MO5:	合計	每層
					9-12F,15F (5層)	16F-23F(8層)									25-26F,28-32F (7層)	33F,35-41F (8層)	42F-48F 以上不等				
193		G6-SD-205	G4	8.00	875.0	506.0	39	17.27	T2CWF-2	F	9F-25F/27F-53F	趙門死牆梗	935.0	570.0	5	8	7	8	11	39.0	1
195		G6-SD-208	G4	8.00	875.0	506.0	39	17.27	T2CWE-1	E	9F-25F/27F-53F	趙門死牆梗	935.0	570.0	5	8	7	8	11	39.0	1
192		G6-SD-204a	G4	8.00	875.0	836.0	1	0.73	T2CWG-2右	G	26F	趙門死牆梗	935.0	900.0			1				
194		G6-SD-205a	G4	8.00	875.0	836.0	1	0.73	T2CWF-2	F	26F	趙門死牆梗	935.0	900.0			1				
196		G6-SD-208a	G4	8.00	875.0	836.0	1	0.73	T2CWE-1	E	26F	趙門死牆梗	935.0	900.0			1				
209		G6-SD-219	G4	8.00	907.5	506.0	39	17.91	T2CWL-2右	L	9F-25F/27F-53F	趙門死牆梗	967.5	570.0	5	8	7	8	11	39.0	1
211		G6-SD-220	G4	8.00	907.5	506.0	39	17.91	T2CWK-1左	K	9F-25F/27F-53F	趙門死牆梗	967.5	570.0	5	8	7	8	11	39.0	1
210		G6-SD-219a	G4	8.00	907.5	836.0	1	0.76	T2CWL-2右	L	26F	趙門死牆梗	967.5	900.0			1				
212		G6-SD-220a	G4	8.00	907.5	836.0	1	0.76	T2CWK-1左	K	26F	趙門死牆梗	967.5	900.0			1				
189		G6-SD-202	G4	8.00	957.5	506.0	38	18.41	T2CWH-1右	H	9F-25F/27F-52F	趙門死牆梗	1017.5	570.0	5	8	7	8	10	38.0	1
190		G6-SD-202a	G4	8.00	957.5	836.0	1	0.80	T2CWH-1右	H	26F	趙門死牆梗	1017.5	900.0			1				
207		G6-SD-217	G4	8.00	1000.0	506.0	39	19.73	T2CWM-1	M	9F-25F/27F-53F	趙門死牆梗	1060.0	570.0	5	8	7	8	11	39.0	1
208		G6-SD-217a	G4	8.00	1000.0	836.0	1	0.84	T2CWM-1	M	26F	趙門死牆梗	1060.0	900.0			1				
203		G6-SD-214	G4	8.00	1125.0	506.0	39	22.20	T2CWA-1右	A	9F-25F/27F-53F	趙門死牆梗	1185.0	570.0	5	8	7	8	11	39.0	1
204		G6-SD-214a	G4	8.00	1125.0	836.0	1	0.94	T2CWA-1右	A	26F	趙門死牆梗	1185.0	900.0			1				
197		G6-SD-211	G4	8.00	1225.0	506.0	39	24.17	T2CWB-2左	B	9F-25F/27F-53F	趙門死牆梗	1285.0	570.0	5	8	7	8	11	39.0	1
198		G6-SD-211a	G4	8.00	1225.0	836.0	1	1.02	T2CWB-2左	B	26F	趙門死牆梗	1285.0	900.0			1				
258						合計	517	248.31													
347						总计	876	381													22

加工注意 事項/玻 璃類型描 述:	1).本表中之清片玻璃是 信義 原片，藍片玻璃是藍欣原片
	2).本表中所有玻璃對角線尺寸偏差要求不超過負2mm。
	3).本表中所有玻璃成品均需做雙面保護，用透明靜電膠紙加四周一寸FK白膠紙做雙面加固保護處理。
	4).本表中所有玻璃成品均需注明室內外及其玻璃編號/使用位置/樓層，以便識別。
	5) 請留意各座樓層不包括: MO1: 6F,13,14/F， 24/F， MO3: 27F(只有死牆位置有計算)， MO4: 34/F， MO5:44/F
	(G1)10 mm THK. TEMPERED BLUE GLASS (OUTER)+ 9 mm AIR SPACE + 8 mm THK. CLEAR TEMPERED GLASS (INNER) --- (D18110173)
	(G3)- 10 mm THK. Heat Strengthen BLUE GLASS (OUTER)+ 9 mm AIR SPACE + 8 mm THK. CLEAR TEMPERED GLASS (INNER) --- (D18110173)
(G4)- 8 mm THK. HEAT STRENGTHENED BLUE TINTED GLASS (SPANDREL GLASS) --- (D18070395)	
(G6)- 8 mm THK. TEMPERED BLUE TINTED GLASS (SPANDREL GLASS) --- (D18070395)	
(G7) 8 mm THK. HEAT STRENGTHENED BLUE TINTED GLASS (OUTER)+1.52PVB + 8 mm THK. HEAT STRENGTHENED CLEAR GLASS (INNER)--- (D818110174)	

*請用A3紙打印

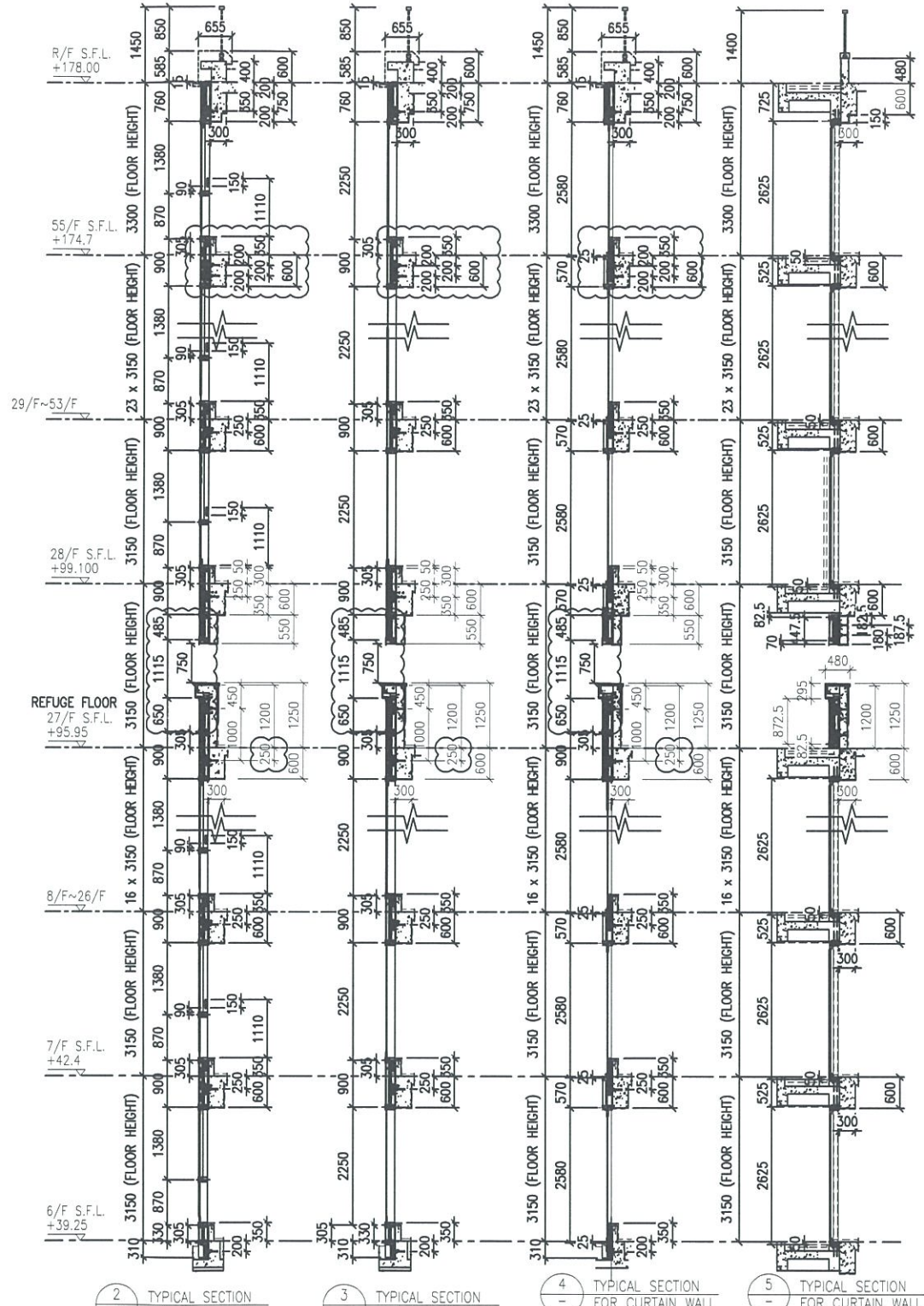
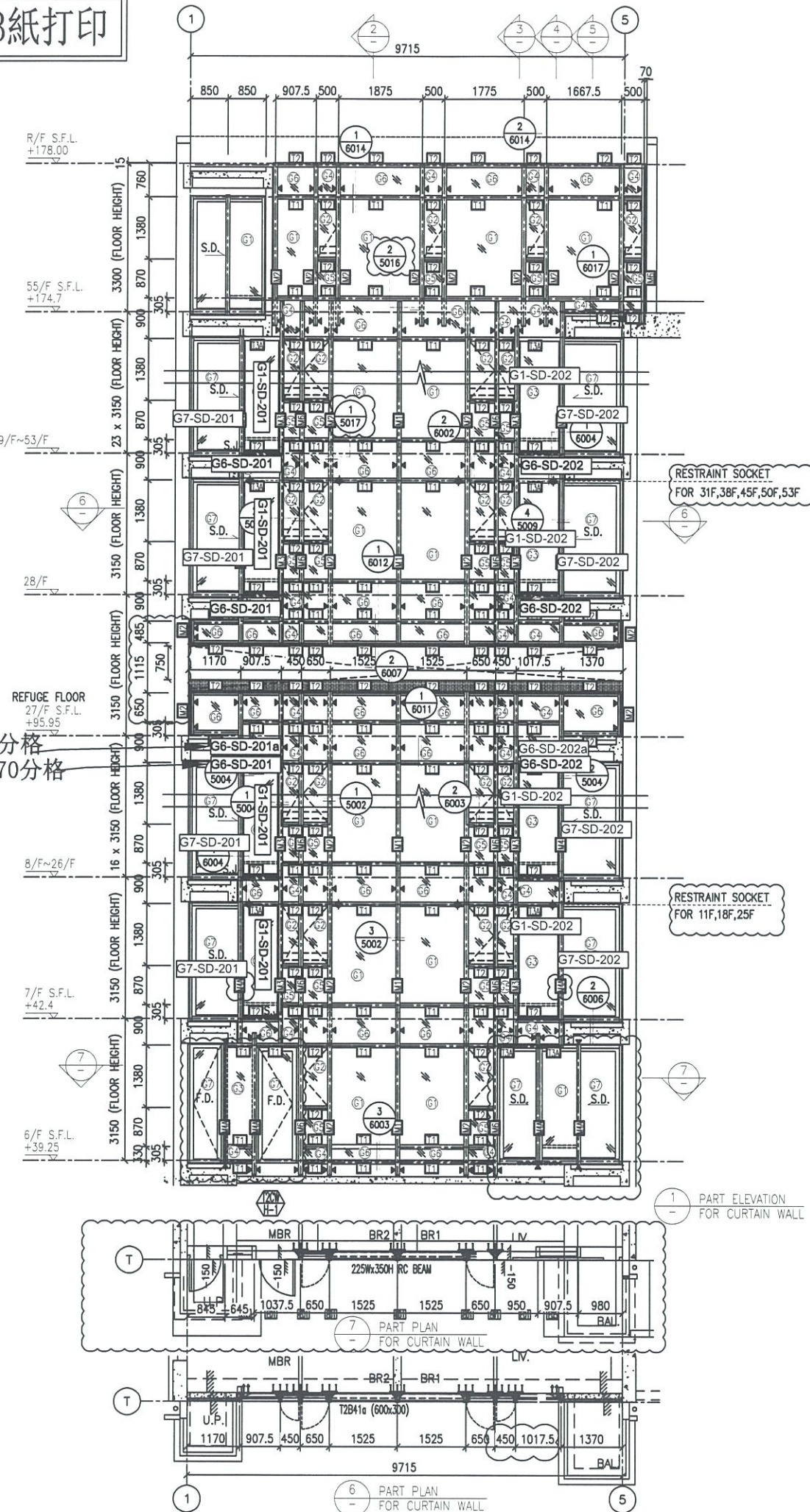

- LEGEND:**
- 10 mm THK. TEMPERED BLUE TINTED GLASS (OUTER) + 9 mm AIR SPACE + 8 mm THK. TEMPERED CLEAR GLASS (INNER)
 - 8 mm THK. HEAT STRENGTHENED TINTED GLASS (OUTER) + 9 mm AIR SPACE + 8 mm THK. HEAT STRENGTHENED CLEAR GLASS (INNER)
 - 10 mm THK. HEAT STRENGTHENED BLUE TINTED GLASS (OUTER) + 9 mm AIR SPACE + 8 mm THK. TEMPERED CLEAR GLASS (INNER)
 - 8 mm THK. HEAT STRENGTHENED BLUE TINTED GLASS (SPANDREL GLASS)
 - 8 mm THK. HEAT STRENGTHENED BLUE TINTED GLASS (SPANDREL GLASS)
 - 8 mm THK. TEMPERED BLUE TINTED GLASS (SPANDREL GLASS)
 - 8 mm THK. HEAT STRENGTHENED TINTED GLASS (OUTER) + 1.52PVB + 8 mm THK. HEAT STRENGTHENED CLEAR LAMINATED GLASS (INNER)
 - 10 mm THK. TEMPERED GLASS (INTERNAL PROTECTIVE BARRIER)
 - 3 mm THK. ALUM. CLADDING
 - M.W. - MAINTENANCE WINDOW
 - S.J. - STACK JOINT
 - ALUM. EXTRUSION DIE NO.
 - SUPPORT POINT
 - RESTRAINT SOCKET

B.D. REF :

CLIENT :
 信和置業有限公司
 Sino Land Company Limited

ARCHITECT :
 WONG TUNG & PARTNERS LIMITED
 ARCHITECTS & PLANNERS

MAIN CONTRACTOR :
 CR Construction Company Limited

STRUCTURAL ENGINEER :
 AECOM

FACADE CONSULTANT:
 AECOM

NOTE :

- ALL DIMENSIONS ARE IN mm.
- ALL ELEVATIONS ARE VIEWED FROM OUTSIDE.
- ALL DIMENSIONS TO BE VERIFIED ON SITE BEFORE FABRICATION.

LEGEND :

- DETAIL MARK NO.
 - REFER SHEET NO.

- F.F.L. --- FINISHED FLOOR LEVEL
- S.F.L. --- STRUCTURAL FLOOR LEVEL
- REVERSED DETAIL

NO.	DATE	REVISED	BY
E	17/01/2019	GENERAL REVISED	
D	22/12/2018	GENERAL REVISED	
C	04/12/2018	GENERAL REVISED	
B	24/11/2018	GENERAL REVISED	
A	10/9/2018	GENERAL REVISED	

JOB NO. : J-837

PROJECT :
 URA KWUN TONG TOWN CENTRE
 REDEVELOPMENT (AREA 2 & 3) AT
 NKIL 6514, KWUN TONG, KWLOON

TITLE :
 PART ELEVATION
 OF CURTAIN WALL
 AT TOWER 2

DATE : 04-JUL-18 SCALE : 1:60 (A1)

DRAWN BY : ASING CHECKED BY : -

美特鋁質有限公司
 MIDI ALUMINIUM FABRICATOR LTD.
 Units 6-8, Sunray Industrial Centre, 1/F
 610 Cha Kwo Ling Road, Kowloon
 Tel:23489211-4 Fax:(852)2727666

DWG NO. : J837-CW-2201 REV. : E

*請用A3紙打印

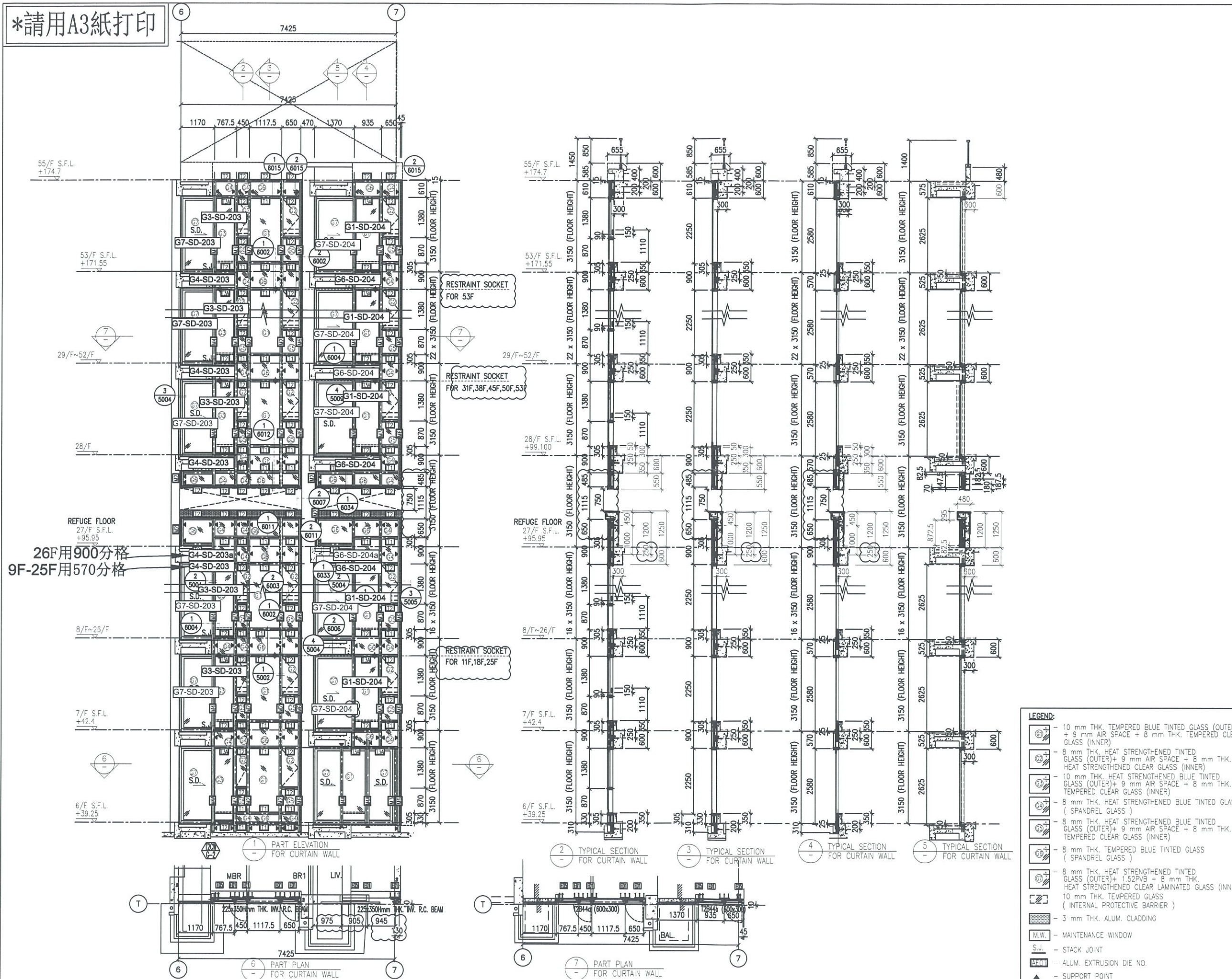

B.D. REF :

CLIENT :
 Sino Land Company Limited

ARCHITECT :
 WONG TUNG & PARTNERS LIMITED
 ARCHITECTS & PLANNERS

MAIN CONTRACTOR :
 CR Construction Company Limited

STRUCTURAL ENGINEER :
 AECOM

FAÇADE CONSULTANT:
 AECOM

NOTE :
 1. ALL DIMENSIONS ARE IN mm.
 2. ALL ELEVATIONS ARE VIEWED FROM OUTSIDE.
 3. ALL DIMENSIONS TO BE VERIFIED ON SITE BEFORE FABRICATION.

LEGEND :
 X1 --- DETAIL MARK NO.
 X001 --- REFER SHEET NO.
 1. F.F.L. --- FINISHED FLOOR LEVEL
 2. S.F.L. --- STRUCTURAL FLOOR LEVEL
 3. --- REVERSED DETAIL

NO.	DATE	REVISED	BY
E	17/01/2019	GENERAL REVISED	
D	22/12/2018	GENERAL REVISED	
C	04/12/2018	GENERAL REVISED	
B	24/11/2018	GENERAL REVISED	
A	10/9/2018	GENERAL REVISED	

JOB NO. : J-837
 PROJECT :
 URA KWUN TONG TOWN CENTRE
 REDEVELOPMENT (AREA 2 & 3) AT
 NKIL 6514, KWUN TONG, KWLOON

TITLE :
 PART ELEVATION
 OF CURTAIN WALL
 AT TOWER 2

DATE : 04-JUL-18 SCALE : 1:60 (A1)
 DRAWN BY : ASING CHECKED BY : -

美特鋁質有限公司
 MIDI ALUMINIUM FABRICATOR LTD.
 Units 6-8, Sunray Industrial Centre, 1/F
 610 Cha Kwo Ling Road, Kowloon
 Tel:23489211-4 Fax:(852)2772666

DWG NO. : J837-CW-2202 REV. : E

- LEGEND:
- 10 mm THK. TEMPERED BLUE TINTED GLASS (OUTER) + 9 mm AIR SPACE + 8 mm THK. TEMPERED CLEAR GLASS (INNER)
 - 8 mm THK. HEAT STRENGTHENED TINTED GLASS (OUTER) + 9 mm AIR SPACE + 8 mm THK. HEAT STRENGTHENED CLEAR GLASS (INNER)
 - 10 mm THK. HEAT STRENGTHENED BLUE TINTED GLASS (OUTER) + 9 mm AIR SPACE + 8 mm THK. TEMPERED CLEAR GLASS (INNER)
 - 8 mm THK. HEAT STRENGTHENED BLUE TINTED GLASS (SPANDREL GLASS)
 - 8 mm THK. HEAT STRENGTHENED BLUE TINTED GLASS (OUTER) + 1.52PVB + 8 mm THK. HEAT STRENGTHENED CLEAR LAMINATED GLASS (INNER)
 - 8 mm THK. TEMPERED BLUE TINTED GLASS (SPANDREL GLASS)
 - 8 mm THK. HEAT STRENGTHENED TINTED GLASS (OUTER) + 1.52PVB + 8 mm THK. HEAT STRENGTHENED CLEAR LAMINATED GLASS (INNER)
 - 10 mm THK. TEMPERED GLASS (INTERNAL PROTECTIVE BARRIER)
 - 3 mm THK. ALUM. CLADDING
 - M.W. --- MAINTENANCE WINDOW
 - S.J. --- STACK JOINT
 - ALUM. --- ALUM. EXTRUSION DIE NO.
 - SUPPORT POINT
 - RESTRAINT SOCKET

*請用A3紙打印

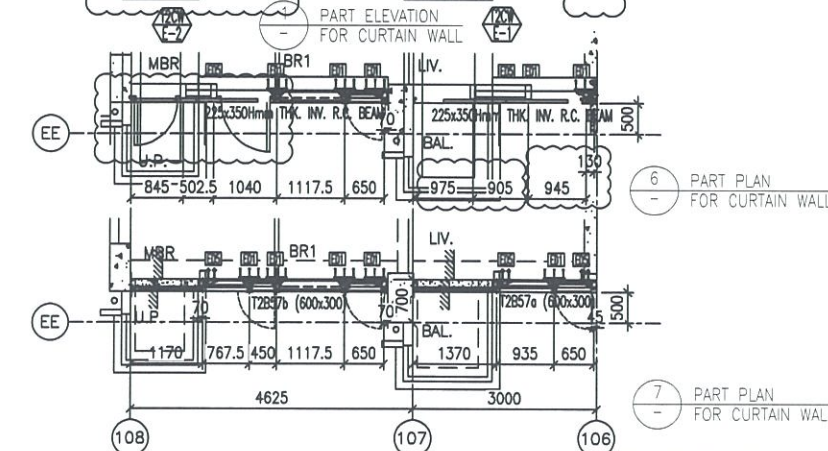
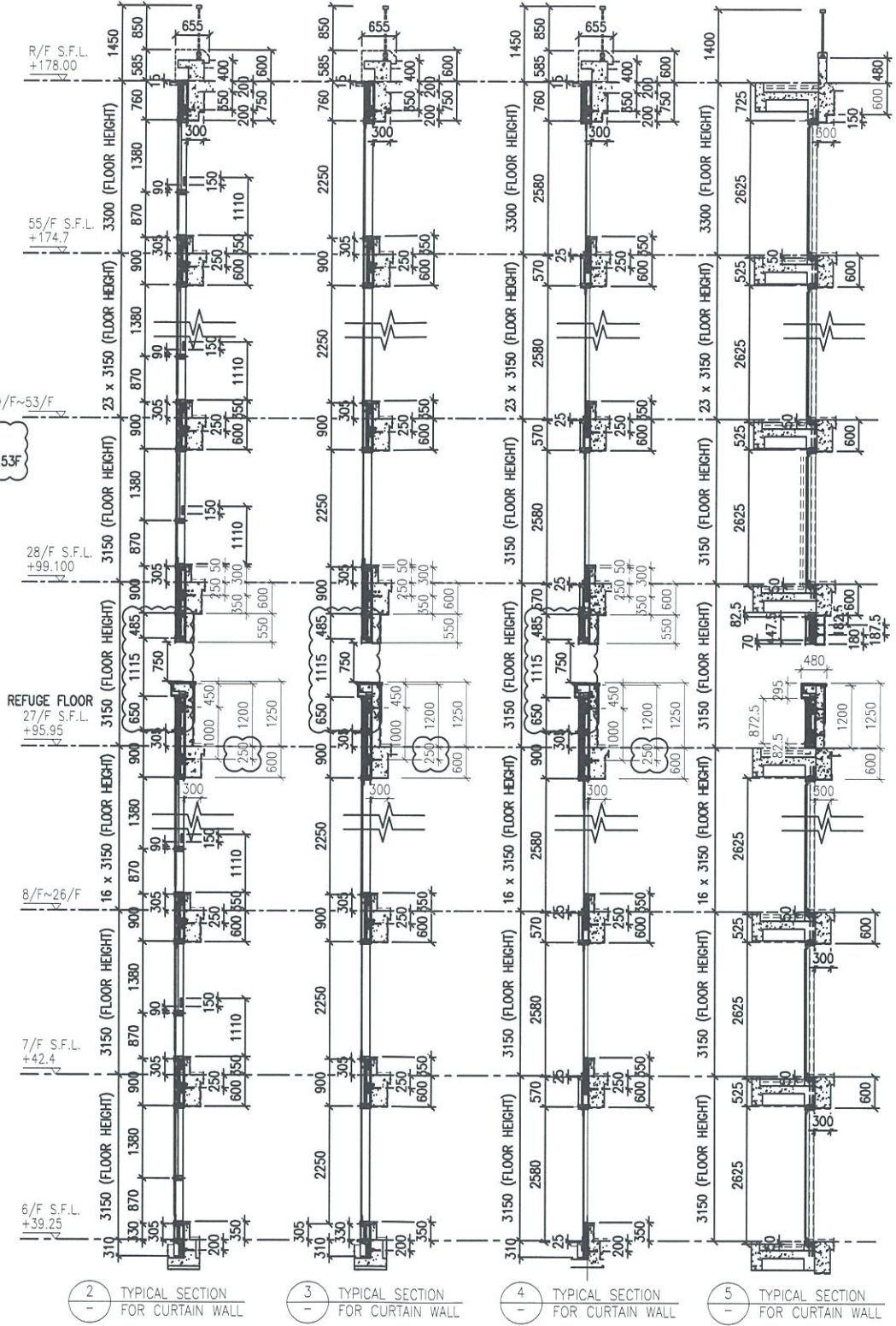
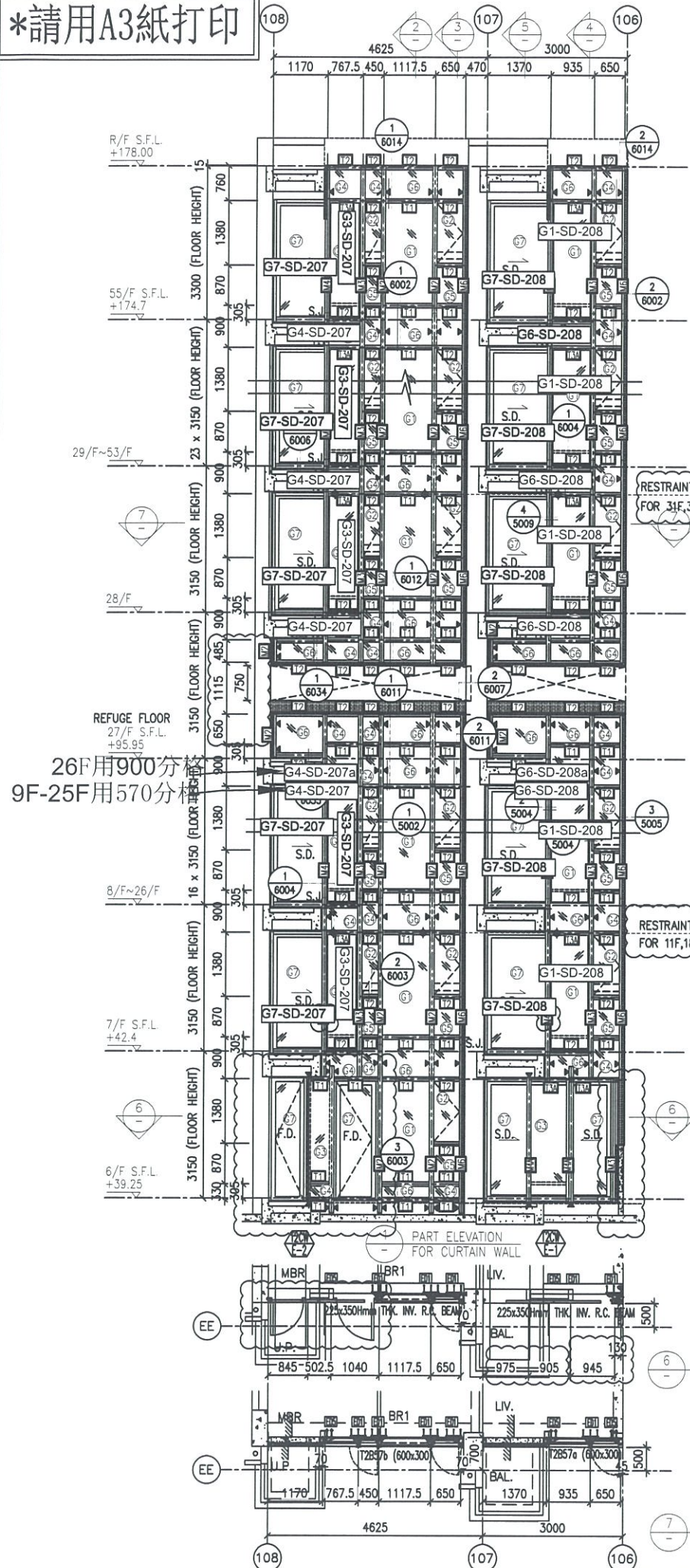

- LEGEND:**
- 10 mm THK. TEMPERED BLUE TINTED GLASS (OUTER) + 9 mm AIR SPACE + 8 mm THK. TEMPERED CLEAR GLASS (INNER)
 - 8 mm THK. HEAT STRENGTHENED TINTED GLASS (OUTER) + 9 mm AIR SPACE + 8 mm THK. HEAT STRENGTHENED CLEAR GLASS (INNER)
 - 10 mm THK. HEAT STRENGTHENED BLUE TINTED GLASS (OUTER) + 9 mm AIR SPACE + 8 mm THK. TEMPERED CLEAR GLASS (INNER)
 - 8 mm THK. HEAT STRENGTHENED BLUE TINTED GLASS (SPANDREL GLASS)
 - 8 mm THK. TEMPERED BLUE TINTED GLASS (SPANDREL GLASS)
 - 8 mm THK. HEAT STRENGTHENED TINTED GLASS (OUTER) + 1.52PVB + 8 mm THK. HEAT STRENGTHENED CLEAR LAMINATED GLASS (INNER)
 - 10 mm THK. TEMPERED GLASS (INTERNAL PROTECTIVE BARRIER)
 - 3 mm THK. ALUM. CLADDING
 - M.W. - MAINTENANCE WINDOW
 - S.J. - STACK JOINT
 - ALUM. - ALUM. EXTRUSION DIE NO.
 - SUPPORT POINT
 - RESTRAINT SOCKET

B.D. REF :

CLIENT :
 信和置業有限公司
 Sino Land Company Limited

ARCHITECT :
 WONG TUNG & PARTNERS LIMITED
 ARCHITECTS & PLANNERS

MAIN CONTRACTOR :
 CR Construction Company Limited

STRUCTURAL ENGINEER :
 AECOM

FAÇADE CONSULTANT:
 AECOM

NOTE :
 1. ALL DIMENSIONS ARE IN mm.
 2. ALL ELEVATIONS ARE VIEWED FROM OUTSIDE.
 3. ALL DIMENSIONS TO BE VERIFIED ON SITE BEFORE FABRICATION.

LEGEND :
 X1 - DETAIL MARK NO.
 X001 - REFER SHEET NO.

1. F.F.L. --- FINISHED FLOOR LEVEL
 2. S.F.L. --- STRUCTURAL FLOOR LEVEL
 3. (R) --- REVERSED DETAIL

NO.	DATE	REVISED	BY
E	17/01/2019	GENERAL REVISED	
D	22/12/2018	GENERAL REVISED	
C	04/12/2018	GENERAL REVISED	
B	24/11/2018	GENERAL REVISED	
A	10/9/2018	GENERAL REVISED	

JOB NO. : J-837
 PROJECT :
 URA KWUN TONG TOWN CENTRE
 REDEVELOPMENT (AREA 2 & 3) AT
 NKIL 6514, KWUN TONG, KWLOON

TITLE :
 PART ELEVATION
 OF CURTAIN WALL
 AT TOWER 2

DATE : 04-JUL-18 SCALE : 1:60 (A1)
 DRAWN BY : ASING CHECKED BY : -

美特鋁質有限公司
 MIDI ALUMINIUM FABRICATOR LTD.
 Units 6-8, Sunray Industrial Centre, 1/F
 610 Cha Kwo Ling Road, Kowloon
 Tel:23489211-4 Fax:(852)27727666

DWG NO. : J837-CW-2204 REV. : E

*請用A3紙打印

B.D. REF :

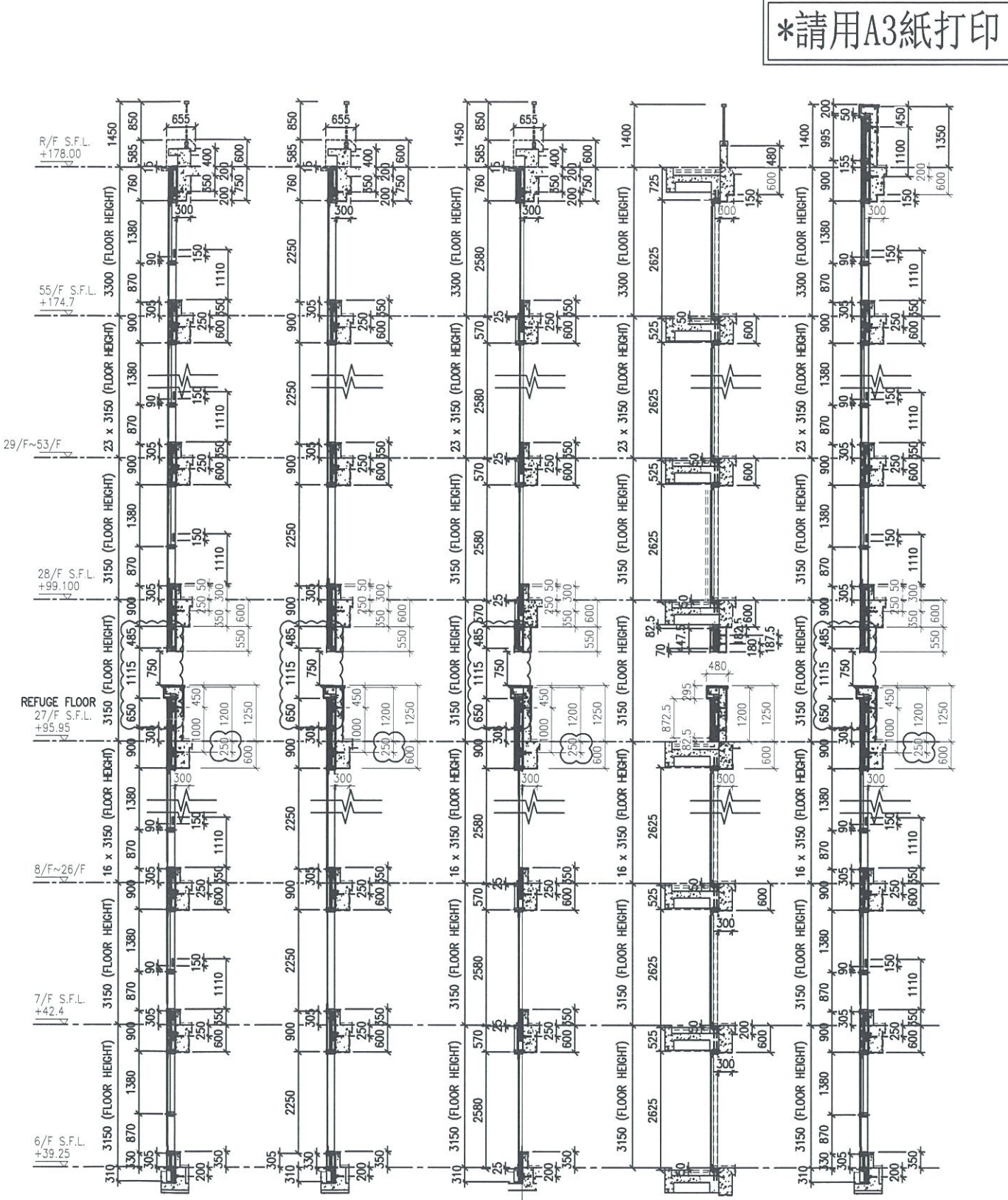
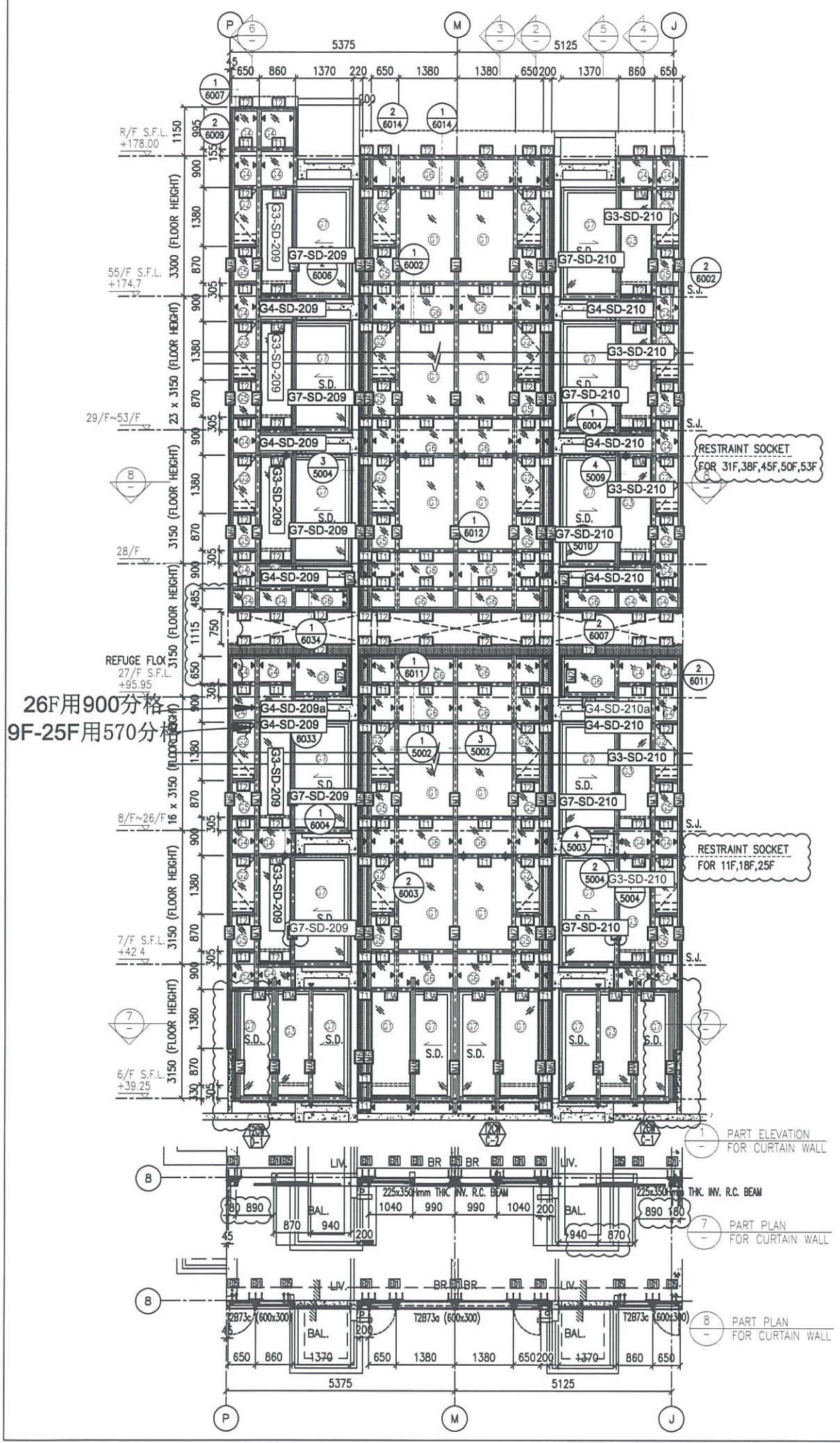

- LEGEND:**
- (G1) 10 mm THK. TEMPERED BLUE TINTED GLASS (OUTER) + 9 mm AIR SPACE + 8 mm THK. TEMPERED CLEAR GLASS (INNER)
 - (G2) 8 mm THK. HEAT STRENGTHENED TINTED GLASS (OUTER) + 9 mm AIR SPACE + 8 mm THK. HEAT STRENGTHENED CLEAR GLASS (INNER)
 - (G3) 10 mm THK. HEAT STRENGTHENED BLUE TINTED GLASS (OUTER) + 9 mm AIR SPACE + 8 mm THK. TEMPERED CLEAR GLASS (INNER)
 - (G4) 8 mm THK. HEAT STRENGTHENED BLUE TINTED GLASS (SPANDREL GLASS)
 - (G5) 8 mm THK. HEAT STRENGTHENED BLUE TINTED GLASS (OUTER) + 9 mm AIR SPACE + 8 mm THK. TEMPERED CLEAR GLASS (INNER)
 - (G6) 8 mm THK. TEMPERED BLUE TINTED GLASS (SPANDREL GLASS)
 - (G7) 8 mm THK. HEAT STRENGTHENED TINTED GLASS (OUTER) + 8 mm THK. HEAT STRENGTHENED CLEAR LAMINATED GLASS (INNER)
 - (G8) 10 mm THK. TEMPERED GLASS (INTERNAL PROTECTIVE BARRIER)
 - (G9) 3 mm THK. ALUM. CLADDING
 - (M.W.) MAINTENANCE WINDOW
 - (S.J.) STACK JOINT
 - (A.E.N.) ALUM. EXTRUSION DIE NO.
 - (▲) SUPPORT POINT
 - (◆) RESTRAINT SOCKET

CLIENT :
 Sino Land Company Limited

ARCHITECT :
 WONG TUNG & PARTNERS LIMITED ARCHITECTS & PLANNERS

MAIN CONTRACTOR :
 CR Construction Company Limited

STRUCTURAL ENGINEER :
 AECOM

FAÇADE CONSULTANT:
 AECOM

NOTE :
 1. ALL DIMENSIONS ARE IN mm.
 2. ALL ELEVATIONS ARE VIEWED FROM OUTSIDE.
 3. ALL DIMENSIONS TO BE VERIFIED ON SITE BEFORE FABRICATION.

LEGEND :
 (X1) DETAIL MARK NO.
 (X001) REFER SHEET NO.
 1. F.F.L. --- FINISHED FLOOR LEVEL
 2. S.F.L. --- STRUCTURAL FLOOR LEVEL
 3. (↔) --- REVERSED DETAIL

NO.	DATE	REVISED	BY
E	17/01/2019	GENERAL REVISED	
D	22/12/2018	GENERAL REVISED	
C	04/12/2018	GENERAL REVISED	
B	24/11/2018	GENERAL REVISED	
A	10/9/2018	GENERAL REVISED	

JOB NO. : J-837
 PROJECT :
 URA KWUN TONG TOWN CENTRE REDEVELOPMENT (AREA 2 & 3) AT NKIL 6514, KWUN TONG, KWLOON

TITLE :
 PART ELEVATION OF CURTAIN WALL AT TOWER 2

DATE : 04-JUL-18 SCALE : 1:60 (A1)
 DRAWN BY : ASING CHECKED BY : -

美特鋁質有限公司
 MIDI ALUMINIUM FABRICATOR LTD.
 Units 6-8, Sunray Industrial Centre, 1/F
 610 Cha Kwo Ling Road, Kowloon
 Tel:23489211-4 Fax:(852)2772666
 DWG NO. : J837-CW-2205 REV. : E

*請用A3紙打印

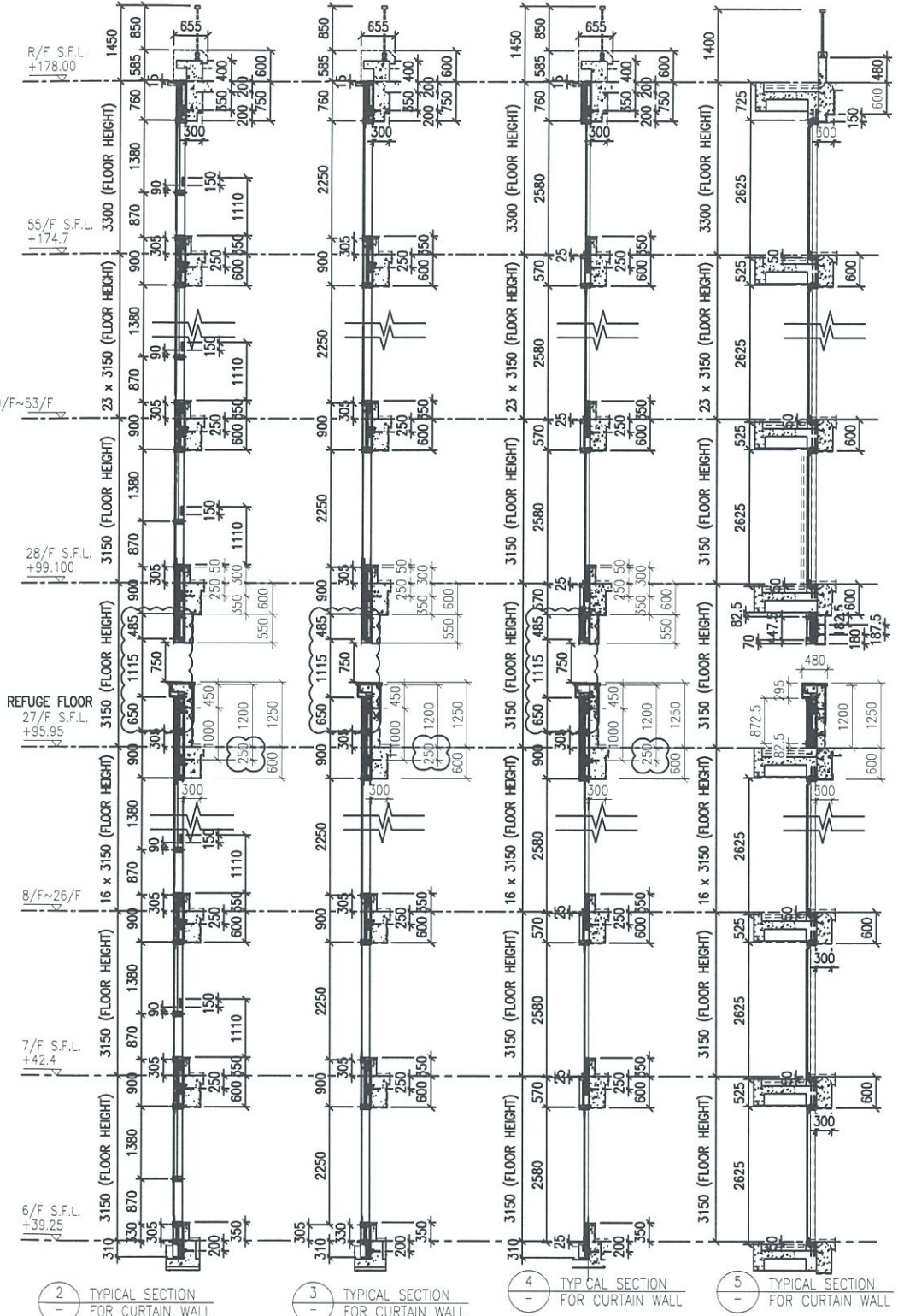
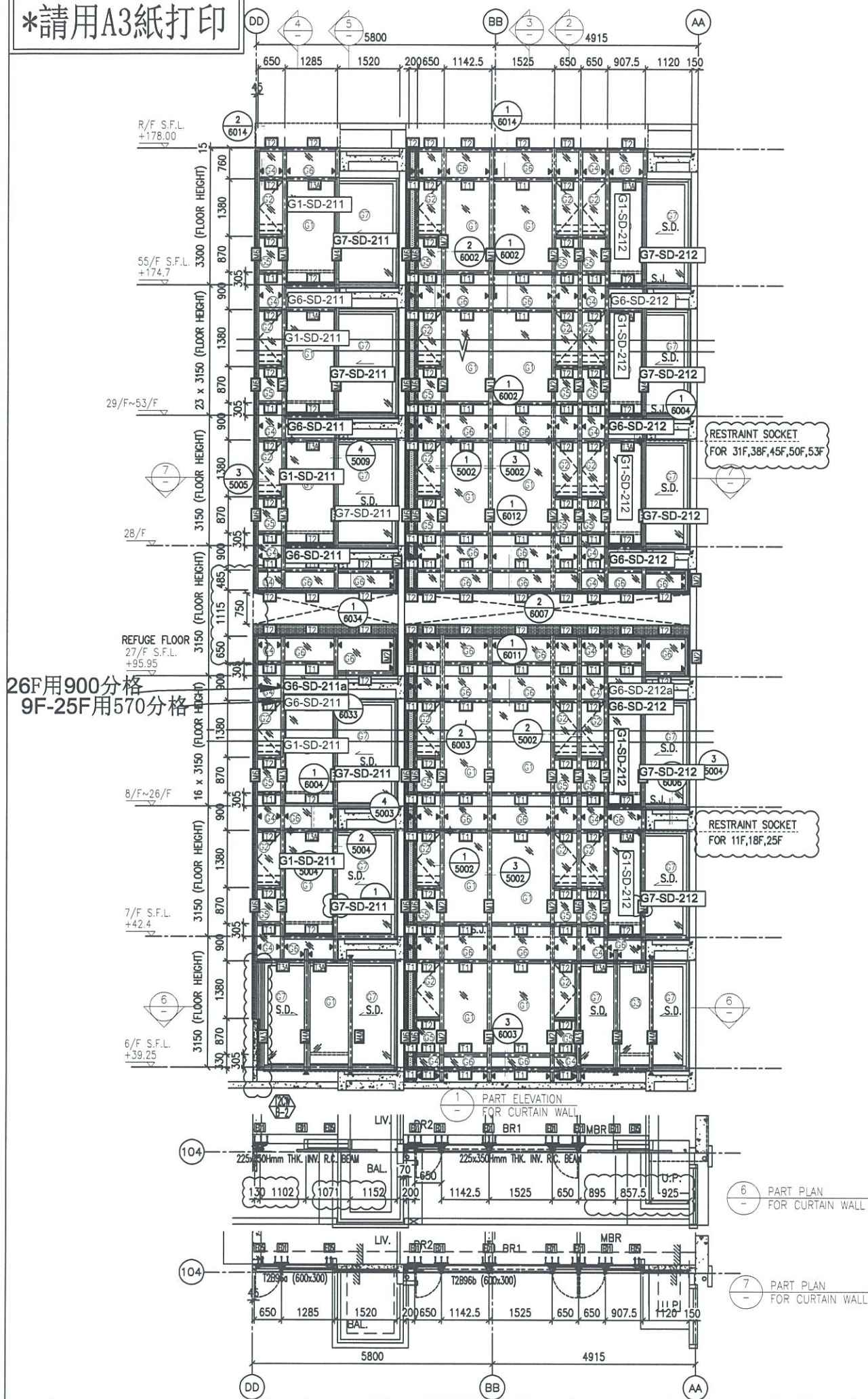

- LEGEND:**
- 10 mm THK. TEMPERED BLUE TINTED GLASS (OUTER) + 9 mm AIR SPACE + 8 mm THK. TEMPERED CLEAR GLASS (INNER)
 - 8 mm THK. HEAT STRENGTHENED TINTED GLASS (OUTER) + 9 mm AIR SPACE + 8 mm THK. HEAT STRENGTHENED CLEAR GLASS (INNER)
 - 10 mm THK. HEAT STRENGTHENED BLUE TINTED GLASS (OUTER) + 9 mm AIR SPACE + 8 mm THK. TEMPERED CLEAR GLASS (INNER)
 - 8 mm THK. HEAT STRENGTHENED BLUE TINTED GLASS (SPANDREL GLASS)
 - 8 mm THK. HEAT STRENGTHENED BLUE TINTED GLASS (OUTER) + 9 mm AIR SPACE + 8 mm THK. TEMPERED CLEAR GLASS (INNER)
 - 8 mm THK. TEMPERED BLUE TINTED GLASS (SPANDREL GLASS)
 - 8 mm THK. HEAT STRENGTHENED TINTED GLASS (OUTER) + 1.52PVB + 8 mm THK. HEAT STRENGTHENED CLEAR LAMINATED GLASS (INNER)
 - 10 mm THK. TEMPERED GLASS (INTERNAL PROTECTIVE BARRIER)
 - 3 mm THK. ALUM. CLADDING
 - MAINTENANCE WINDOW
 - M.W.
 - STACK JOINT
 - ALUM. EXTRUSION DIE NO.
 - SUPPORT POINT
 - RESTRAINT SOCKET

B.D. REF :

CLIENT : 信和置業有限公司 Sino Land Company Limited

ARCHITECT : WONG TUNG & PARTNERS LIMITED ARCHITECTS & PLANNERS

MAIN CONTRACTOR : CR Construction Company Limited

STRUCTURAL ENGINEER : AECOM

FAÇADE CONSULTANT: AECOM

NOTE :

- ALL DIMENSIONS ARE IN mm.
- ALL ELEVATIONS ARE VIEWED FROM OUTSIDE.
- ALL DIMENSIONS TO BE VERIFIED ON SITE BEFORE FABRICATION.

LEGEND :

- DETAIL MARK NO.
- REFER SHEET NO.
- 1. F.F.L. --- FINISHED FLOOR LEVEL
- 2. S.F.L. --- STRUCTURAL FLOOR LEVEL
- 3. --- REVERSED DETAIL

NO.	DATE	REVISED	BY
E	17/01/2019	GENERAL REVISED	
D	22/12/2018	GENERAL REVISED	
C	04/12/2018	GENERAL REVISED	
B	24/11/2018	GENERAL REVISED	
A	10/9/2018	GENERAL REVISED	

JOB NO. : J-837

PROJECT : URA KWUN TONG TOWN CENTRE REDEVELOPMENT (AREA 2 & 3) AT NKIL 6514, KWUN TONG, KWLOON

TITLE : PART ELEVATION OF CURTAIN WALL AT TOWER 2

DATE : 04-JUL-18 SCALE : 1:60 (A1)

DRAWN BY : ASING CHECKED BY : -

美特鋁質有限公司
MIDI ALUMINIUM FABRICATOR LTD.
Units 6-8, Sunray Industrial Centre, 1/F
610 Cha Kwo Ling Road, Kowloon
Tel:23489211-4 Fax:(852)2772666

DWG NO. : J837-CW-2206 REV. : E

*請用A3紙打印

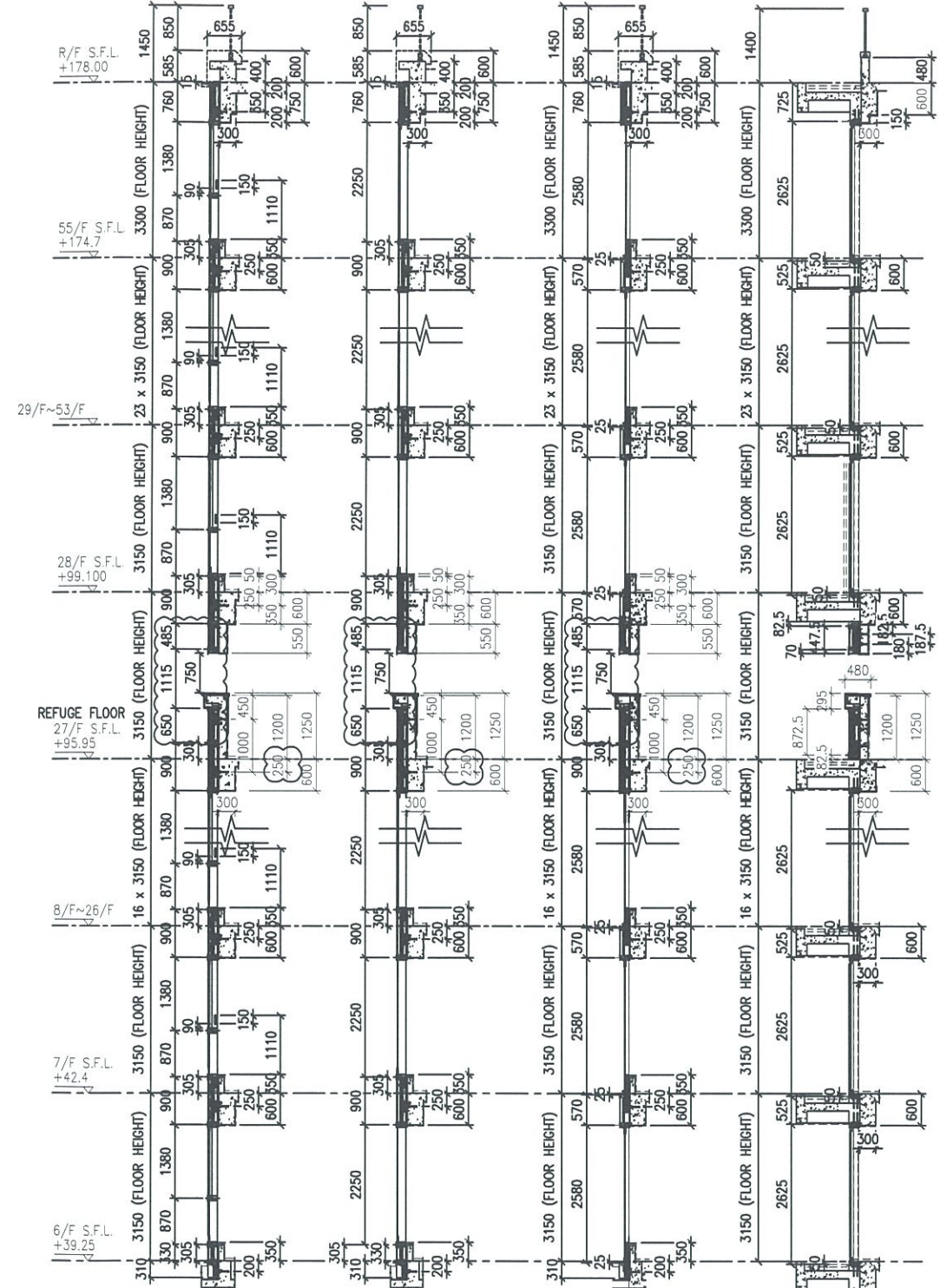
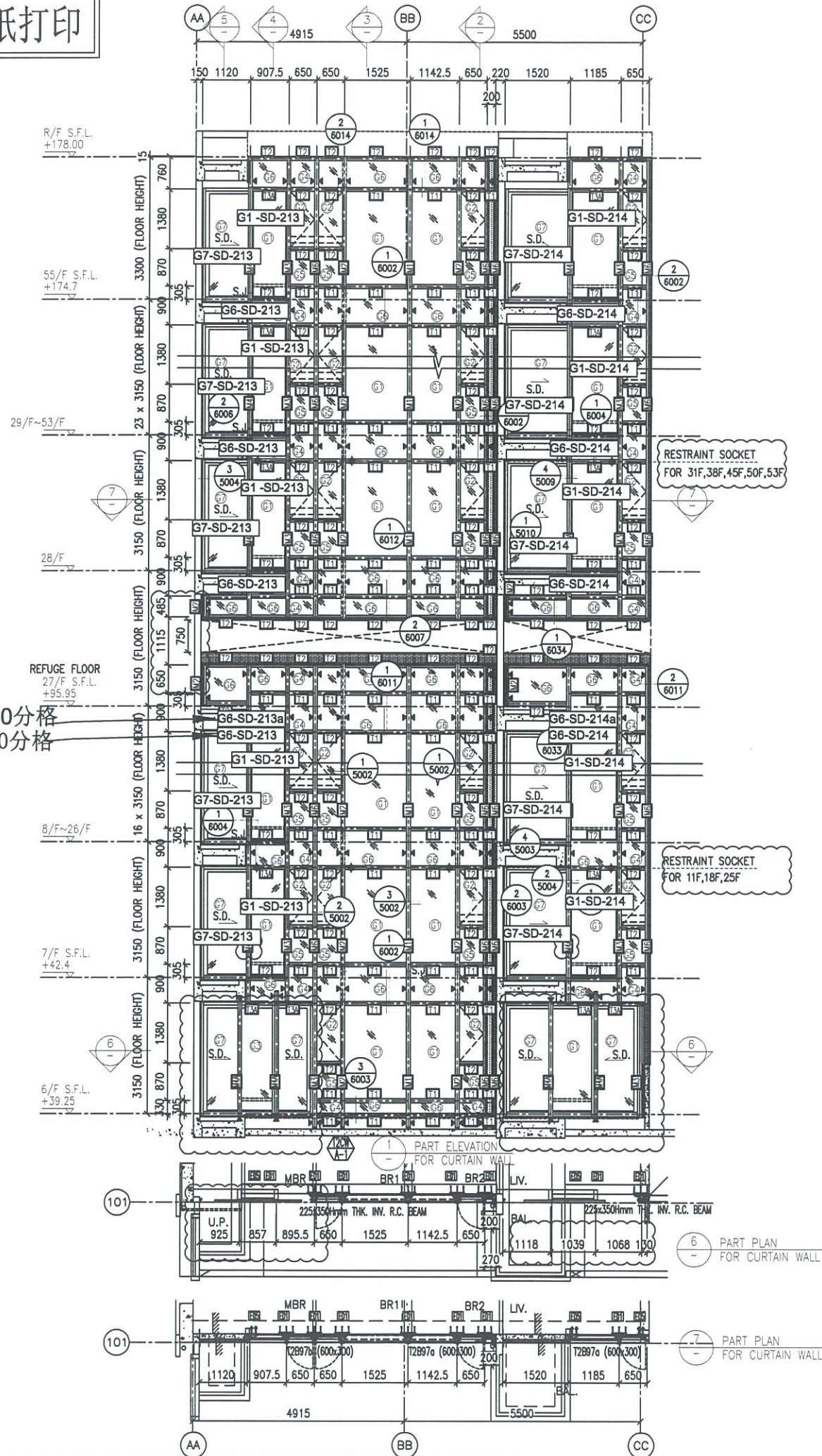

2 TYPICAL SECTION FOR CURTAIN WALL
 3 TYPICAL SECTION FOR CURTAIN WALL
 4 TYPICAL SECTION FOR CURTAIN WALL
 5 TYPICAL SECTION FOR CURTAIN WALL

- LEGEND:**
- 10 mm THK. TEMPERED BLUE TINTED GLASS (OUTER) + 9 mm AIR SPACE + 8 mm THK. TEMPERED CLEAR GLASS (INNER)
 - 8 mm THK. HEAT STRENGTHENED TINTED GLASS (OUTER) + 9 mm AIR SPACE + 8 mm THK. HEAT STRENGTHENED CLEAR GLASS (INNER)
 - 10 mm THK. HEAT STRENGTHENED BLUE TINTED GLASS (OUTER) + 9 mm AIR SPACE + 8 mm THK. TEMPERED CLEAR GLASS (INNER)
 - 8 mm THK. HEAT STRENGTHENED BLUE TINTED GLASS (SPANDREL GLASS)
 - 8 mm THK. TEMPERED BLUE TINTED GLASS (SPANDREL GLASS)
 - 8 mm THK. HEAT STRENGTHENED TINTED GLASS (OUTER) + 1.52PVB + 8 mm THK. HEAT STRENGTHENED CLEAR LAMINATED GLASS (INNER)
 - 10 mm THK. TEMPERED GLASS (INTERNAL PROTECTIVE BARRIER)
 - 3 mm THK. ALUM. CLADDING
 - M.W. - MAINTENANCE WINDOW
 - S.J. - STACK JOINT
 - ALUM. EXTRUSION DIE NO.
 - SUPPORT POINT
 - RESTRAINT SOCKET

B.D. REF :

CLIENT :
 信和置業有限公司
 Sino Land Company Limited

ARCHITECT :
 WONG TUNG & PARTNERS LIMITED
 ARCHITECTS & PLANNERS

MAIN CONTRACTOR :
 CR Construction Company Limited

STRUCTURAL ENGINEER :
 AECOM

FACADE CONSULTANT:
 AECOM

NOTE :
 1. ALL DIMENSIONS ARE IN mm.
 2. ALL ELEVATIONS ARE VIEWED FROM OUTSIDE.
 3. ALL DIMENSIONS TO BE VERIFIED ON SITE BEFORE FABRICATION.

LEGEND :
 X1 - DETAIL MARK NO.
 X001 - REFER SHEET NO.
 1. F.F.L. --- FINISHED FLOOR LEVEL
 2. S.F.L. --- STRUCTURAL FLOOR LEVEL
 3. --- REVERSED DETAIL

NO.	DATE	REVISED	BY
E	17/01/2019	GENERAL REVISED	
D	22/12/2018	GENERAL REVISED	
C	04/12/2018	GENERAL REVISED	
B	24/11/2018	GENERAL REVISED	
A	10/9/2018	GENERAL REVISED	

JOB NO. : J-837
 PROJECT :
 URA KWUN TONG TOWN CENTRE
 REDEVELOPMENT (AREA 2 & 3) AT
 NKIL 6514, KWUN TONG, KWLOON

TITLE :
 PART ELEVATION
 OF CURTAIN WALL
 AT TOWER 2

DATE : 04-JUL-18 SCALE : 1:60 (A1)

DRAWN BY : ASING CHECKED BY : -

美特鋁質有限公司
 MIDI ALUMINUM FABRICATOR LTD.
 Units 6-8, Sunray Industrial Centre, 1/F
 610 Cha Kwo Ling Road, Kowloon
 Tel:23489211-4 Fax:(852)27727666

DWG NO. : J837-CW-2208 REV. : E

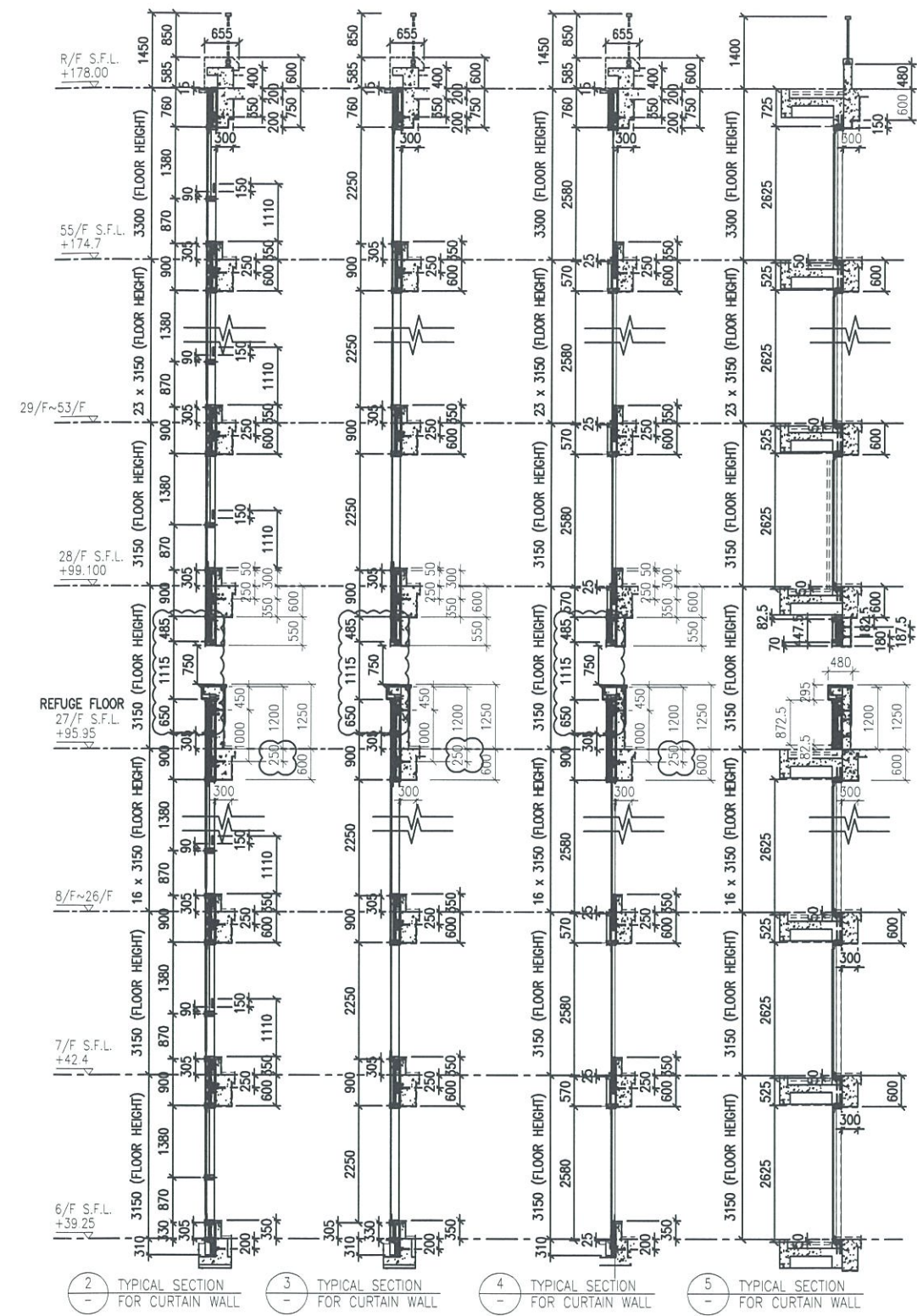
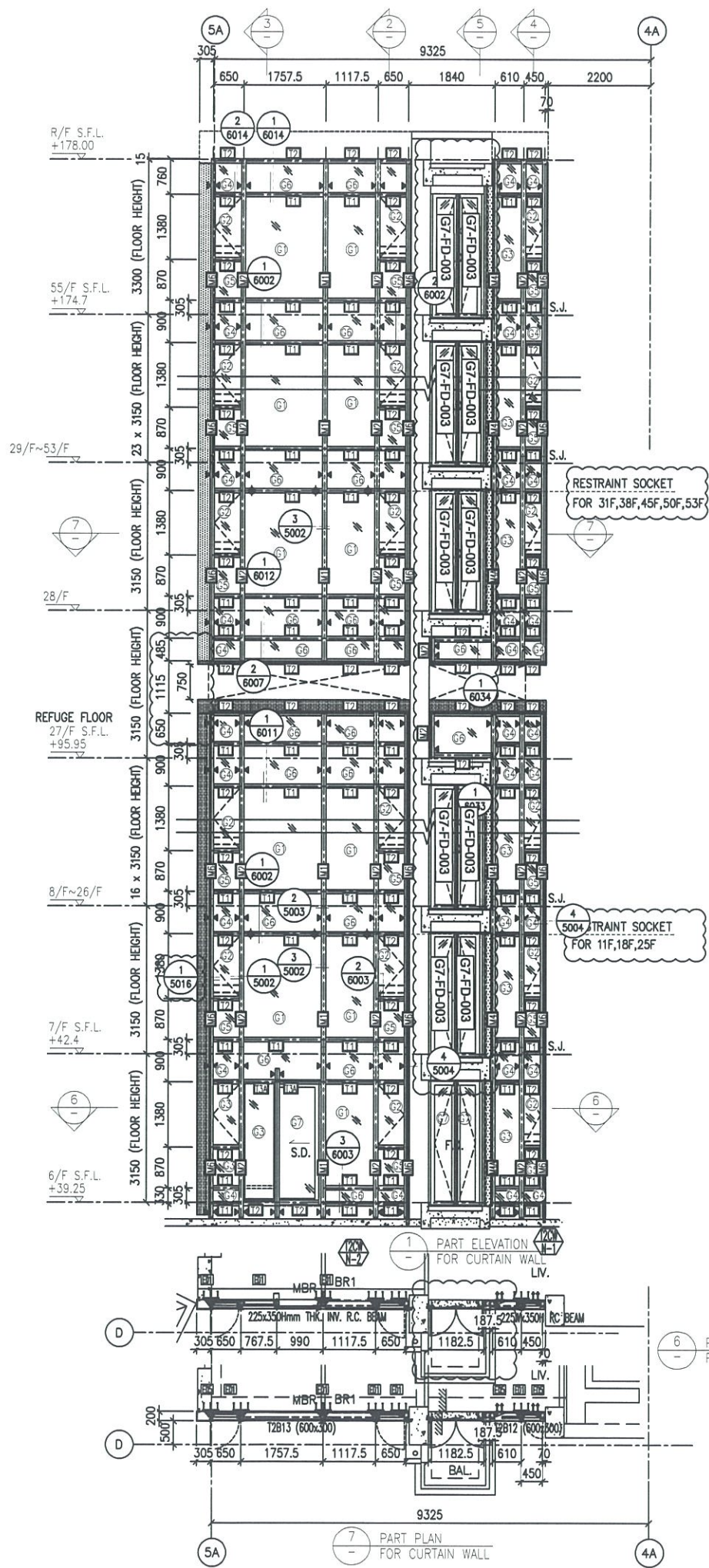

- LEGEND:**
- (1) 10 mm THK. TEMPERED BLUE TINTED GLASS (OUTER) + 9 mm AIR SPACE + 8 mm THK. TEMPERED CLEAR GLASS (INNER)
 - (2) 8 mm THK. HEAT STRENGTHENED TINTED GLASS (OUTER) + 9 mm AIR SPACE + 8 mm THK. HEAT STRENGTHENED CLEAR GLASS (INNER)
 - (3) 10 mm THK. HEAT STRENGTHENED BLUE TINTED GLASS (OUTER) + 9 mm AIR SPACE + 8 mm THK. TEMPERED CLEAR GLASS (INNER)
 - (4) 8 mm THK. HEAT STRENGTHENED BLUE TINTED GLASS (SPANDREL GLASS)
 - (5) 8 mm THK. HEAT STRENGTHENED BLUE TINTED GLASS (OUTER) + 9 mm AIR SPACE + 8 mm THK. TEMPERED CLEAR GLASS (INNER)
 - (6) 8 mm THK. TEMPERED BLUE TINTED GLASS (SPANDREL GLASS)
 - (7) 8 mm THK. HEAT STRENGTHENED TINTED GLASS (OUTER) + 1.52PVB + 8 mm THK. HEAT STRENGTHENED CLEAR LAMINATED GLASS (INNER)
 - (8) 10 mm THK. TEMPERED CLEAR GLASS (INTERNAL PROTECTIVE BARRIER)
 - (9) 3 mm THK. ALUM. CLADDING
 - (M.W.) MAINTENANCE WINDOW
 - (S.J.) STACK JOINT
 - (A-E) ALUM. EXTRUSION DIE NO.
 - (▲) SUPPORT POINT
 - (◆) RESTRAINT SOCKET

B.D. REF :

CLIENT :
 Sino Land Company Limited

ARCHITECT :
 WONG TUNG & PARTNERS LIMITED
 ARCHITECTS & PLANNERS

MAIN CONTRACTOR :
 CR Construction Company Limited

STRUCTURAL ENGINEER :
 AECOM

FAÇADE CONSULTANT:
 AECOM

NOTE :

- ALL DIMENSIONS ARE IN mm.
- ALL ELEVATIONS ARE VIEWED FROM OUTSIDE.
- ALL DIMENSIONS TO BE VERIFIED ON SITE BEFORE FABRICATION.

LEGEND :

(X1) — DETAIL MARK NO.
 (X001) — REFER SHEET NO.

- F.F.L. — FINISHED FLOOR LEVEL
- S.F.L. — STRUCTURAL FLOOR LEVEL
- (R) — REVERSED DETAIL

NO.	DATE	REVISED	BY
E	17/01/2019	GENERAL REVISED	
D	22/12/2018	GENERAL REVISED	
C	04/12/2018	GENERAL REVISED	
B	24/11/2018	GENERAL REVISED	
A	10/9/2018	GENERAL REVISED	

JOB NO. : J-837

PROJECT :
 URA KWUN TONG TOWN CENTRE
 REDEVELOPMENT (AREA 2 & 3) AT
 NKIL 6514, KWUN TONG, KWLOON

TITLE :
 PART ELEVATION
 OF CURTAIN WALL
 AT TOWER 2

DATE : 04-JUL-18 SCALE : 1:60 (A1)

DRAWN BY : ASING CHECKED BY : -

美特鋁質有限公司
 MIDI ALUMINIUM FABRICATOR LTD.
 Units 6-8, Sunray Industrial Centre, 1/F
 610 Cha Kwo Ling Road, Kowloon
 Tel: 23489211-4 Fax: (852) 27727666

DWG NO. : J837-CW-2209 REV. : E

*請用A3紙打印

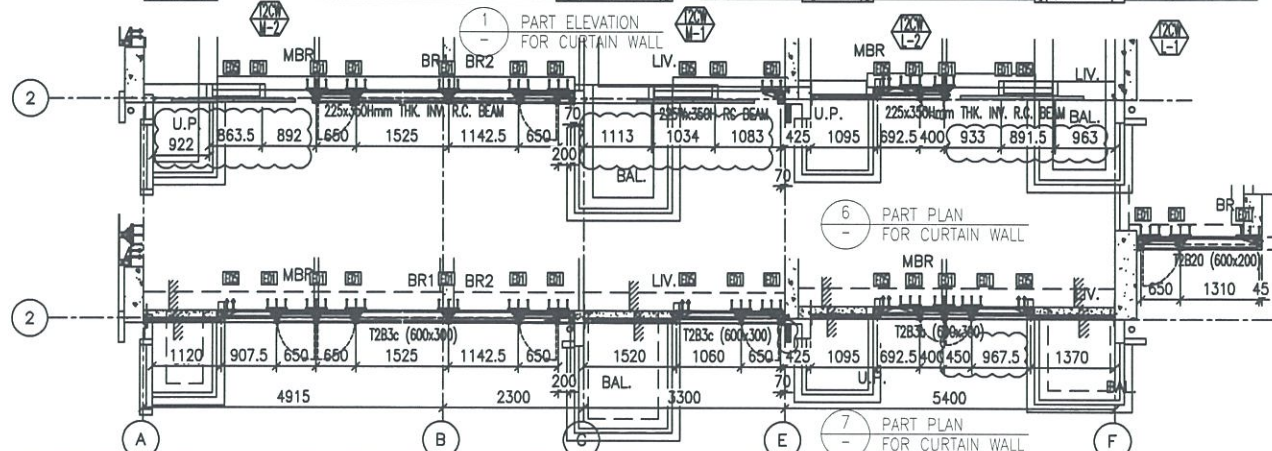
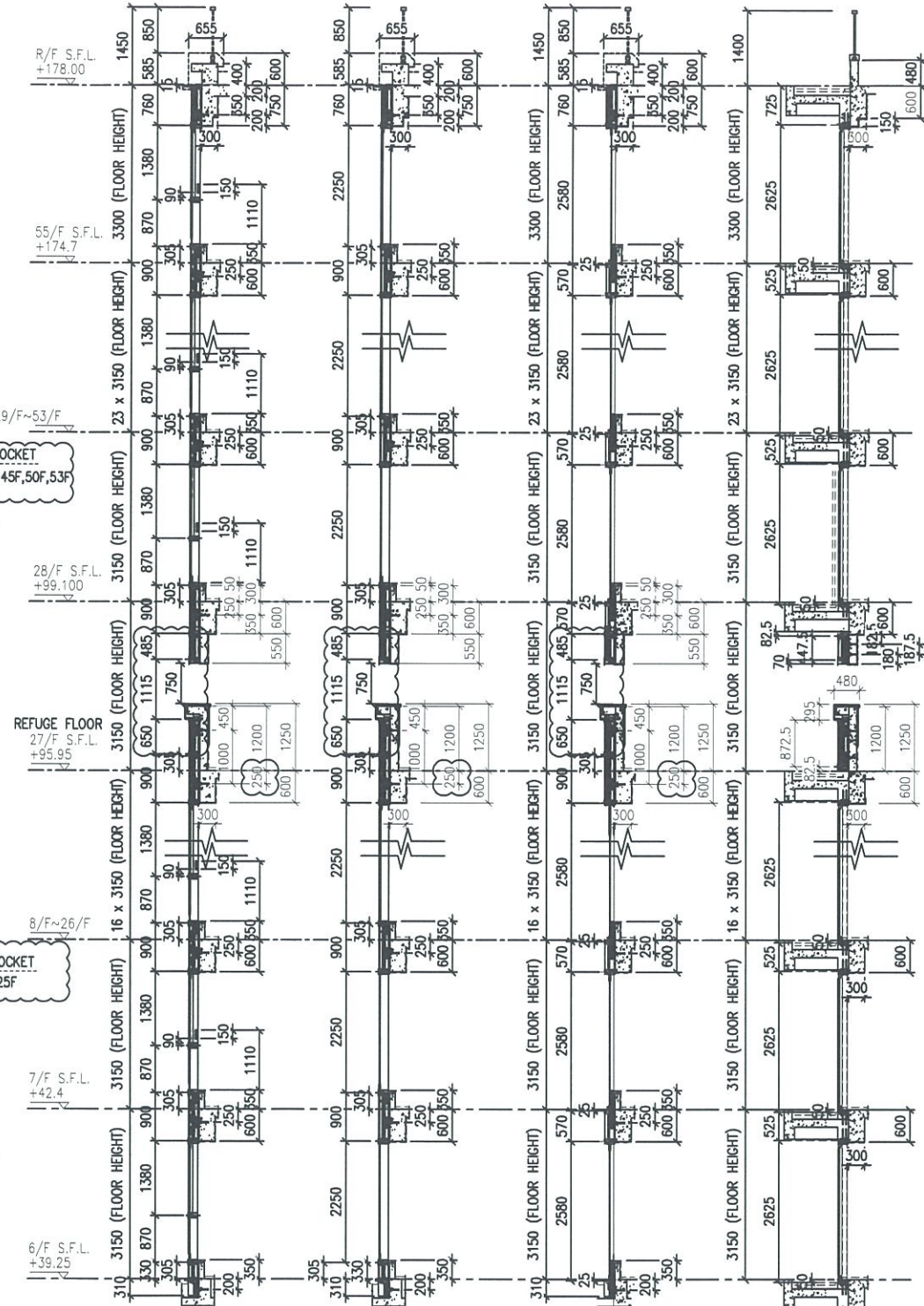
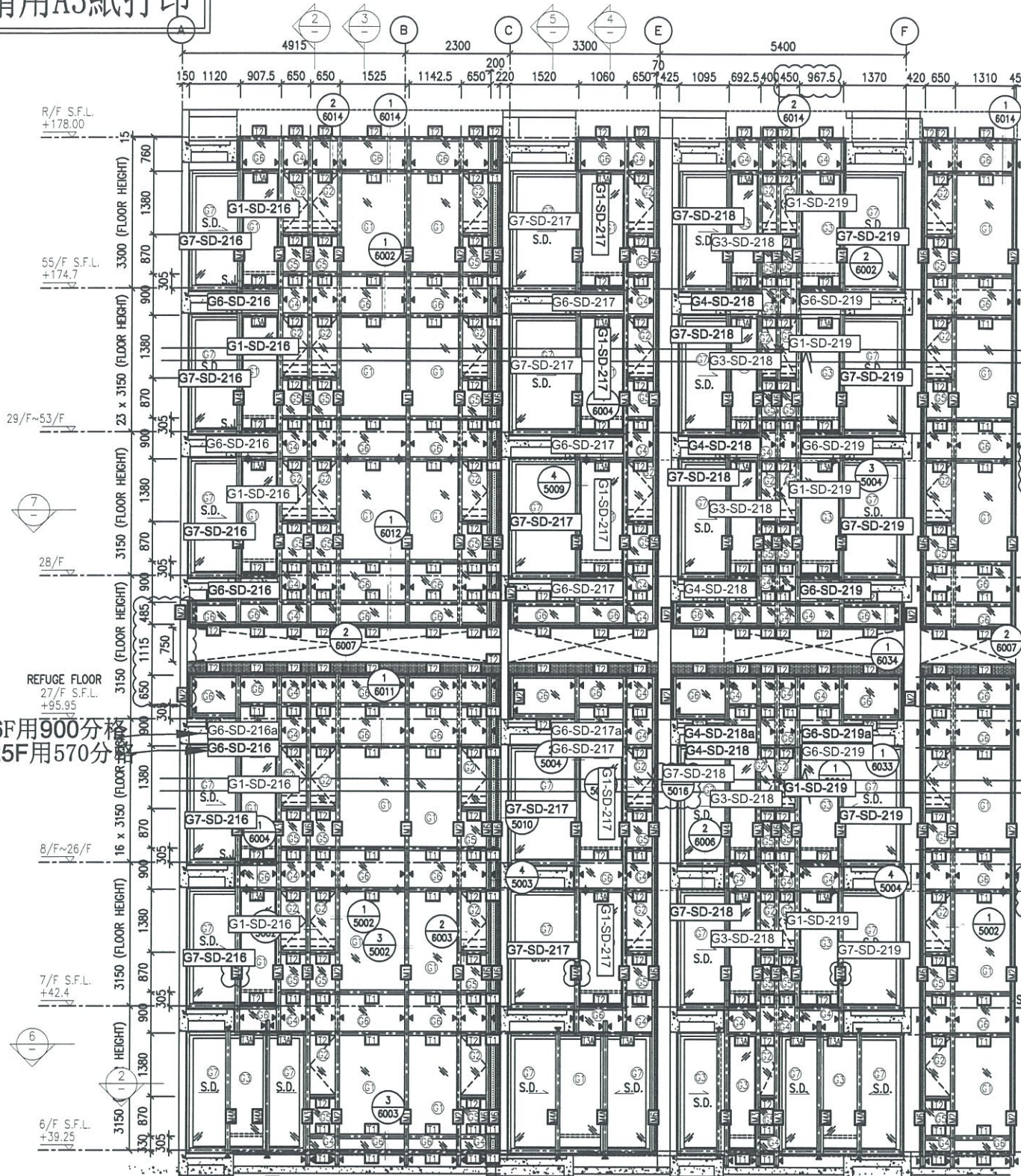

- LEGEND:**
- ① - 10 mm THK. TEMPERED BLUE TINTED GLASS (OUTER) + 9 mm AIR SPACE + 8 mm THK. TEMPERED CLEAR GLASS (INNER)
 - ② - 8 mm THK. HEAT STRENGTHENED TINTED GLASS (OUTER) + 9 mm AIR SPACE + 8 mm THK. HEAT STRENGTHENED CLEAR GLASS (INNER)
 - ③ - 10 mm THK. HEAT STRENGTHENED BLUE TINTED GLASS (OUTER) + 9 mm AIR SPACE + 8 mm THK. TEMPERED CLEAR GLASS (INNER)
 - ④ - 8 mm THK. HEAT STRENGTHENED BLUE TINTED GLASS (SPANDREL GLASS)
 - ⑤ - 8 mm THK. HEAT STRENGTHENED TINTED GLASS (OUTER) + 1.52PVB + 8 mm THK. HEAT STRENGTHENED CLEAR LAMINATED GLASS (INNER)
 - ⑥ - 10 mm THK. TEMPERED GLASS (INTERNAL PROTECTIVE BARRIER)
 - ⑦ - 3 mm THK. ALUM. CLADDING
 - M.W. - MAINTENANCE WINDOW
 - S.J. - STACK JOINT
 - ALUM. - ALUM. EXTRUSION DIE NO.
 - ▲ - SUPPORT POINT
 - ◆ - RESTRAINT SOCKET

B.D. REF :

CLIENT :
信和置業有限公司
Sino Land Company Limited

ARCHITECT :
WONG TUNG & PARTNERS LIMITED
ARCHITECTS & PLANNERS
WT

MAIN CONTRACTOR :
CR Construction Company Limited

STRUCTURAL ENGINEER :
AECOM

FACADE CONSULTANT:
AECOM

NOTE :
1. ALL DIMENSIONS ARE IN mm.
2. ALL ELEVATIONS ARE VIEWED FROM OUTSIDE.
3. ALL DIMENSIONS TO BE VERIFIED ON SITE BEFORE FABRICATION.

LEGEND :
X1 - DETAIL MARK NO.
X001 - REFER SHEET NO.
1. F.F.L. --- FINISHED FLOOR LEVEL
2. S.F.L. --- STRUCTURAL FLOOR LEVEL
3. (R) --- REVERSED DETAIL

NO.	DATE	REVISED	BY
E	17/01/2019	GENERAL REVISED	
D	22/12/2018	GENERAL REVISED	
C	04/12/2018	GENERAL REVISED	
B	24/11/2018	GENERAL REVISED	
A	10/9/2018	GENERAL REVISED	

JOB NO. : J-837
PROJECT :
URA KWUN TONG TOWN CENTRE
REDEVELOPMENT (AREA 2 & 3) AT
NKIL 6514, KWUN TONG, KWLOON

TITLE :
PART ELEVATION
OF CURTAIN WALL
AT TOWER 2

DATE : 04-JUL-18 SCALE : 1:60 (A1)
DRAWN BY : ASING CHECKED BY : -

美特鋁質有限公司
MIDI ALUMINIUM FABRICATOR LTD.
Units 6-8, Sunray Industrial Centre, 1/F
610 Cha Kwo Ling Road, Kowloon
Tel:23489211-4 Fax:(852)2772666

DWG NO. : J837-CW-2211 REV. : E

*請用A3紙打印

B.D. REF :

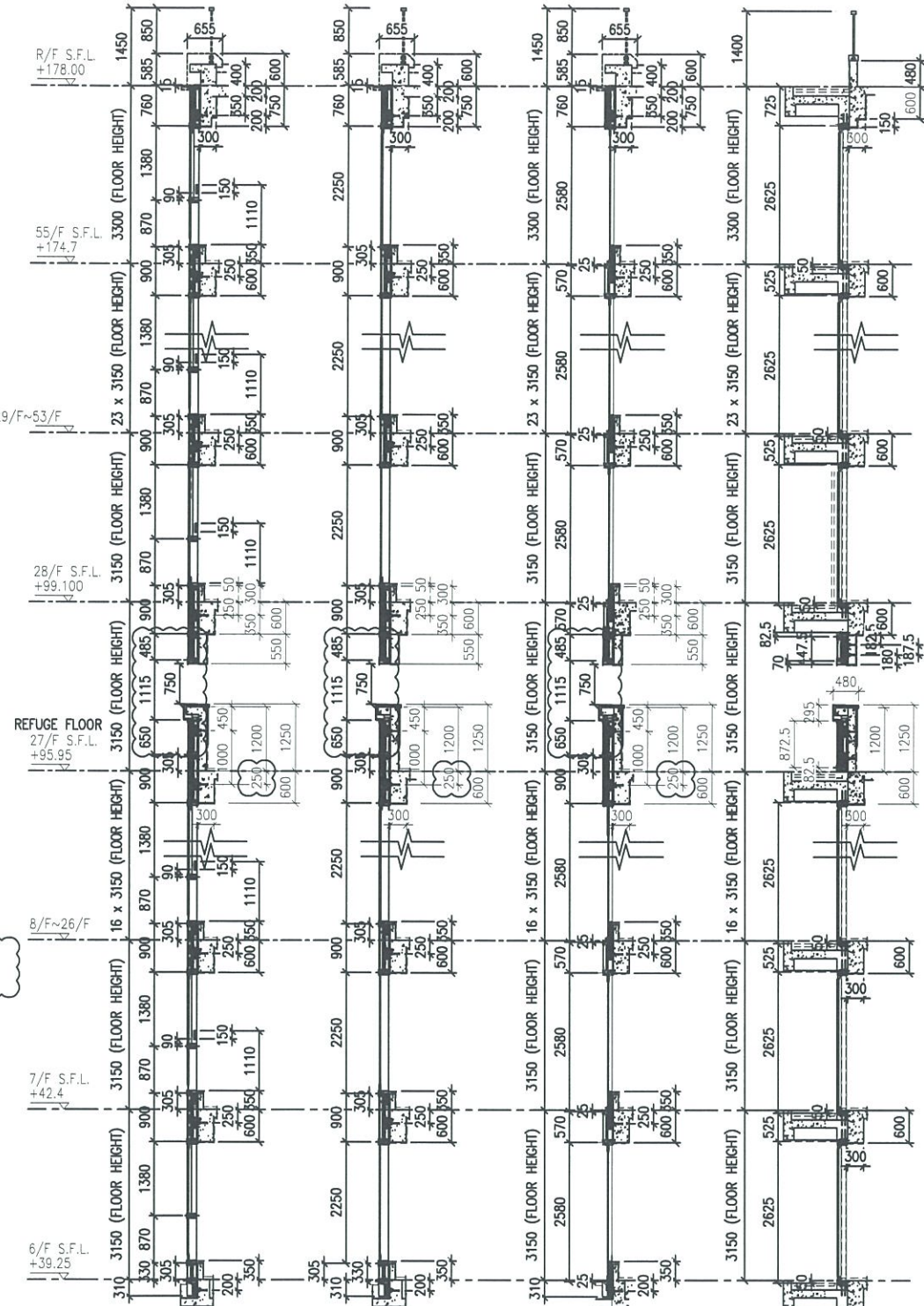
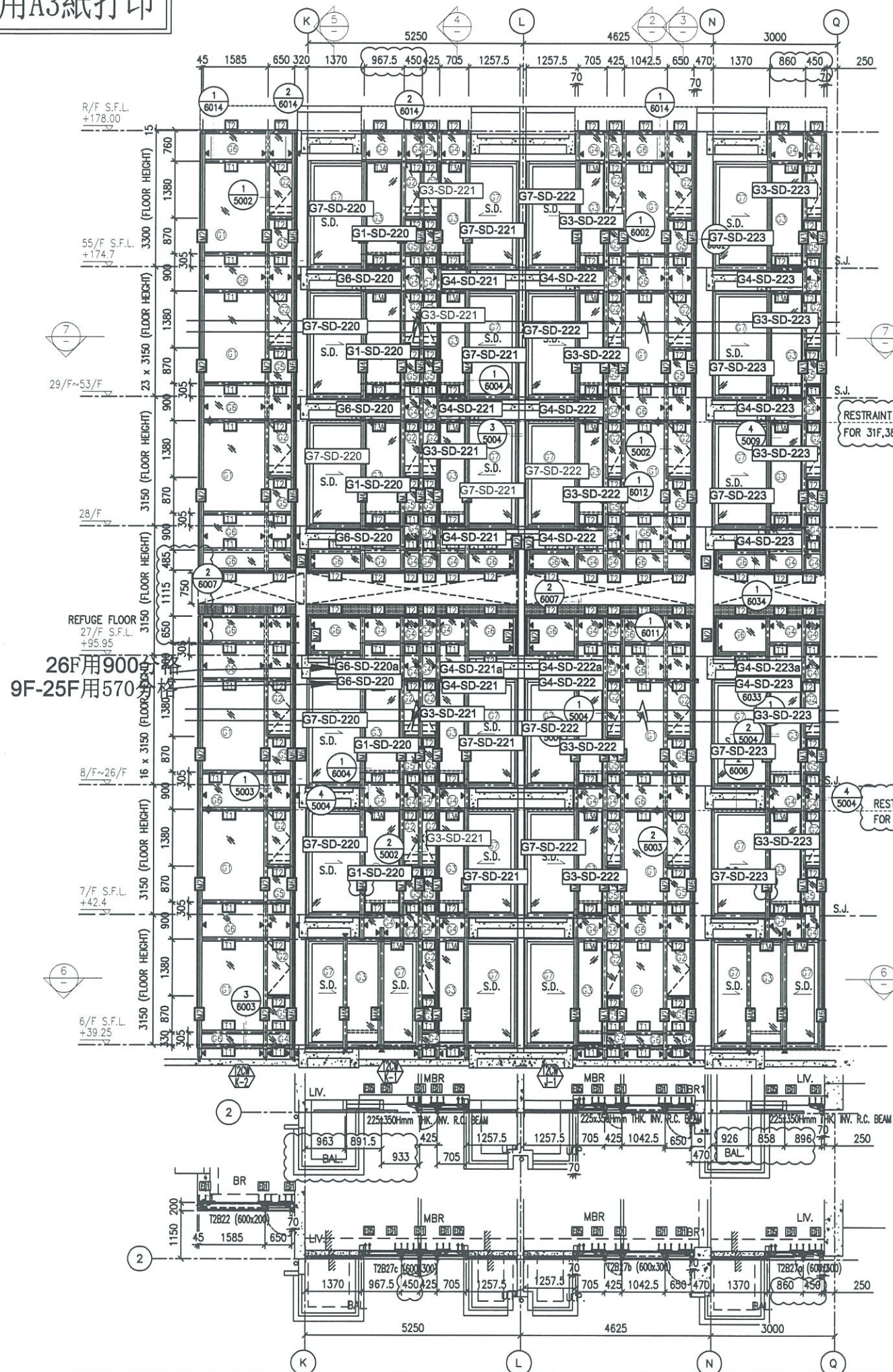

2 TYPICAL SECTION FOR CURTAIN WALL
3 TYPICAL SECTION FOR CURTAIN WALL
4 TYPICAL SECTION FOR CURTAIN WALL
5 TYPICAL SECTION FOR CURTAIN WALL

- LEGEND:**
- (1) 10 mm THK. TEMPERED BLUE TINTED GLASS (OUTER) + 9 mm AIR SPACE + 8 mm THK. TEMPERED CLEAR GLASS (INNER)
 - (2) 8 mm THK. HEAT STRENGTHENED TINTED GLASS (OUTER) + 9 mm AIR SPACE + 8 mm THK. HEAT STRENGTHENED CLEAR GLASS (INNER)
 - (3) 10 mm THK. HEAT STRENGTHENED BLUE TINTED GLASS (OUTER) + 9 mm AIR SPACE + 8 mm THK. TEMPERED CLEAR GLASS (INNER)
 - (4) 8 mm THK. HEAT STRENGTHENED BLUE TINTED GLASS (SPANDREL GLASS)
 - (5) 8 mm THK. HEAT STRENGTHENED BLUE TINTED GLASS (OUTER) + 9 mm AIR SPACE + 8 mm THK. TEMPERED CLEAR GLASS (INNER)
 - (6) 8 mm THK. TEMPERED BLUE TINTED GLASS (SPANDREL GLASS)
 - (7) 8 mm THK. HEAT STRENGTHENED TINTED GLASS (OUTER) + 1.52PVB + 8 mm THK. HEAT STRENGTHENED CLEAR LAMINATED GLASS (INNER)
 - (8) 10 mm THK. TEMPERED GLASS (INTERNAL PROTECTIVE BARRIER)
 - (9) 3 mm THK. ALUM. CLADDING
 - M.W. MAINTENANCE WINDOW
 - S.J. STACK JOINT
 - ALUM ALUM. EXTRUSION DIE NO.
 - ▲ SUPPORT POINT
 - ◆ RESTRAINT SOCKET

CLIENT :
信和置業有限公司
Sino Land Company Limited

ARCHITECT :
WONG TUNG & PARTNERS LIMITED
ARCHITECTS & PLANNERS

MAIN CONTRACTOR :
CR Construction Company Limited

STRUCTURAL ENGINEER :
AECOM

FAÇADE CONSULTANT:
AECOM

NOTE :

- ALL DIMENSIONS ARE IN mm.
- ALL ELEVATIONS ARE VIEWED FROM OUTSIDE.
- ALL DIMENSIONS TO BE VERIFIED ON SITE BEFORE FABRICATION.

LEGEND :

- X1 DETAIL MARK NO.
- X001 REFER SHEET NO.
- F.F.L. FINISHED FLOOR LEVEL
- S.F.L. STRUCTURAL FLOOR LEVEL
- ⊗ REVERSED DETAIL

NO.	DATE	REVISION	BY
E	17/01/2019	GENERAL REVISED	
D	22/12/2018	GENERAL REVISED	
C	04/12/2018	GENERAL REVISED	
B	24/11/2018	GENERAL REVISED	
A	10/9/2018	GENERAL REVISED	

JOB NO. : J-837

PROJECT :
URA KWUN TONG TOWN CENTRE
REDEVELOPMENT (AREA 2 & 3) AT
NKIL 6514, KWUN TONG, KWLOON

TITLE :
PART ELEVATION
OF CURTAIN WALL
AT TOWER 2

DATE : 04-JUL-18 SCALE : 1:60 (A1)

DRAWN BY : ASING CHECKED BY : -

美特鋁質有限公司
MIDI ALUMINIUM FABRICATOR LTD.
Units 6-8, Sunray Industrial Centre, 1/F
610 Cha Kwo Ling Road, Kowloon
Tel: 23489211-4 Fax: (852) 27727666

DWG NO. : J837-CW-2212 REV. : E