

工程指示 / 要求簡箋(E.I.)

工程指示 : EI 625 2 / 19

修改版次 : -

工程編號 : J - 837

工程名稱 : 觀塘裕民坊

工程項目 : 吊船分判 (大樓)

收件人 : Maggie

發件人 : Eric Liu

日期 : 22/02/2019

□要求提供 / □確認 事項 :

- | | | |
|-------------------------------------|-------------------------------------|--|
| <input type="checkbox"/> 初步鋁料 B.M. | <input type="checkbox"/> 加工拆圖, 然後生產 | <input type="checkbox"/> 尺寸表 |
| <input type="checkbox"/> 正式鋁料 B.M. | <input type="checkbox"/> 技術上資料 / 指示 | <input checked="" type="checkbox"/> 報價 |
| <input type="checkbox"/> 配件 B.M. | <input type="checkbox"/> 樣辦或貨品說明書 | <input type="checkbox"/> 分判合約 |
| <input type="checkbox"/> 其他 : _____ | | |

內容 :

請參考附件, 為 J837 Tower 分判吊船。預算 T1 : 32 隻 / T2 : 29 隻 / T3 : 26 隻 / T5 : 29 隻 合共 116 隻清潔、搥膠紙、試水後要走船一次, 驗樓後須重置吊船作換玻璃和執修。OP : 2020 / 06 / 10請留意大判對大手拆棚, 未有明確方案。有兩個 option謝謝 !!請在 2019 / 03 / 15 前完成上列要求。

附 : 4 頁

以上項目為:

- | | | |
|---------------------------------|--------------------------------------|--------------------------------|
| <input type="checkbox"/> 原合約工程包 | <input type="checkbox"/> 原合約工程加 / 減賬 | <input type="checkbox"/> 新工程報價 |
|---------------------------------|--------------------------------------|--------------------------------|

原因 :- _____

分發東莞各部門 :

- | | | | |
|--------------------------------------|-------------------------------------|-----------------------------------|---|
| <input type="checkbox"/> 生產技術總監 □連附件 | <input type="checkbox"/> 技術部 □連附件 | <input type="checkbox"/> 生產部 □連附件 | <input type="checkbox"/> 機械設計部 □連附件 |
| <input type="checkbox"/> 採購部 □連附件 | <input type="checkbox"/> 生產統籌部 □連附件 | | |
| <input type="checkbox"/> 質檢部 □連附件 | <input type="checkbox"/> 會計部 □連附件 | <input type="checkbox"/> 報關組 □連附件 | <input type="checkbox"/> 其他 <u>楊榮輝</u> □連附件 |

分發香港各部門 :

- | | | | |
|--|------------------------------------|-----------------------------------|--|
| <input type="checkbox"/> 行政部 □連附件 | <input type="checkbox"/> 會計部 □連附件 | <input type="checkbox"/> 統籌部 □連附件 | <input checked="" type="checkbox"/> 工程部地盤科文 □連附件 <u>炳哥</u> |
| <input checked="" type="checkbox"/> 採購部 □連附件 | <input type="checkbox"/> QS 部 □連附件 | <input type="checkbox"/> 維修部 □連附件 | <input type="checkbox"/> 其他 _____ □連附件 |

傳遞編號 :

HK / 19

發件人簽署 :

項目經理簽署 :

Option A 分階段拆棚：

A1 : 27/F --> 6/F , A2 : R/F--> 28/F

27 /F set 1次，走一次

R/F set 1次，走一次

2019.04-2020.05

驗樓後須重置吊船作換玻璃和執修。

Option B 一次拆棚：

B : R/F --> 6/F

R/F set 1次，走一次

驗樓後須重置吊船作換玻璃和執修。

2019.09-2020.05

OP : 2020/06/10

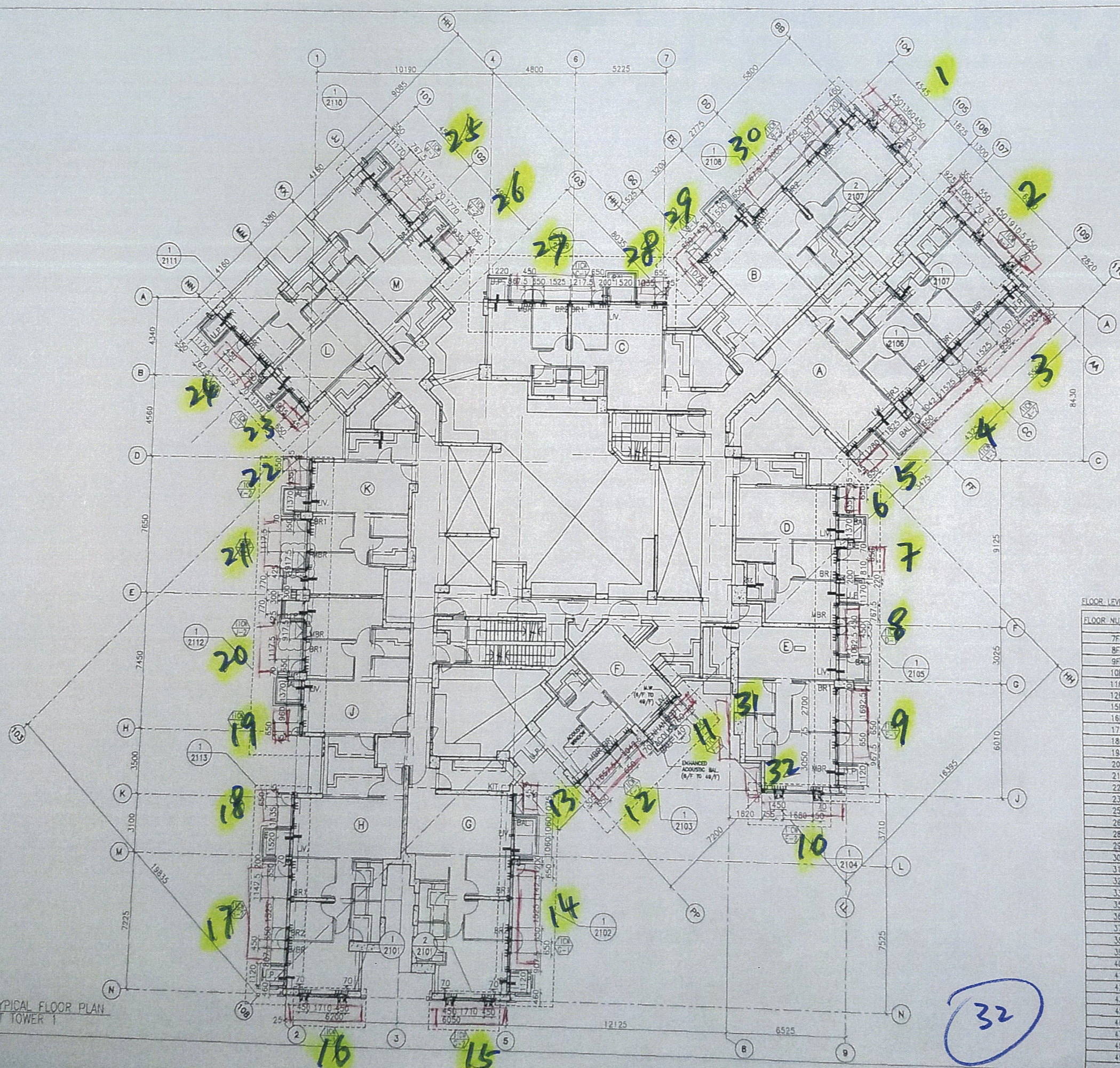

1 TYPICAL FLOOR PLAN AT TOWER 1

B.D. REF: **TI**
 2019.2.22

CLIENT: **信和置業有限公司**
 Sino Land Company Limited

ARCHITECT: **WONG TUNG & PARTNERS LIMITED**
 ARCHITECTS & PLANNERS
WT

MAIN CONTRACTOR: **CR Construction Company Limited**

STRUCTURAL ENGINEER: **AECOM**

FACADE CONSULTANT: **AECOM**

NOTE:
 1. ALL DIMENSIONS ARE IN mm.
 2. ALL ELEVATIONS ARE VIEWED FROM OUTSIDE.
 3. ALL DIMENSIONS TO BE VERIFIED ON SITE BEFORE FABRICATION.

LEGEND:
 (X1) DETAIL MARK NO.
 (X001) REFER SHEET NO.
 1. F.F.L. — FINISHED FLOOR LEVEL
 2. S.F.L. — STRUCTURAL FLOOR LEVEL
 3. (⊖) — REVERSED DETAIL

FLOOR NUMBERING	LEVEL (mPD)
7F	42.400
8F	45.550
9F	48.700
10F	51.850
11F	55.000
12F	58.150
15F	61.300
16F	64.450
17F	67.600
18F	70.750
19F	73.900
20F	77.050
21F	80.200
22F	83.350
23F	86.500
25F	89.650
26F	92.800
28F	99.250
29F	102.250
30F	105.400
31F	108.550
32F	111.700
33F	114.850
35F	118.000
36F	121.150
37F	124.300
38F	127.450
39F	130.600
40F	133.750
41F	136.900
42F	140.050
43F	143.100
45F	146.350
46F	149.500
47F	152.650
48F	155.800
49F	158.950

NO.	DATE	REVISION	BY
F	19/01/2019	GENERAL REVISED	
E	22/12/2018	GENERAL REVISED	
D	01/12/2018	GENERAL REVISED	
C	24/11/2018	GENERAL REVISED	
B	11/10/2018	GENERAL REVISED	
A	10/9/2018	GENERAL REVISED	

JOB NO.: J-B37

PROJECT: **URA KWUN TONG TOWN CENTRE REDEVELOPMENT (AREA 2 & 3) AT NKIL 6514, KWUN TONG, KWLOON**

TITLE: **TYPICAL FLOOR PLAN OF CURTAIN WALL AT TOWER 1**

DATE: 04-JUL-18 SCALE: 1:100 (A1)

DRAWN BY: ASING CHECKED BY: -

英特銘質有限公司
 MIDI ALUMINIUM FABRICATOR LTD.
 Units 6-8, Sunray Industrial Centre, 1/F
 610 Cho Kwo Ling Road, Kowloon
 Tel: 23489211-4 Fax: (852) 2727686

DWG NO.: JB37-CW-3102 REV.: F

NDA

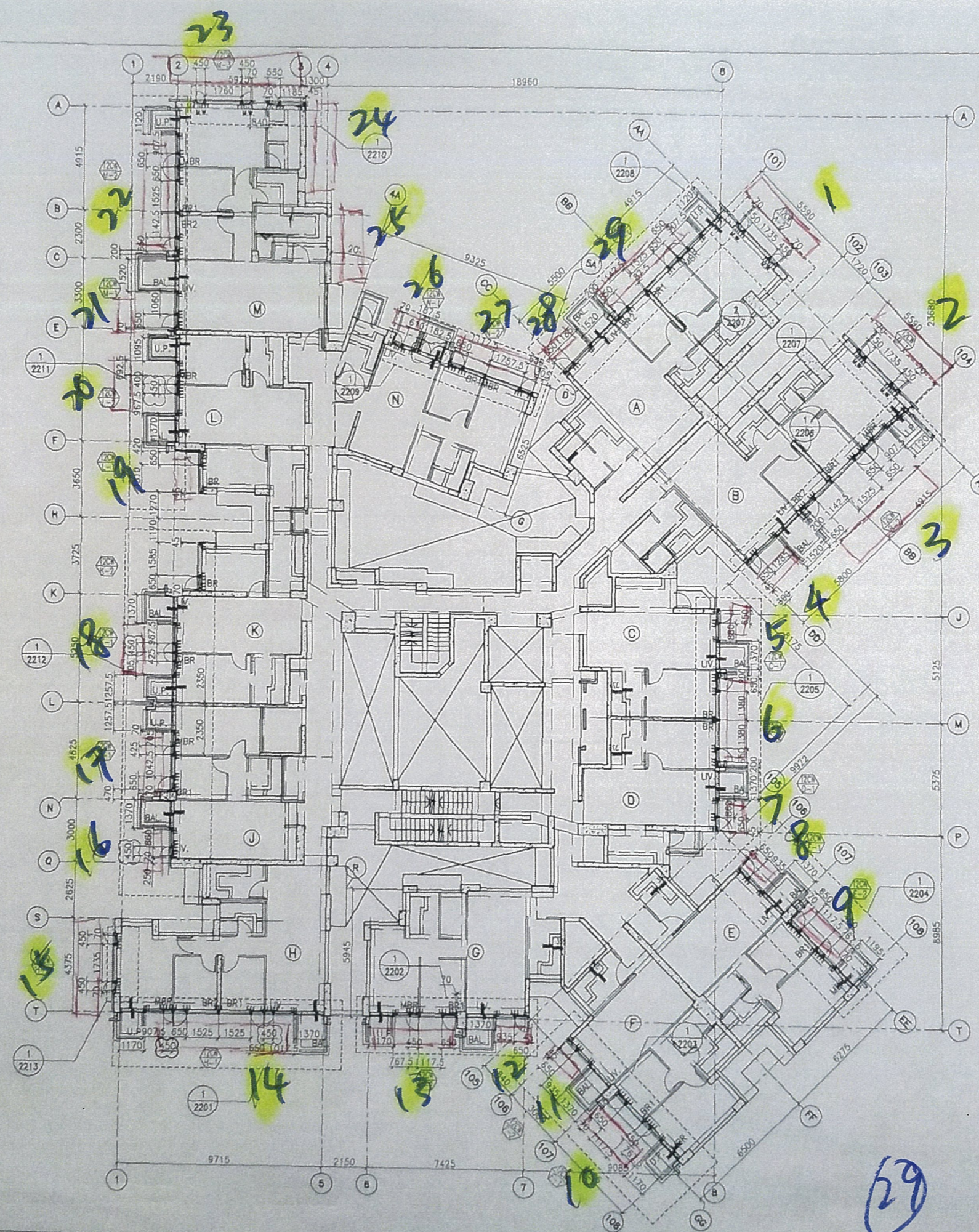

B.D. REF :

T2

CLIENT :

信和置業有限公司
Sino Land Company Limited

ARCHITECT :

WONG TUNG & PARTNERS LIMITED
ARCHITECTS & PLANNERS

MAIN CONTRACTOR :

CR Construction Company Limited

STRUCTURAL ENGINEER :

AECOM

FACADE CONSULTANT :

AECOM

NOTE :

1. ALL DIMENSIONS ARE IN mm.
2. ALL ELEVATIONS ARE VIEWED FROM OUTSIDE.
3. ALL DIMENSIONS TO BE VERIFIED ON SITE BEFORE FABRICATION.

LEGEND :

- (X1) DETAIL MARK NO.
- (1001) REFER SHEET NO.

1. F.F.L. --- FINISHED FLOOR LEVEL
2. S.F.L. --- STRUCTURAL FLOOR LEVEL
3. (R) --- REVERSED DETAIL

FLOOR LEVEL (S.F.L.) (T2)

FLOOR NUMBERING	LEVEL (mPD)
7F	42.400
8F	45.550
9F	48.700
10F	51.850
11F	55.000
12F	58.150
15F	61.300
18F	64.450
17F	67.600
18F	70.750
19F	73.900
20F	77.050
21F	80.200
22F	83.350
23F	86.500
25F	89.650
28F	92.800
28F	99.250
29F	102.250
30F	105.400
31F	108.550
32F	111.700
33F	114.850
35F	118.000
36F	121.150
37F	124.300
38F	127.450
39F	130.600
40F	133.750
41F	136.900
42F	140.050
43F	143.100
45F	146.350
46F	149.500
47F	152.650
48F	155.800
49F	158.950
50F	162.100
51F	165.250
52F	168.400
53F	171.550

NO.	DATE	REVISED	BY
E	19/01/2019	GENERAL REVISED	
D	22/12/2018	GENERAL REVISED	
C	24/11/2018	GENERAL REVISED	
B	8/10/2018	GENERAL REVISED	
A	10/9/2018	GENERAL REVISED	

JOB NO. : J-837
PROJECT : URA KWUN TONG TOWN CENTRE REDEVELOPMENT (AREA 2 & 3) AT NKIL 6514, KWUN TONG, KWLOON

TITLE : TYPICAL FLOOR PLAN OF CURTAIN WALL AT TOWER 2

DATE : 04-JUL-18 SCALE : 1:100 (A1)

DRAWN BY ASING CHECKED BY -

美特鋁質有限公司
MIDI ALUMINIUM FABRICATOR LTD.
Units 6-8, Sunray Industrial Centre, 1/F
810 Cha Kwo Ling Road, Kowloon
Tel: 23489211-4 Fax: (852) 27727866

DWG NO. : JB37-CW-3202 REV. E

1 TYPICAL FLOOR PLAN AT TOWER 2

29

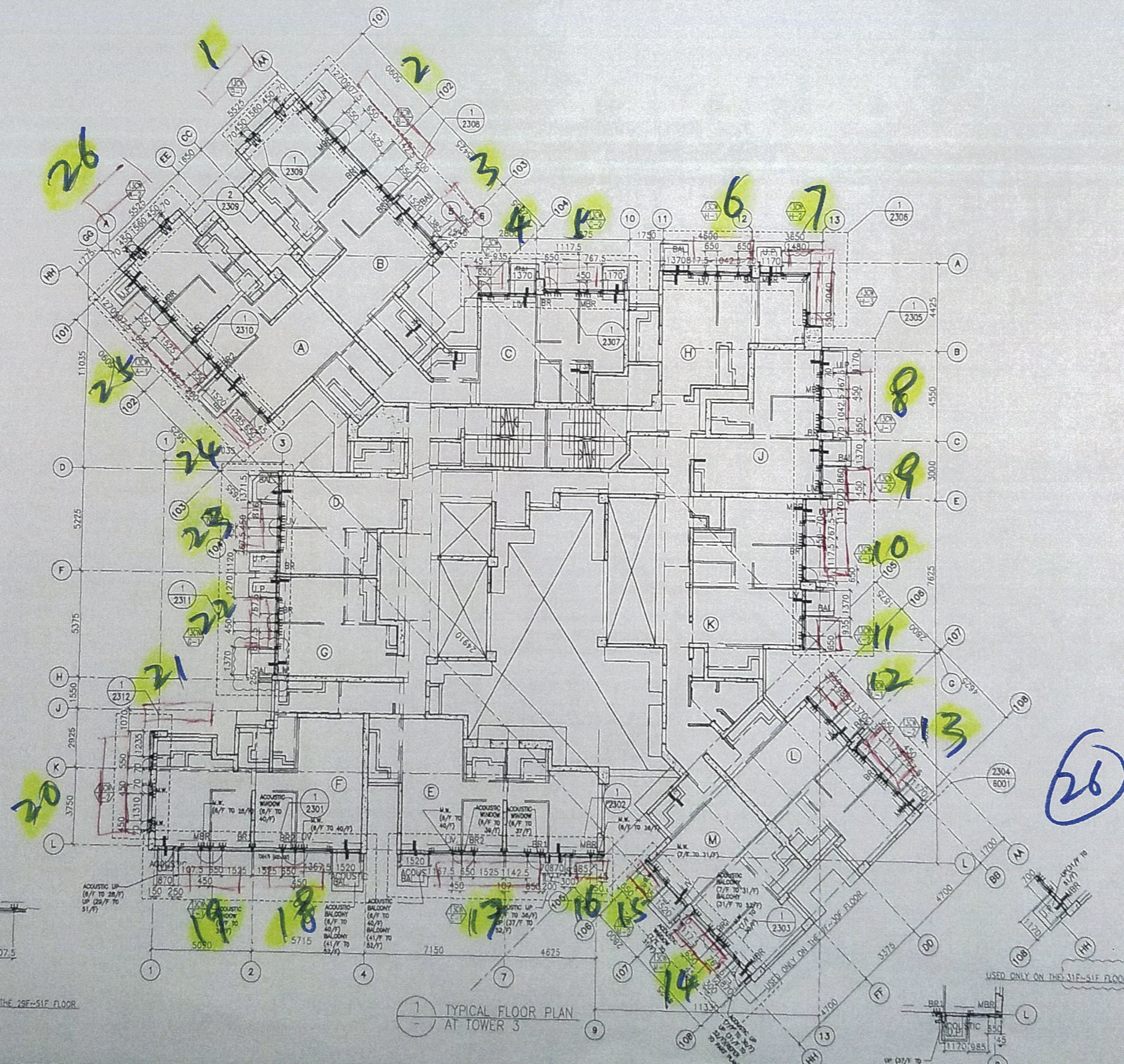

B.O. REF :

T3

CLIENT :
 信和置業有限公司
 Sino Land Company Limited

ARCHITECT :
 WONG TUNG & PARTNERS LIMITED
 ARCHITECTS & PLANNERS

MAIN CONTRACTOR :
 CR Construction Company Limited

STRUCTURAL ENGINEER :
 AECOM

FACADE CONSULTANT :
 AECOM

FLOOR LEVEL (S.F.L.)(M)

FLOOR NUMBERING	LEVEL (mPD)
7F	42.400
8F	45.550
9F	48.700
10F	51.850
11F	55.000
12F	58.150
15F	61.300
16F	64.450
17F	67.600
18F	70.750
19F	73.900
20F	77.050
22F	83.350
23F	86.500
25F	89.650
26F	92.800
28F	99.250
29F	102.250
30F	105.400
31F	108.550
32F	111.700
32F	114.850
35F	118.000
36F	121.150
37F	124.300
38F	127.450
39F	130.600
40F	133.750
41F	136.900
42F	140.050
43F	143.100
45F	146.350
46F	149.500
47F	152.650
48F	155.800
49F	158.950
50F	162.100
51F	165.250

NOTE :
 1. ALL DIMENSIONS ARE IN mm.
 2. ALL ELEVATIONS ARE VIEWED FROM OUTSIDE.
 3. ALL DIMENSIONS TO BE VERIFIED ON SITE BEFORE FABRICATION.

LEGEND :
 DETAIL MARK NO.
 REFER SHEET NO.

1. F.F.L. — FINISHED FLOOR LEVEL
 2. S.F.L. — STRUCTURAL FLOOR LEVEL
 3. — REVERSED DETAIL

NO.	DATE	REVISION	BY
C	24/11/2018	GENERAL REVISED	
B	17/10/2018	GENERAL REVISED	
A	10/9/2018	GENERAL REVISED	

JOB NO : J-837
 PROJECT : LURA KWUN TONG TOWN CENTRE REDEVELOPMENT (AREA 2 & 3) AT NKIL 8514, KWUN TONG, KWLOON

TITLE : TYPICAL FLOOR PLAN OF CURTAIN WALL AT TOWER 3

DATE : 04-JUL-18 SCALE : 1:100 (A1)

DRAWN BY : ASING CHECKED BY : —
 英特鋁質有限公司
 MIDI ALUMINIUM FABRICATOR LTD.
 Units 6-8, Sunray Industrial Centre, 1/F
 810 Cha Kwo Ling Road, Kowloon
 Tel: 2348211-4 Fax: (852) 2727668
 DWG NO. : J837-CW-3302 REV. : C

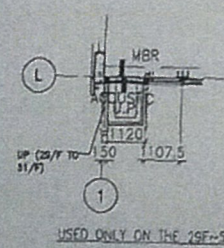

1 TYPICAL FLOOR PLAN AT TOWER 3

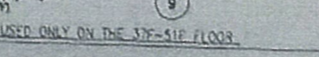

2 February

401

SU

3

10

17

24

NI

SCHEDULE

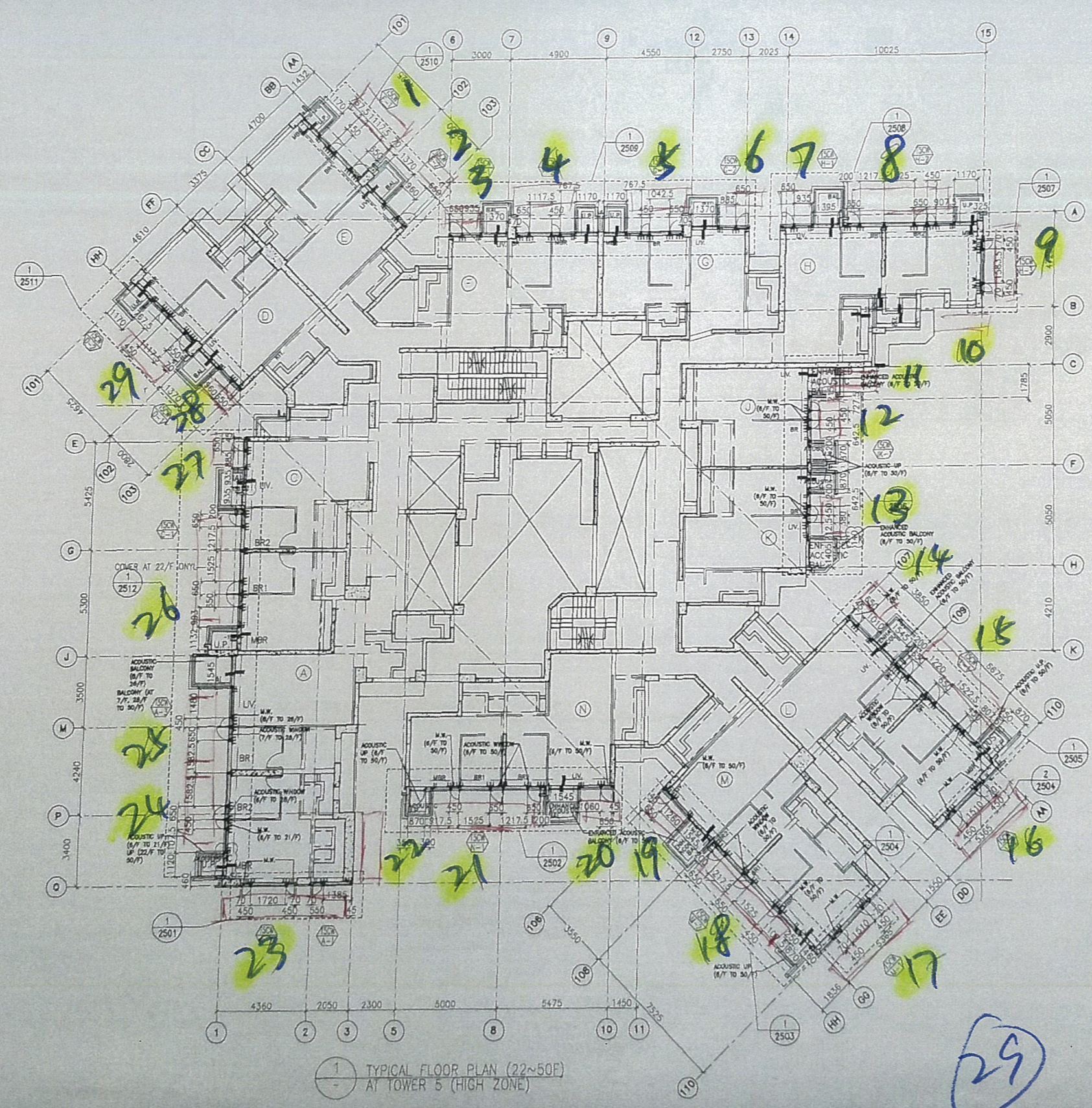

1 TYPICAL FLOOR PLAN (22~50F) AT TOWER 5 (HIGH ZONE)

B.D. REF:

T5

CLIENT: 信和置業有限公司
Sino Land Company Limited

ARCHITECT: WONG TUNG & PARTNERS LIMITED
ARCHITECTS & PLANNERS
WT

MAIN CONTRACTOR: CR Construction Company Limited

STRUCTURAL ENGINEER: AECOM

FACADE CONSULTANT: AECOM

NOTE:
1. ALL DIMENSIONS ARE IN mm.
2. ALL ELEVATIONS ARE VIEWED FROM OUTSIDE.
3. ALL DIMENSIONS TO BE VERIFIED ON SITE BEFORE FABRICATION.

LEGEND:
X1 - DETAIL MARK NO.
WOOD - REFER SHEET NO.
1. F.F.L. - FINISHED FLOOR LEVEL
2. S.F.L. - STRUCTURAL FLOOR LEVEL
3. REVERSED DETAIL

FLOOR NUMBERING	LEVEL (mPD)
22F	83.350
23F	86.500
25F	89.650
26F	92.800
28F	99.250
29F	102.250
30F	105.400
31F	108.550
32F	111.700
33F	114.850
35F	118.000
36F	121.150
37F	124.300
38F	127.450
39F	130.600
40F	133.750
41F	136.900
42F	140.050
43F	143.100
45F	146.350
46F	149.500
47F	152.650
48F	155.800
49F	158.950
50F	162.100

NO.	DATE	REVISION
E	19/01/2018	GENERAL REVISED
D	22/12/2018	GENERAL REVISED
C	24/11/2018	GENERAL REVISED
B	11/10/2018	GENERAL REVISED
A	8/10/2018	GENERAL REVISED

JOB NO.: J-837

PROJECT: URA KWUN TONG TOWN CENTRE REDEVELOPMENT (AREA 2 & 3) AT NKIL B514, KWUN TONG, KWLOON

TITLE: TYPICAL FLOOR PLAN (22~50F) OF CURTAIN WALL AT TOWER 5

DATE: 10-SEP-18 SCALE: 1:100 (A1)

DRAWN BY: ASING CHECKED BY: --

英特鋁質有限公司
MIDI ALUMINIUM FABRICATOR LTD.
Units 6-8, Sunny Industrial Centre, 1/F
610 Cho Kwo Ling Road, Kowloon
Tel: 23489211-4 Fax: (853) 27727666

DWG NO.: JB37-CW-3503 REV: E

MEMBER	DATE
W	1
T	2
F	3
S	4
6	7
7	8
8	9
13	14
14	15
15	16
20	21
21	22
22	23
27	28
28	29
29	30