



工程指示 / 要求簡箋(E.I.)

工程指示編號：EI/0239/19

修改版次：-

工程編號：J-837

工程名稱：觀塘裕民坊

工程項目：幕牆 T1,3,5 鋁背板(大貨 9-50/F)(香檳金)

收件人：生統 / 永林

發件人：Eric Liu

日期：20/02/2019

要求提供 / 確認 事項：

- |                                    |                                     |                               |
|------------------------------------|-------------------------------------|-------------------------------|
| <input type="checkbox"/> 初步鋁料 B.M. | <input type="checkbox"/> 加工拆圖，然後生產  | <input type="checkbox"/> 尺寸表  |
| <input type="checkbox"/> 正式鋁料 B.M. | <input type="checkbox"/> 技術上資料 / 指示 | <input type="checkbox"/> 報價   |
| <input type="checkbox"/> 配件 B.M.   | <input type="checkbox"/> 樣辦或貨品說明書   | <input type="checkbox"/> 分判合約 |
| <input type="checkbox"/> 其他：_____  |                                     |                               |

內容：

請按加工圖生產背板，送地盤安裝用 (T1,3,5 大貨 9-50/F)

- 1) 修改改分倉位置背板尺寸
  - 2) 因應則師要求改色做香檳金(UCT803649FXL-3)，請重新加工
  - 3) 請按 MO 生產及出貨(EI9959A)
  - 4) 加工圖: APB-01X, APB-119, APB-SD-310, APB-02, APB-SD-105(新)，為改倉後新增  
請先按以上加工圖生產各款兩件送地盤樣板層用 (2B/2 到地盤)
- 謝謝！ (5) 7-8件已在EI10062單及EI10062C改色

請在 2019/02/28 前完成上列要求。

附：16 頁加工圖+37 頁位置圖

以上項目為：

- 原合約工程包                       原合約工程加 / 減賬                       新工程報價

原因：-

分發東莞各部門：

- ( ) 生產技術總監  連附件    ( ) 技術部  連附件 *永林*    ( ) 生產部     連附件    ( ) 機械設計部  連附件  
 ( ) 採購部     連附件    ( ) 生產統籌部  連附件 *楊*  
 ( ) 質檢部     連附件    ( ) 會計部     連附件    ( ) 報關組     連附件    ( ) 其他 楊榮輝  連附件

分發其他分判：  
( ) 王禮秋  連附件

分發香港各部門：

- ( ) 行政部  連附件    ( ) 會計部  連附件    ( ) 統籌部  連附件    ( ) 工程部地盤科文  連附件 *楊/民/豪*  
 ( ) 採購部  連附件    ( ) QS 部  連附件    ( ) 維修部  連附件    ( ) 其他 \_\_\_\_\_  連附件

傳遞編號：

HK 0422 /19

發件人簽署：  
*Eric Liu*

項目經理簽署：  
*pp*

EG-DWG3



美特鋁質 有限公司  
MIDI Aluminium Fabricator Ltd.

數據尺寸見后頁

工程號	J-837	地盤	觀塘裕民坊
-----	-------	----	-------

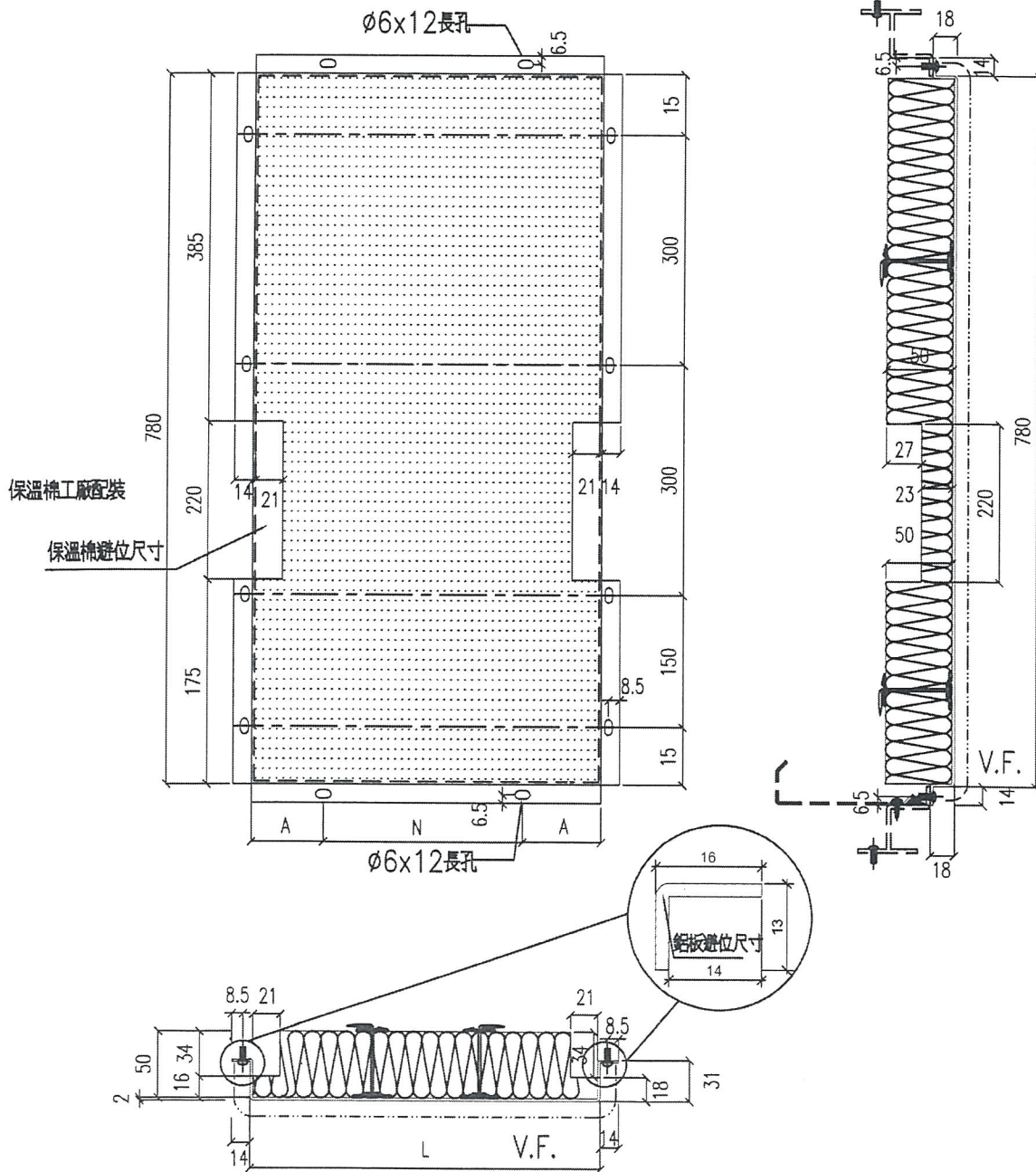

名稱	鋁板拆圖	制圖	鞠章芳	2018.12.12	修改		
材料	2mm厚鋁板	復核			日期		
顏色	銀藍UCI13172XL-3	批准			圖號	APB-01	

UCI803649FXL-3

美特鋁質有限公司 MIDI Aluminium Fabricator Ltd.				物料編號	L	數量	M	X	N	EQ	分格尺寸	使用位置	樓層	修改	
工程號	J-837	地盤	觀塘裕民坊	111件	530	474	300	X	1	115	650	T1CWG-1	7F-8F		
					530	474	300	X	1	115	650	T1CWF-2	7F-8F		
					530	474	300	X	1	115	650	T1CWE-1	7F-8F	改數量	
					530	474	300	X	1	115	650	T1CWD-1	7F-8F		
					530	237	300	X	1	115	650	T1CWA-3	7F-8F		
					530	8148	300	X	1	115	650	T1CWA-2	7F-8F		
					530	8111	300	X	1	115	650	T1CWB-2	7F-8F		
					530	8111	300	X	1	115	650	T1CWC-1	7F-8F		
					530	237	300	X	1	115	650	T1CWM-2	7F-8F		
					530	237	300	X	1	115	650	T1CWM-1	7F-8F		
					530	237	300	X	1	115	650	T1CWL-2	7F-8F		
					530	237	300	X	1	115	650	T1CWL-1	7F-8F		
					530	237	300	X	1	115	650	T1CWK-2	7F-8F		
					530	237	300	X	1	115	650	T1CWK-1	7F-8F		
					530	237	300	X	1	115	650	T1CWJ-2	7F-8F		
					530	237	300	X	1	115	650	T1CWJ-1	7F-8F		
					530	8111	300	X	1	115	650	T1CWH-2	7F-8F		
					合計	474	1189								
					APB-02	330	474	250	X	1	40	450	T1CWH-1	7F-8F	
						330	474	250	X	1	40	450	T1CWG-2	7F-8F	
330	474	250	X	1		40	450	T1CWE-2	7F-8F						
330	237	250	X	1		40	450	T1CWD-1	7F-8F						
330	474	250	X	1		40	450	T1CWA-1	7F-8F						
330	474	250	X	1		40	450	T1CWB-3	7F-8F						
330	237	250	X	1		40	450	T1CWC-1	7F-8F						
330	237	250	X	1		40	450	T1CWM-1	7F-8F						
330	237	250	X	1		40	450	T1CWL-2	7F-8F						
330	237	250	X	1		40	450	T1CWH-2	7F-8F						
合計	474	555													
APB-10	280	2	200	X	1	40	400	T1CWF-2	7F-8F						
	280	0	200	X	1	40	400	T1CW K-1	7F-8F	取消					
	280	0	200	X	1	40	400	T1CWJ-2	7F-8F	取消					
	430	237	300	X	1	65	550	T1CW A-1	7F-8F						
	405	0	300	X	1	52.5	525	T1CWE-1	7F-8F	取消					
APB-29	955	237	250	X	3	102.5	1075.0	T1CWG-1	7F-8F						
APB-30	205	237	100	X	1	52.5	325	T1CW K-1	7F-8F	新增					
	205	237	100	X	1	52.5	325	T1CWJ-2	7F-8F	新增					
				合計	2	185									

物料編號	L	數量	M	X	N	EQ	分格尺寸	使用位置	樓層
APB-01	530	474	300	X	1	115	650	T3CWF-1	7F-8F
	530	8111	300	X	1	115	650	T3CWE-1	7F-8F
	530	237	300	X	1	115	650	T3CWM-2	7F-8F
	530	237	300	X	1	115	650	T3CWM-1	7F-8F
	530	237	300	X	1	115	650	T3CWL-2	7F-8F
	530	237	300	X	1	115	650	T3CWL-1	7F-8F
	530	237	300	X	1	115	650	T3CWK-2	7F-8F
	530	237	300	X	1	115	650	T3CWK-1	7F-8F
	530	237	300	X	1	115	650	T3CWJ-1	7F-8F
	530	237	300	X	1	115	650	T3CWH-3	7F-8F
	530	474	300	X	1	115	650	T3CWH-1	7F-8F
	530	237	300	X	1	115	650	T3CWC-2	7F-8F
	530	237	300	X	1	115	650	T3CWC-1	7F-8F
	530	8148	300	X	1	115	650	T3CWB-2	7F-8F
530	8148	300	X	1	115	650	T3CWA-1	7F-8F	
合計	54	925							
APB-02	330	474	250	X	1	40	450	T3CWF-1	7F-8F
	330	237	250	X	1	40	450	T3CWE-1	7F-8F
	330	237	250	X	1	40	450	T3CWM-1	7F-8F
	330	237	250	X	1	40	450	T3CWL-2	7F-8F
	330	237	250	X	1	40	450	T3CWL-1	7F-8F
	330	237	250	X	1	40	450	T3CWJ-2	7F-8F
	330	237	250	X	1	40	450	T3CWJ-1	7F-8F
	330	237	250	X	1	40	450	T3CWC-2	7F-8F
	330	474	250	X	1	40	450	T3CWC-1	7F-8F
	330	474	250	X	1	40	450	T3CWA-2	7F-8F
	330	474	250	X	1	40	450	T3CWA-1	7F-8F
	330	474	250	X	1	40	450	T3CWD-1	7F-8F
	330	474	250	X	1	40	450	T3CWG-1	7F-8F
合計	474	703							
APB-16	430	237	300	X	1	65	550	T3CWF-2	7F-8F

名稱	鋁板拆圖	制圖	鞠章芳	2018.12.12	修改	A	
材料	2mm厚鋁板	復核			日期	2012.12.27	
顏色	銀藍UCT13172XL-3	批准			圖號	APB-01(1)	

UCT 803649FXL-3

# EG-DWG3

 **美特鋁質** 有限公司  
MIDI Aluminium Fabricator Ltd.

工程號 J-837 地盤 觀塘裕民坊

9-5017

物料編號	L	數量	M	X	N	EQ	分格尺寸	使用位置	樓層
APB-01	530	5111	300	X	1	115	650	T5CWN-1	7F-8F
	530	5111	300	X	1	115	650	T5CWM-2	7F-8F
	530	5111	300	X	1	115	650	T5CWL-1	7F-8F
	530	474	300	X	1	115	650	T5CWH-2	7F-8F
	530	237	300	X	1	115	650	T5CWH-1	7F-8F
	530	237	300	X	1	115	650	T5CWG-2	7F-8F
	530	237	300	X	1	115	650	T5CWG-1	7F-8F
	530	237	300	X	1	115	650	T5CWF-2	7F-8F
	530	237	300	X	1	115	650	T5CWF-1	7F-8F
	530	237	300	X	1	115	650	T5CWE-2	7F-8F
	530	237	300	X	1	115	650	T5CWE-1	7F-8F
	530	237	300	X	1	115	650	T5CWD-2	7F-8F
	530	237	300	X	1	115	650	T5CWD-1	7F-8F
	530	474	300	X	1	115	650	T5CWC-1	7F-8F
530	474	300	X	1	115	650	T5CWA-3	7F-8F	
合計		48							
APB-02	330	474	250	X	1	40	450	T5CWA-2	7F-8F
	330	237	250	X	1	40	450	T5CWN-1	7F-8F
	330	237	250	X	1	40	450	T5CWM-2	7F-8F
	330	474	250	X	1	40	450	T5CWM-1	7F-8F
	330	474	250	X	1	40	450	T5CWL-2	7F-8F
	330	237	250	X	1	40	450	T5CWL-1	7F-8F
	330	5111	250	X	1	40	450	T5CWJK-1	7F-8F
	330	474	250	X	1	40	450	T5CWH-3	7F-8F
	330	237	250	X	1	40	450	T5CWH-2	7F-8F
	330	237	250	X	1	40	450	T5CWG-1	7F-8F
	330	237	250	X	1	40	450	T5CWF-2	7F-8F
	330	237	250	X	1	40	450	T5CWE-1	7F-8F
	330	237	250	X	1	40	450	T5CWD-2	7F-8F
	330	237	250	X	1	40	450	T5CWC-1	7F-8F
330	474	250	X	1	40	450	T5CWA-3	7F-8F	
合計		48							
APB-16	430	237	300	X	1	65	550	T5CWA-1	7F-8F
APB-20	260	237	180	X	1	40	380	T5CWJK-1	7F-8F

名稱	鋁板拆圖	制圖	鞠章芳	2018.12.12	修改		
材料	2mm厚鋁板	復核			日期		
顏色	銀藍UCI13172XL-3	批准			圖號	APB-01(2)	

UCT8036 49 FYL-3



美特鋁質 有限公司  
MIDI Aluminium Fabricator Ltd.

數據尺寸見后頁

工程號 J-837 地盤 糖糖民坊

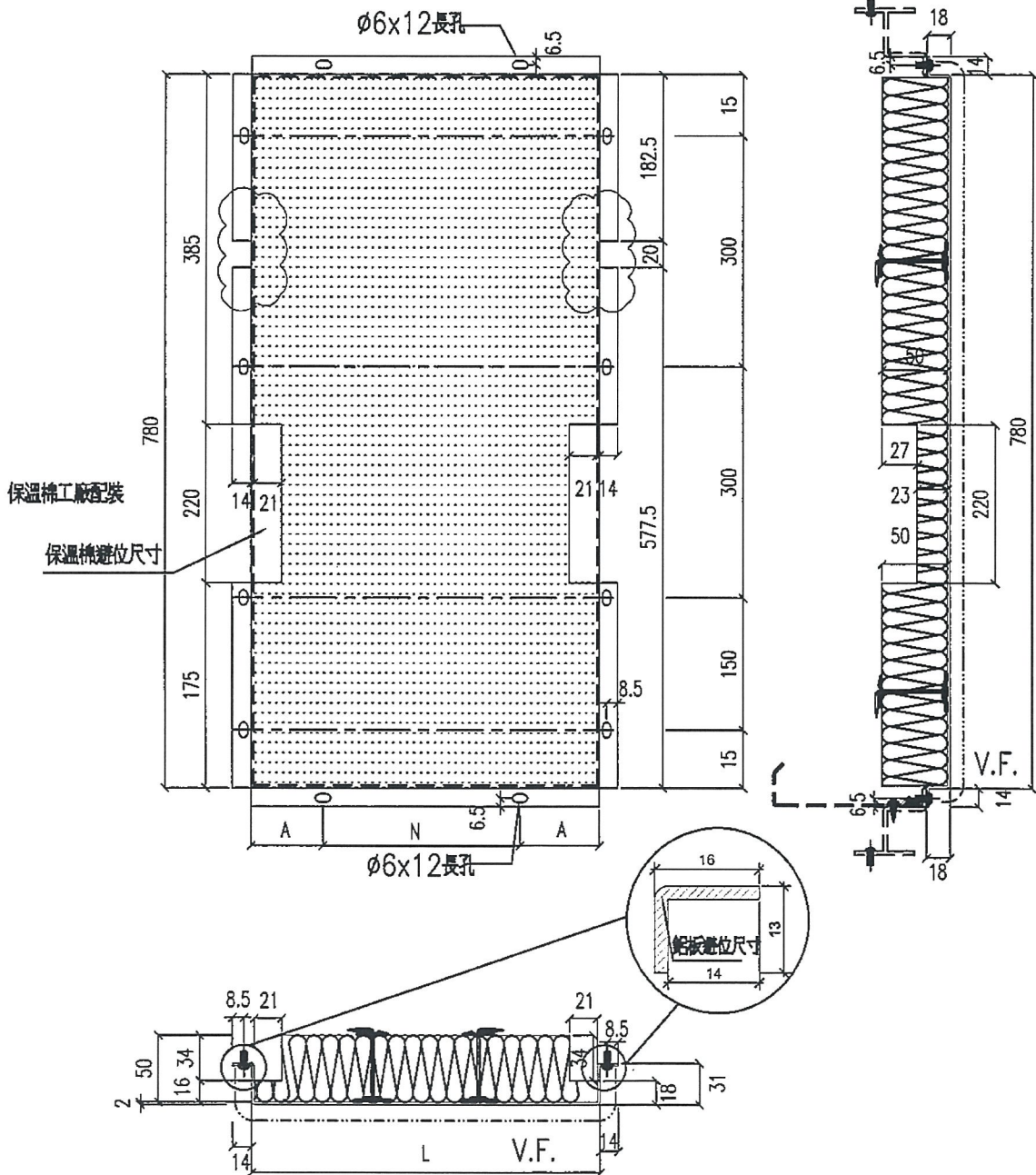

名稱	鋁板拆圖	制圖	鞠章芳	2018.12.12	修改	A		
材料	2mm厚鋁板	復核			日期	2012.12.27		
顏色	銀藍UCT13172XL-3	批准			圖號	APB-101		

UCT 803649 FXL-3

 美特鋁質有限公司 MIDI Aluminium Fabricator				物料編號	L	數量	M	X	N	EQ	分格尺寸	使用位置	樓層	修改
工程號 J-837 地盤 觀塘裕民  依EI/9536/18 E版修改	APB-101	1590	237	300	X	5	45	1710.0	T1CW H-1	7F-8F				
	APB-102	1590	237	300	X	5	45	1710.0	T1CW G-2	7F-8F				
	APB-103	1405	237	300	X	4	102.5	1525.0	T1CW G-1	7F-8F				
	APB-104	1022.5	237	300	X	3	61.25	1142.5	T1CW G-1	7F-8F				
	APB-105	1537.5	237	280	X	5	68.75	1657.5	T1CW F-2	7F-8F				
	APB-106	922.5	237	250	X	3	86.25	1042.5	T1CW F-2	7F-8F				
	APB-107	635	237	250	X	2	67.5	755.0	T1CW E-2	7F-8F				
	APB-108	1560	237	280	X	5	80	1680.0	T1CW E-2	7F-8F				
	APB-109	1572.5	237	280	X	5	86.25	1692.5	T1CW E-1	7F-8F				
	APB-110	690	237	300	X	2	45	810.0	T1CW D-1	7F-8F				
	APB-111	922.5	237	250	X	3	86.25	1042.5	T1CW A-2	7F-8F				
	APB-112	1405	237	300	X	4	102.5	1525.0	T1CW A-2	7F-8F				
	APB-113	1405	237	300	X	4	102.5	1525.0	T1CW A-2	7F-8F				
	APB-114	1790	237	280	X	6	55	1910.0	T1CW A-1	7F-8F				
	APB-115	880	237	250	X	3	65	1000.0	T1CW A-1	7F-8F				
	APB-116	1590	237	300	X	5	45	1710.0	T1CW B-3	7F-8F				
	APB-117	1880	237	300	X	6	40	2000.0	T1CW B-2	7F-8F				
	APB-118	1547.5	237	280	X	5	73.75	1667.5	T1CW B-2	7F-8F				
	APB-120	1097.5	237	300	X	3	98.75	1217.5	T1CW C-1	7F-8F				
	APB-121	1405	237	300	X	4	102.5	1525.0	T1CW C-1	7F-8F				
	APB-122	997.5	237	300	X	3	48.75	1117.5	T1CW M-1	7F-8F				
	37件 →	APB-123	997.5	237	300	X	3	48.75	1117.5	T1CW L-2	7F-8F			
		APB-124	997.5	237	300	X	3	48.75	1117.5	T1CW K-1	7F-8F	改寬度		
	37件 →	APB-125	997.5	237	300	X	3	48.75	1117.5	T1CW J-2	7F-8F	改寬度		
		APB-126	1022.5	237	300	X	3	61.25	1142.5	T1CW H-2	7F-8F			
	37件 →	APB-127	1405	237	300	X	4	102.5	1525.0	T1CW H-2	7F-8F			
		APB-128	472.5	237	300	X	1	86.25	592.5	T1CW K-1	7F-8F	新增		
		APB-129	472.5	237	300	X	1	86.25	592.5	T1CW J-2	7F-8F	新增		

物料編號	L	數量	M	X	N	EQ	分格尺寸	使用位置	樓層
APB-301	987.5	237	300	X	3	43.75	1107.5	T3CWF-1	7F-8F
APB-302	1405	237	300	X	4	102.5	1525.0	T3CWF-1	7F-8F
APB-303	1405	237	300	X	4	102.5	1525.0	T3CWF-1	7F-8F
APB-304	1405	237	300	X	4	102.5	1525.0	T3CWE-1	7F-8F
APB-305	1022.5	237	300	X	3	61.25	1142.5	T3CWE-1	7F-8F
APB-306	865	237	250	X	3	57.5	985.0	T3CWE-1	7F-8F
APB-307	997.5	237	300	X	3	48.75	1117.5	T3CWM-1	7F-8F
APB-308	647.5	237	250	X	2	73.75	767.5	T3CWM-1	7F-8F
APB-309	997.5	237	300	X	3	48.75	1117.5	T3CWL-2	7F-8F
APB-310	997.5	237	300	X	3	48.75	1117.5	T3CWK-1	7F-8F
APB-311	922.5	237	250	X	3	86.25	1042.5	T3CWJ-1	7F-8F
APB-313	922.5	237	250	X	3	86.25	1042.5	T3CWH-1	7F-8F
APB-314	997.5	237	300	X	3	48.75	1117.5	T3CWC-2	7F-8F
APB-315	1022.5	237	300	X	3	61.25	1142.5	T3CWB-2	7F-8F
APB-316	1405	237	300	X	4	102.5	1525.0	T3CWB-2	7F-8F
APB-317	1440	237	260	X	5	70	1560.0	T3CWB-1	7F-8F
APB-318	1440	237	260	X	5	70	1560.0	T3CWA-2	7F-8F
APB-319	1405	237	300	X	4	102.5	1525.0	T3CWA-1	7F-8F
APB-320	1022.5	237	300	X	3	61.25	1142.5	T3CWA-1	7F-8F
APB-321	1115	237	250	X	4	57.5	1235.0	T3CWF-2	7F-8F
APB-322	1190	237	250	X	4	95	1310.0	T3CWF-2	7F-8F

名稱	鋁板拆圖	制圖	鞠章芳	2018.12.12	修改	A	
材料	2mm厚鋁板	復核			日期	2012.12.27	
顏色	銀藍UCT13172XL-3	批准			圖號	APB-101(1)	

# EG-DWG3



美特鋁質 有限公司  
MIDI Aluminium Fabricator Ltd.

工程號 J-837 地盤 檳城民坊

9-5/F

每款37件

物料編號	L	數量	M	X	N	EQ	分格尺寸	使用位置	樓層	修改
APB-501	1600	2	300	X	5	50	1720.0	T5CWA-2	7F-8F	
APB-502	1265	2	250	X	4	132.5	1385.0	T5CWA-1	7F-8F	
APB-503	797.5	2	300	X	2	98.75	917.5	T5CWN-1	7F-8F	
APB-504	1405	2	300	X	4	102.5	1525.0	T5CWN-1	7F-8F	
APB-505	1097.5	2	300	X	3	98.75	1217.5	T5CWN-1	7F-8F	
APB-506	1097.5	2	300	X	3	98.75	1217.5	T5CWM-2	7F-8F	
APB-507	1405	2	300	X	4	102.5	1525.0	T5CWM-2	7F-8F	
APB-508	987.5	2	300	X	3	43.75	1107.5	T5CWM-2	7F-8F	
APB-509	1390	2	300	X	4	95	1510.0	T5CWM-1	7F-8F	
APB-510	1390	2	300	X	4	95	1510.0	T5CWL-2	7F-8F	
APB-511	687.5	2	300	X	2	43.75	807.5	T5CWL-1	7F-8F	
APB-512	1402.5	2	300	X	4	101.3	1522.5	T5CWL-1	7F-8F	
APB-513	1100	2	300	X	3	100	1220.0	T5CWL-1	7F-8F	
APB-514	522.5	2	300	X	1	111.3	642.5	T5CWJK-1	7F-8F	
APB-515	522.5	2	300	X	1	111.3	642.5	T5CWJK-1	7F-8F	
APB-516	607.5	2	250	X	2	53.75	727.5	T5CWJK-1	7F-8F	
APB-517	1565	2	280	X	5	82.5	1685.0	T5CWH-3	7F-8F	
APB-518	1405	2	300	X	4	102.5	1525.0	T5CWH-2	7F-8F	
APB-519	1097.5	2	300	X	3	98.75	1217.5	T5CWH-2	7F-8F	
APB-520	922.5	2	250	X	3	86.25	1042.5	T5CWG-1	7F-8F	
APB-521	997.5	2	300	X	3	48.75	1117.5	T5CWF-2	7F-8F	
APB-522	997.5	2	300	X	3	48.75	1117.5	T5CWE-1	7F-8F	
APB-523	997.5	2	300	X	3	48.75	1117.5	T5CWD-2	7F-8F	
APB-524	1040	2	300	X	3	70	1160.0	T5CWC-1	7F-8F	
APB-525	1462.5	2	250	X	5	106.3	1582.5	T5CWA-3	7F-8F	
APB-526	1462.5	2	250	X	5	106.3	1582.5	T5CWA-3	7F-8F	
APB-527	987.5	2	300	X	3	43.75	1107.5	T5CWA-3	7F-8F	
APB-528	672.5	2	250	X	2	86.25	792.5	T5CWC-1	7F-8F	新增

名稱	鋁板拆圖	制圖	鞠華芳	2018.12.12	修改	A	
材料	2mm厚鋁板	復核			日期	2012.12.27	
顏色	銀藍UCT13172XL-3	批准			圖號	APB-101(2)	

UCT803649F×L-3



# EG-DWG3

**美特鋁質** 有限公司  
 MIDI Aluminium Fabricator Ltd

工程號	J-837	地盤	樓層
-----	-------	----	----

物料編號	L	數量	分格尺寸	使用位置	樓層
APB-28a	80	120	200	T1CWG-1	7F-8F
	80	120	200	T1CWD-1	7F-8F
	80	120	200	T1CWC-1	7F-8F
	80	120	200	T1CWH-2	7F-8F
合計		480			
物料編號	L	數量	分格尺寸	使用位置	樓層
APB-28a	80	120	200	T3CWE-1	7F-8F
	80	120	200	T3CWB-2	7F-8F
	80	120	200	T3CWA-1	7F-8F
合計		360			
物料編號	L	數量	分格尺寸	使用位置	樓層
APB-28a	80	120	200	T5CWN-1	7F-8F
	80	120	200	T5CWM-2	7F-8F
	80	120	200	T5CWL-1	7F-8F
	80	120	200	T5CWH-2	7F-8F
	80	240	200	T5CWC-1	7F-8F
合計		6120			

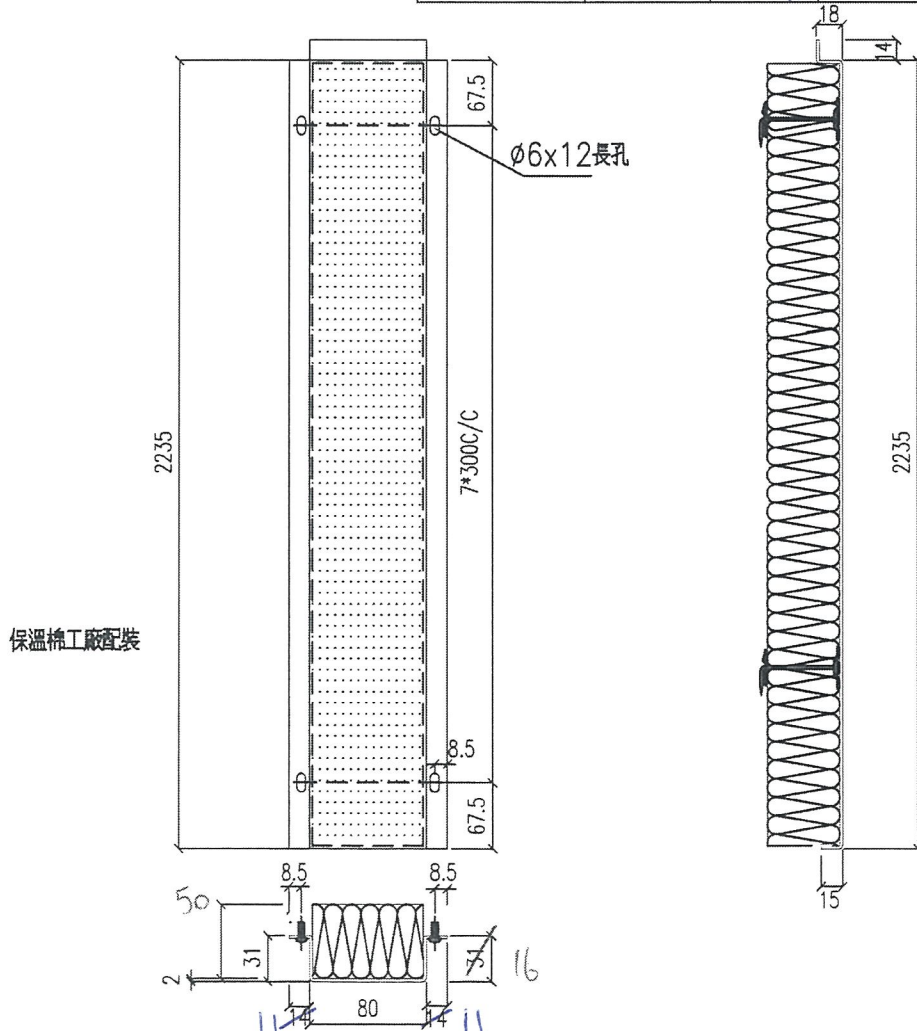

名稱	鋁板拆圖	制圖	鞠章芳	2018.12.12	修改		
材料	2mm厚鋁板	復核			日期		
顏色	MILL	批准			圖號	APB-28a	

工程號	J-837	地盤	觀塘裕民坊
-----	-------	----	-------

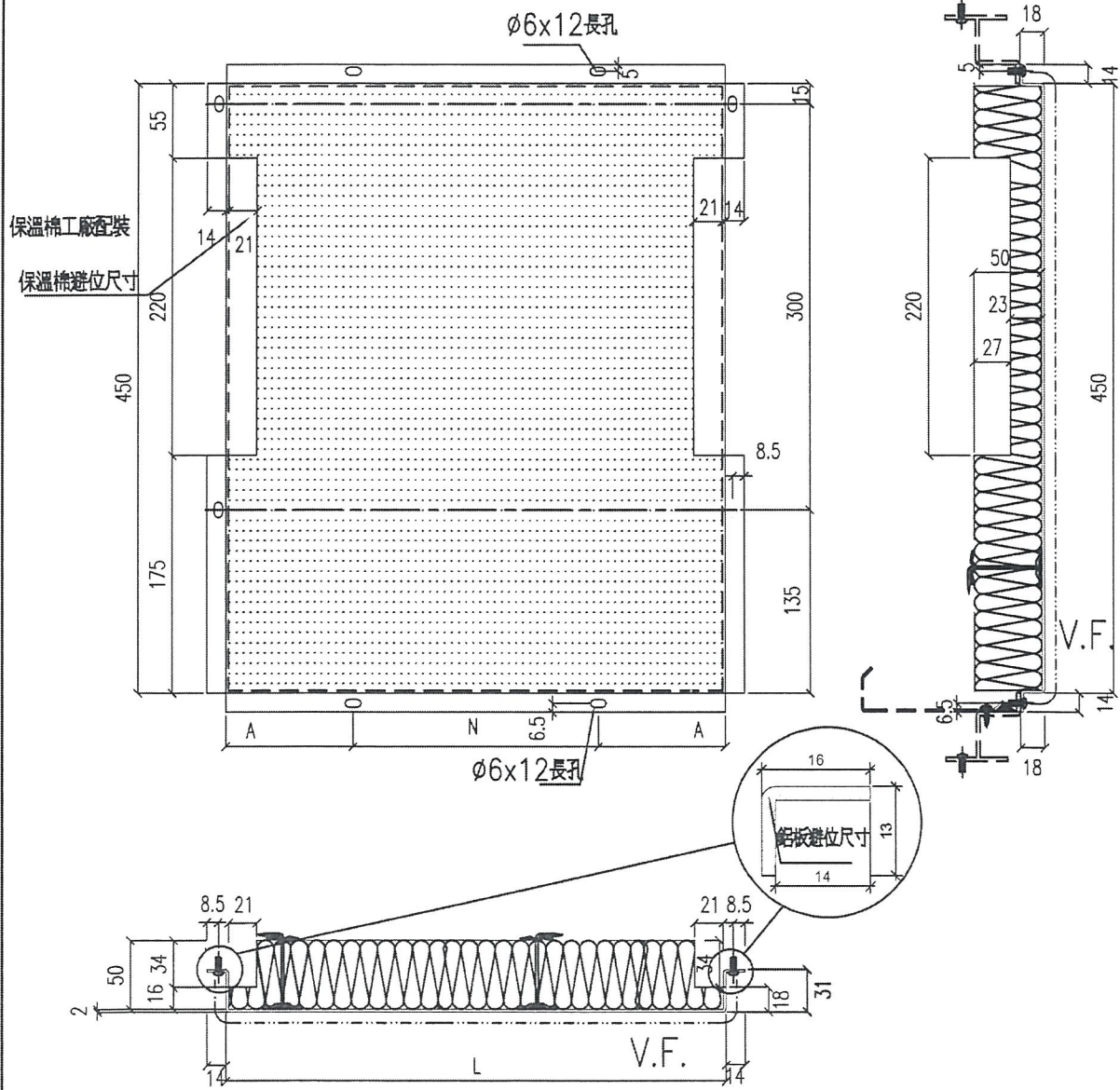

名稱	鋁板拆圖	制圖	鞠章芳	2018.12.12	修改		
材料	2mm厚鋁板	復核			日期		
顏色	銀藍UCT13172XL-3	批准			圖號	APB-SD-101	

UCT 803649 FHL-3

EG-DWG3

9-5017

物料編號	L	數量	M	X	N	A	分格尺寸	使用位置	樓層	修改
APB-SD-101	787.5	<del>237</del>	300	X	2	93.75	907.5	T1CW G-1	7F-8F	
APB-SD-103	640.0	<del>237</del>	250	X	2	70	760.0	T1CW F-2	7F-8F	
APB-SD-104	847.5	<del>237</del>	250	X	3	48.75	967.5	T1CW E-1	7F-8F	改寬度
APB-SD-105	772.5	<del>2</del>	300	X	2	86.25	892.5	T1CWD-1	7F-8F	
APB-SD-106	647.5	<del>237</del>	250	X	2	73.75	767.5	T1CW D-1	7F-8F	
APB-SD-107	815.0	<del>237</del>	300	X	2	107.5	935	T1CW D-1	7F-8F	
APB-SD-108	1160.0	<del>237</del>	250	X	4	80	1280.0	T1CW A-3	7F-8F	
APB-SD-109	887.5	<del>237</del>	250	X	3	68.75	1007.5	T1CW A-2	7F-8F	
APB-SD-110	887.5	<del>237</del>	250	X	3	68.75	1007.5	T1CWB-2	7F-8F	
APB-SD-111	1310.0	<del>237</del>	300	X	4	55	1430.0	T1CWB-1	7F-8F	
APB-SD-112	915.0	<del>237</del>	250	X	3	82.5	1035.0	T1CWC-1	7F-8F	
APB-SD-113	747.5	<del>237</del>	300	X	2	73.75	867.5	T1CWC-1	7F-8F	
APB-SD-114	815.0	<del>237</del>	300	X	2	107.5	935.0	T1CWM-2	7F-8F	
APB-SD-115	647.5	<del>237</del>	250	X	2	73.75	767.5	T1CWM-1	7F-8F	
APB-SD-116	647.5	<del>237</del>	250	X	2	73.75	767.5	T1CWL-2	7F-8F	
APB-SD-117	815.0	<del>237</del>	300	X	2	107.5	935.0	T1CWL-1	7F-8F	
APB-SD-118	815.0	<del>237</del>	300	X	2	107.5	935.0	T1CWK-2	7F-8F	
APB-SD-119	472.5	0	300	X	1	86.25	592.5	T1CWK-1	7F-8F	取消
APB-SD-120	472.5	0	300	X	1	86.25	592.5	T1CWJ-2	7F-8F	取消
APB-SD-121	840.0	<del>237</del>	250	X	3	45	960.0	T1CWJ-1	7F-8F	
APB-SD-122	1015.0	<del>237</del>	300	X	3	57.5	1135.0	T1CWH-2	7F-8F	
APB-SD-123	687.5	<del>237</del>	300	X	2	43.75	807.5	T1CWH-2	7F-8F	

9-5017

物料編號	L	數量	M	X	N	A	分格尺寸	使用位置	樓層
APB-SD-301	1247.5	<del>237</del>	290	X	4	43.75	1367.5	T3CWF-1	7F-8F
APB-SD-302	1047.5	<del>237</del>	300	X	3	73.75	1167.5	T3CWE-1	7F-8F
APB-SD-303	715.0	<del>237</del>	300	X	2	57.5	835.0	T3CWM-2	7F-8F
APB-SD-304	647.5	<del>237</del>	250	X	2	73.75	767.5	T3CWL-2	7F-8F
APB-SD-305	865.0	<del>237</del>	250	X	3	57.5	985.0	T3CWL-1	7F-8F
APB-SD-306	815.0	<del>237</del>	300	X	2	107.5	935.0	T3CWK-2	7F-8F
APB-SD-307	647.5	<del>237</del>	250	X	2	73.75	767.5	T3CWK-1	7F-8F
APB-SD-308	740.0	<del>237</del>	300	X	2	70	860.0	T3CWJ-2	7F-8F
APB-SD-309	647.5	<del>237</del>	250	X	2	73.75	767.5	T3CWJ-1	7F-8F
APB-SD-311	697.5	<del>237</del>	250	X	2	98.75	817.5	T3CWH-1	7F-8F
APB-SD-312	647.5	<del>237</del>	250	X	2	73.75	767.5	T3CWC-2	7F-8F
APB-SD-313	815.0	<del>237</del>	300	X	2	107.5	935.0	T3CWC-1	7F-8F
APB-SD-314	1265.0	<del>237</del>	290	X	4	52.5	1385.0	T3CWB-2	7F-8F
APB-SD-315	787.5	<del>237</del>	300	X	2	93.75	907.5	T3CWB-2	7F-8F
APB-SD-316	787.5	<del>237</del>	300	X	2	93.75	907.5	T3CWA-1	7F-8F
APB-SD-317	1165.0	<del>237</del>	250	X	4	82.5	1285.0	T3CWA-1	7F-8F
APB-SD-318	696.0	<del>237</del>	300	X	2	48	816.0	T3CWD-1	7F-8F
APB-SD-319	647.5	<del>237</del>	250	X	2	73.75	767.5	T3CWD-1	7F-8F
APB-SD-320	647.5	<del>237</del>	250	X	2	73.75	767.5	T3CWG-1	7F-8F
APB-SD-321	697.5	<del>237</del>	250	X	2	98.75	817.5	T3CWG-1	7F-8F

名稱	鋁板拆圖	制圖	鞠章芳	2018.12.12	修改	A	
材料	2mm厚鋁板	復核			日期	2012.12.27	
顏色	銀面UCT13172XL-3	批准			圖號	APB-SD-101(1)	

UCT 803649 FXL-3

# EG-DWG3



美特鋁質 有限公司  
MIDI Aluminium Fabricator Ltd.

工程號 J-837 地盤 廣裕紙坊

物料編號	L	數量	M	X	N	A	分格尺寸	使用位置	樓層	修改
APB-SD-501	940.0	231	250	X	3	95	1060.0	T5CW N-1	7F-8F	
APB-SD-502	1140.0	231	250	X	4	70	1260.0	T5CW M-2	7F-8F	
APB-SD-503	890.0	231	250	X	3	70	1010.0	T5CW L-1	7F-8F	
APB-SD-504	592.5	231	250	X	2	46.25	712.5	T5CW JK-1	7F-8F	
APB-SD-505	787.5	231	300	X	2	93.75	907.5	T5CW H-2	7F-8F	
APB-SD-506	815.0	231	300	X	2	107.5	935.0	T5CW H-1	7F-8F	
APB-SD-507	765.0	231	300	X	2	82.5	885.0	T5CW G-2	7F-8F	
APB-SD-508	647.5	231	250	X	2	73.75	767.5	T5CW G-1	7F-8F	
APB-SD-509	647.5	231	250	X	2	73.75	767.5	T5CW F-2	7F-8F	
APB-SD-510	815.0	231	300	X	2	107.5	935.0	T5CW F-1	7F-8F	
APB-SD-511	840.0	231	250	X	3	45	960.0	T5CW E-2	7F-8F	
APB-SD-512	647.5	231	250	X	2	73.75	767.5	T5CW E-1	7F-8F	
APB-SD-513	647.5	231	250	X	2	73.75	767.5	T5CW D-2	7F-8F	
APB-SD-514	840.0	231	250	X	3	45	960.0	T5CW D-1	7F-8F	
APB-SD-515	765.0	231	300	X	2	82.5	885.0	T5CW C-1	7F-8F	
APB-SD-516	672.5	0	250	X	2	86.25	792.5	T5CW C-1	7F-8F	取消
APB-SD-517	869.0	2	250	X	3	59.5	989.0	T5CW C-1	7F-8F	
APB-SD-518	1360.0	231	300	X	4	80	1480.0	T5CW A-3	7F-8F	

名稱	鋁板拆圖	制圖	鞠章芳	2018.12.12	修改	A	
材料	2mm厚鋁板	復核			日期	2012.12.27	
顏色	銀藍 UCT13172XL-3	批准			圖號	APB-SD-101(2)	

UCT803649 FXL-3

# EG-DWG3

美特鋁質 有限公司  
MIDI Aluminium Fabricator Ltd.

先送各款2件到批盤 7-8/F用  
7-50/F

工程號 J-837 地盤 龍塘裕民坊

物料編號	L	數量	M	X	N	L1	分格尺寸	使用位置	樓層
APB-01X	427.5	239	200	X	1	115	650.0	T1CWB-1	7F, 8F
物料編號	L	數量	M	X	N	L1	分格尺寸	使用位置	樓層
APB-312	1817.5	239	260	X	6	87.5	2040.0	T3CWH-3	7F, 8F

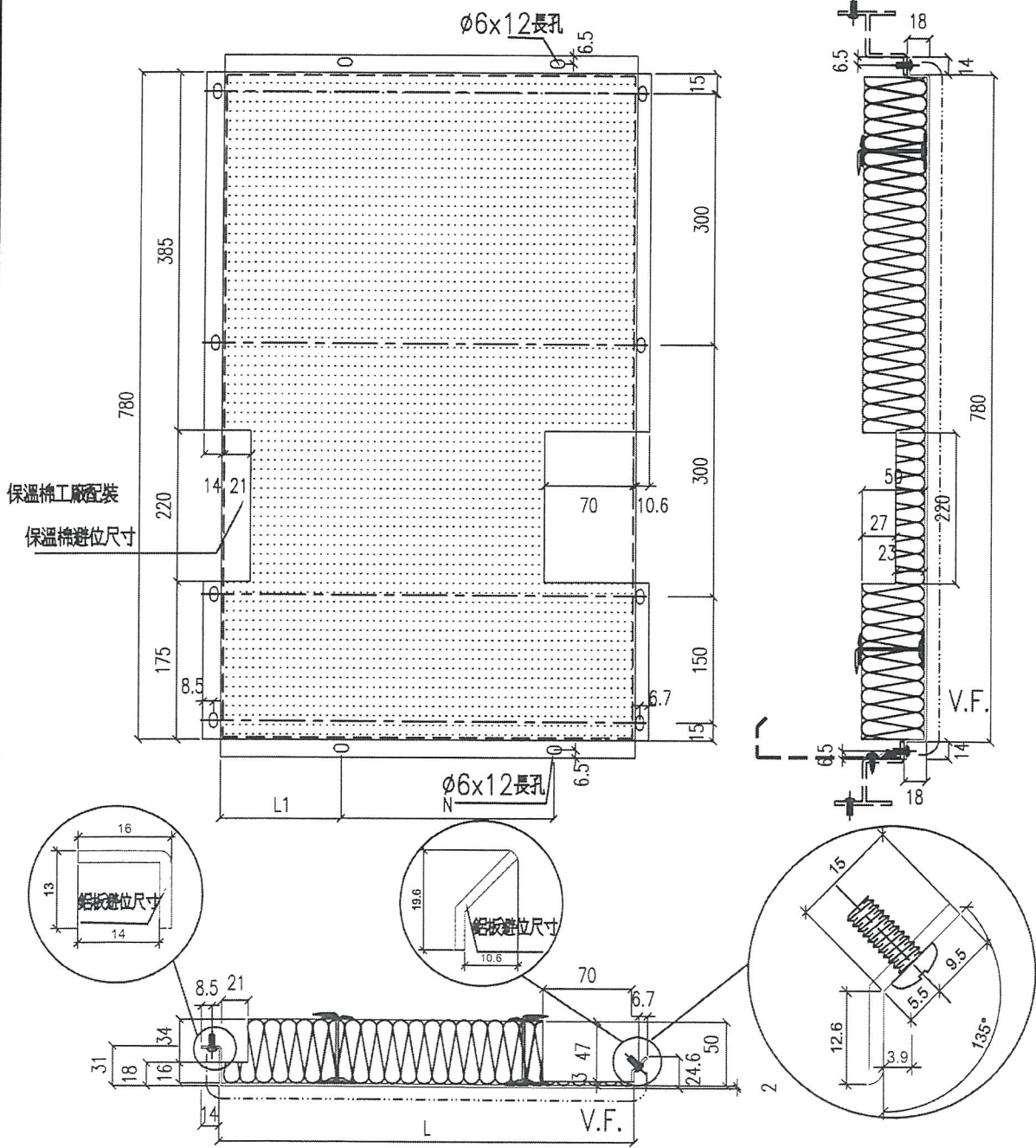

名稱	鋁板拆圖	制圖	鞠章芳	2018.12.12	修改		
材料	2mm厚鋁板	復核			日期		
顏色	銀藍UCT13172XL-3	批准			圖號	APB-01X	

UCT803649FXL-3

# EG-DWG3



**美特鋁質** 有限公司  
 MIDI Aluminium Fabricator Ltd.

工程號	J-837	地盤	樓層
-----	-------	----	----

先造2件到地盤7-8作用

7-50F

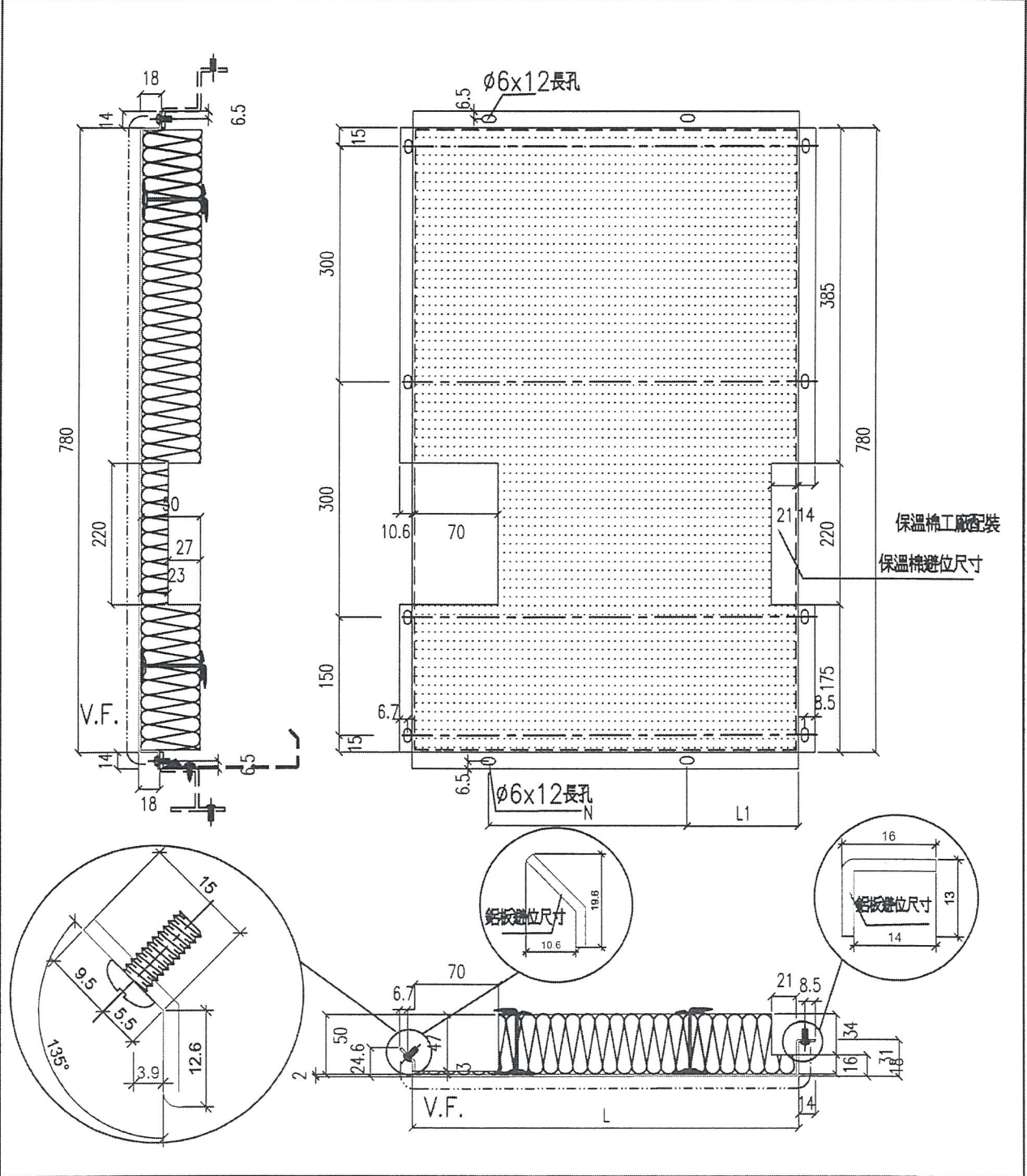
物料編號	L	數量	M	X	N	L1	分格尺寸	使用位置	樓層
APB-119	852.5	239	300	X	2	120	1075.0	T1CWB-1	<del>2F-8F</del>



名稱	鋁板拆圖	制圖	鞠章芳	2018.12.12	修改		
材料	2mm厚鋁板	復核			日期		
顏色	銀藍 UCT13172XL-3	批准			圖號	APB-119	

UCT 803649FXL-3

# EG-DWG3

美特鋁質 有限公司  
MIDI Aluminium Fabricator Ltd.

共製2件到地盤7-8/F用

工程號 J-837 地盤 觀塘裕民坊

7-50/F

物料編號	L	數量	M	X	N	L1	分格尺寸	使用位置	樓層
APB-SD-310	1257.5	239	260	X	4	47.5	1480.0	T3CWH-2	7F-8F

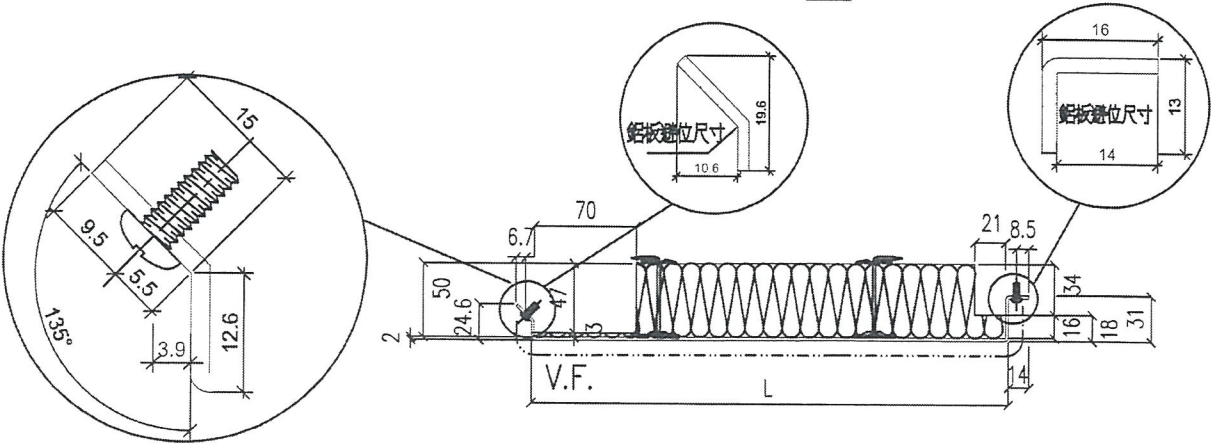
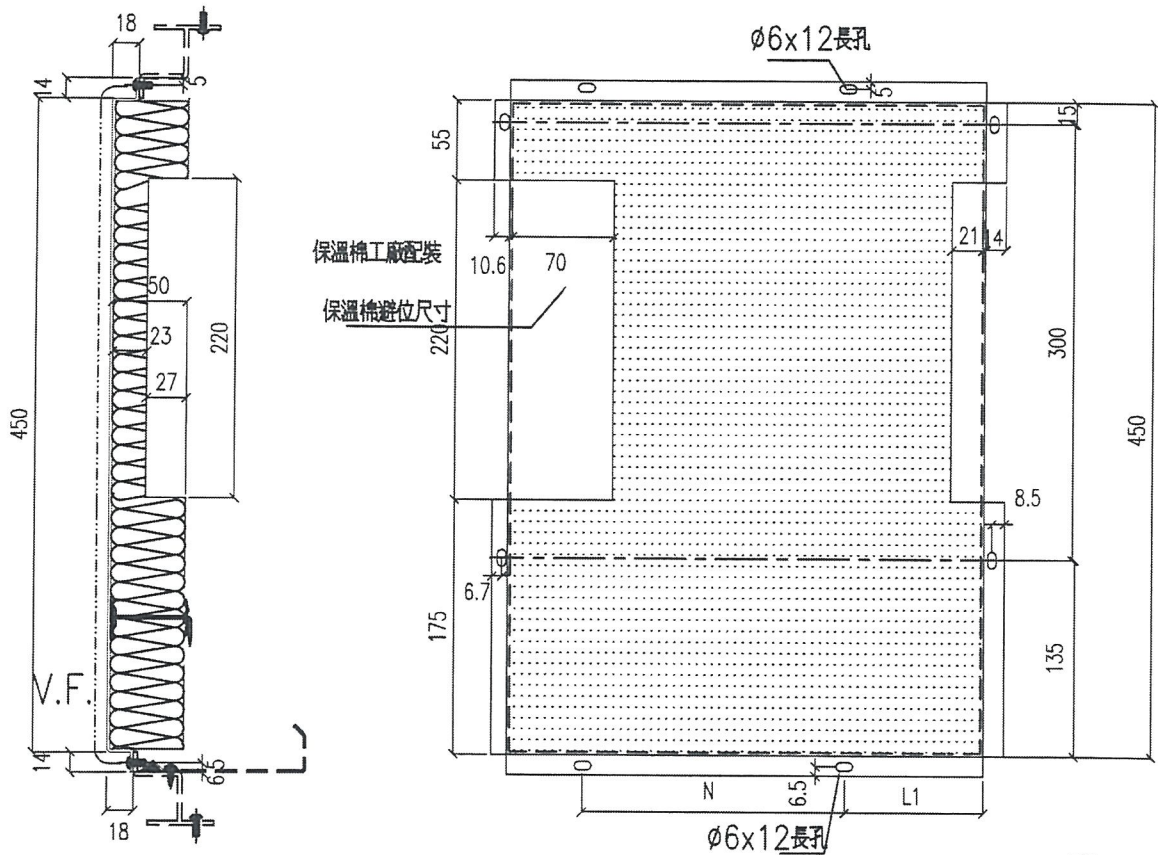

名稱	鋁板拆圖	制圖	鞠章芳	2018.12.12	修改			
材料	2mm厚鋁板	復核			日期			
顏色	銀藍UCT13172XL-3	批准			圖號	APB-SD-310		

UCT803649FXL-3

# EG-DWG3



**美特鋁質** 有限公司  
 MIDI Aluminium Fabricator Ltd.

先經款2件到地盤, 7-8F用

依EI/9536/19 I版新增

7-5011

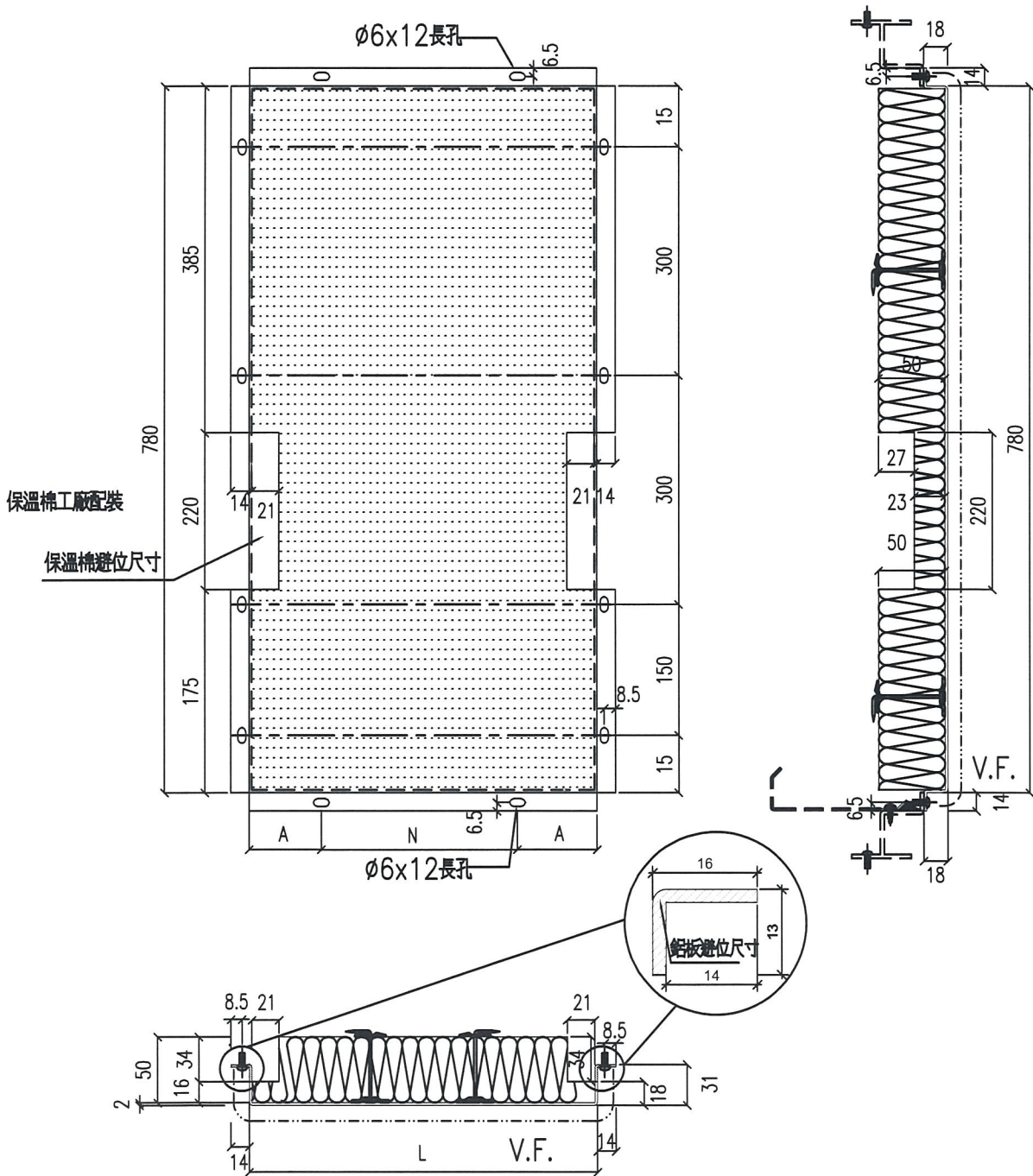
工程號	J-837	地盤	觀塘裕民坊							
物料編號	L	數量	M	X	N	EQ	分格尺寸	使用位置	樓層	修改
APB-02	330	239	250	X	1	40	450	T1CWD-1	7F-8F	新增
APB-31	797.5	239	300	X	2	98.75	917.5	T1CWK-1	7F-8F	新增
	797.5	239	300	X	2	98.75	917.5	T1CWJ-2	7F-8F	新增



名稱	鋁板拆圖	制圖	鞠章芳	2019.1.27	修改		
材料	2mm厚鋁板	復核			日期		
顏色	香檳金UCT803649 FXL-3	批准			圖號	APB-02	

# EG-DWG3

**美特鋁質** 有限公司  
 MIDI Aluminium Fabricator Ltd.

先造2件到地盤, 7-8/F用

依EI/9536/19 I版新增

工程號	J-837	地盤	觀塘裕民坊							
物料編號	L	數量	M	X	N	EQ	分格尺寸	使用位置	樓層	修改
APB-SD-105(新)	972.5	239	280	X	3	66.25	1092.5	T1CWD-1	<del>7F-8F</del>	新增
									7-50/F	

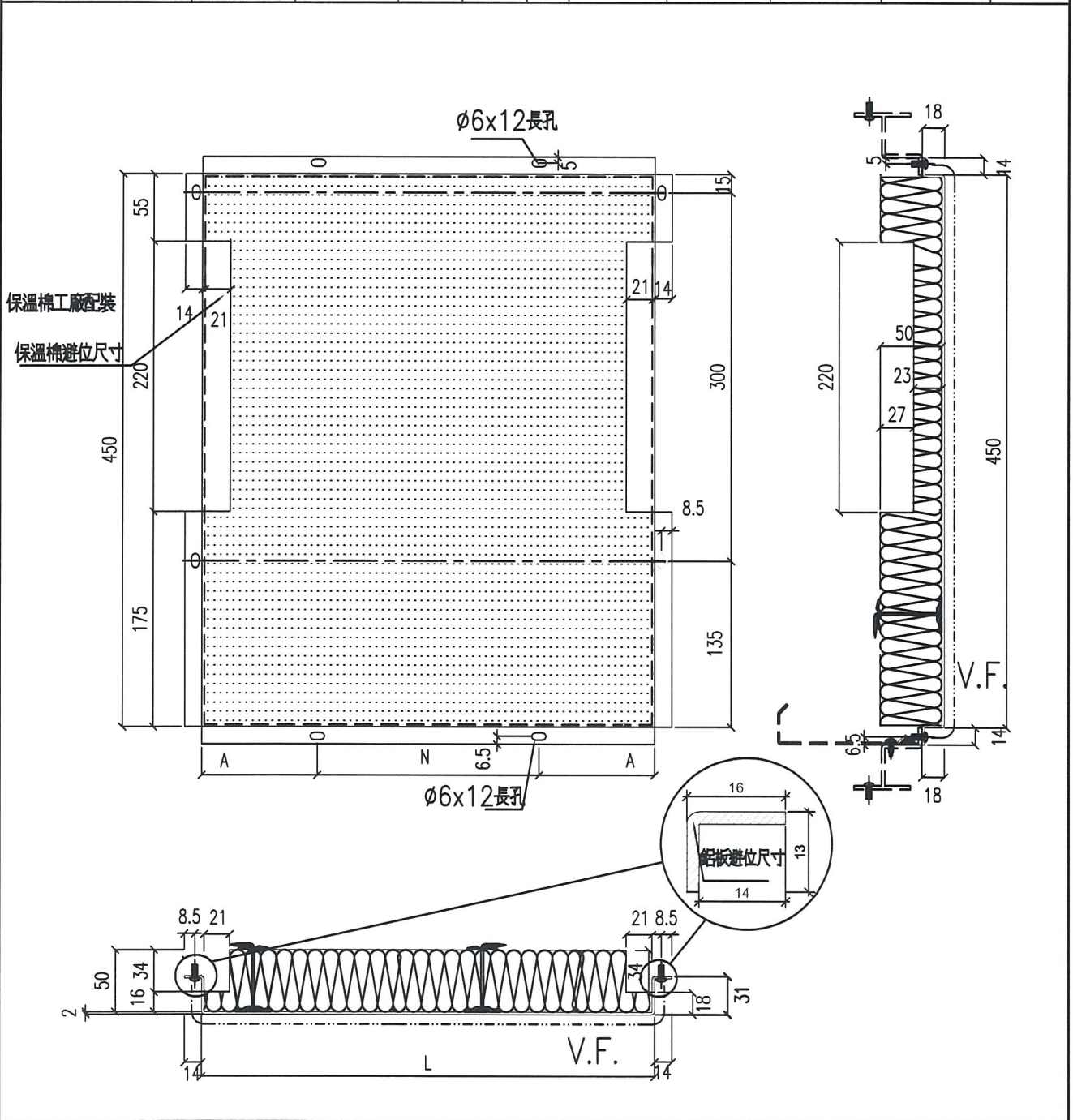

名稱	鋁板拆圖	制圖	鞠章芳	2019.1.27	修改		
材料	2mm厚鋁板	復核			日期		
顏色	香檳金UCT803649 FXL-3	批准			圖號	APB-SD-105(新)	

medi@midiltd.com.hk

**From:** Wong Wai Yee Christina <christinawywong@wongtung.com>  
**To:** "SHW" <shw@czcgl.com.hk>  
**Copies to:** WTPL - URA Kwun Tong Areas 2-3 <ura-kwuntong2-3@wongtung.com>, "patrickcheung@sino.com" <patrickcheung@sino.com>, "patrickluk@sino.com" <patrickluk@sino.com>, "clementho@sino.com" <clementho@sino.com>, "leehoiyuen@sino.com" <leehoiyuen@sino.com>, "lungkwokkeung@sino.com" <lungkwokkeung@sino.com>, "lamiyuhung@sino.com" <lamiyuhung@sino.com>, "maikailun@sino.com" <maikailun@sino.com>, "nkil6514@sino-land.com" <nkil6514@sino-land.com>, "dennis.chiu@aecom.com" <dennis.chiu@aecom.com>, "gabriel.cheung@aecom.com" <gabriel.cheung@aecom.com>, "urak7\_aecom@aecom.com" <urak7\_aecom@aecom.com>, "Kim.Wong@aecom.com" <Kim.Wong@aecom.com>, "midi@midiltd.com.hk" <medi@midiltd.com.hk>, "herbertthung@sino.com" <herbertthung@sino.com>  
**Subject:** RE: NKIL 6514 [MC Tower] - Material & Sample Submission of Aluminium Backpan TM09 & TG07 (Silver Blue) (SHW/CSF/MC/A/MAT/1379)  
**Date sent:** Wed, 30 Jan 2019 07:35:48 +0000

Handwritten notes in Chinese: 4/15/19 and 則訂要求改色

Dear CR and Midi,  
?

Per confirmation by SINO PM last Wednesday, please use colour champagne gold backpan for the mock up floor.

Regards  
?

Christina Wong  
WONG TUNG & PARTNERS LIMITED 賤  
T +852 2803 9888?D +852 2803 9763?F +852 2513 1728?W <http://www.wongtung.com>  
18-F, Cityplaza 3, Taikoo Shing, Hong Kong.

Important Notice

This email and any attachments to it may be confidential and are intended solely for the use of the individual(s) to whom it is addressed. If you are not the intended recipient of this email, you must neither take any action based upon its contents, nor copy or show it to anyone. Please contact the sender if you believe you have received this email in error.

---

**From:** SHW [mailto:shw@czcgl.com.hk]  
**Sent:** 2018年12月13日 11:05  
**To:** WTPL - URA Kwun Tong Areas 2-3; patrickcheung@sino.com; patrickluk@sino.com; clementho@sino.com; leehoiyuen@sino.com; lungkwokkeung@sino.com; lamiyuhung@sino.com; maikailun@sino.com; nkil6514@sino-land.com; dennis.chiu@aecom.com; gabriel.cheung@aecom.com; urak7\_aecom@aecom.com; Kim.Wong@aecom.com; midi@midiltd.com.hk  
**Cc:** 'SHW, Project'  
**Subject:** NKIL 6514 [MC Tower] - Material & Sample Submission of Aluminium Backpan TM09 & TG07 (Silver Blue) (SHW/CSF/MC/A/MAT/1379)

Dear Ms. Kennis Chan

Please find the attached for your approval.  
Original copy will be sent to your office accordingly.

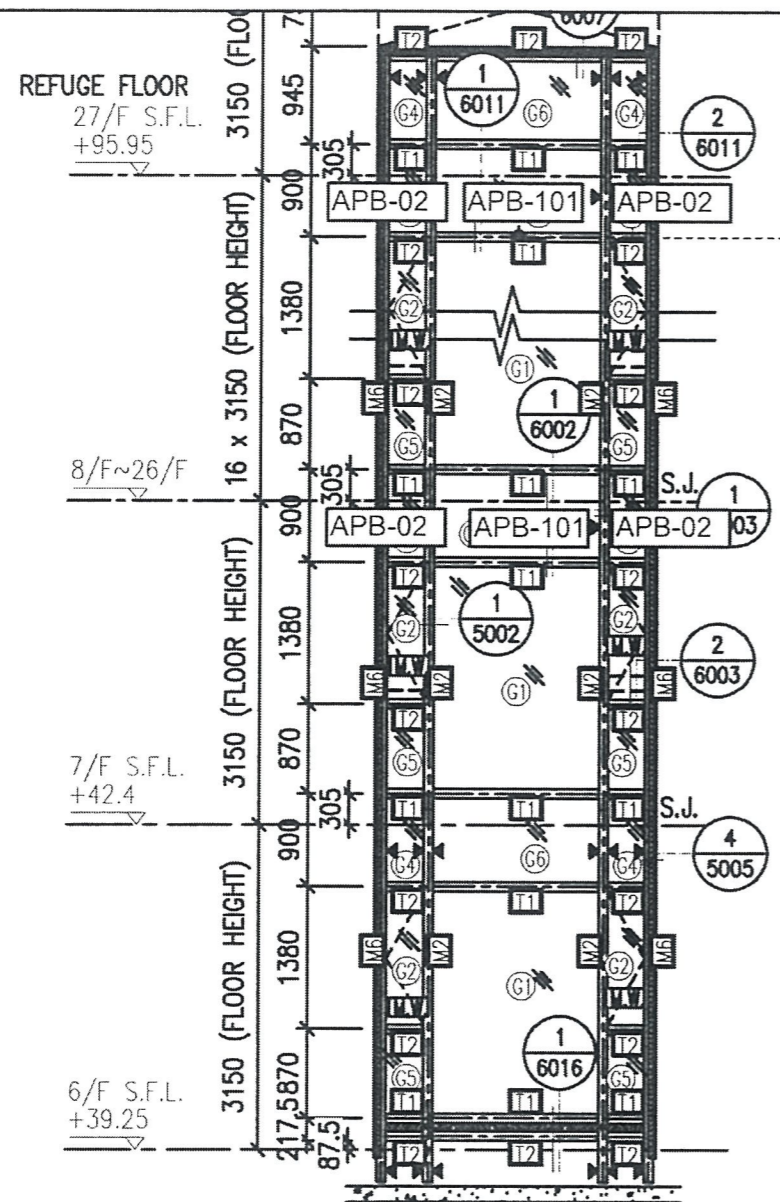

1 PART ELEVATION FOR CURTAIN WALL

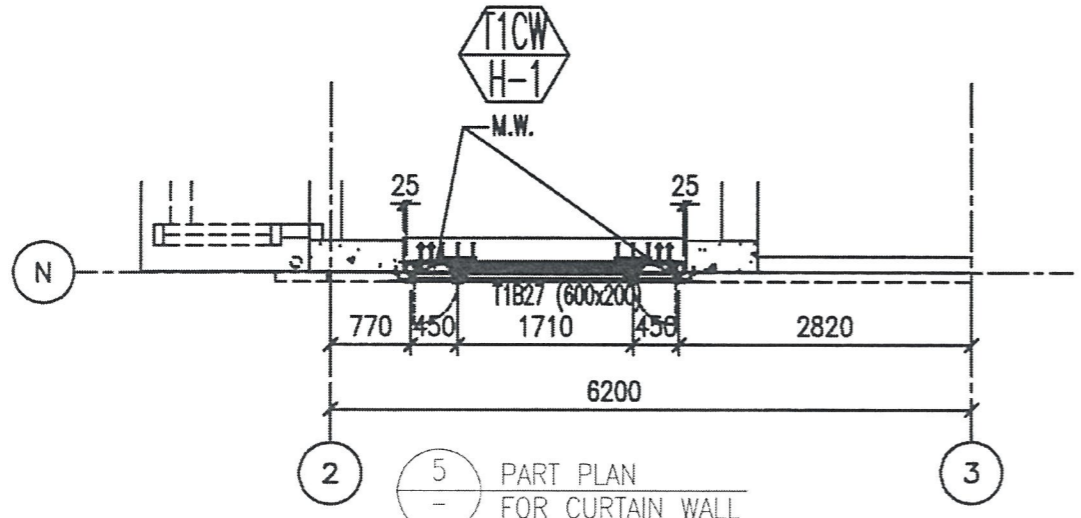

5 PART PLAN FOR CURTAIN WALL

RESTRAINT SOCKET FOR 17F/23F

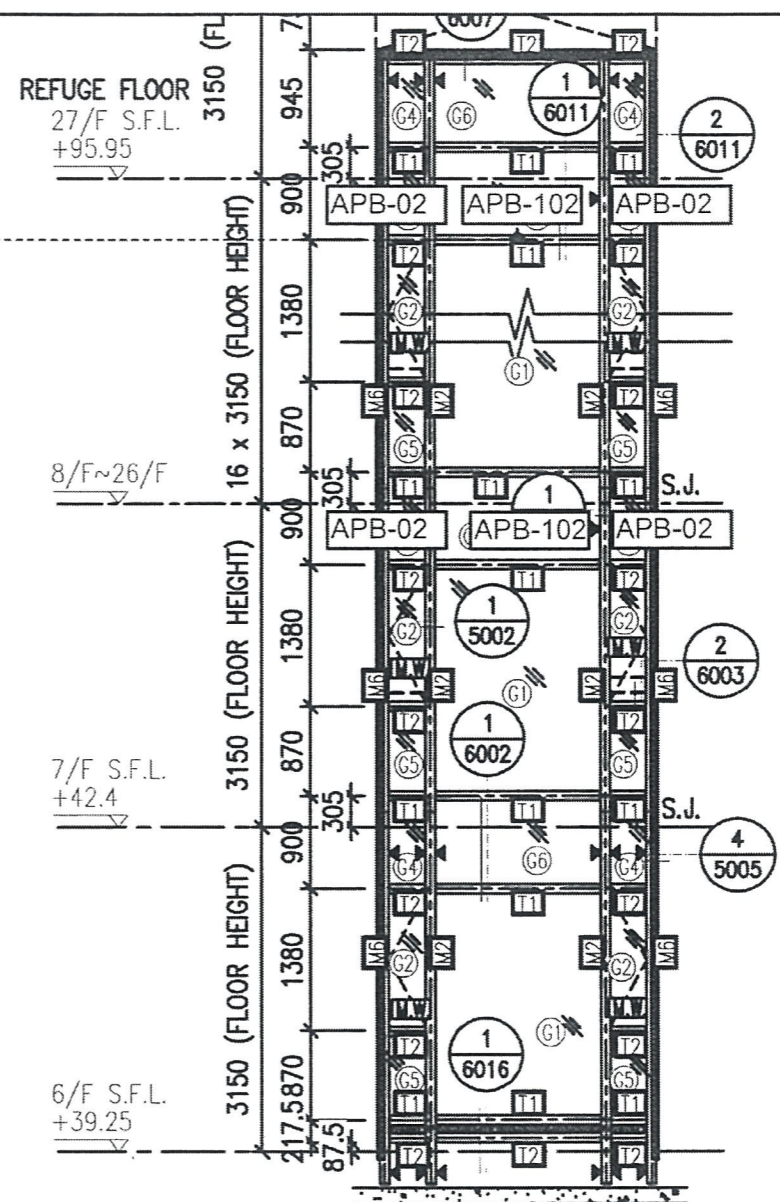

2 PART ELEVATION FOR CURTAIN WALL

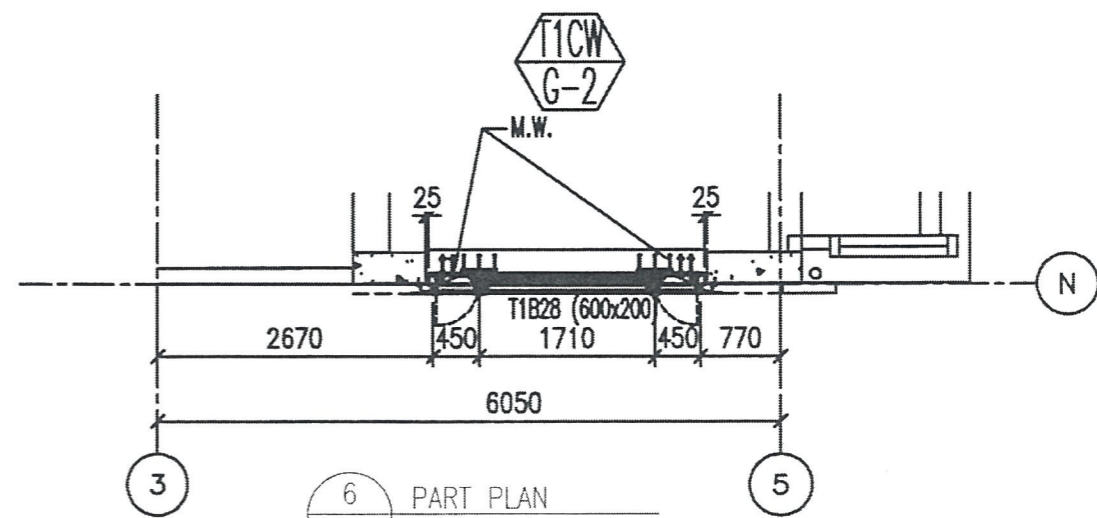

6 PART PLAN FOR CURTAIN WALL

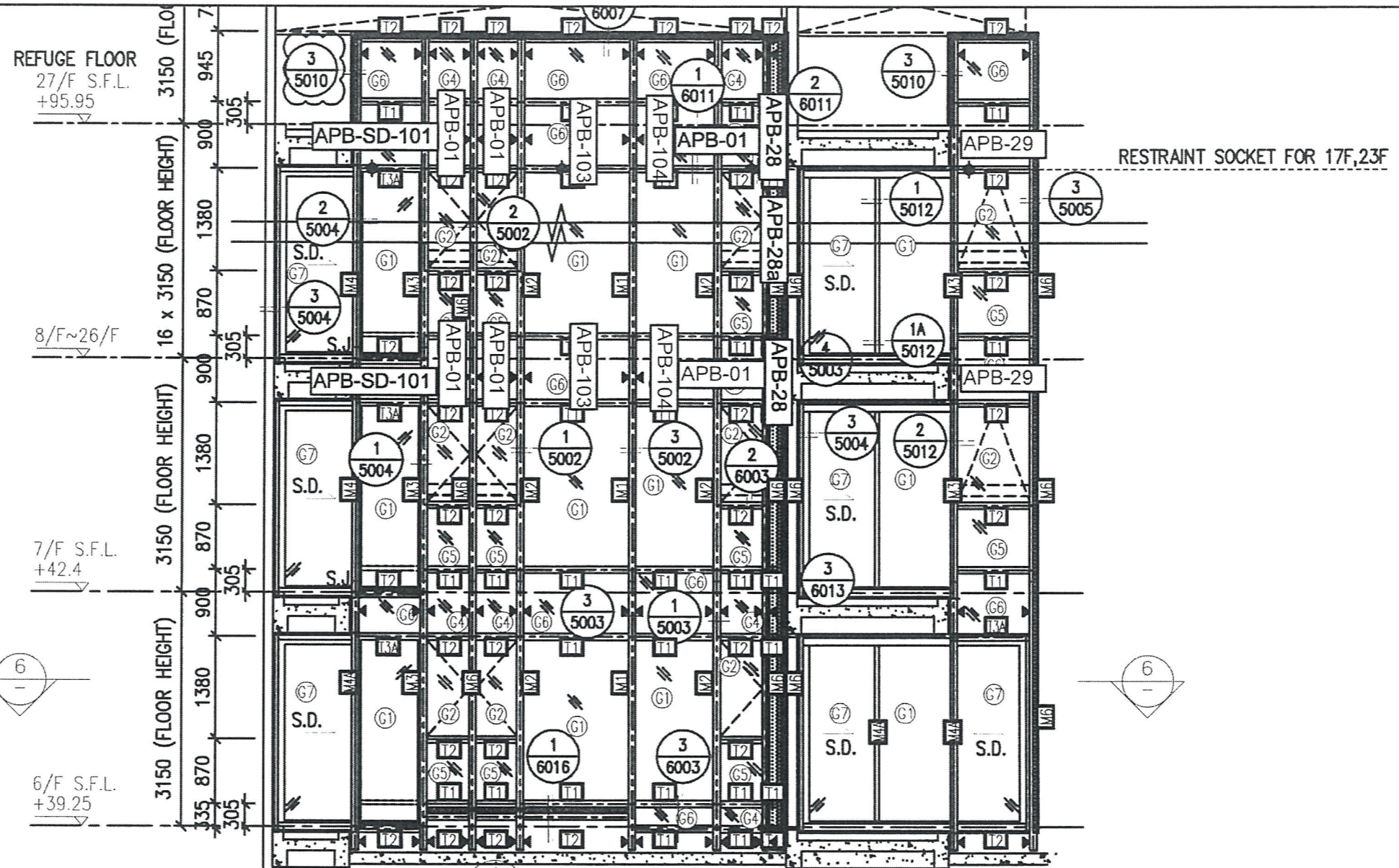

1 PART ELEVATION FOR CURTAIN WALL

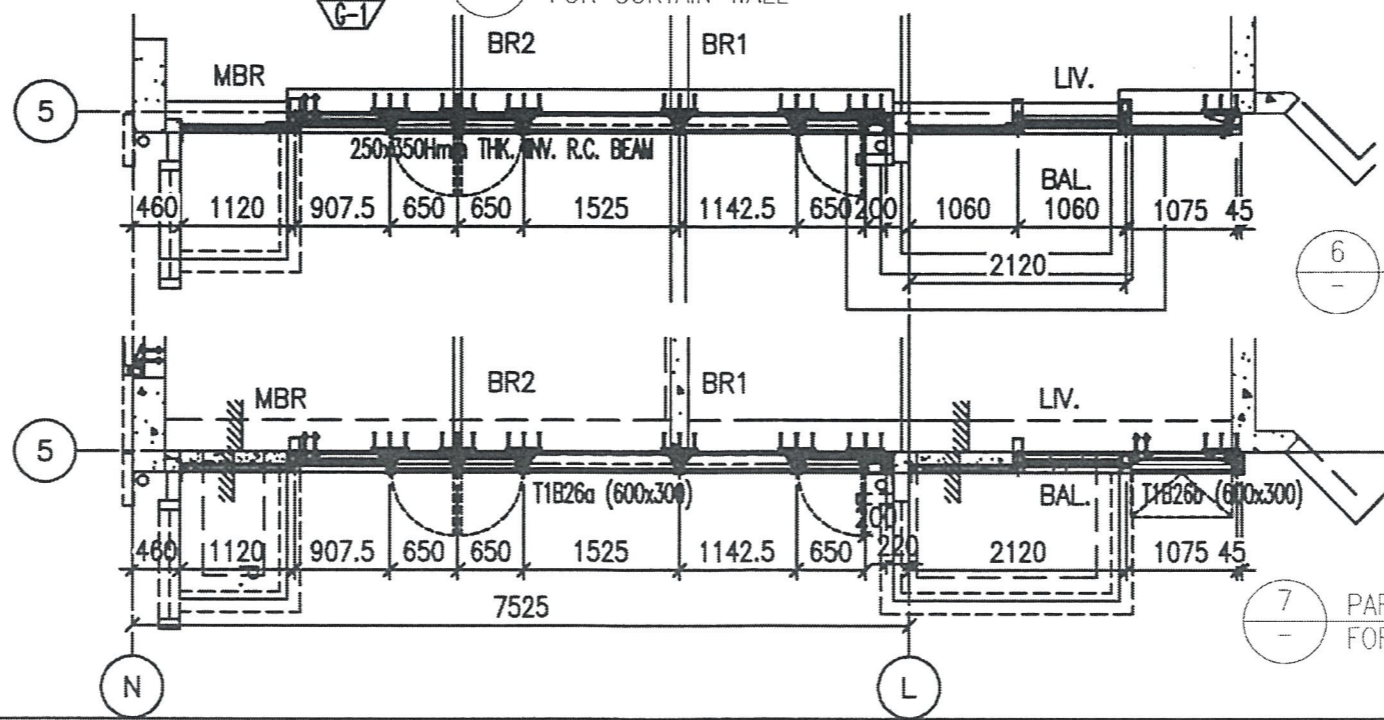

6 PART PLAN FOR CURTAIN WALL

7 PART PLAN FOR CURTAIN WALL

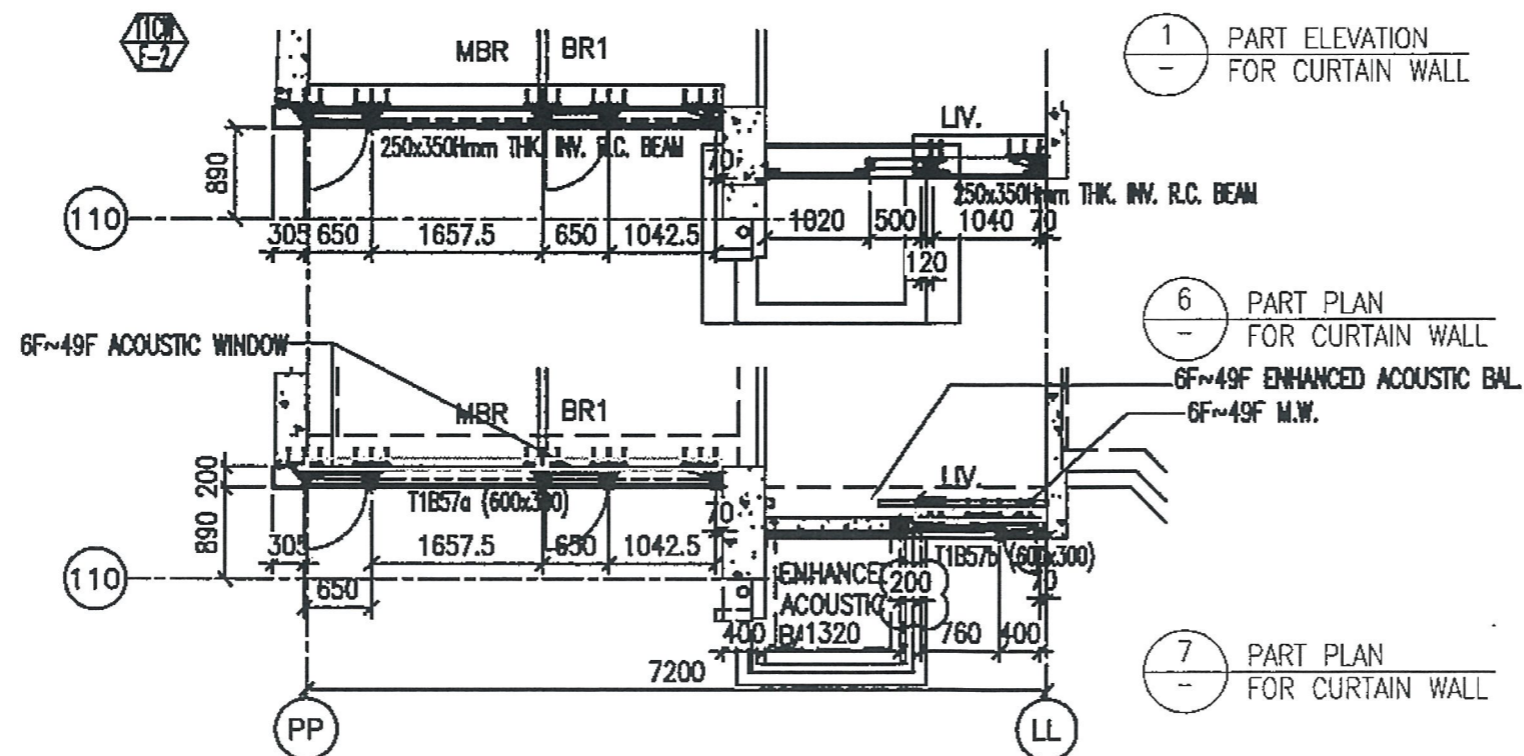
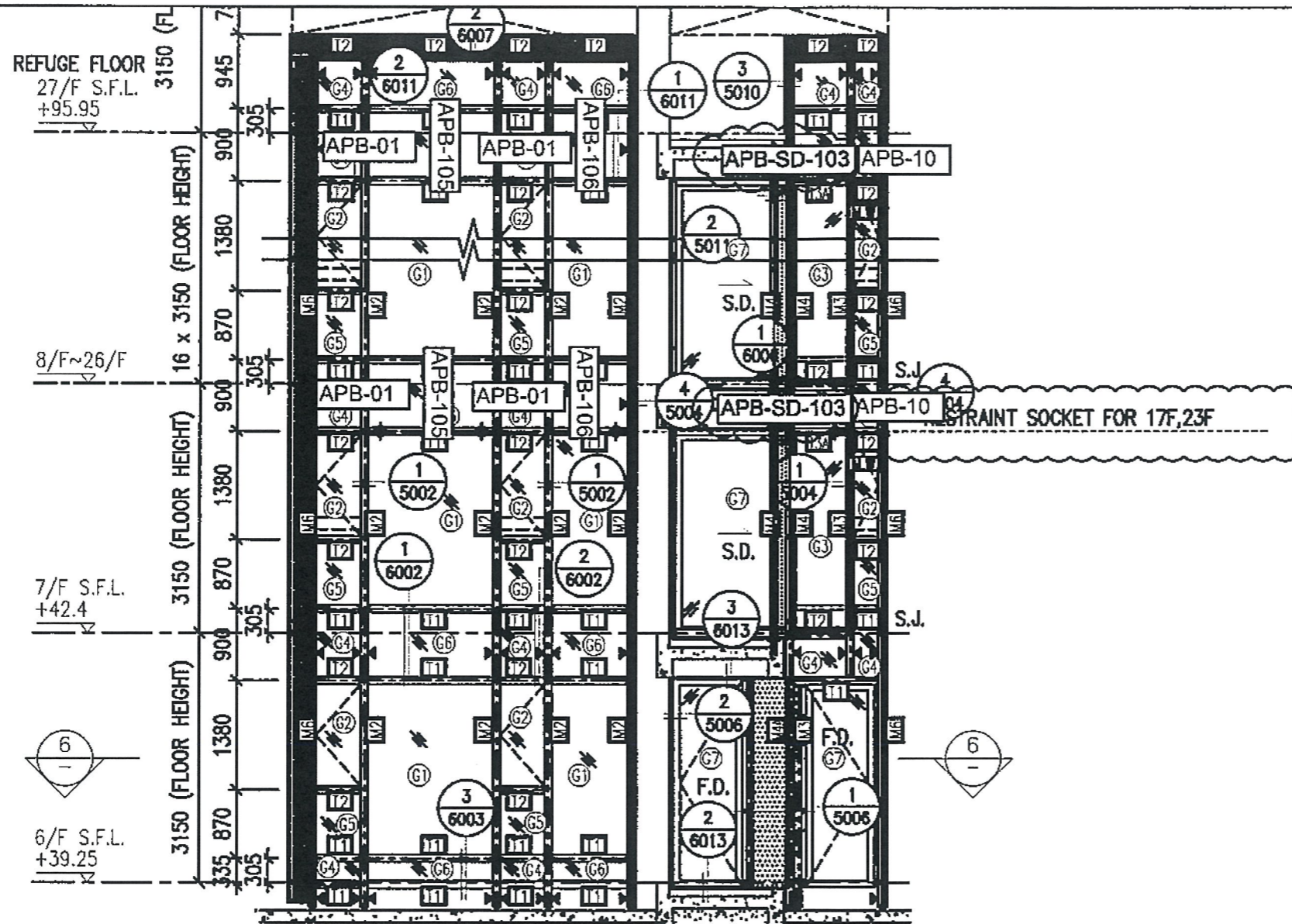

圖號: 837-CW-2103

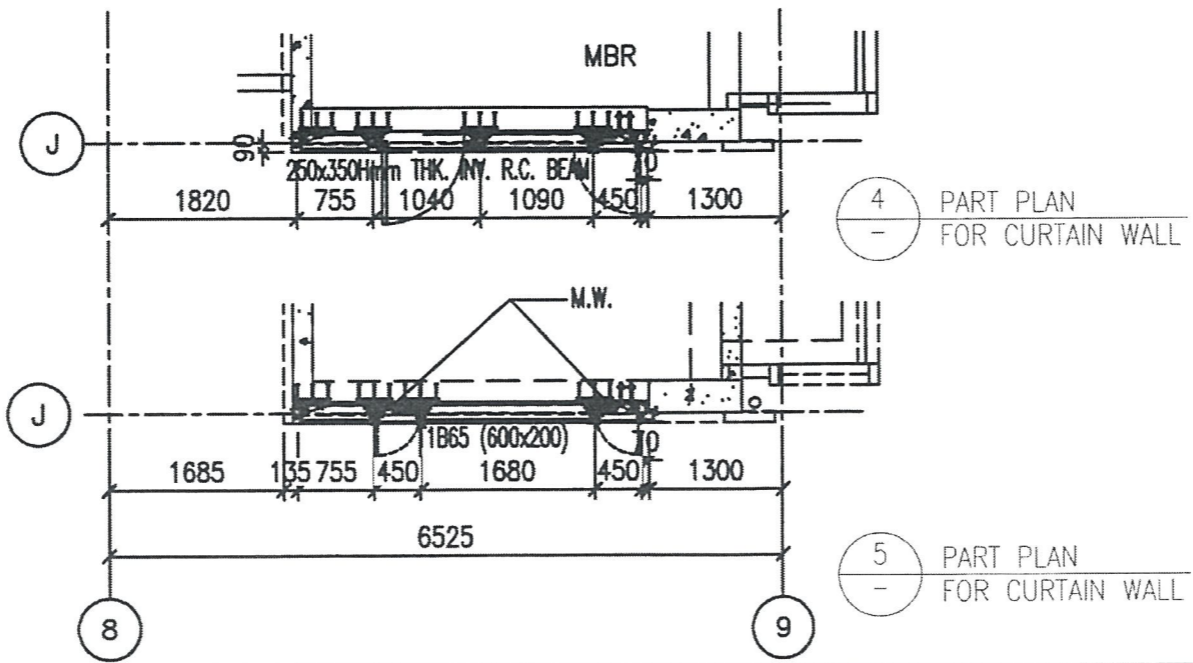
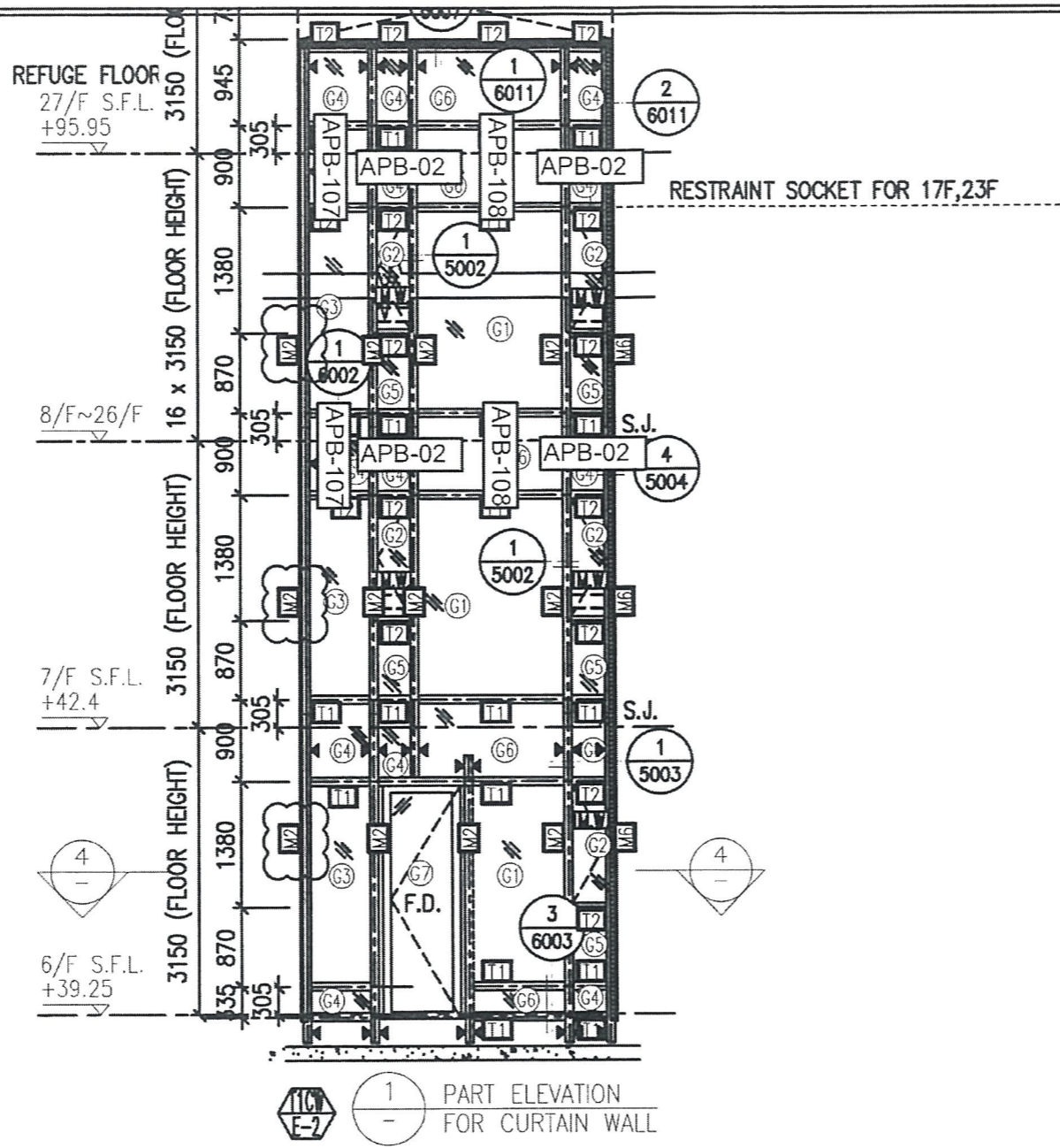



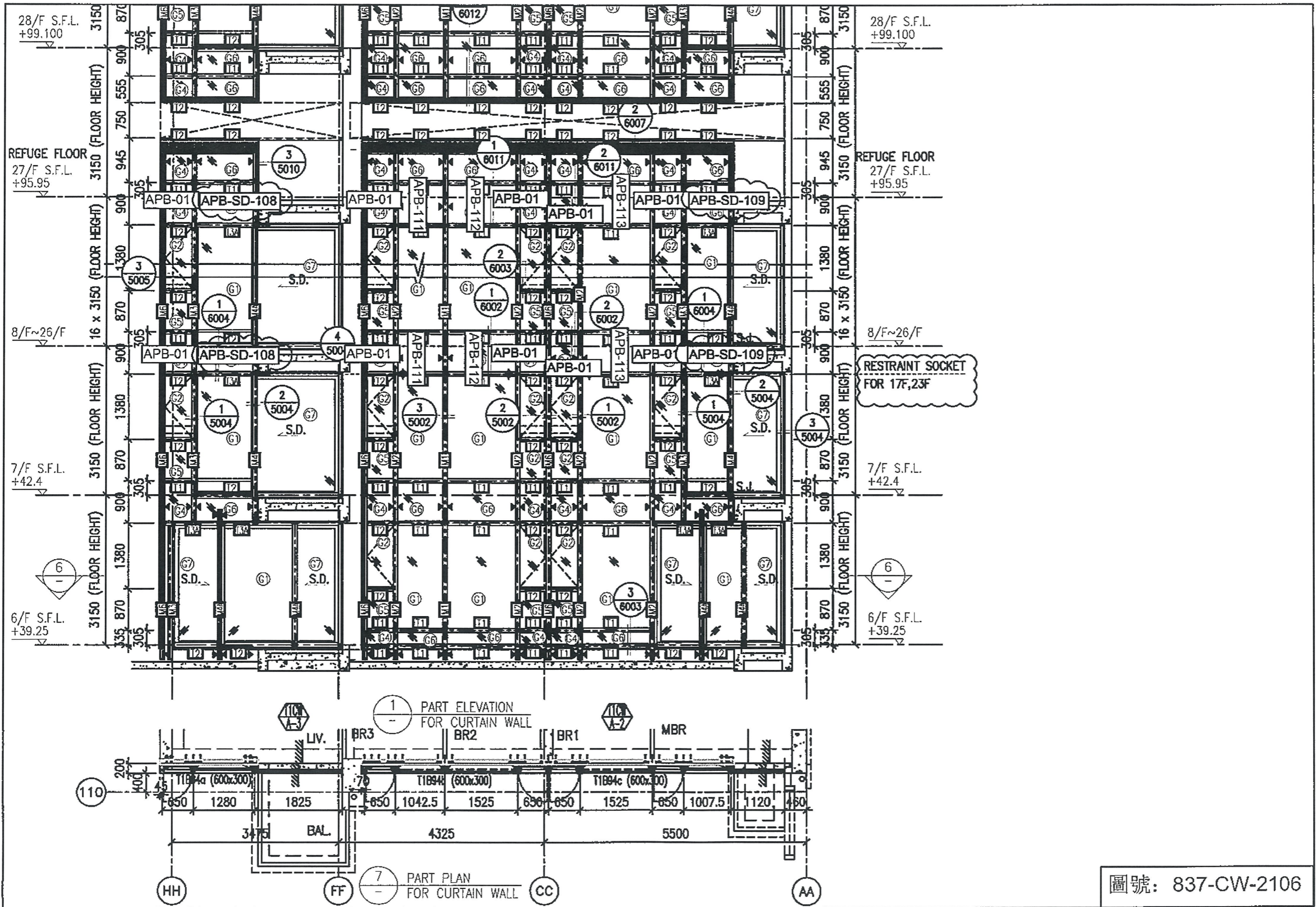

圖號: 837-CW-2106

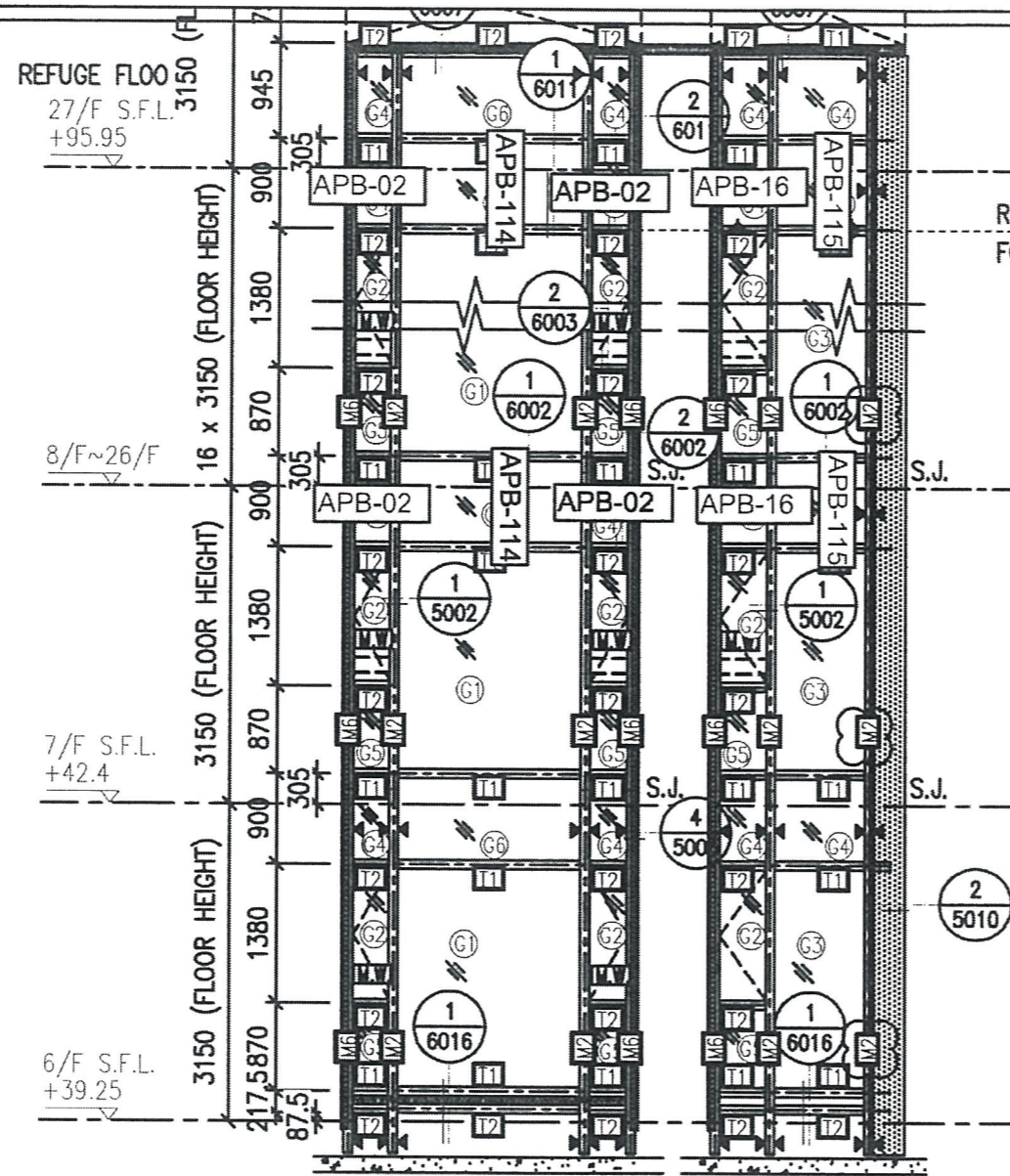

1 PART ELEVATION FOR CURTAIN WALL

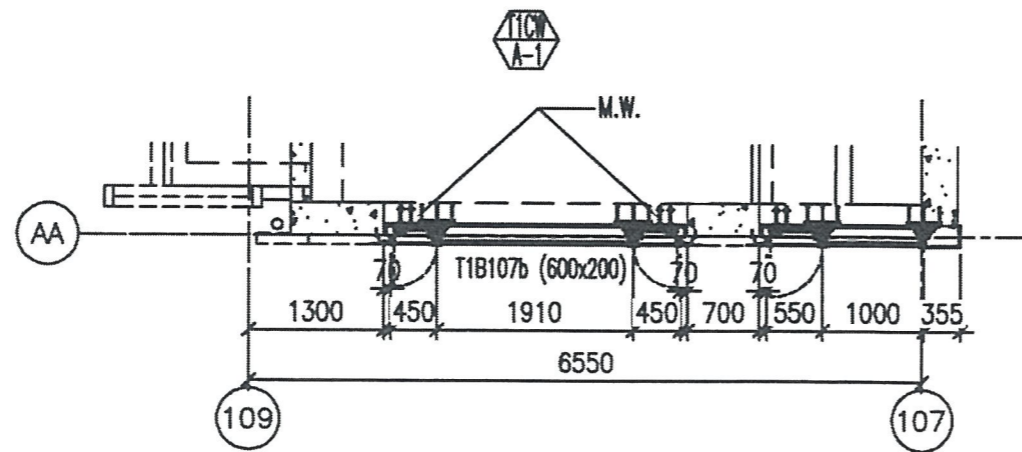

5 PART PLAN FOR CURTAIN WALL

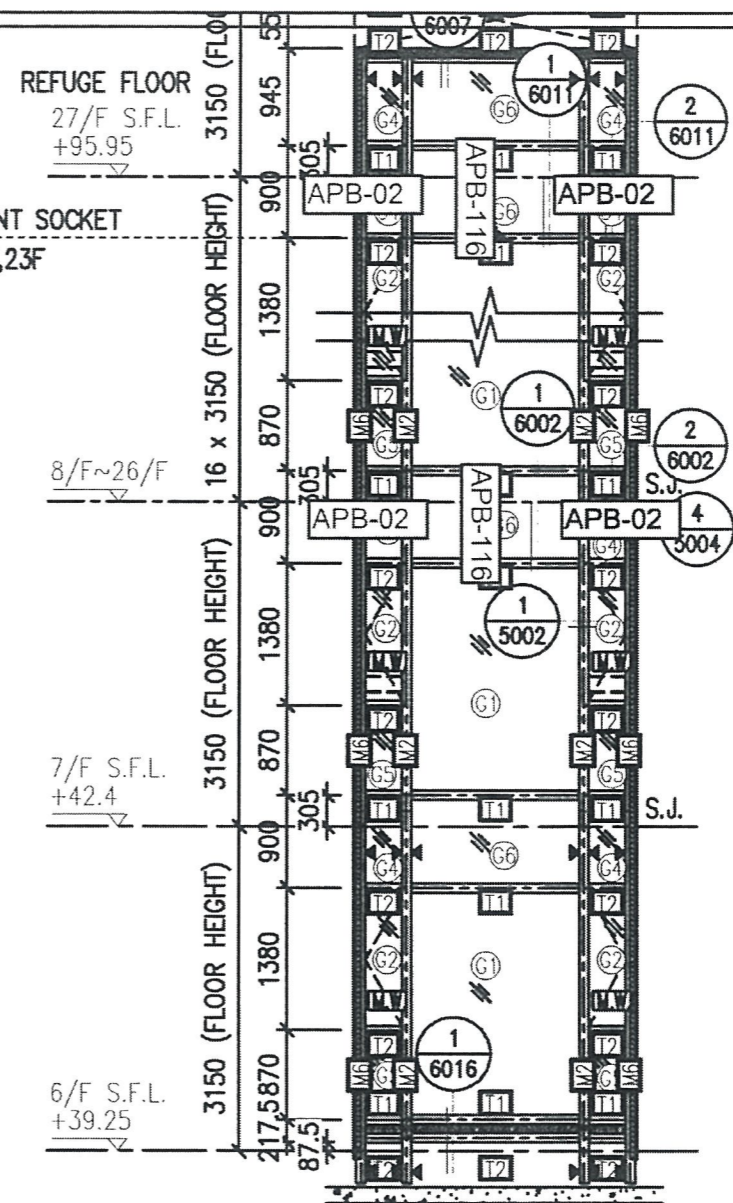

2 PART ELEVATION FOR CURTAIN WALL

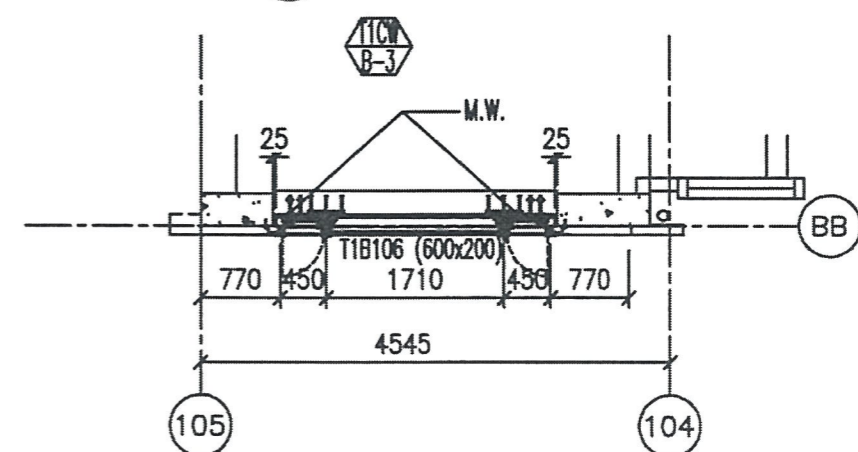

6 PART PLAN FOR CURTAIN WALL

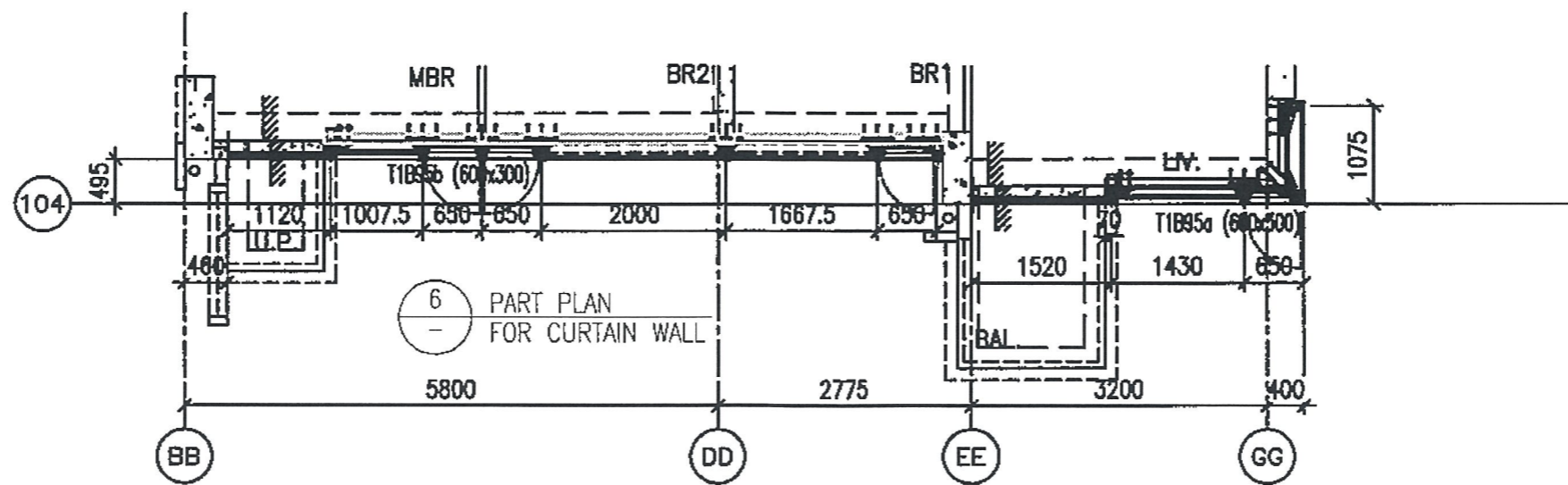
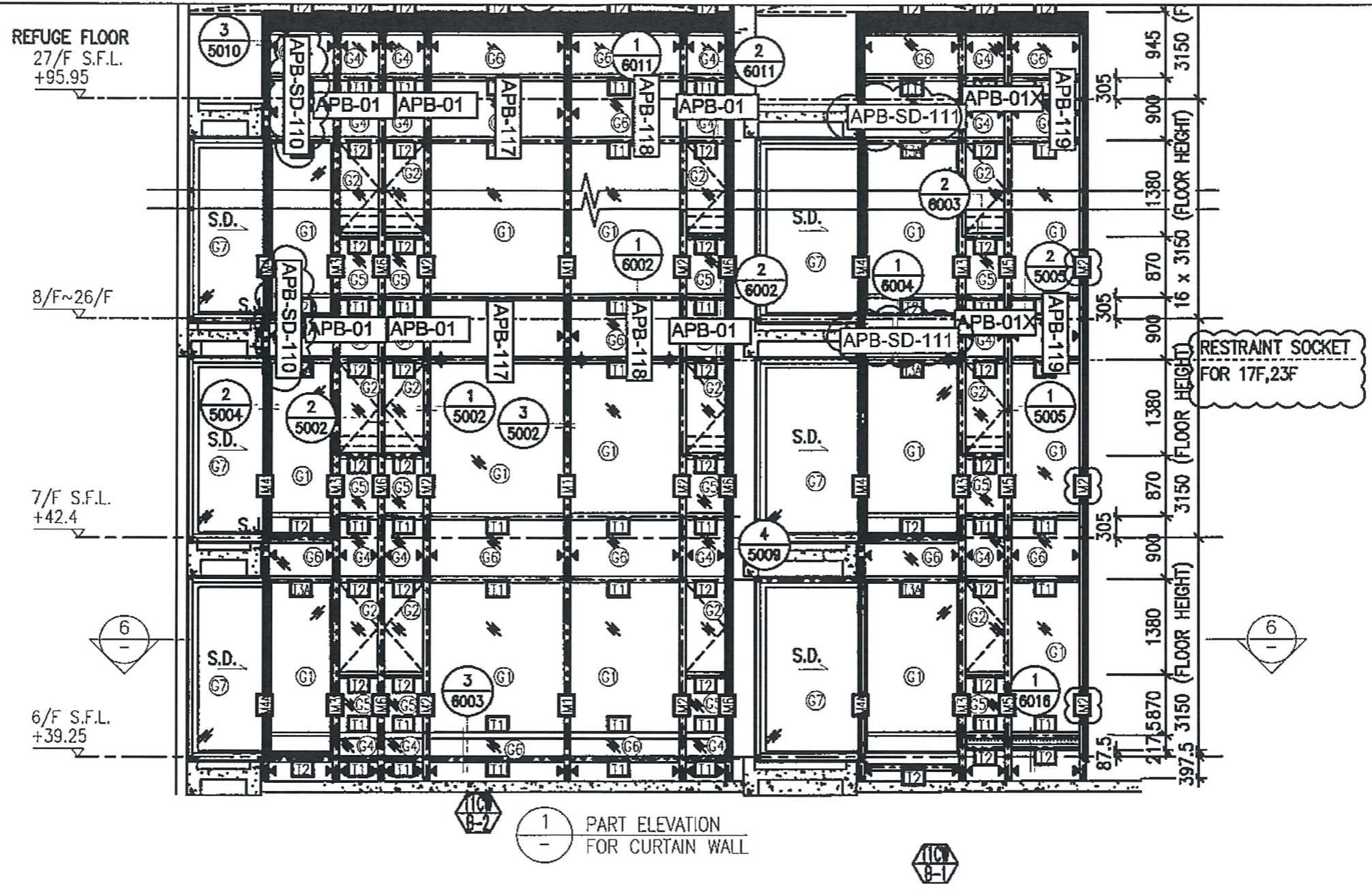

圖號: 837-CW-2108

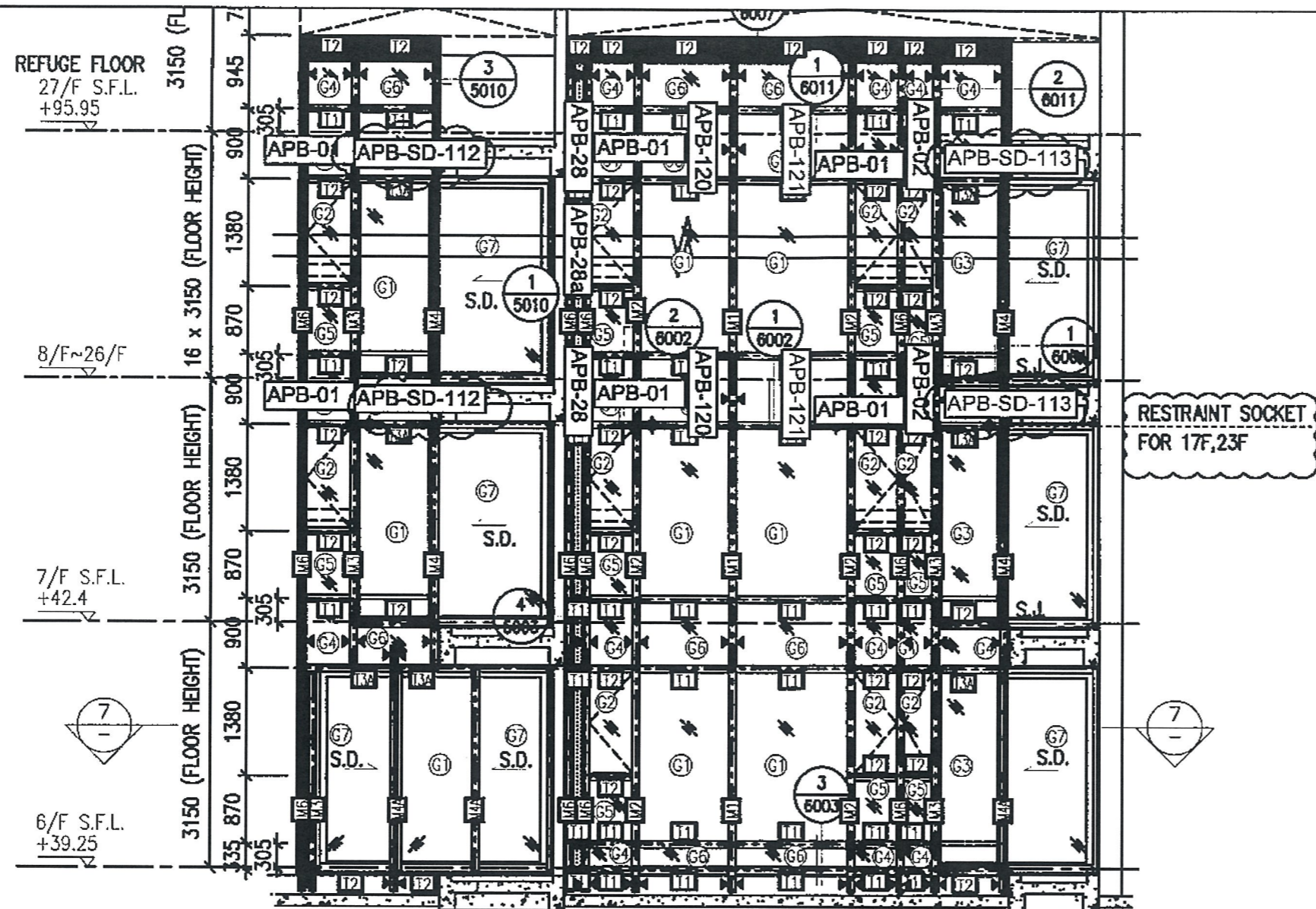

1 PART ELEVATION FOR CURTAIN WALL

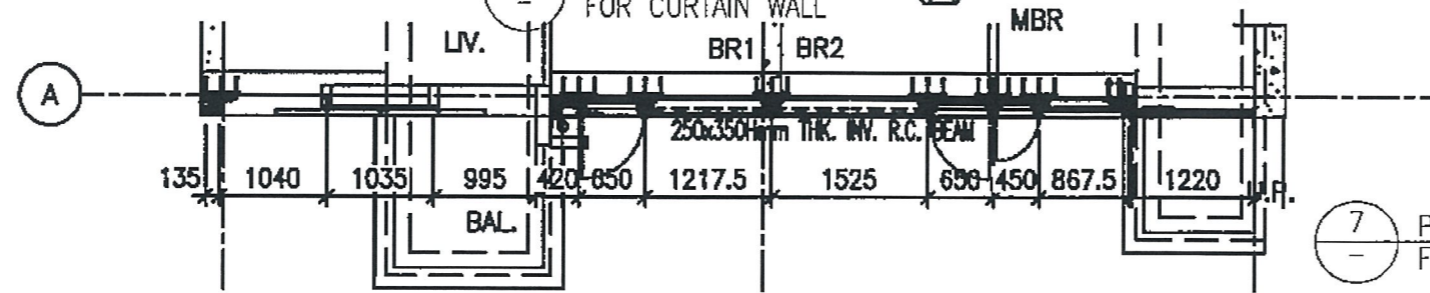

7 PART PLAN FOR CURTAIN WALL

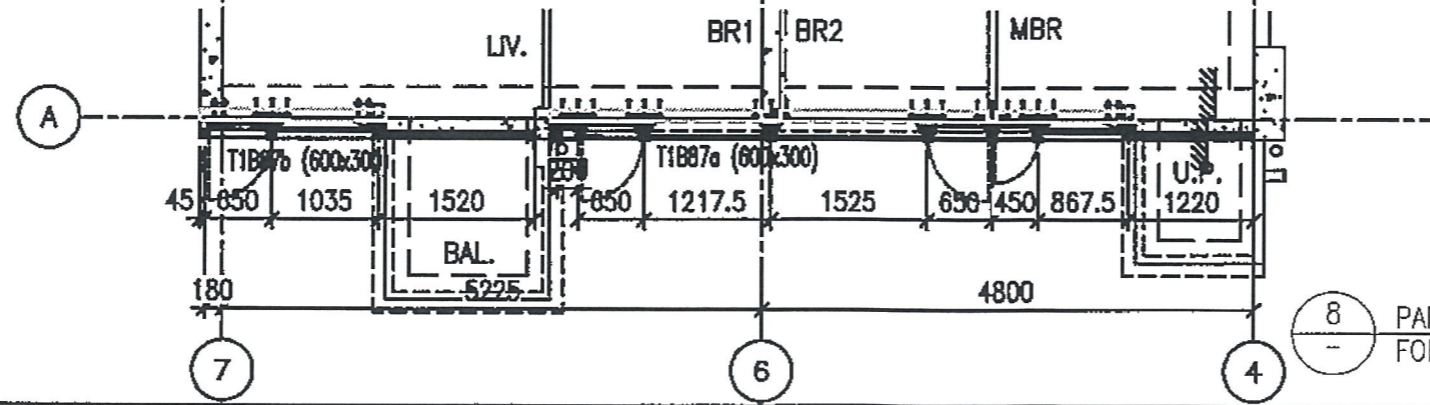

8 PART PLAN FOR CURTAIN WALL

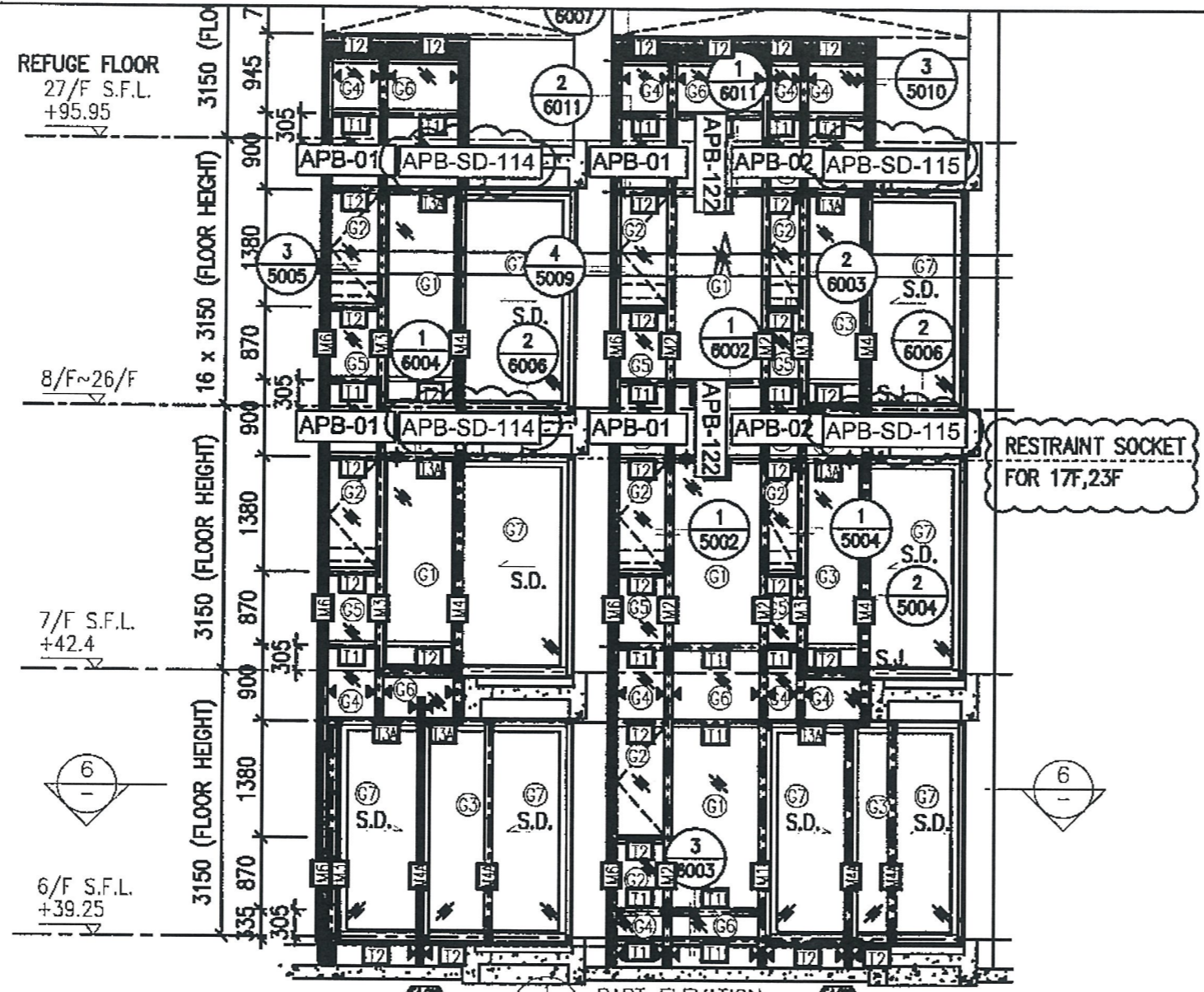

RESTRAINT SOCKET  
FOR 17F,23F

PART ELEVATION  
FOR CURTAIN WALL

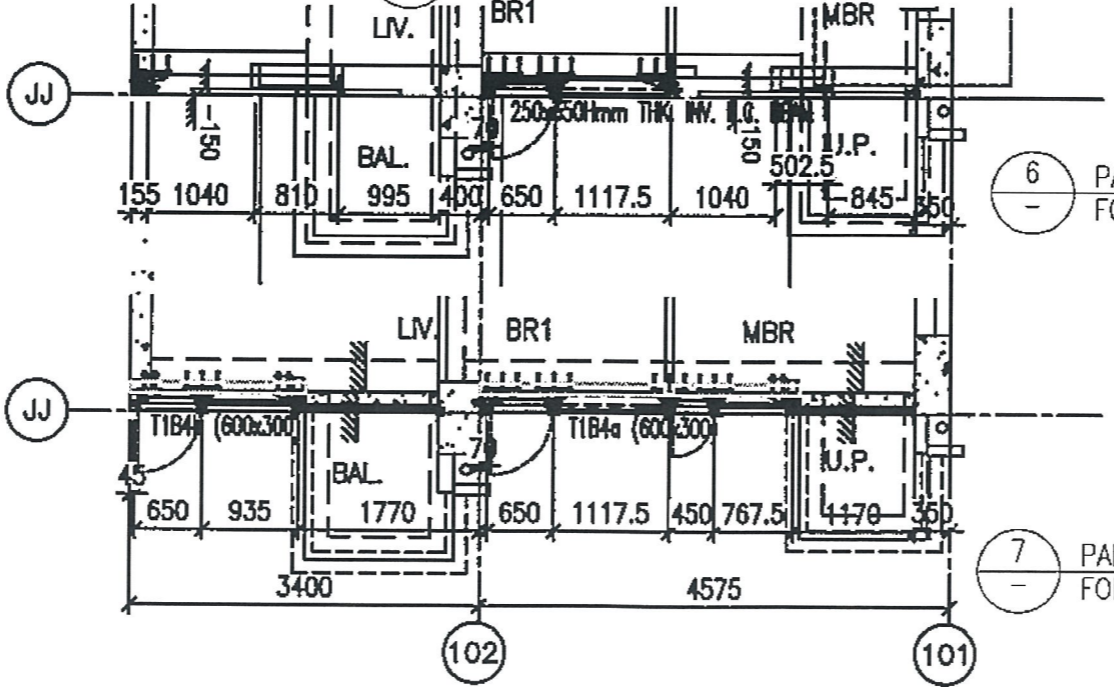

6 PART PLAN  
FOR CURTAIN WALL

7 PART PLAN  
FOR CURTAIN WALL



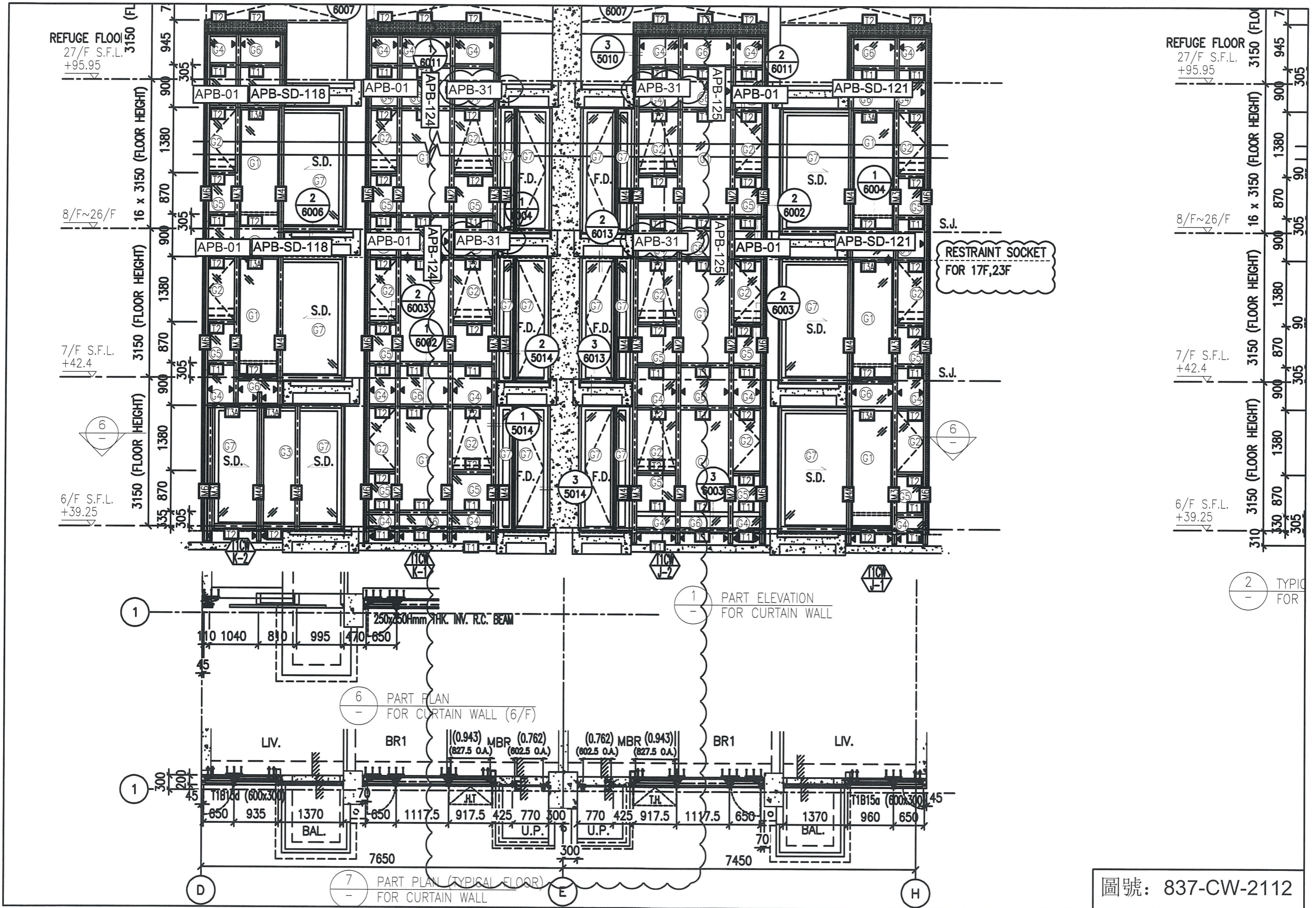

圖號: 837-CW-2112

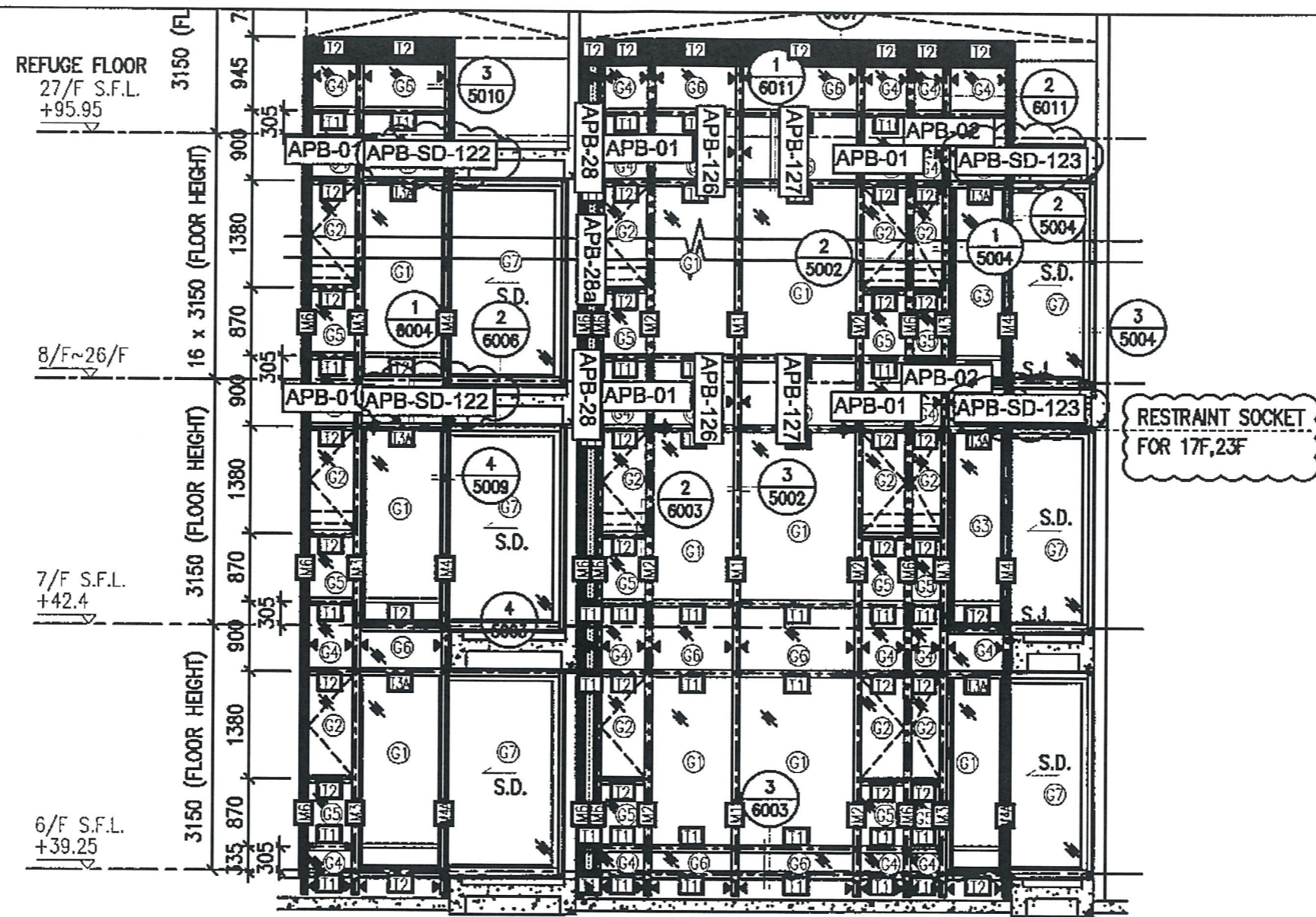

1 PART ELEVATION FOR CURTAIN WALL

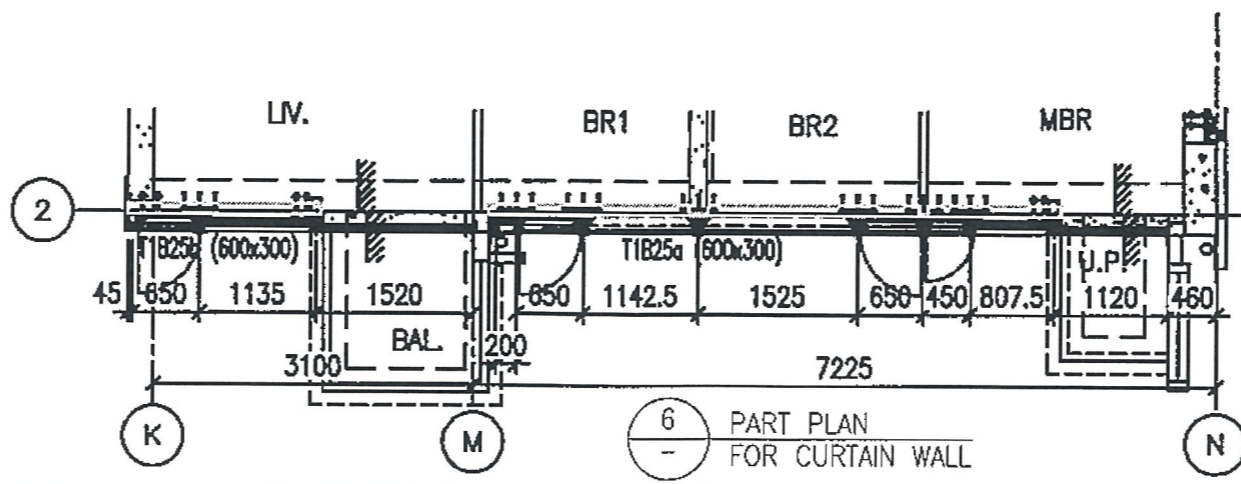

6 PART PLAN FOR CURTAIN WALL

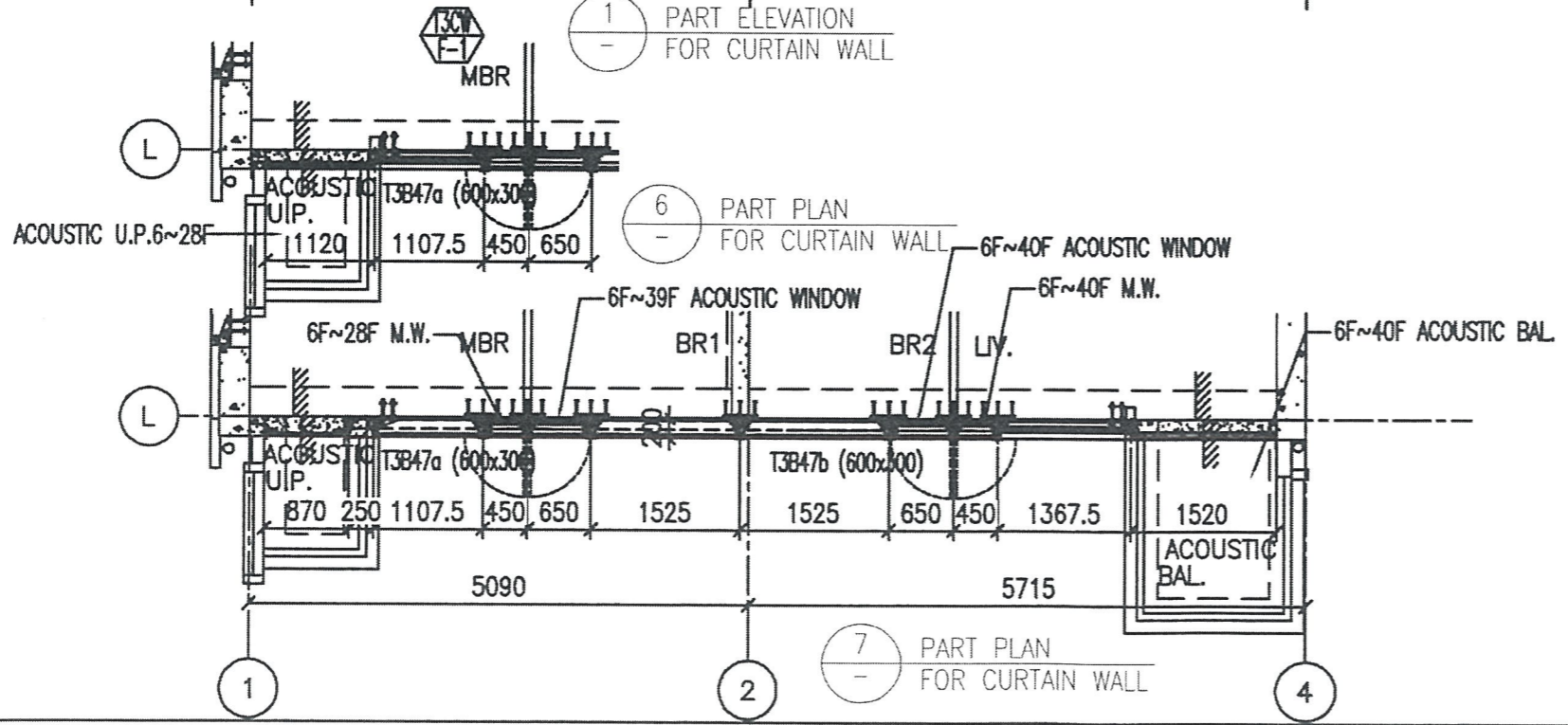
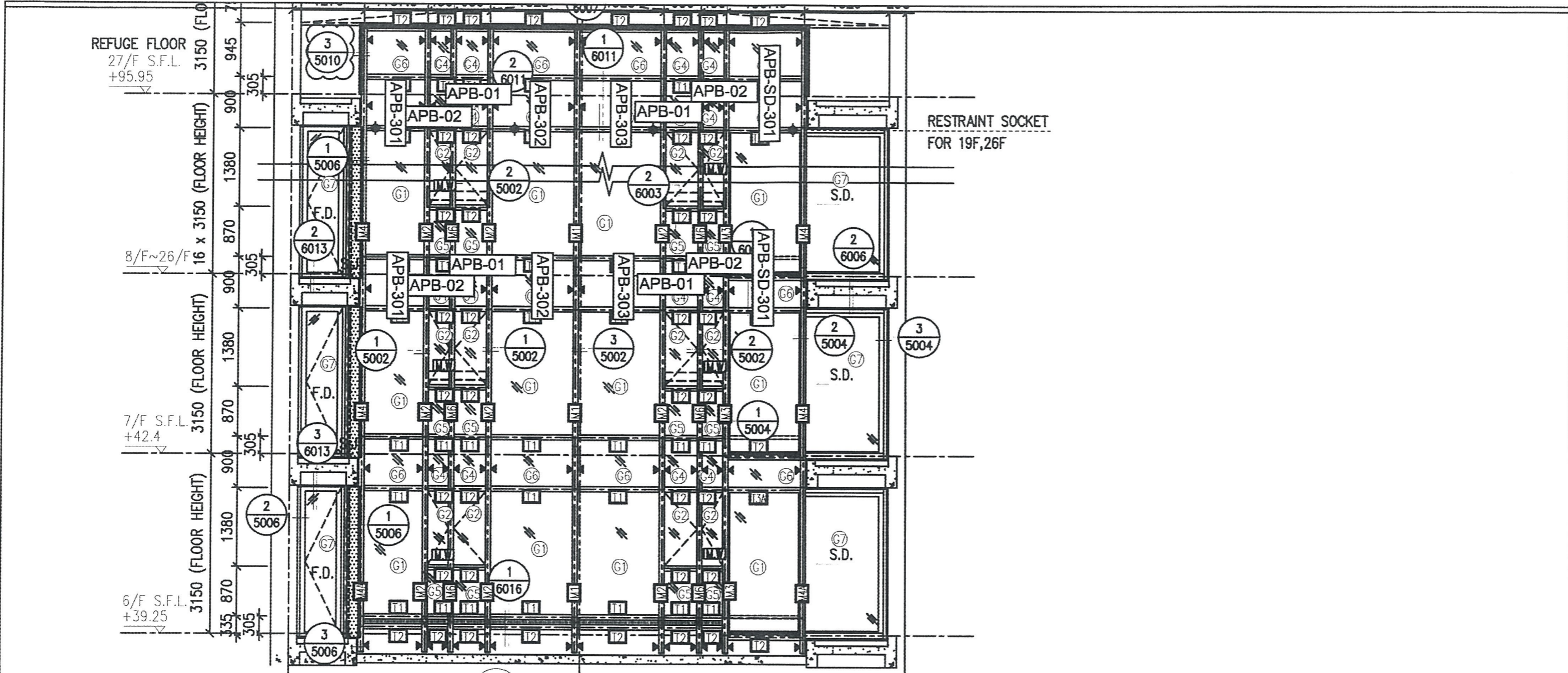

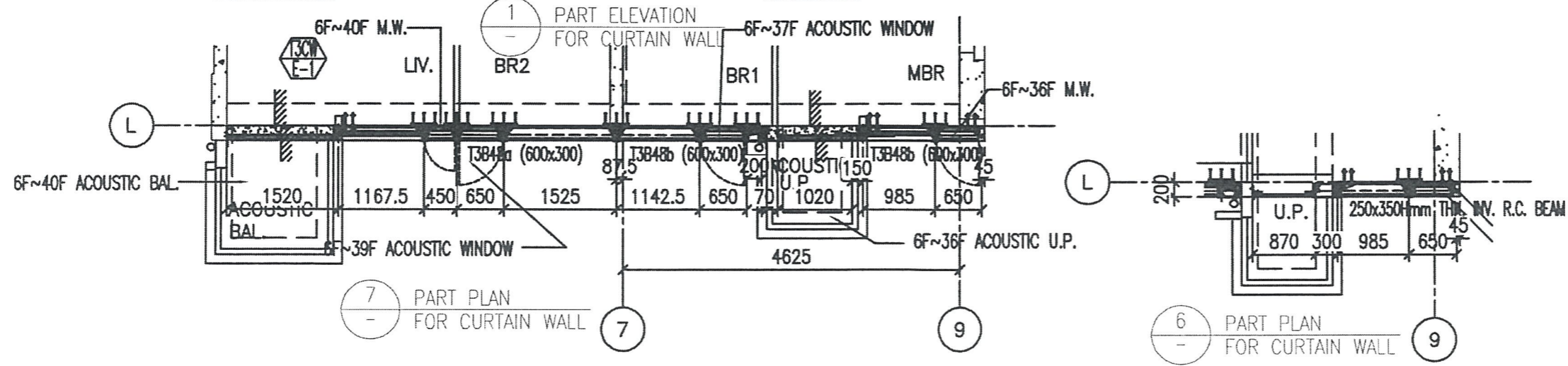
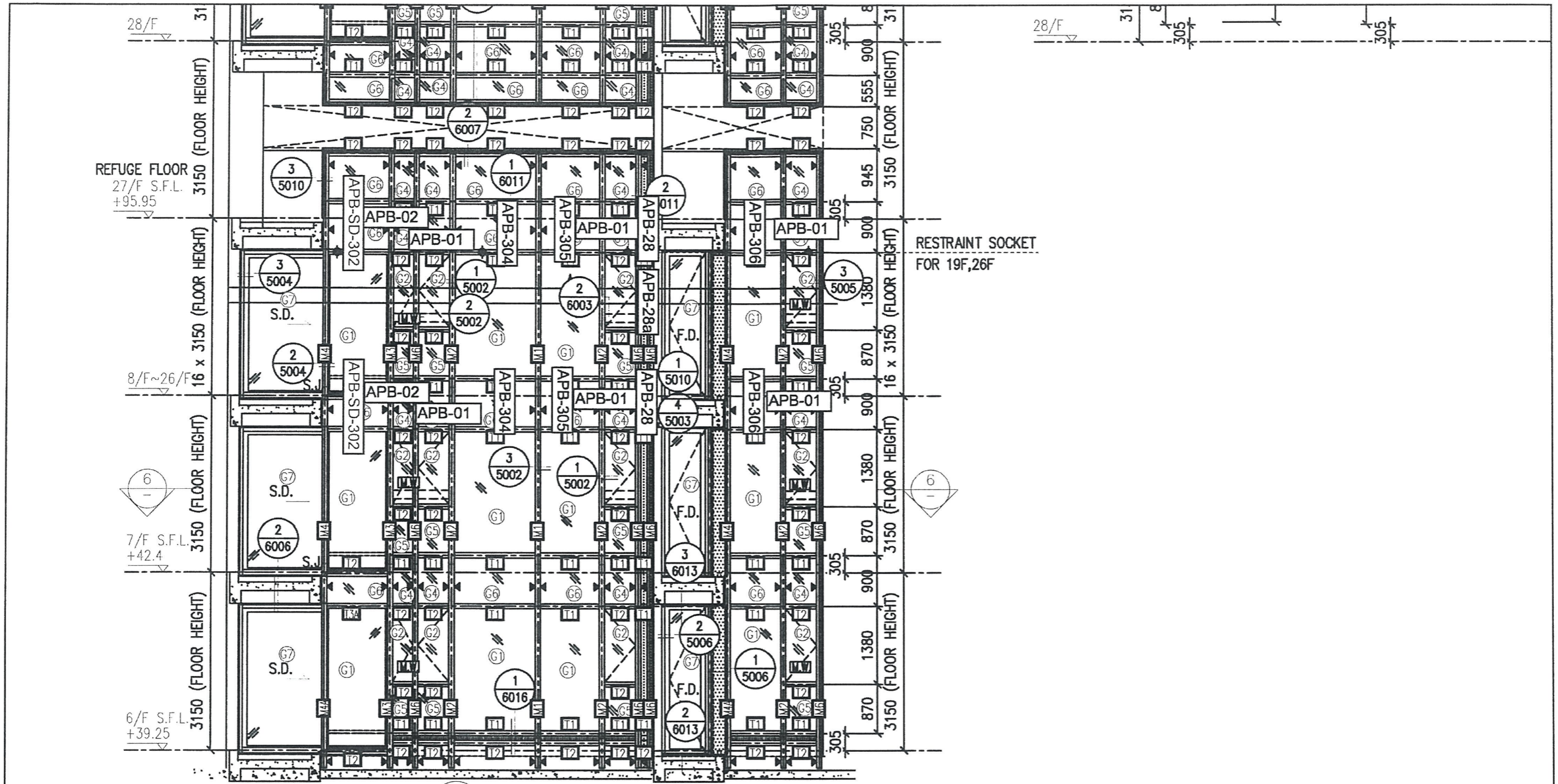

圖號: 837-CW-2302



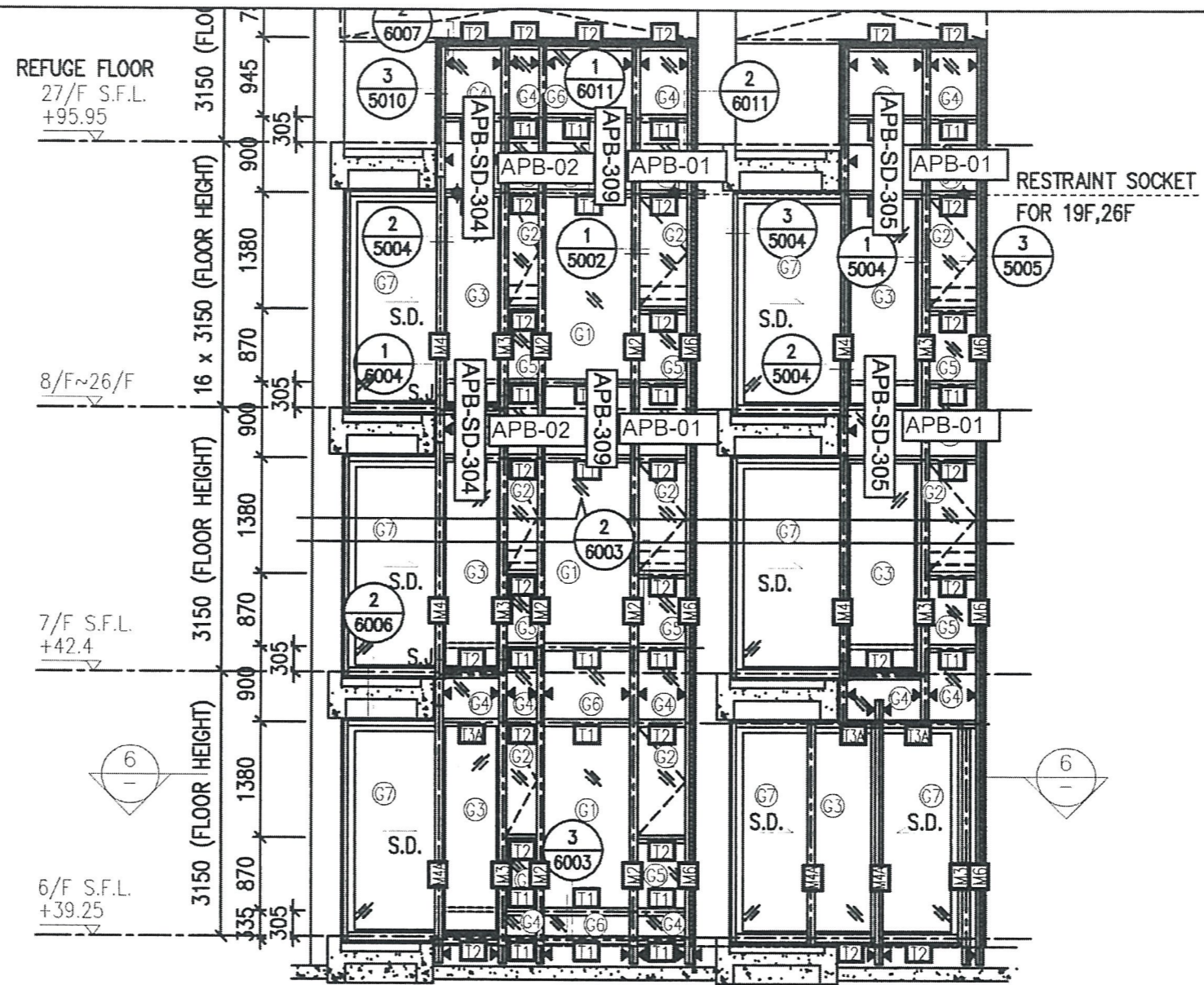

1 PART ELEVATION FOR CURTAIN WALL

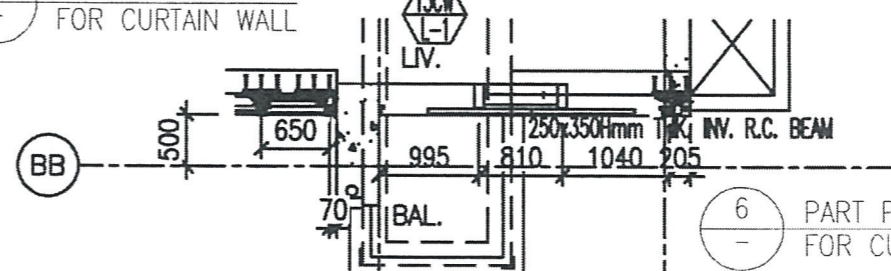

6 PART PLAN FOR CURTAIN WALL

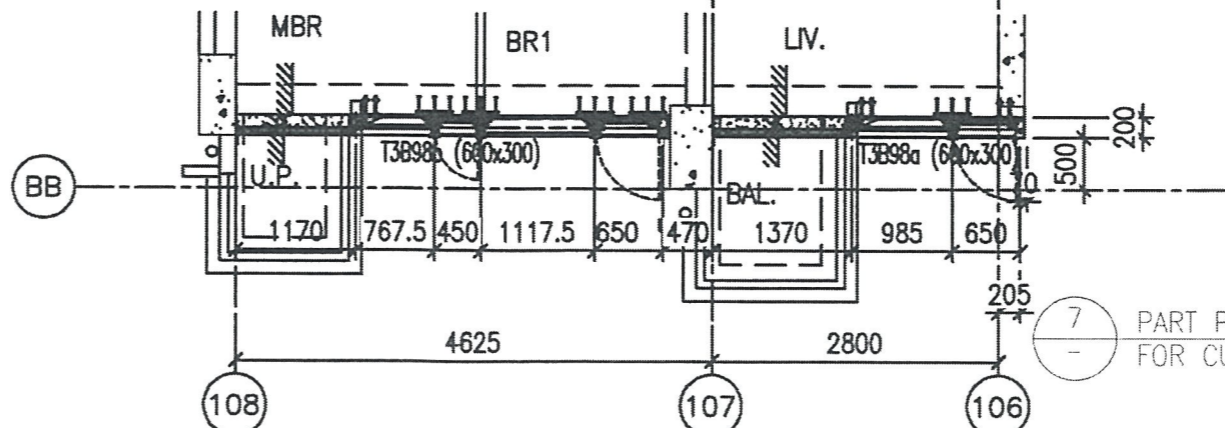

7 PART PLAN FOR CURTAIN WALL

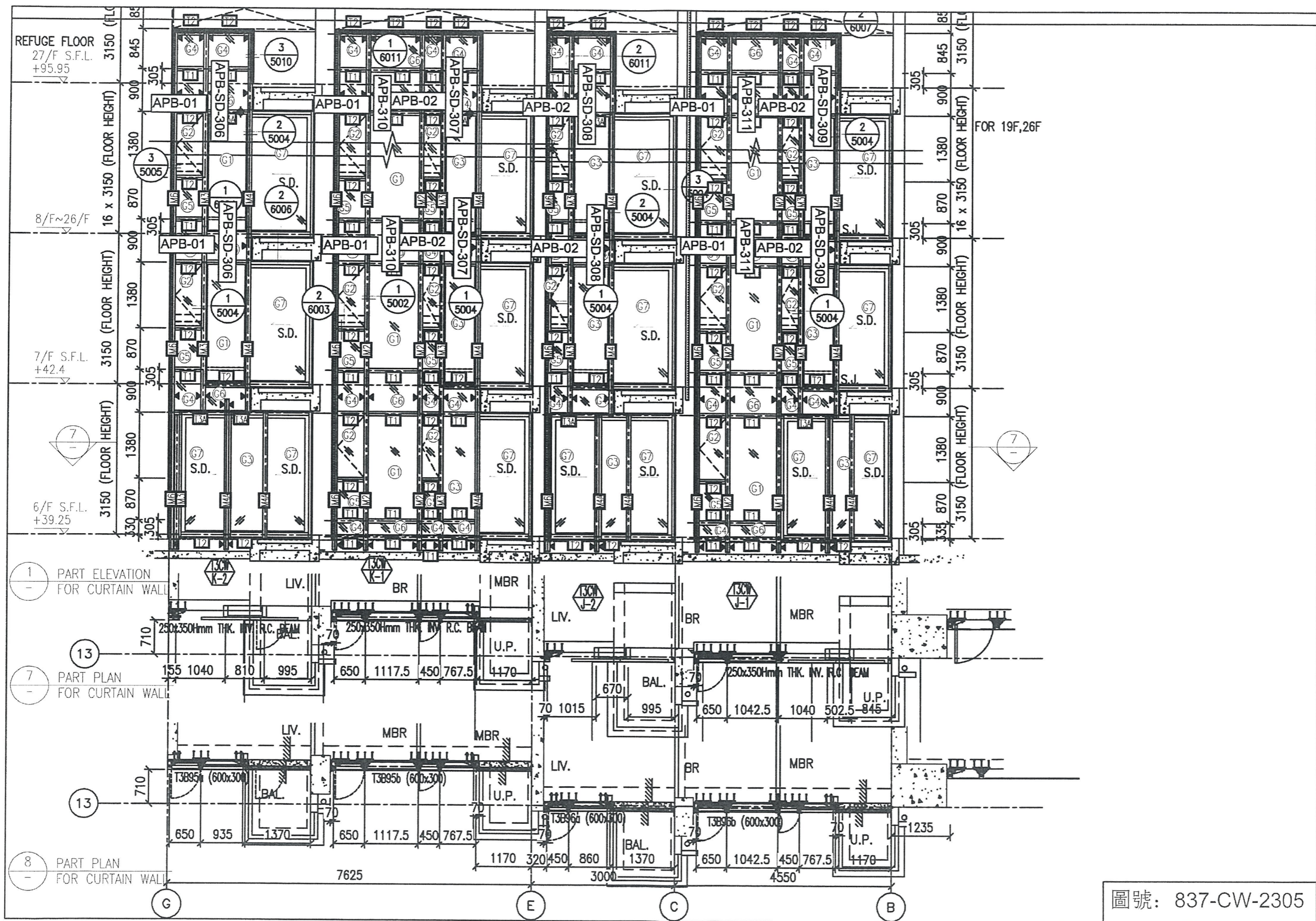

圖號: 837-CW-2305

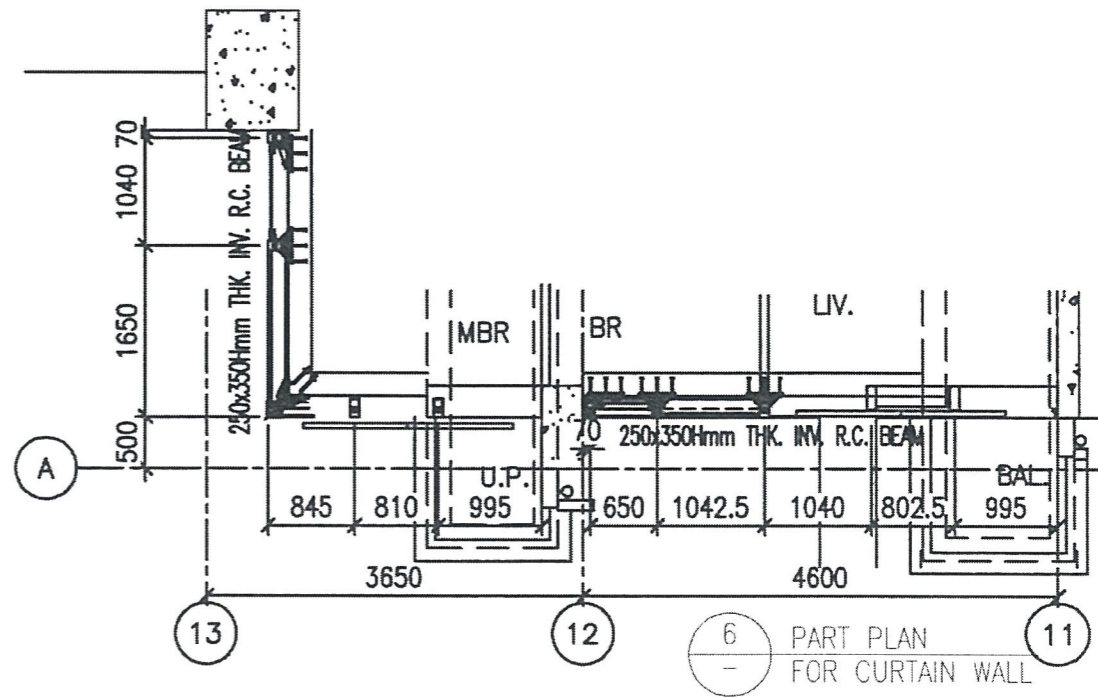
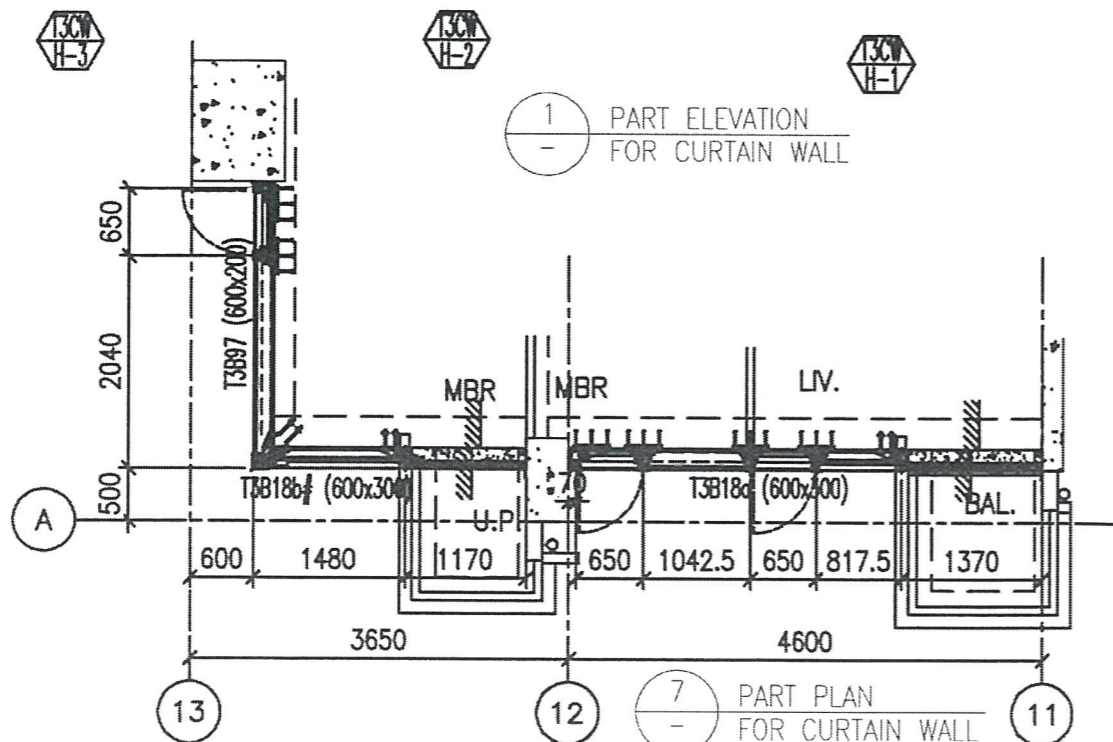
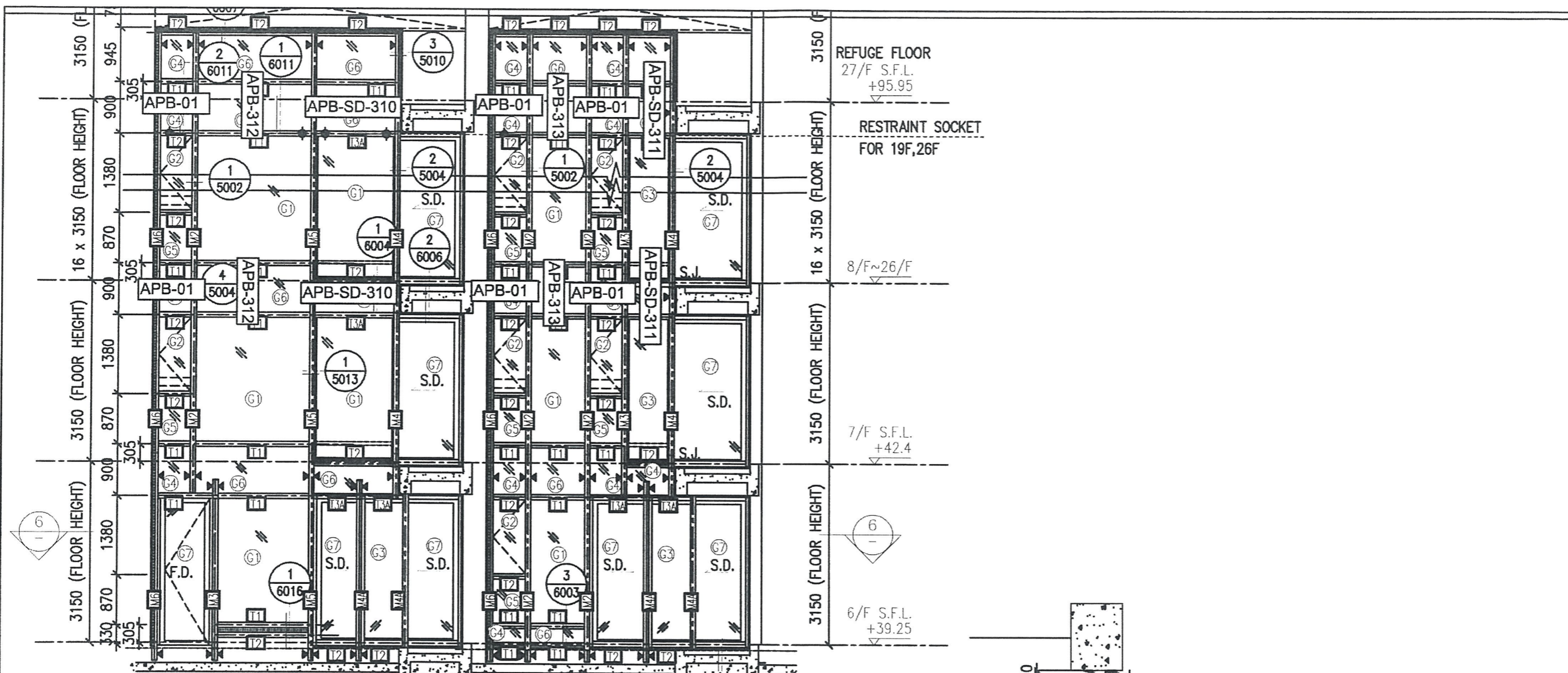

圖號: 837-CW-2306

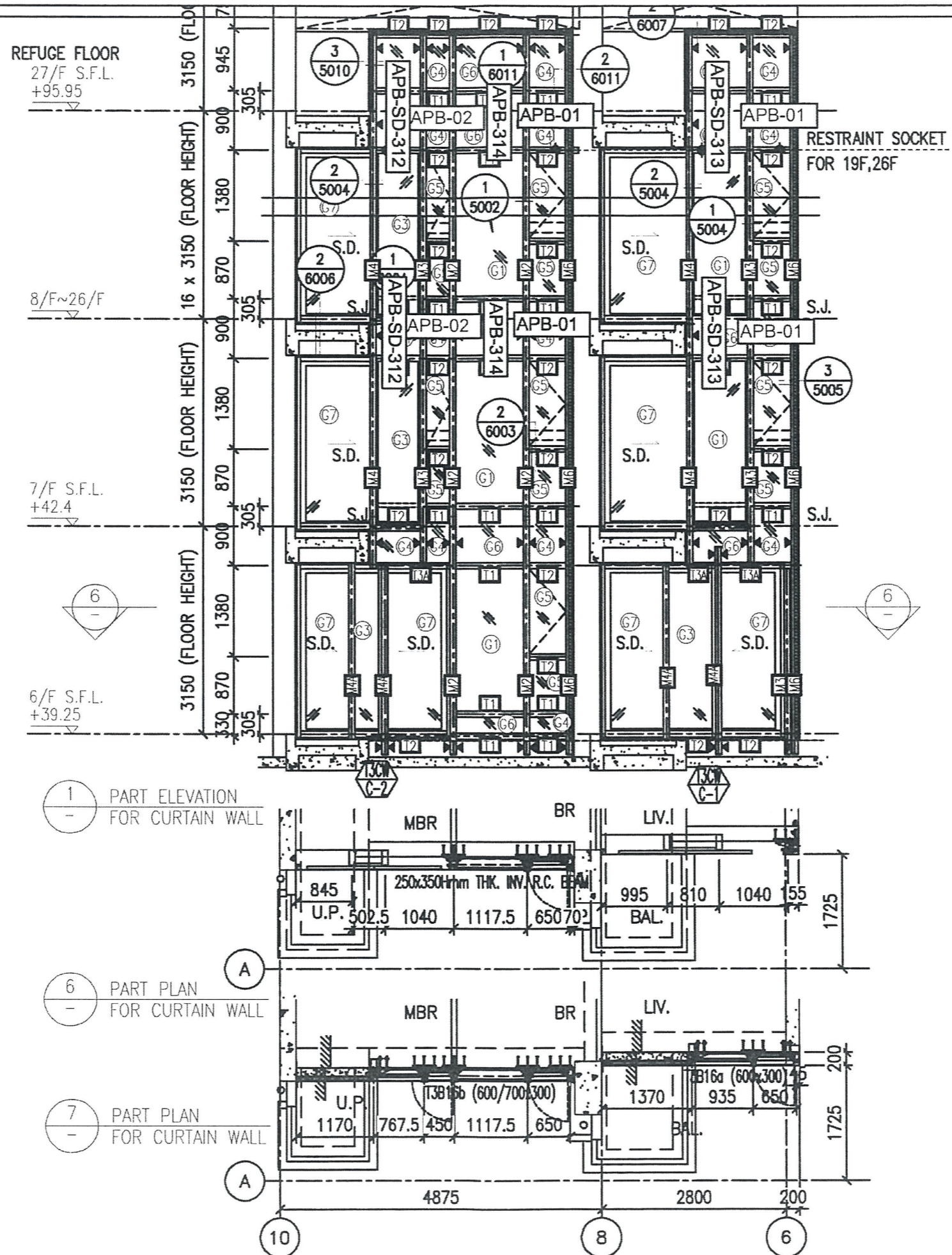

圖號: 837-CW-2307

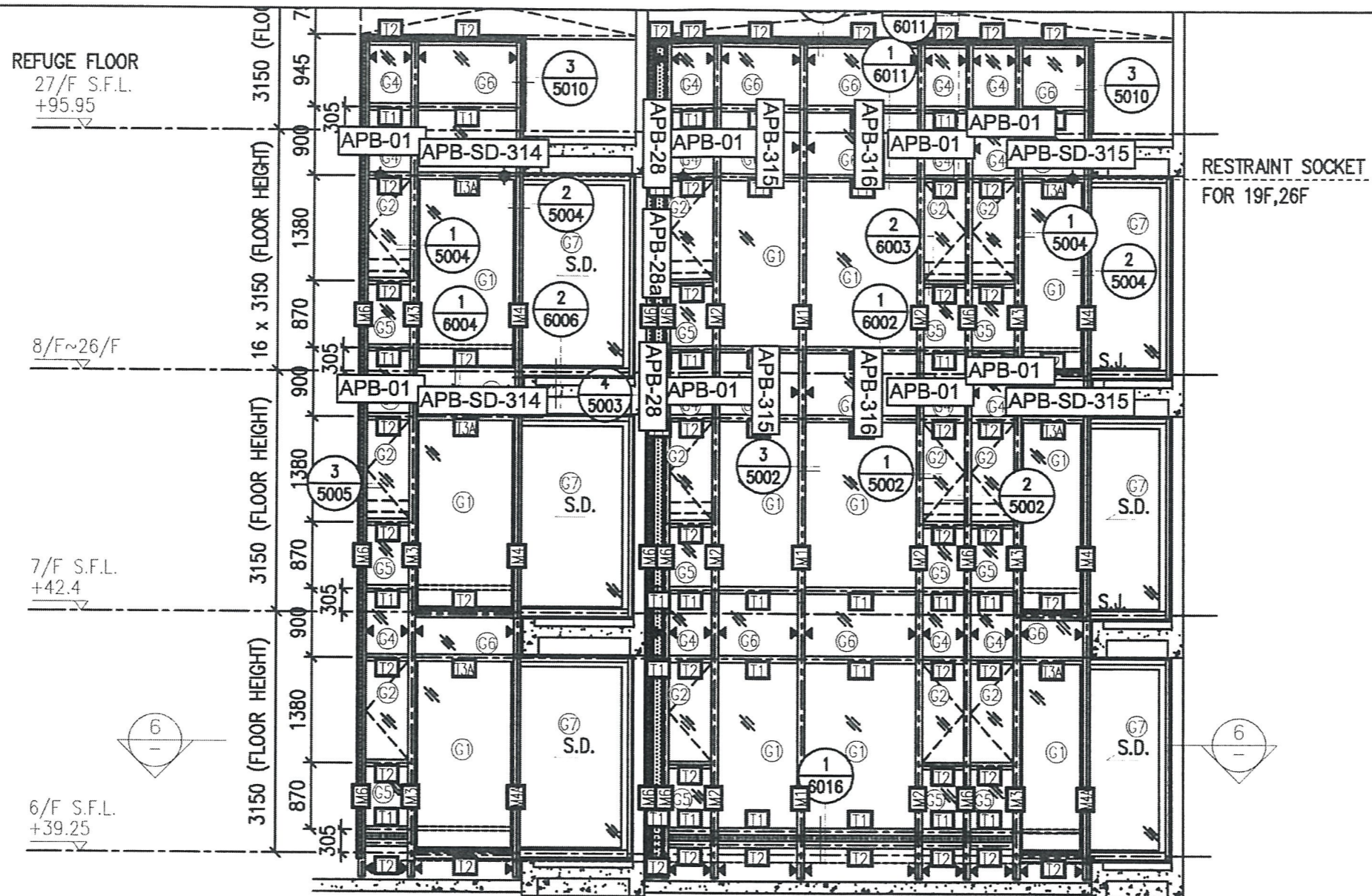

REFUGE FLOOR  
27/F S.F.L.  
+95.95

8/F ~26/F

7/F S.F.L.  
+42.4

6/F S.F.L.  
+39.25

RESTRAINT SOCKET  
FOR 19F,26F



1  
-  
PART ELEVATION  
FOR CURTAIN WALL

6  
-  
PART PLAN  
FOR CURTAIN WALL

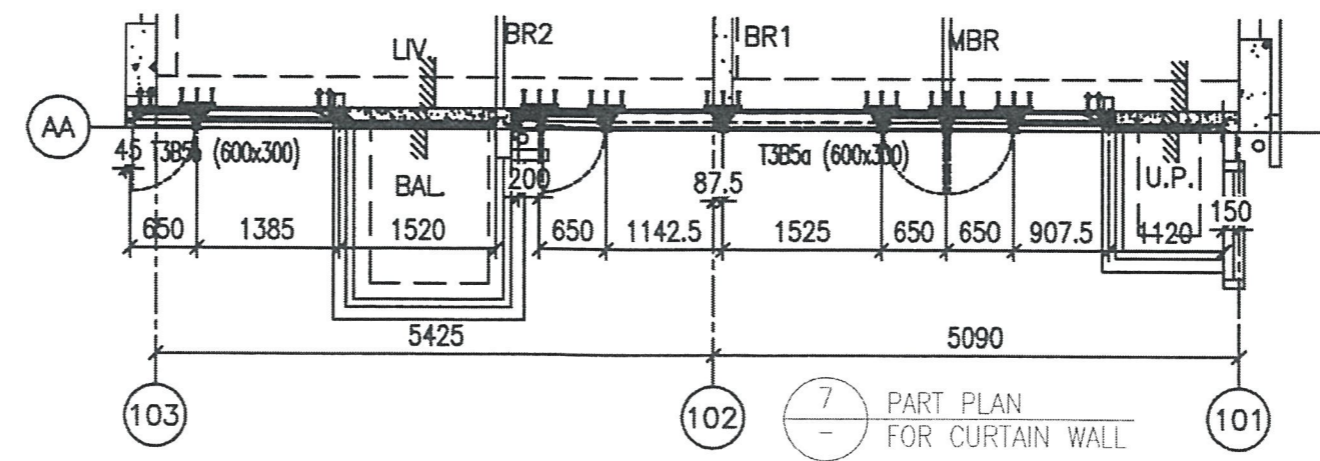

7  
-  
PART PLAN  
FOR CURTAIN WALL

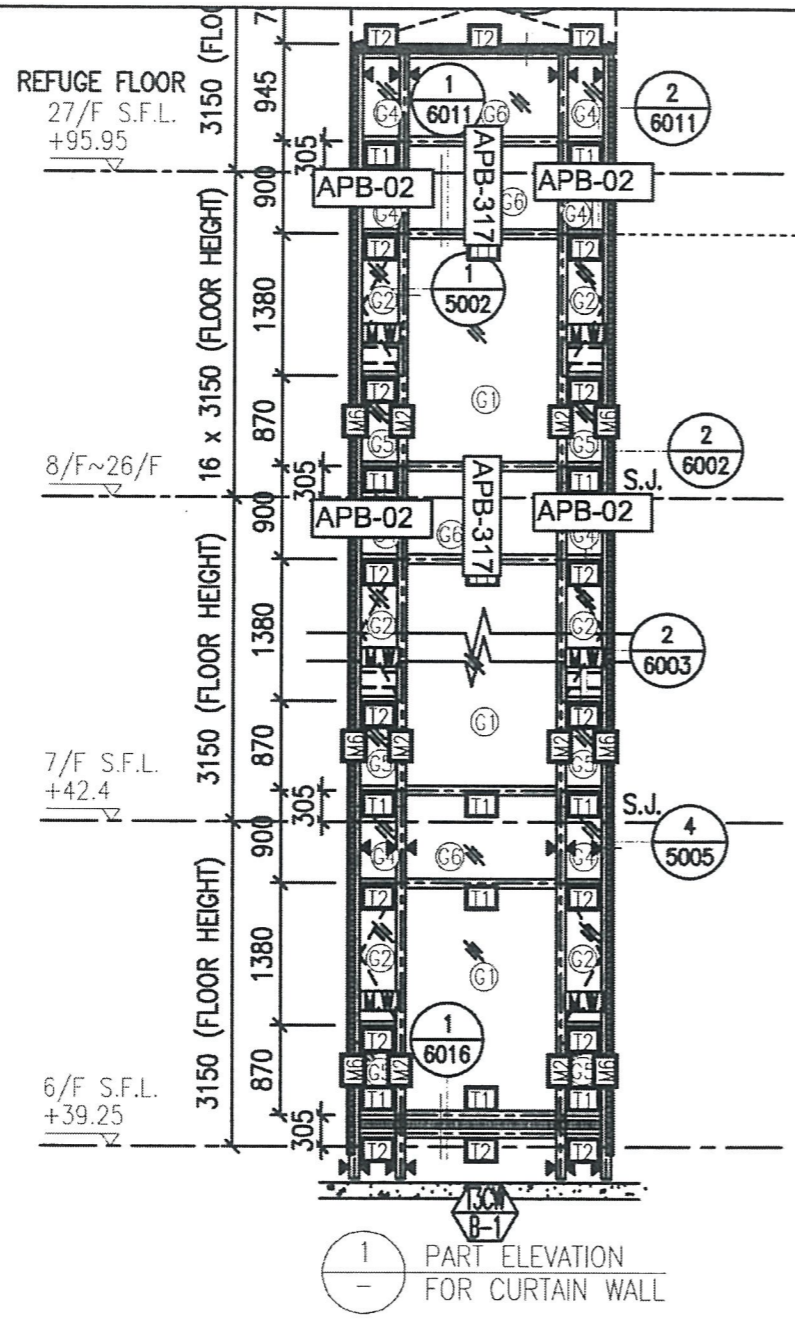

RESTRAINT SOCKET FOR 19F,26F

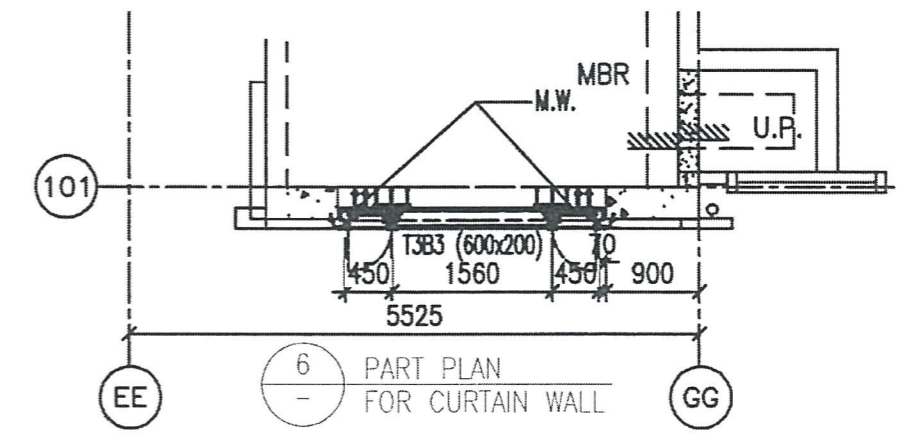
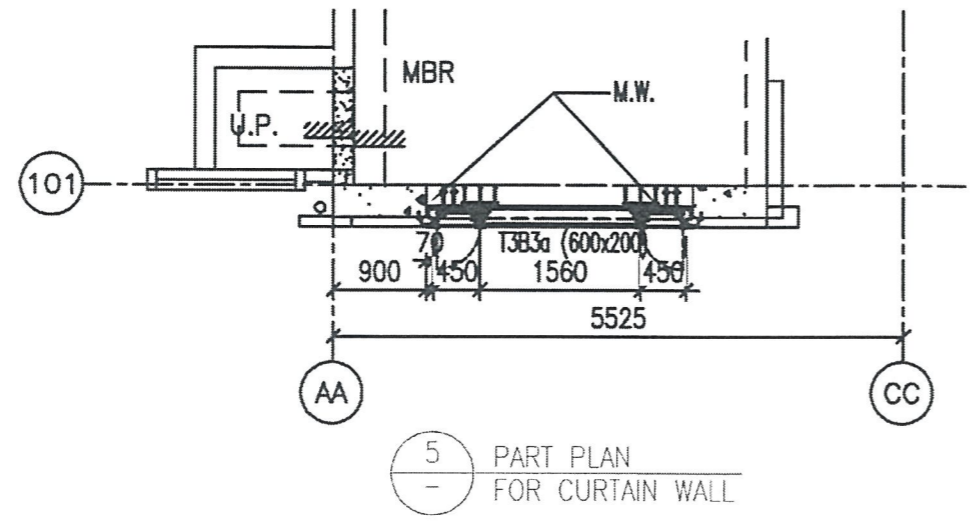
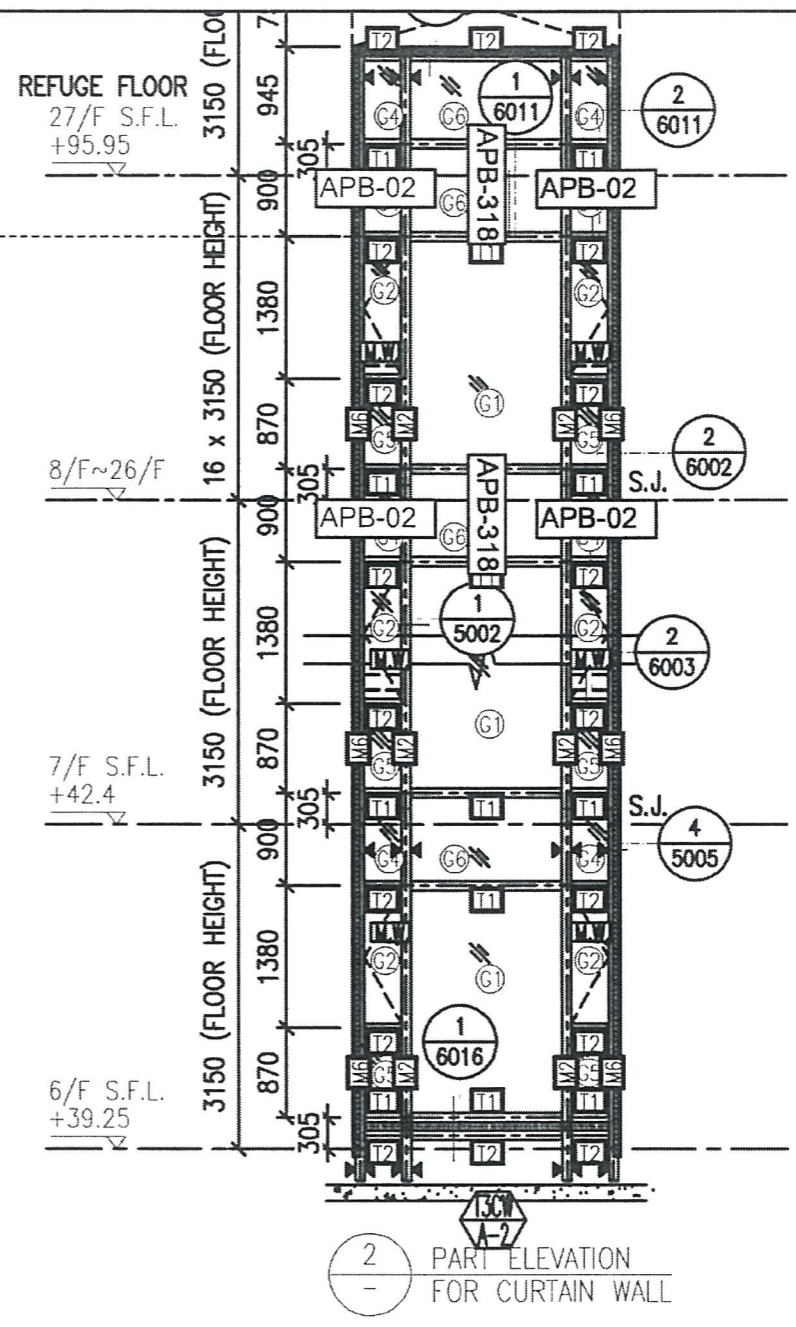

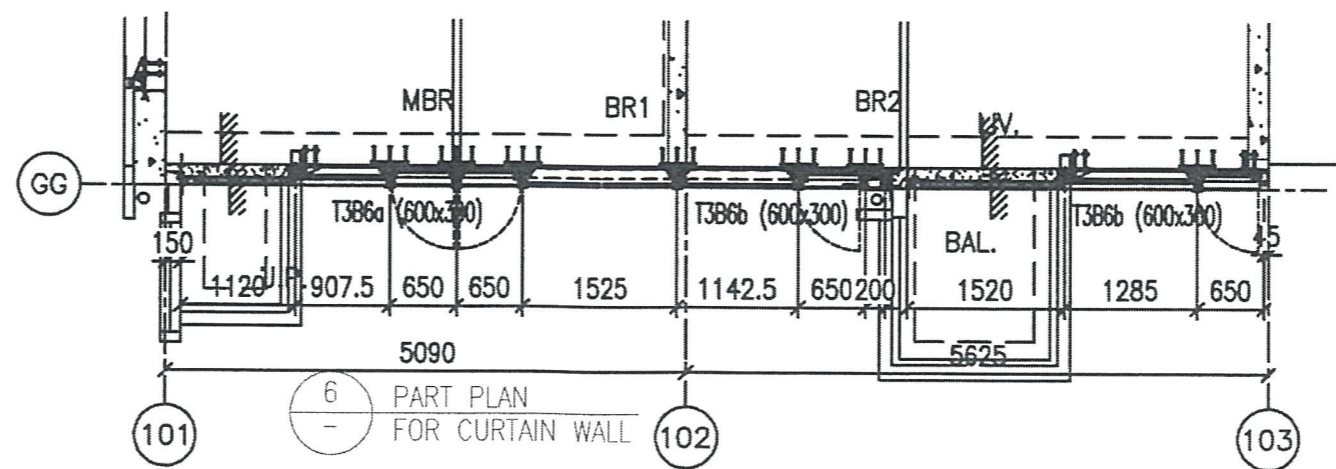
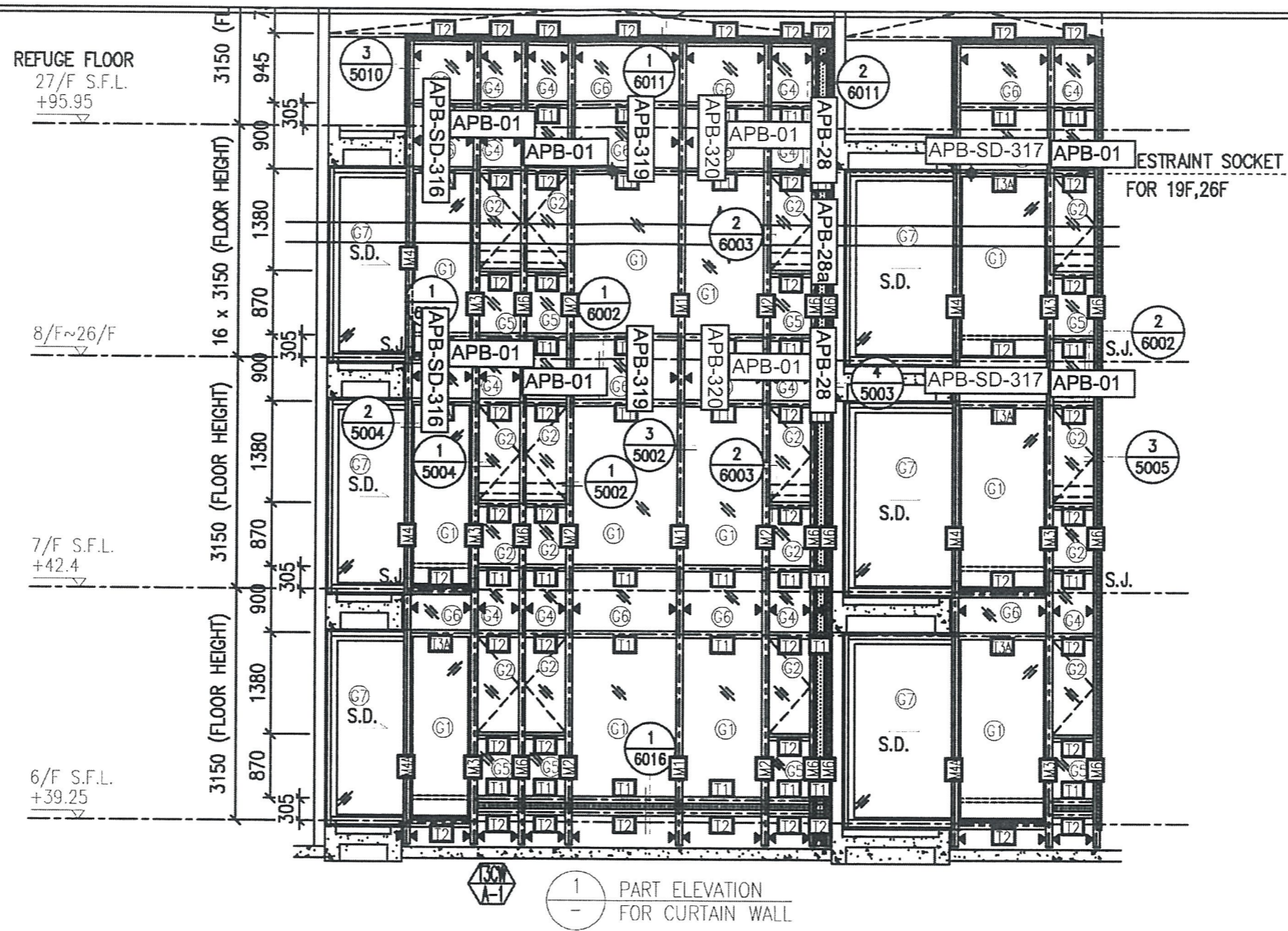

圖號: 837-CW-2310

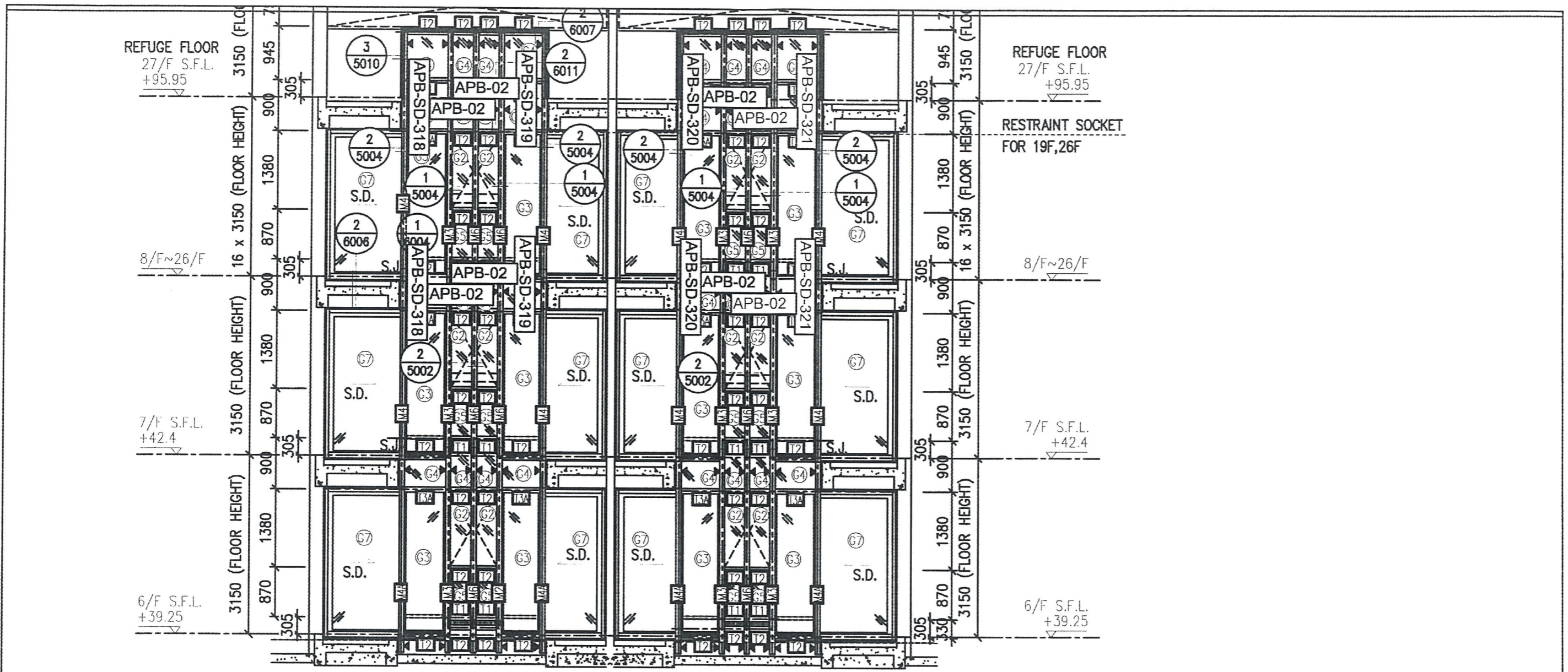

1 PART ELEVATION FOR CURTAIN WALL

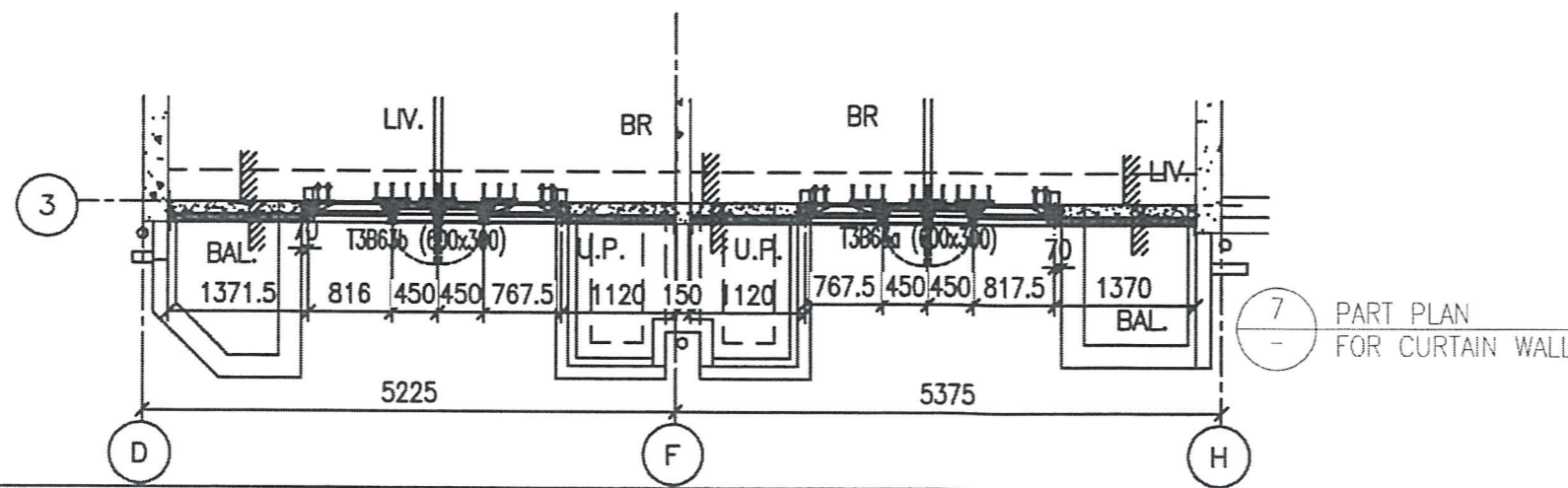

7 PART PLAN FOR CURTAIN WALL

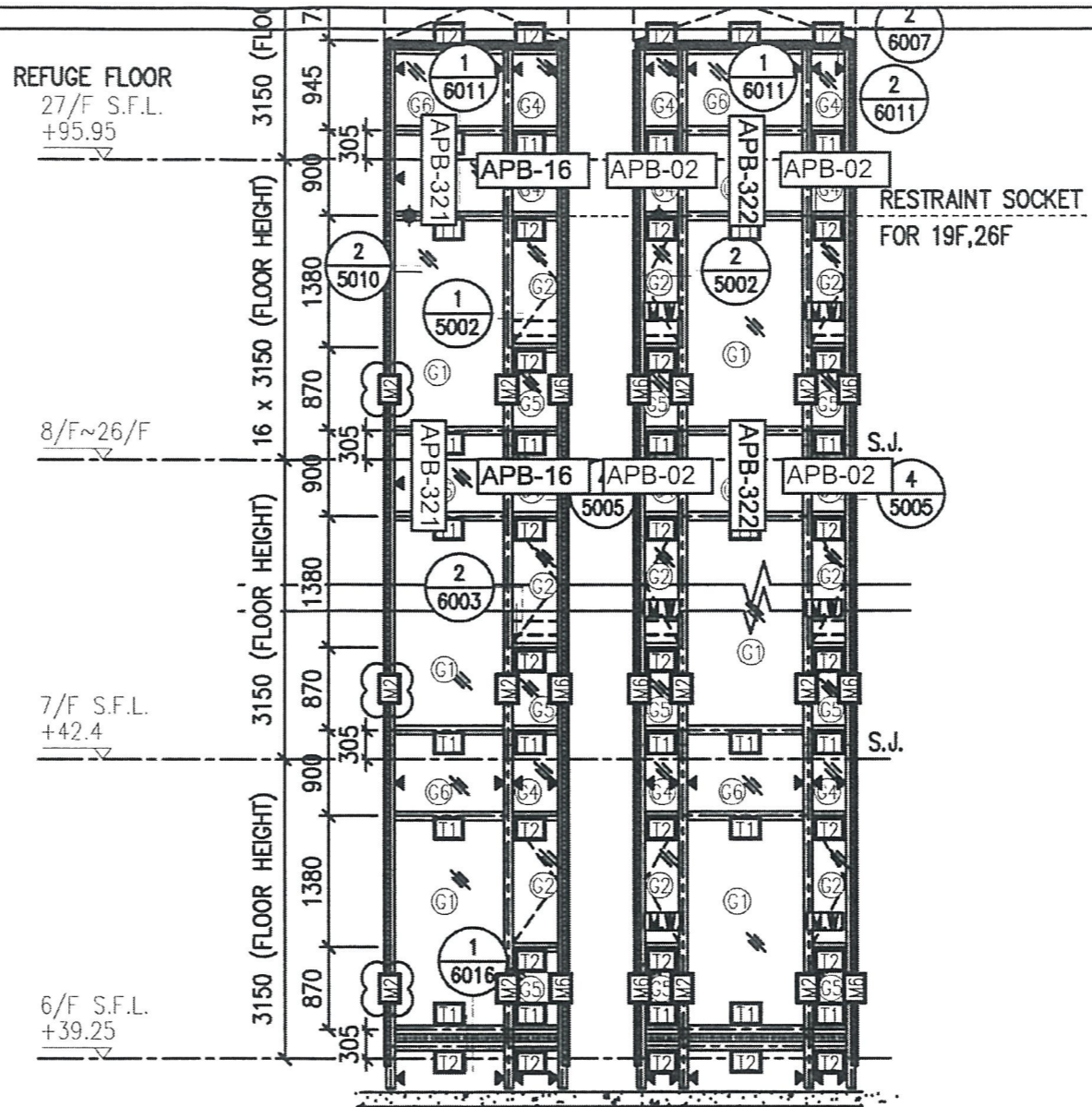

1 - PART ELEVATION FOR CURTAIN WALL

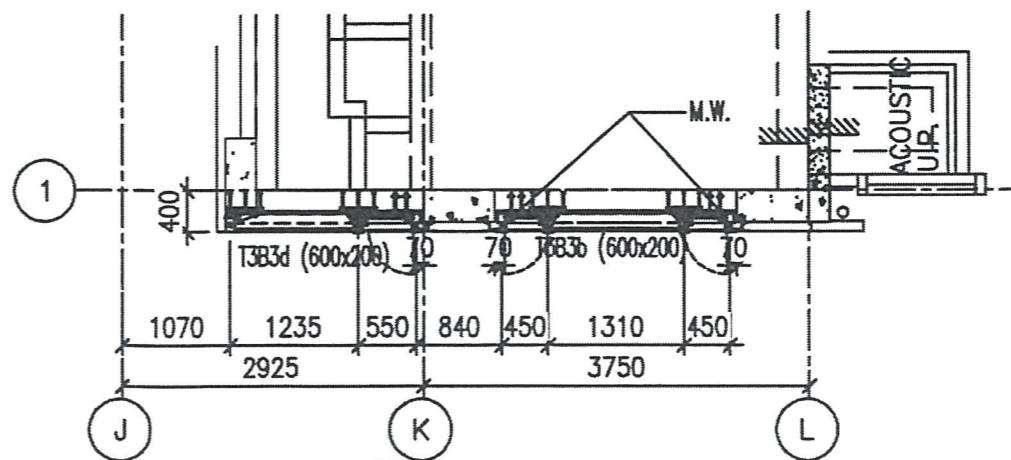

4 - PART PLAN FOR CURTAIN WALL

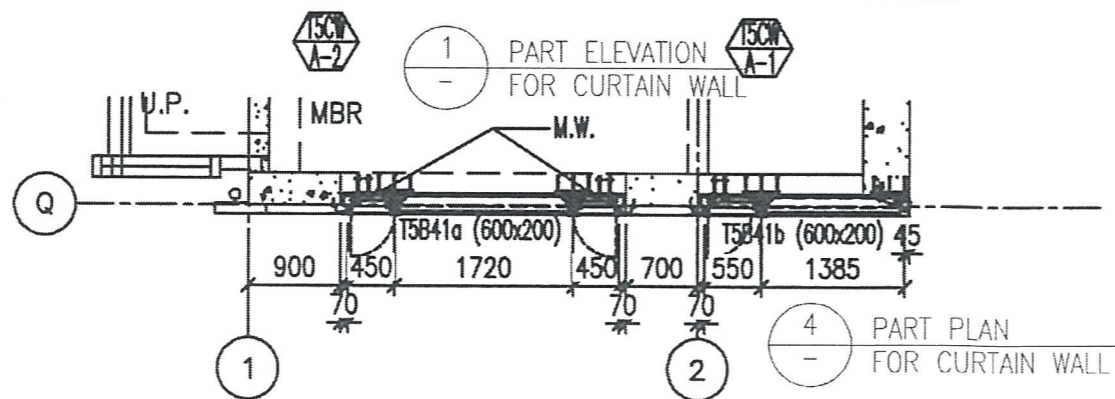
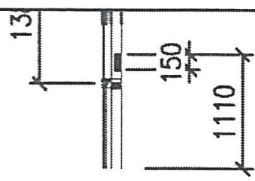
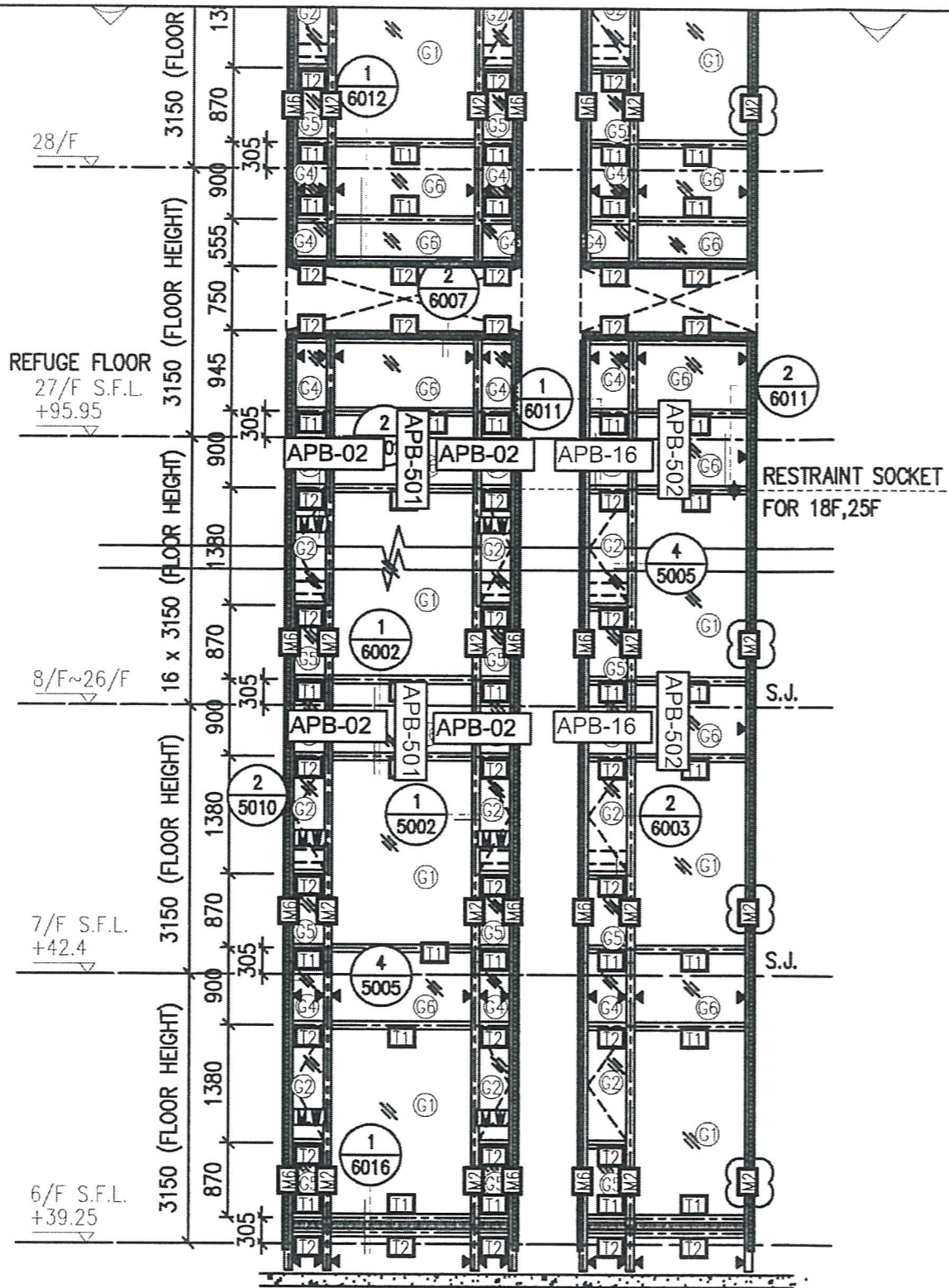

圖號: 837-CW-2501

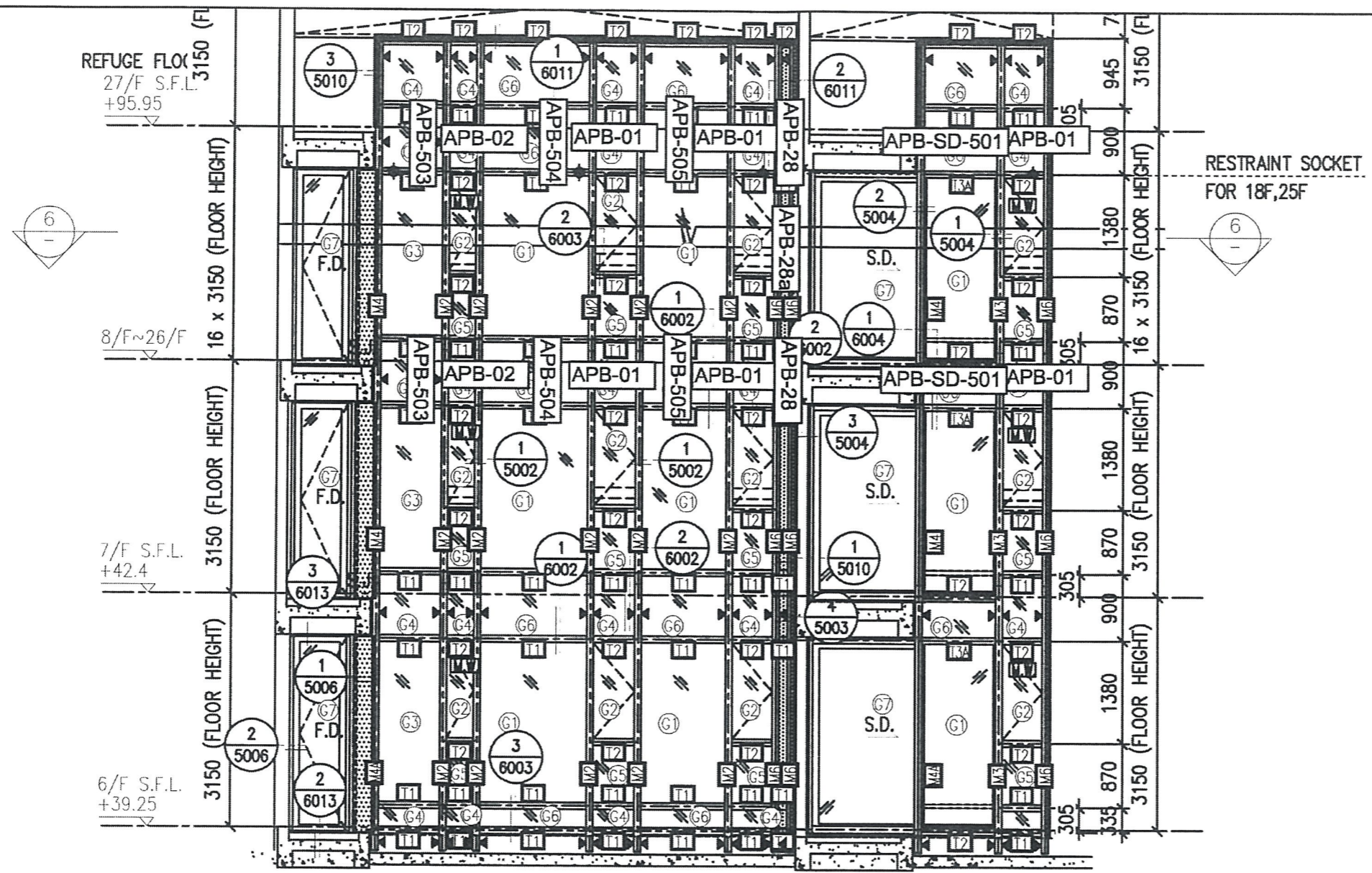

1 PART ELEVATION FOR CURTAIN WALL

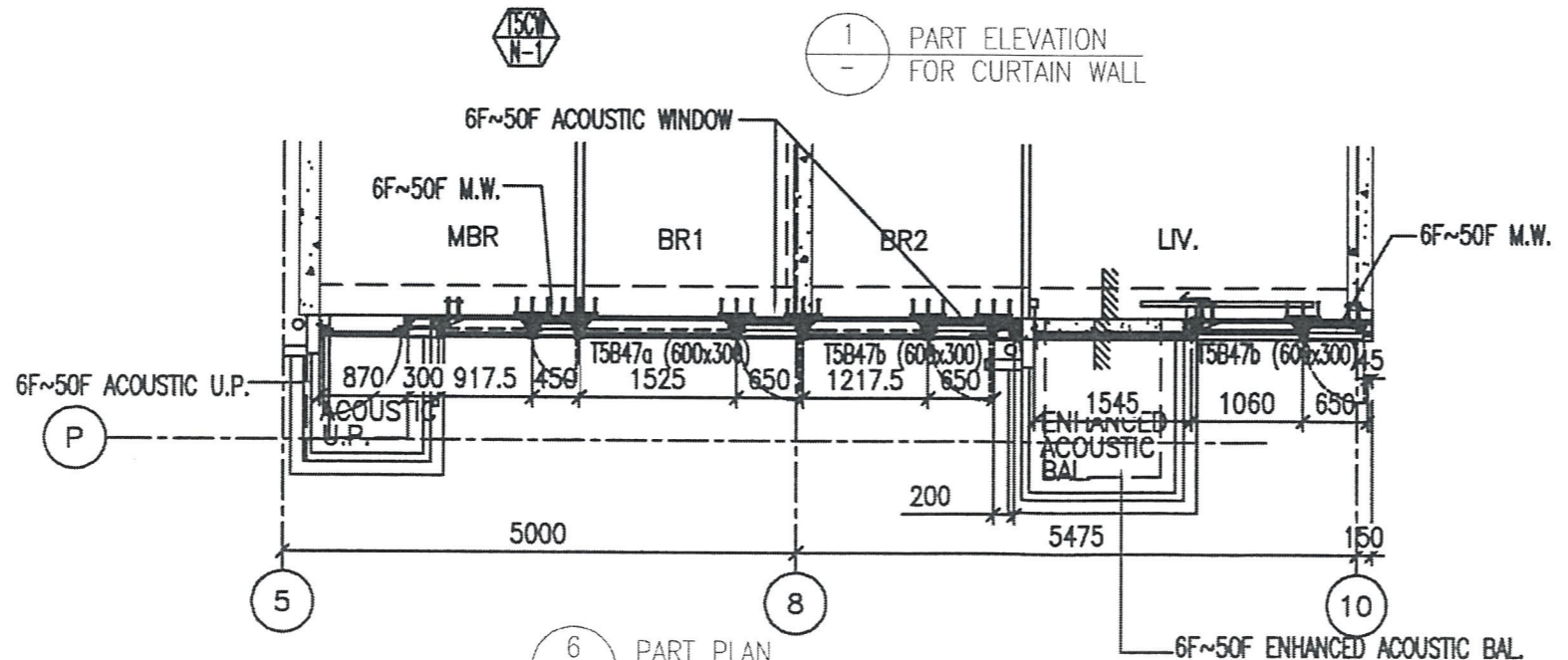

6 PART PLAN FOR CURTAIN WALL

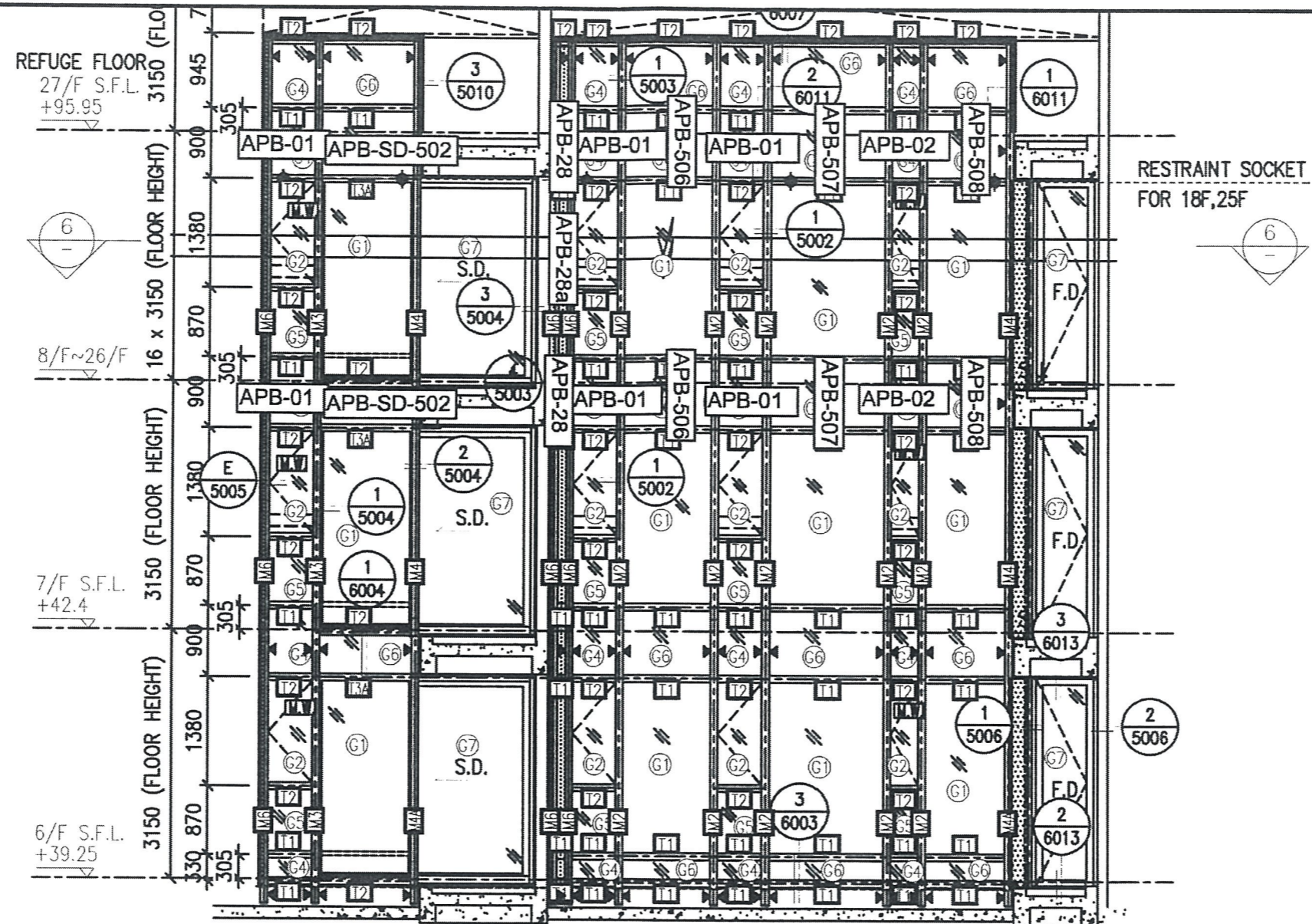

RESTRAINT SOCKET  
FOR 18F,25F

1  
-  
PART ELEVATION  
FOR CURTAIN WALL

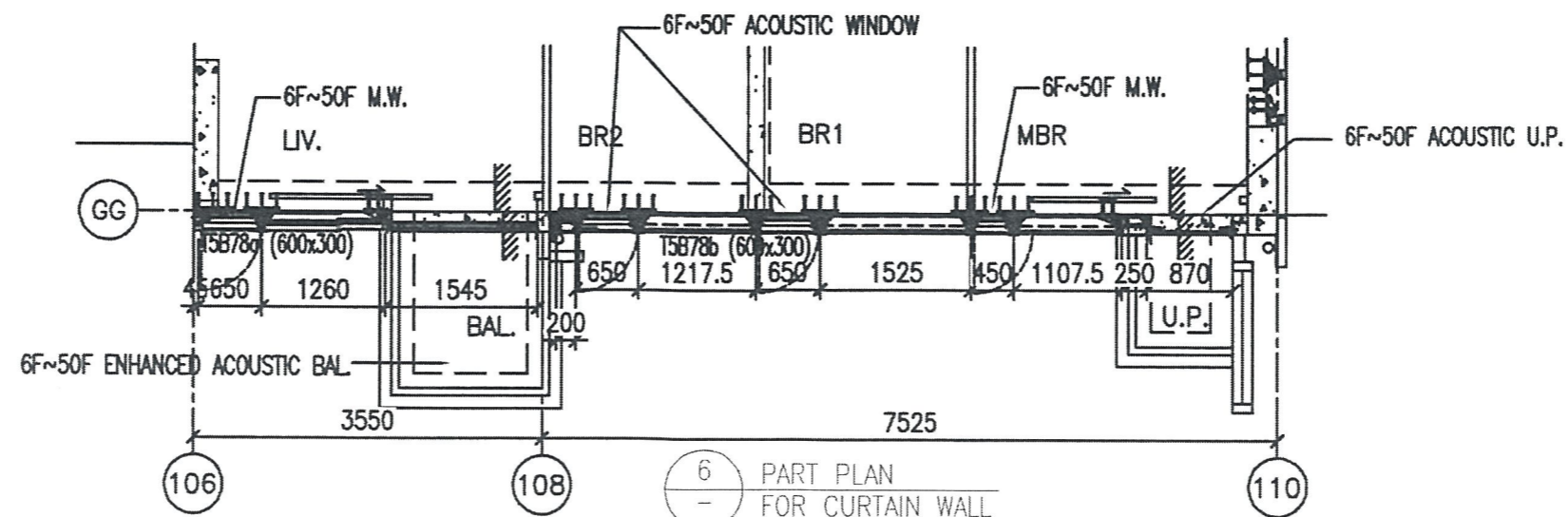

6  
-  
PART PLAN  
FOR CURTAIN WALL

圖號: 837-CW-2503

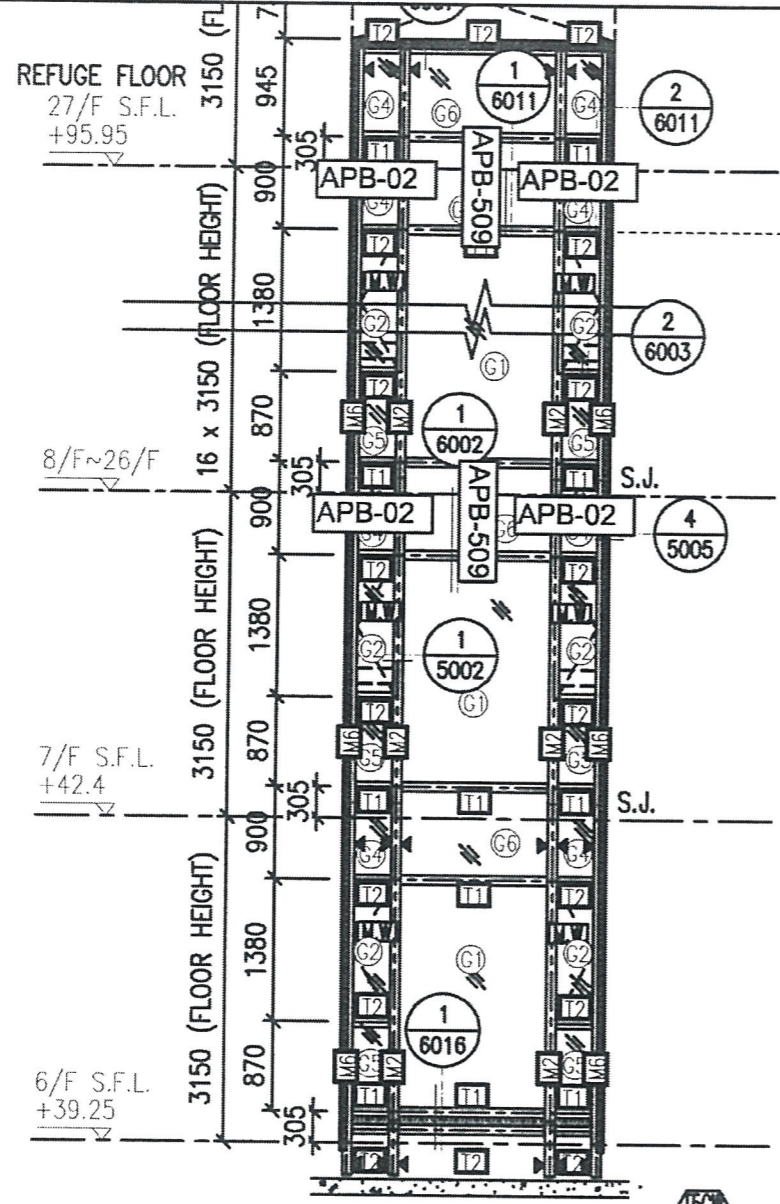

1 PART ELEVATION FOR CURTAIN WALL

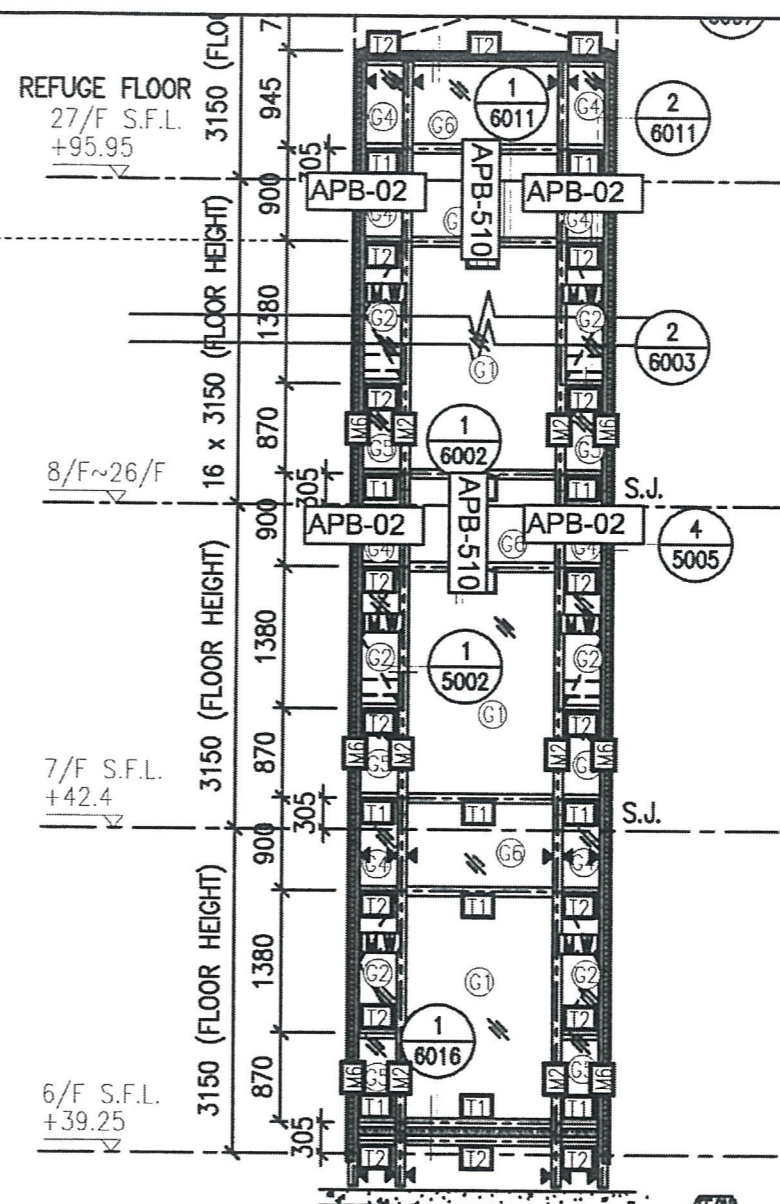

2 PART ELEVATION FOR CURTAIN WALL

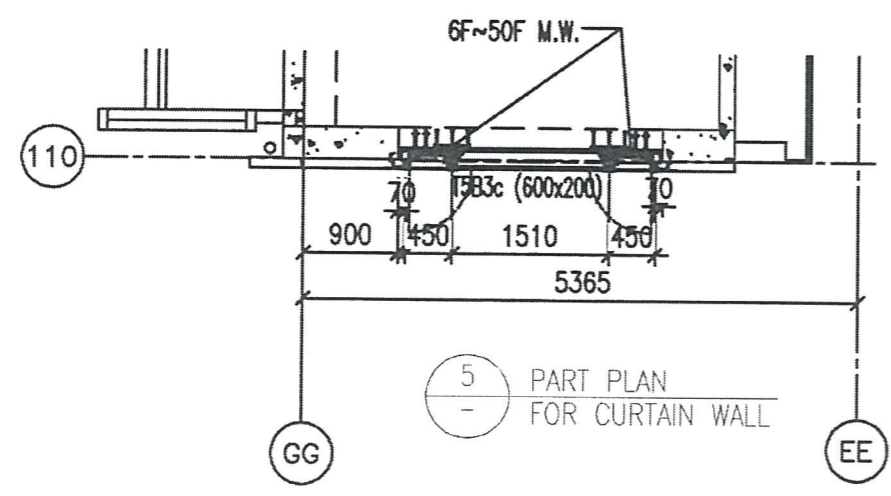

5 PART PLAN FOR CURTAIN WALL

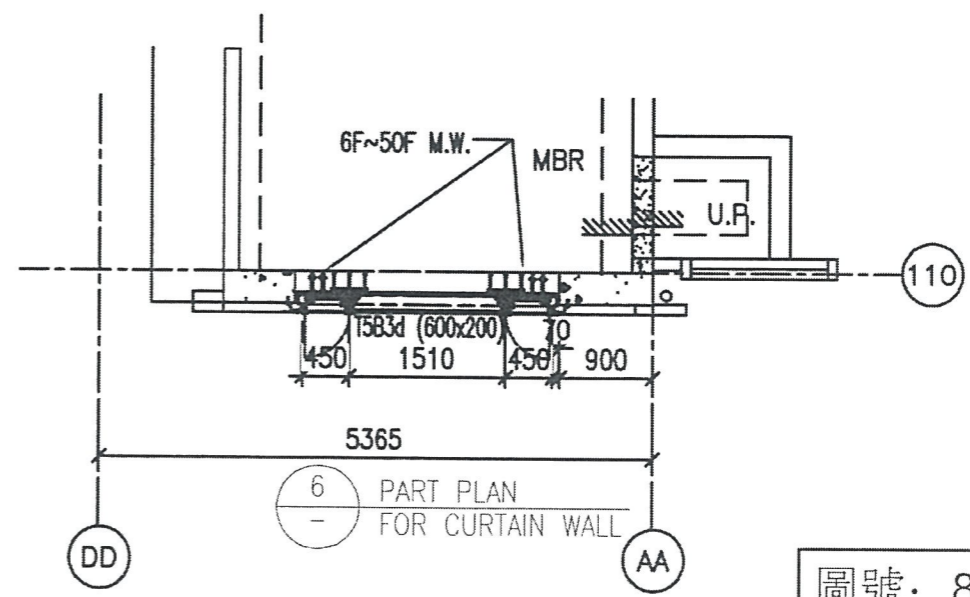

6 PART PLAN FOR CURTAIN WALL

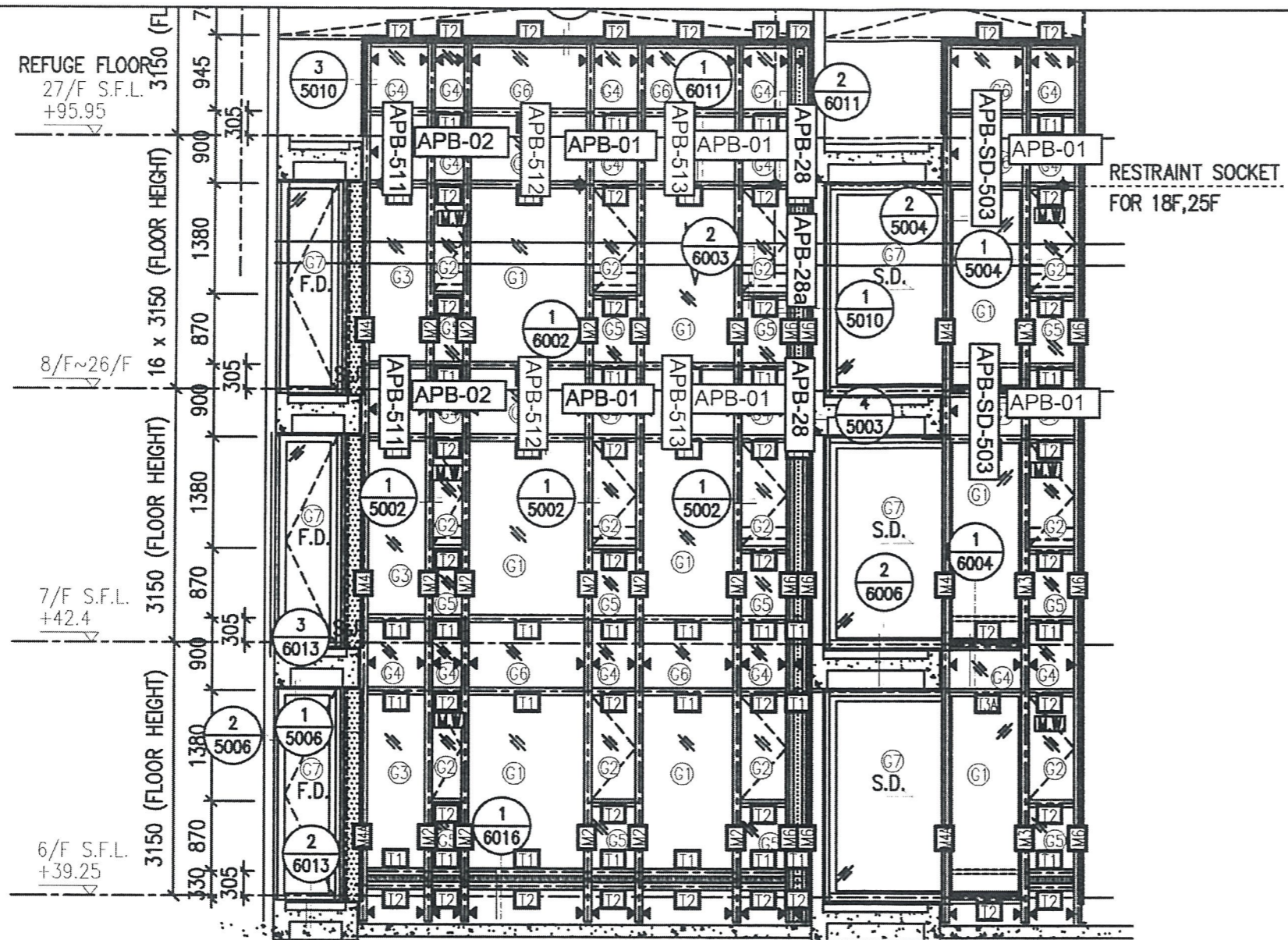

1 PART ELEVATION FOR CURTAIN WALL

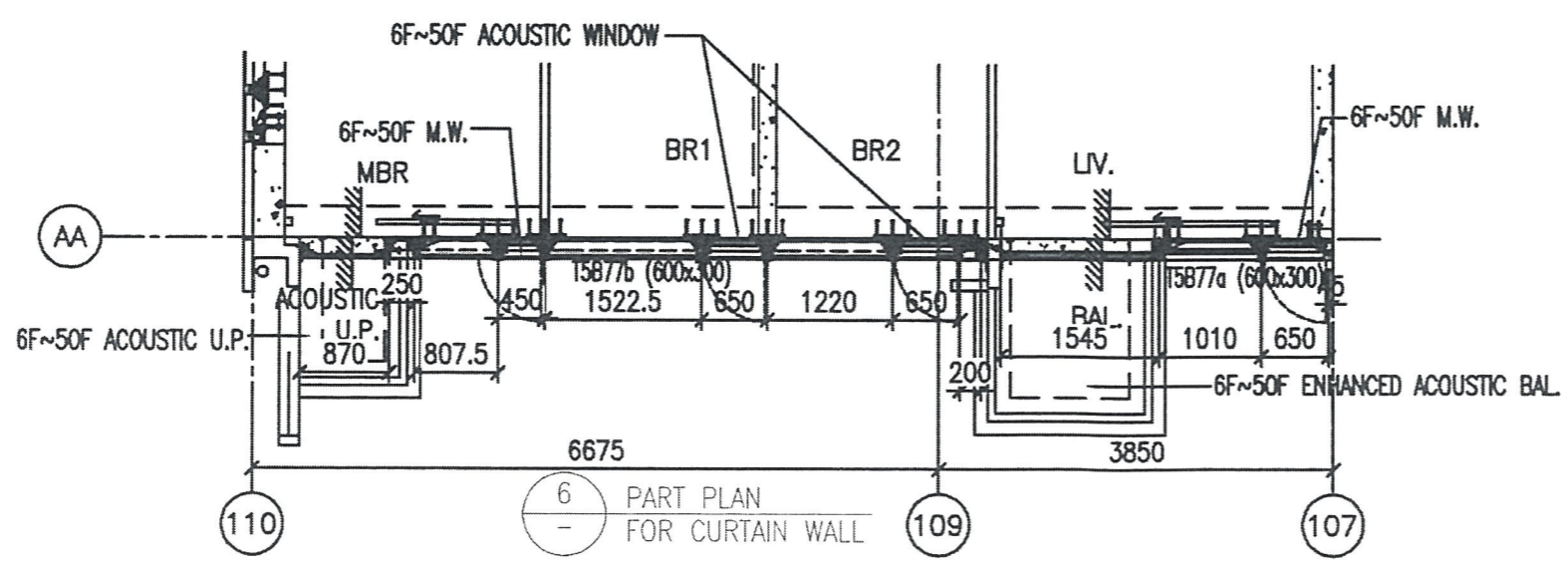

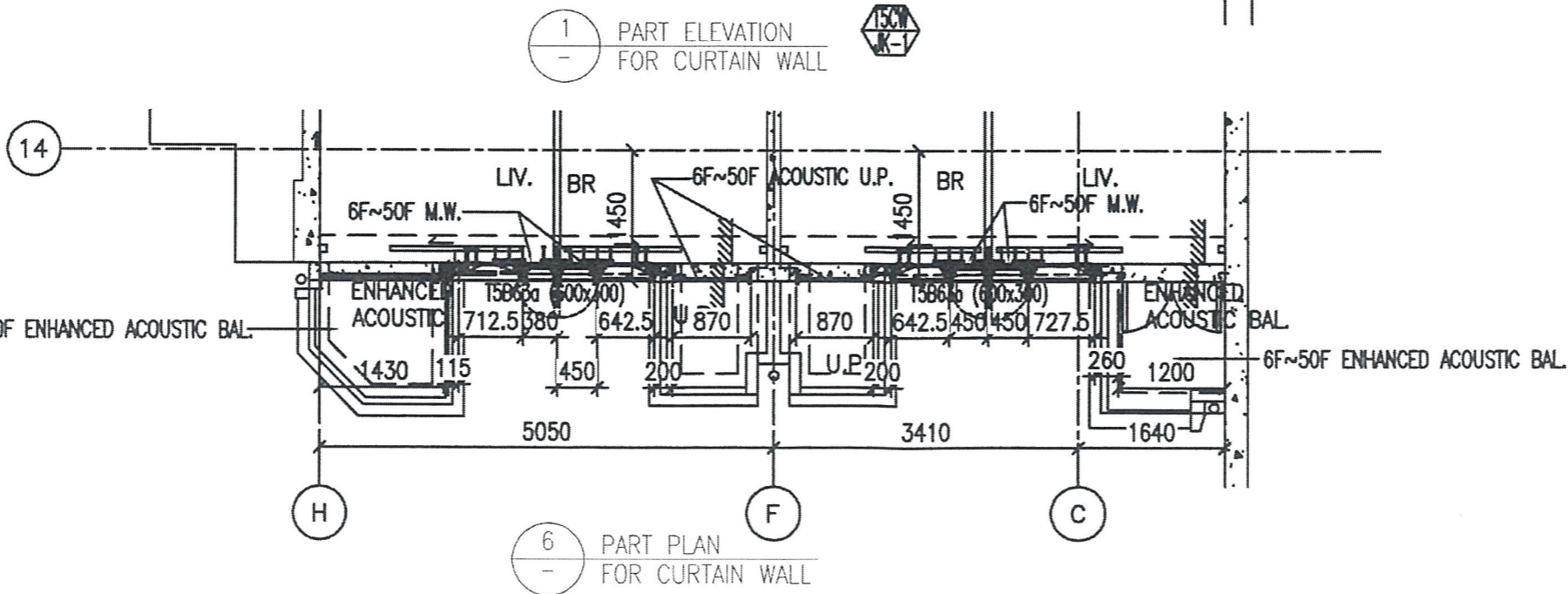
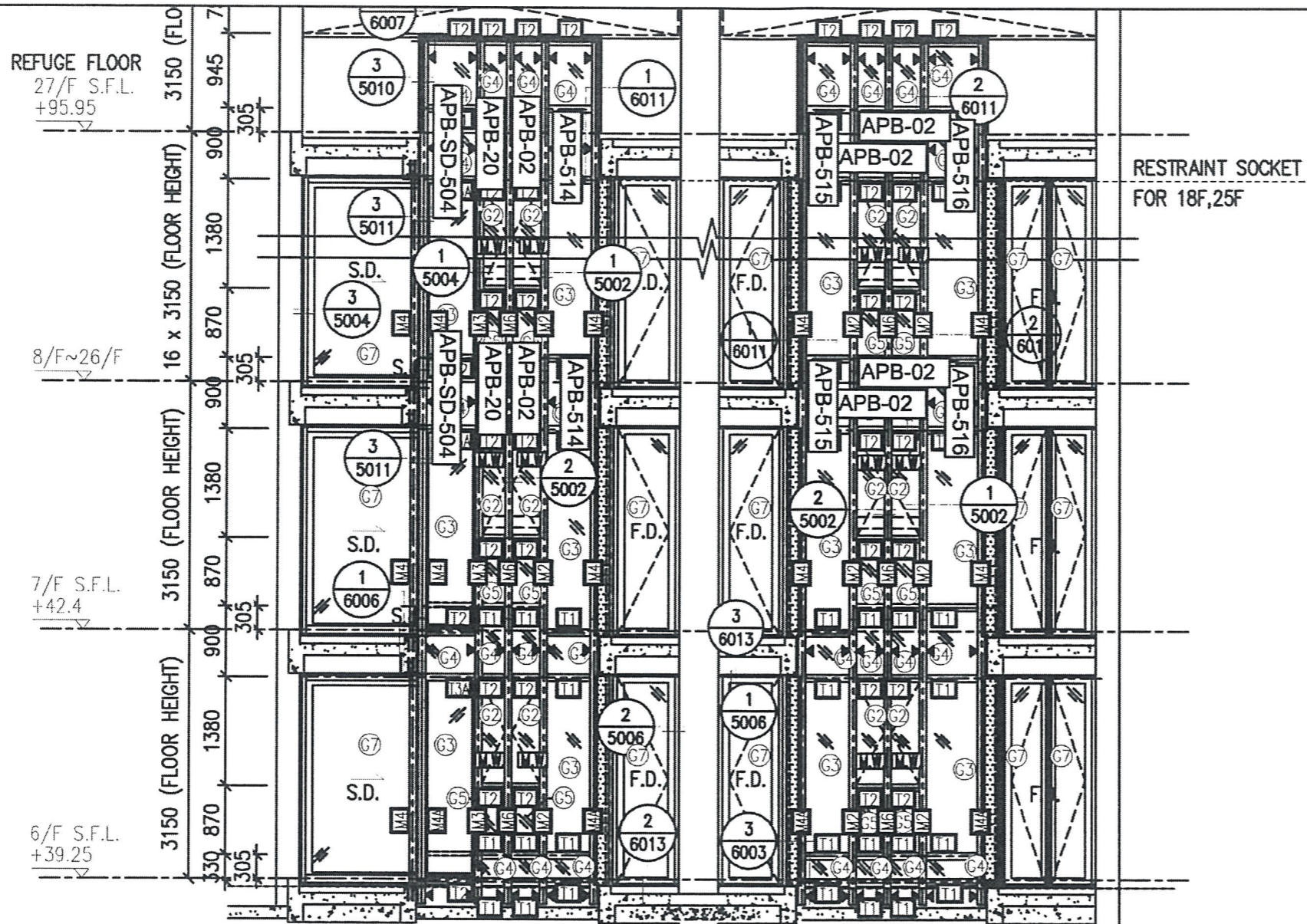

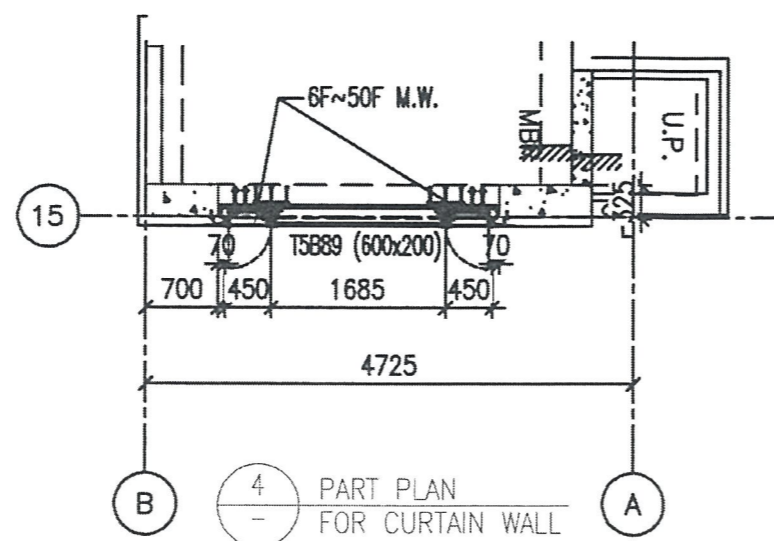
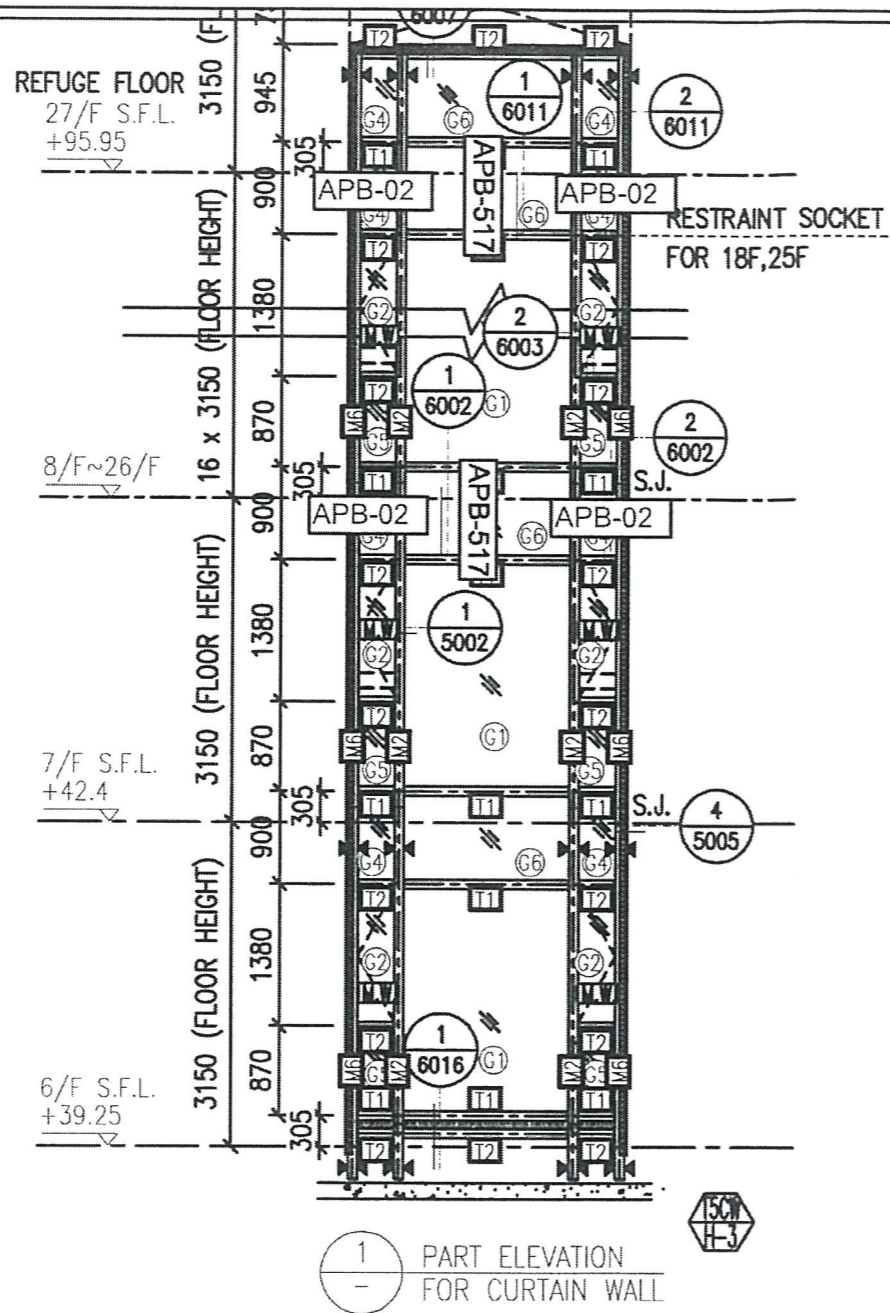

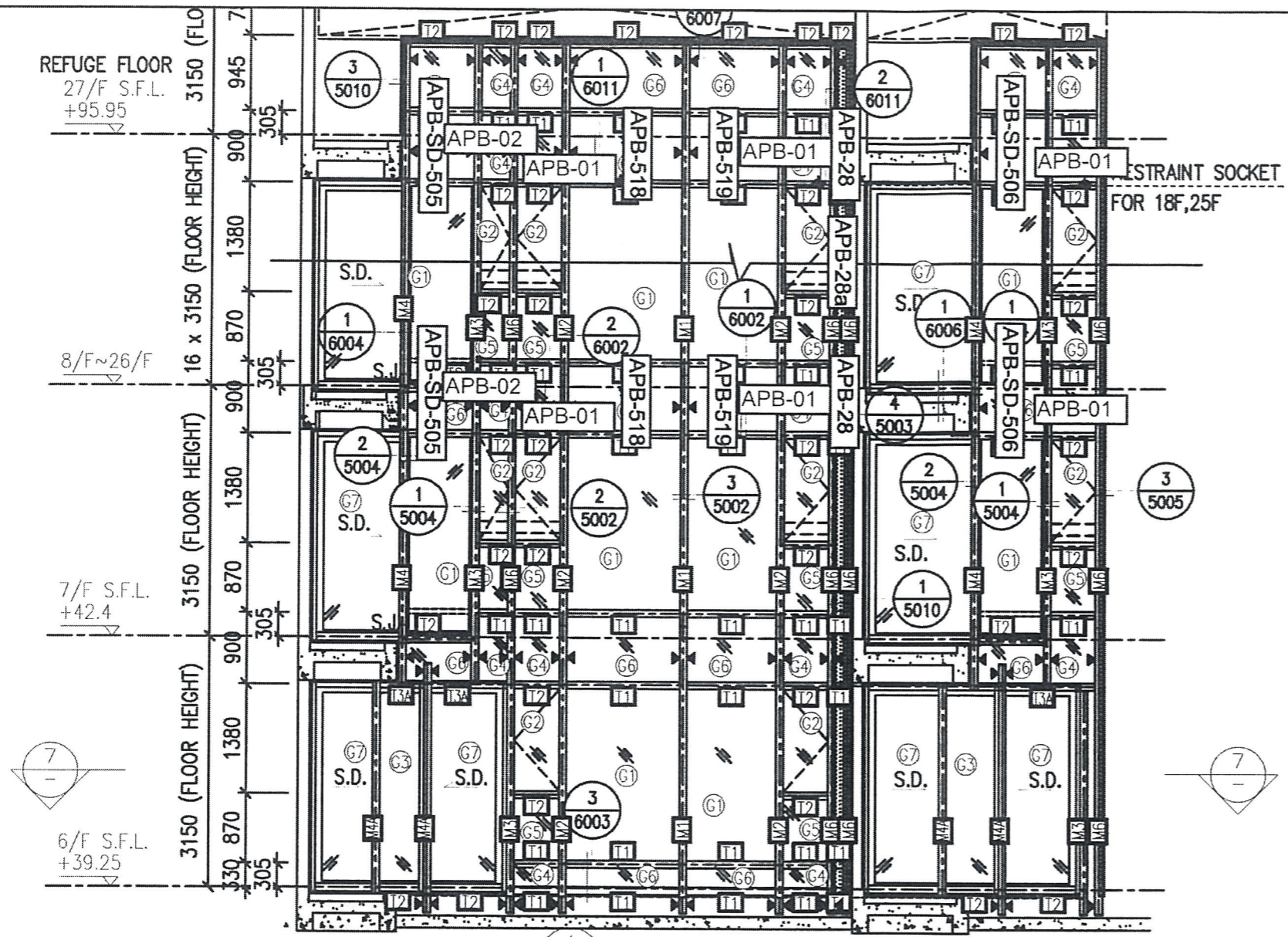

1 PART ELEVATION FOR CURTAIN WALL

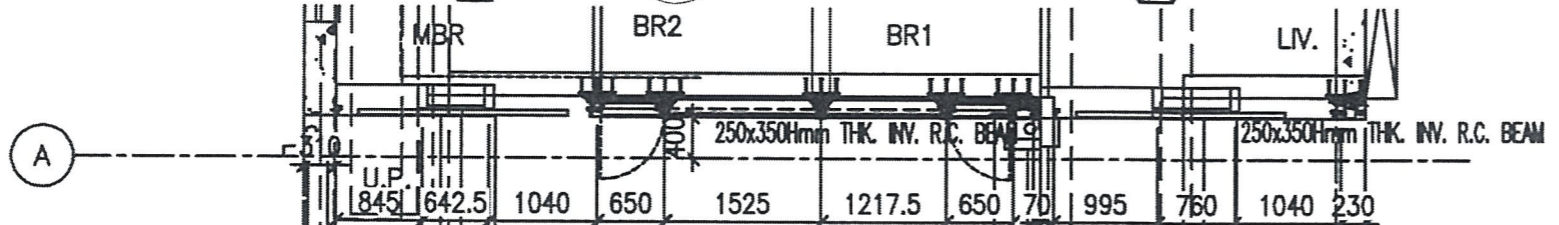

7 PART PLAN FOR CURTAIN WALL

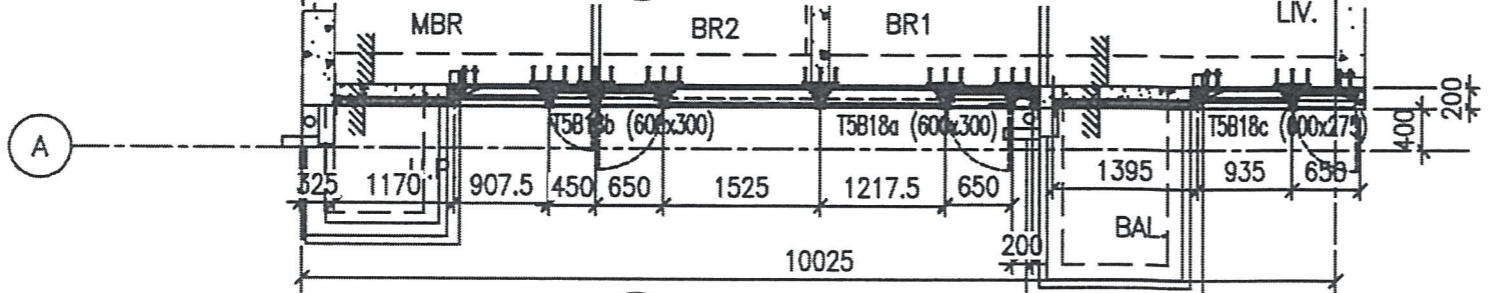

8 PART PLAN FOR CURTAIN WALL

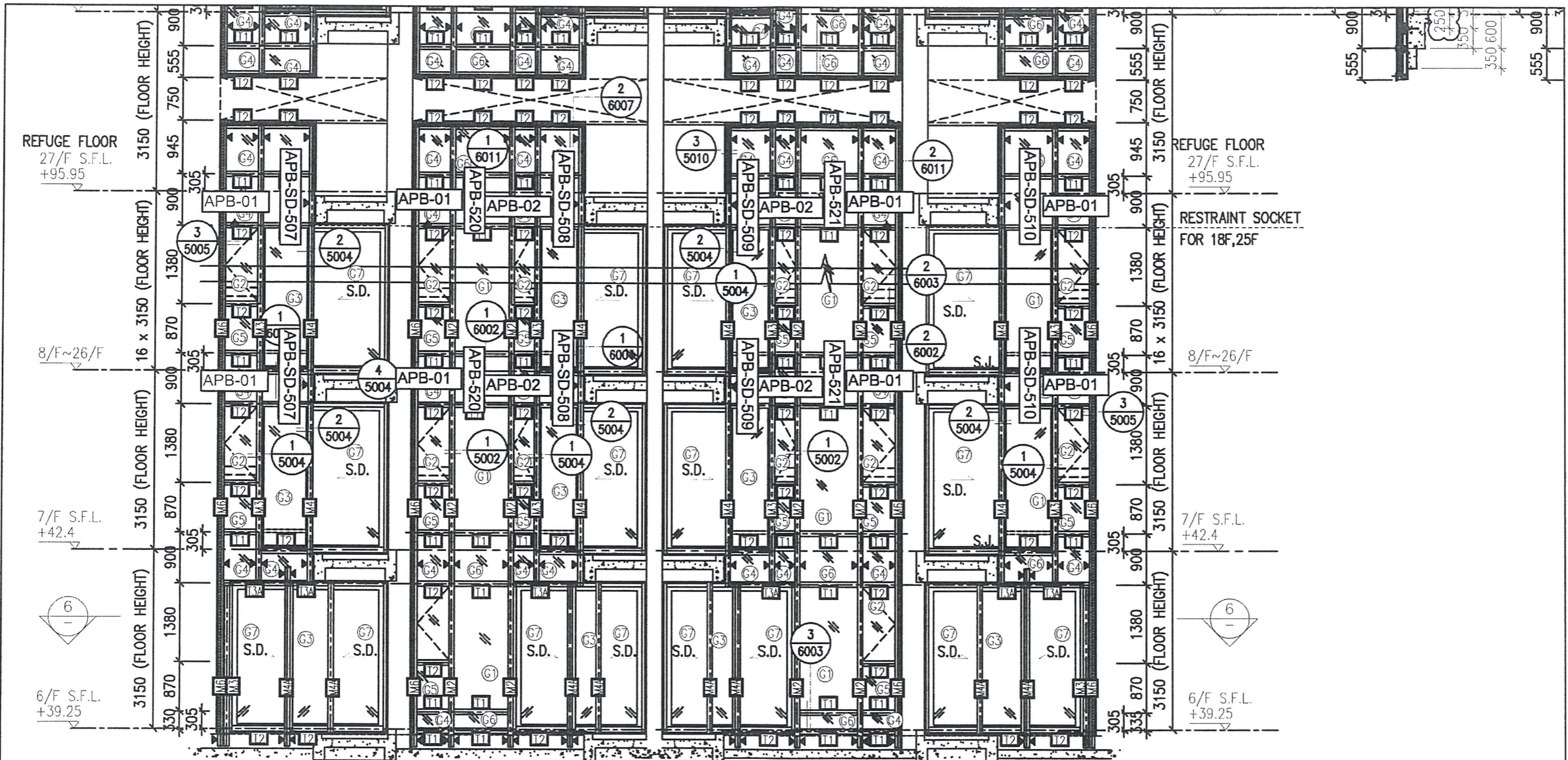

1 PART ELEVATION FOR CURTAIN WALL

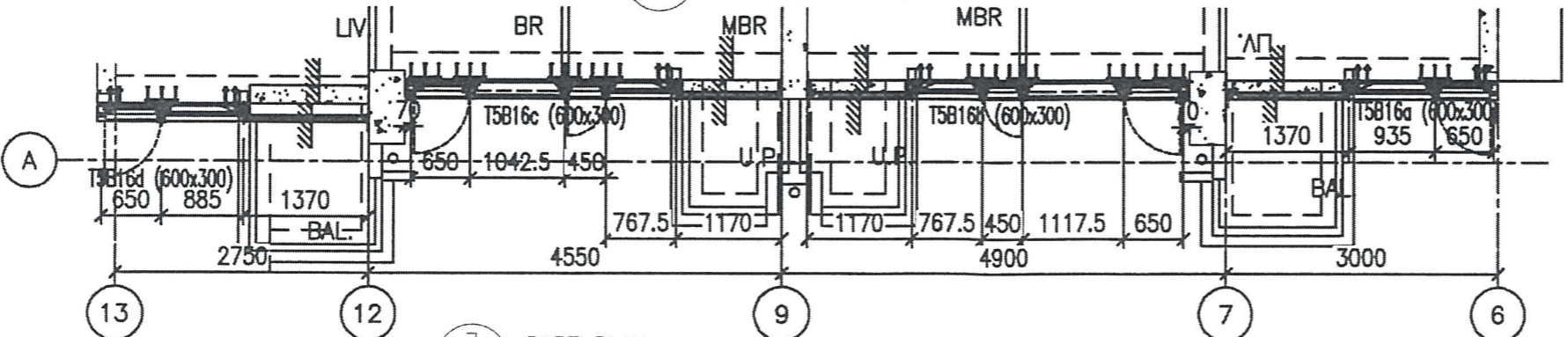

7 PART PLAN FOR CURTAIN WALL

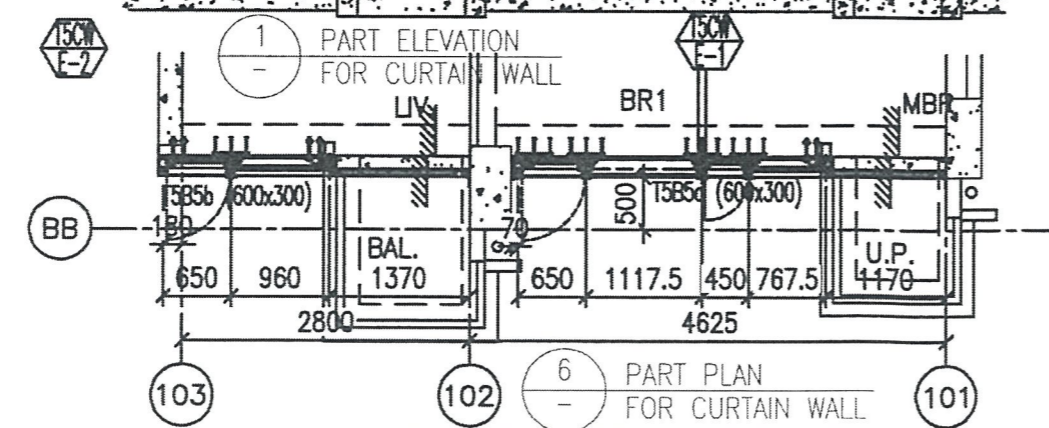
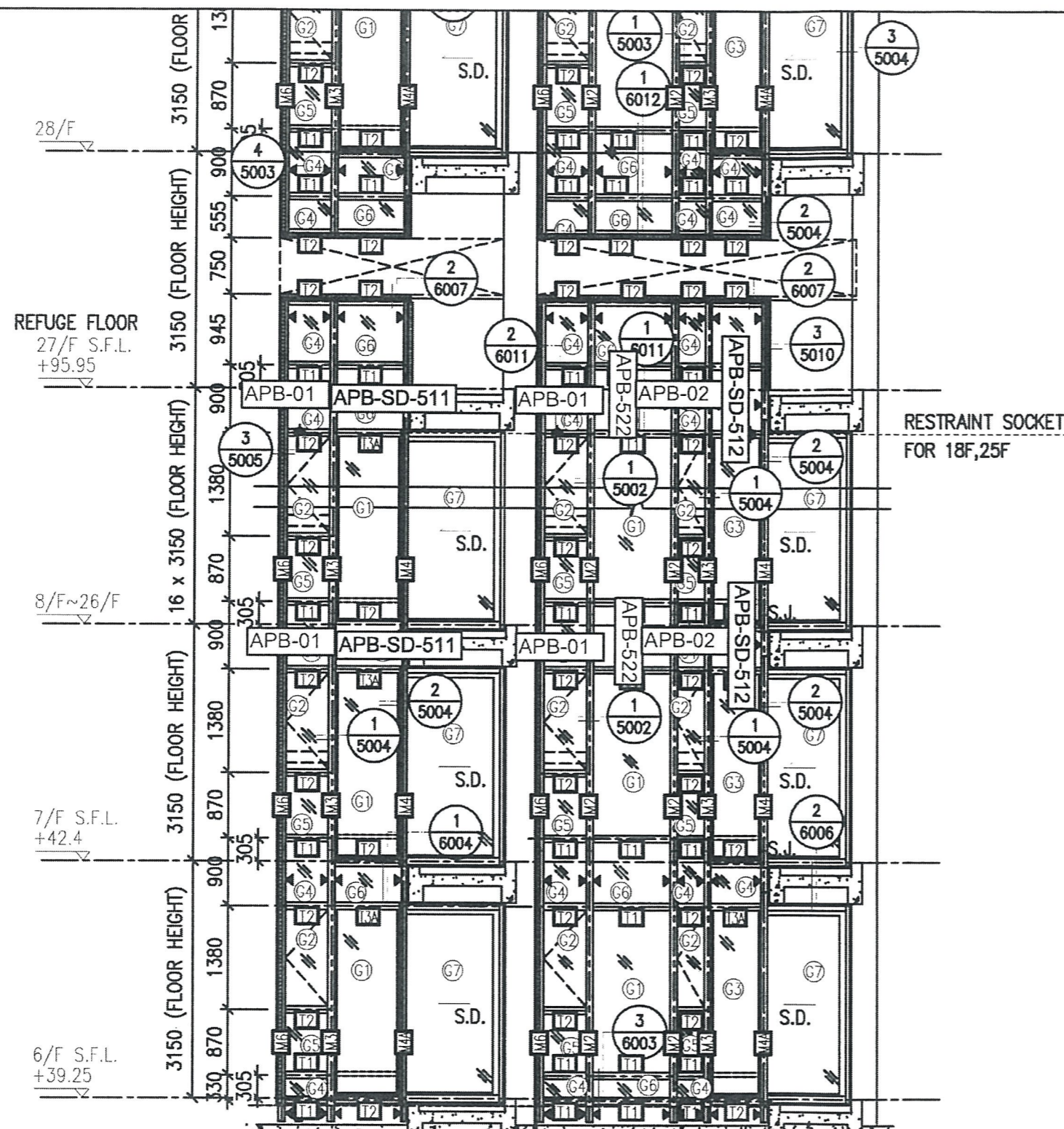

圖號: 837-CW-2510



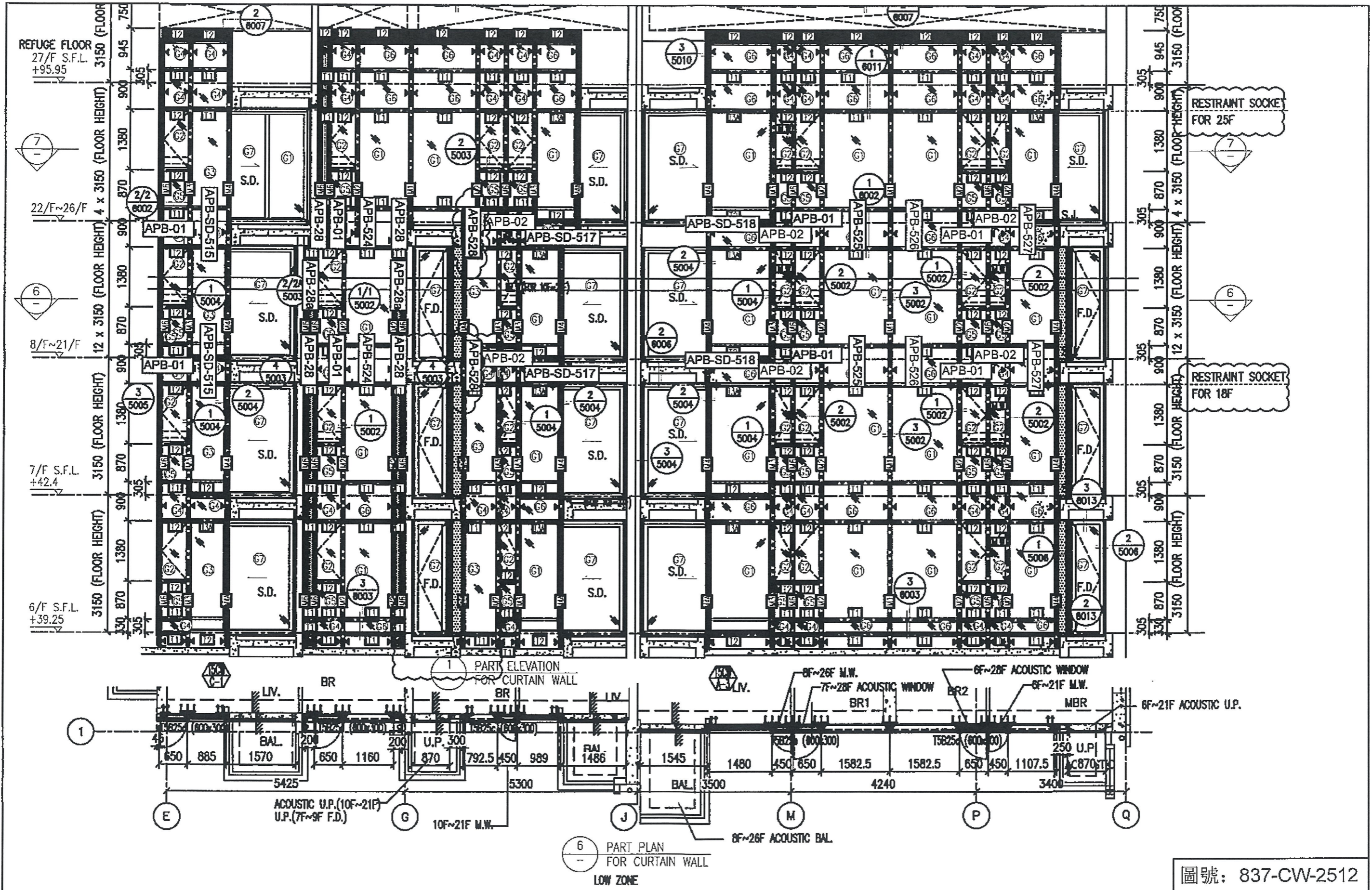

圖號: 837-CW-2512