



工程指示 / 要求簡箋(E.I.)

工程指示編號：EI / 0230 / 19

修改版次：-

工程編號：J - 837

工程名稱：觀塘裕民坊

工程項目：幕牆 玻璃 BM(樣板層)(死牆二合一及改分倉)

收件人：Maggie/生統/永林

發件人：Eric Liu

日期：18/02/2019

要求提供 / 確認 事項：

- | | | |
|------------------------------------|-------------------------------------|-------------------------------|
| <input type="checkbox"/> 初步鋁料 B.M. | <input type="checkbox"/> 加工拆圖，然後生產 | <input type="checkbox"/> 尺寸表 |
| <input type="checkbox"/> 正式鋁料 B.M. | <input type="checkbox"/> 技術上資料 / 指示 | <input type="checkbox"/> 報價 |
| <input type="checkbox"/> 配件 B.M. | <input type="checkbox"/> 樣辦或貨品說明書 | <input type="checkbox"/> 分判合約 |
| <input type="checkbox"/> 其他：_____ | | |

內容：

請按 B.M. 訂購玻璃 (樣板層)(死牆二合一及改分倉)

1) 此 BM 按 EI9536I，第 4 份大圖計算(包括改分倉及死牆二合一)

2) 包裝分座，分大玻璃及細玻璃分箱

3) 不用熱浸

4) 請留意玻璃加工時不要鋼化標籤及半鋼化標籤

5) IGU 膠用 DC983 結構膠

7) 玻璃直送地盤，只有生窗玻璃送廠

謝謝！

請在 2019/ 03 / 04 前完成上列要求。

附：3 頁圖登，6 頁加工圖，⁶ 頁地盤用 BM，1 頁廠用 BM，50 頁位置圖

以上項目為：

- 原合約工程包 原合約工程加 / 減賬 新工程報價

原因：-

分發東莞各部門：

- () 生產技術總監 連附件 () 技術部 連附件 ^科 () 生產部 連附件 () 機械設計部 連附件
 () 採購部 連附件 () 生產統籌部 連附件 ^科
 () 質檢部 連附件 () 會計部 連附件 () 報關組 連附件 () 其他 楊榮輝 連附件

分發香港各部門：

- () 行政部 連附件 () 會計部 連附件 () 統籌部 連附件 () 工程部地盤科文 連附件
 () 採購部 連附件 () QS 部 連附件 () 維修部 連附件 () 其他 _____ 連附件

傳遞編號：

HK 0409/19

發件人簽署：

項目經理簽署：

圖則登記表
DRAWING REGISTER

工程名稱 Project Title:	觀塘裕民坊 (T1-T5座) 8F
	幕牆二合一玻璃 (玻璃加工圖/位置圖)
工程編號 Project No:	J-837

分發予 Distributed To

接收日期 Receiving Date (適用於客戶圖則)

年									
月									
日									

發出日期 Issued Date

年	19								
月	2								
日	14								

圖則編號 Drg. No.	圖則名稱 Drawing Title
G2	玻璃加工圖
G3	玻璃加工圖
G4	玻璃加工圖
G5	玻璃加工圖
G6	玻璃加工圖
LH-2欄河	玻璃加工圖
J837-CW-2101	玻璃位置圖
J837-CW-2102	玻璃位置圖
J837-CW-2103	玻璃位置圖
J837-CW-2104	玻璃位置圖
J837-CW-2105	玻璃位置圖
J837-CW-2106	玻璃位置圖
J837-CW-2107	玻璃位置圖
J837-CW-2108	玻璃位置圖
J837-CW-2109	玻璃位置圖
J837-CW-2110	玻璃位置圖
J837-CW-2111	玻璃位置圖
J837-CW-2112	玻璃位置圖
J837-CW-2113	玻璃位置圖
J837-CW-2201	玻璃位置圖
J837-CW-2202	玻璃位置圖
J837-CW-2203	玻璃位置圖
J837-CW-2204	玻璃位置圖
J837-CW-2205	玻璃位置圖
J837-CW-2206	玻璃位置圖

修訂編號
Revision No.

1	-								
2	-								
3	-								
4	-								
5	-								
6	-								
7	-								
8	-								
9	-								
10	-								
11	-								
12	-								
13	-								
14	-								
15	-								
16	-								
17	-								
18	-								
19	-								
20	-								
21	-								
22	-								
23	-								
24	-								
25	-								

圖則登記表
DRAWING REGISTER

工程名稱 Project Title:	觀塘裕民坊 (T1-T5座) 8F
	幕牆二合一玻璃 (玻璃加工圖/位置圖)
工程編號 Project No:	J-837

分發予 Distributed To

接收日期 Receiving Date (適用於客戶圖則)

年									
月									
日									

發出日期 Issued Date

年	19								
月	2								
日	14								

圖則編號 Drg. No.	圖則名稱 Drawing Title
J837-CW-2207	玻璃位置圖
J837-CW-2208	玻璃位置圖
J837-CW-2209	玻璃位置圖
J837-CW-2210	玻璃位置圖
J837-CW-2211	玻璃位置圖
J837-CW-2212	玻璃位置圖
J837-CW-2213	玻璃位置圖
J837-CW-2301	玻璃位置圖
J837-CW-2302	玻璃位置圖
J837-CW-2303	玻璃位置圖
J837-CW-2304	玻璃位置圖
J837-CW-2305	玻璃位置圖
J837-CW-2306	玻璃位置圖
J837-CW-2307	玻璃位置圖
J837-CW-2308	玻璃位置圖
J837-CW-2309	玻璃位置圖
J837-CW-2310	玻璃位置圖
J837-CW-2311	玻璃位置圖
J837-CW-2312	玻璃位置圖
J837-CW-2501	玻璃位置圖
J837-CW-2502	玻璃位置圖
J837-CW-2503	玻璃位置圖
J837-CW-2504	玻璃位置圖
J837-CW-2505	玻璃位置圖
J837-CW-2506	玻璃位置圖

修訂編號
Revision No.

26	-								
27	-								
28	-								
29	-								
30	-								
31	-								
32	-								
33	-								
34	-								
35	-								
36	-								
37	-								
38	-								
39	-								
40	-								
41	-								
42	-								
43	-								
44	-								
45	-								
46	-								
47	-								
48	-								
49	-								
50	-								

圖則登記表
DRAWING REGISTER

工程名稱 Project Title:	觀塘裕民坊 (T1-T5座) 8F
	幕牆二合一玻璃 (玻璃加工圖/位置圖)
工程編號 Project No:	J-837

年
月
日

接收日期 Receiving Date (適用於客戶圖則)

分發予 Distributed To

年
月
日

發出日期 Issued Date

19									
2									
14									

圖則編號 Drg. No.	圖則名稱 Drawing Title
J837-CW-2507	玻璃位置圖
J837-CW-2508	玻璃位置圖
J837-CW-2509	玻璃位置圖
J837-CW-2510	玻璃位置圖
J837-CW-2511	玻璃位置圖
J837-CW-2512	玻璃位置圖

51
52
53
54
55
56

修訂編號
Revision No.

-									
-									
-									
-									
-									
-									

 美特鋁質有限公司 MIDI Aluminium Fabricator Ltd.			類別	物料號		
			制圖 陳俊樺	2019.2.14	圖號 G2	
修改			復核		數量	見BOM表
日期			批准		位置	

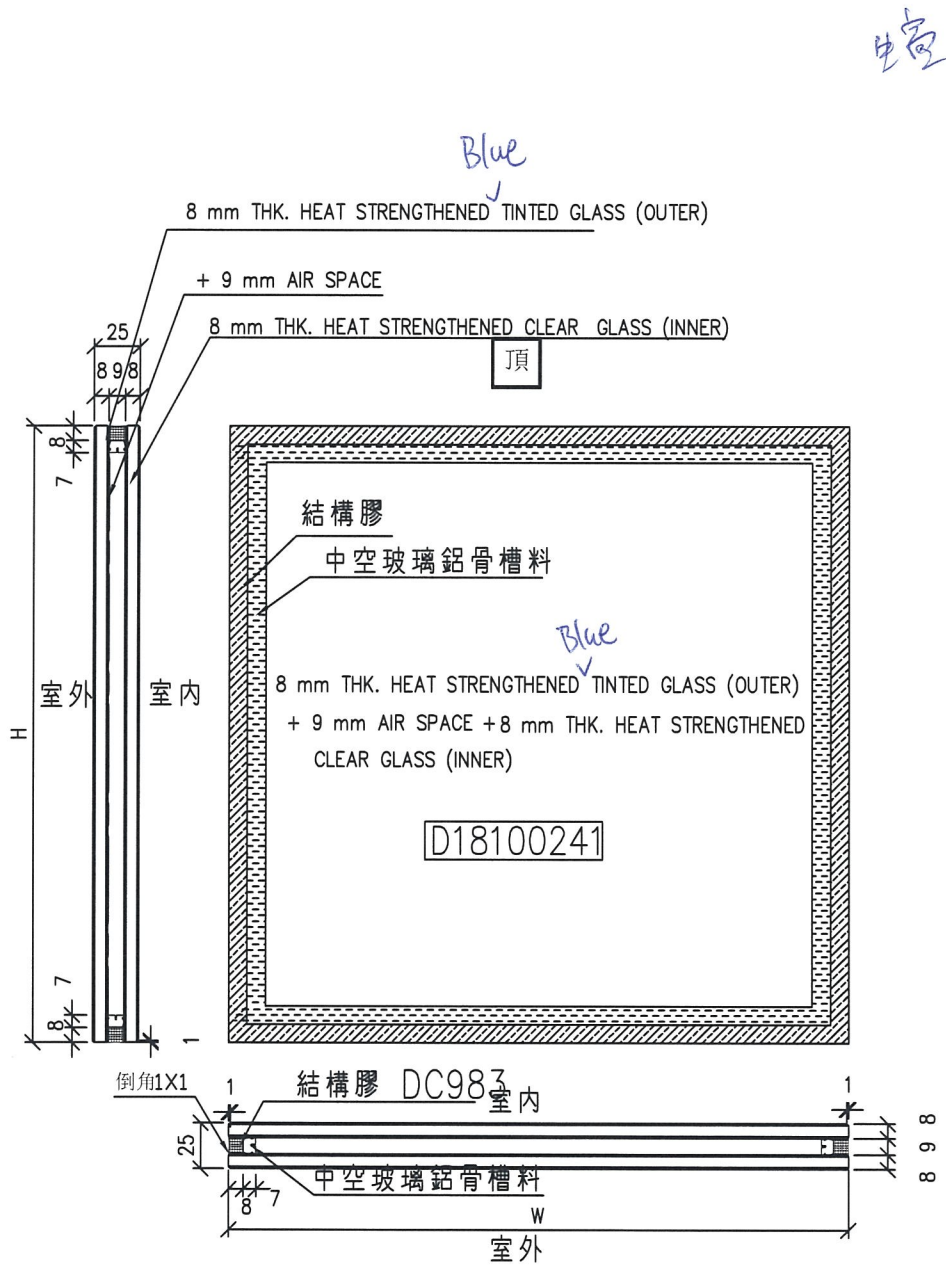

工程號	J-837	地盤	觀塘裕民坊	附件	②
名稱	玻璃加工圖		採用		
材料			地盤		
顏色	8 HS+9A+8HS中空玻璃		工廠		

 美特鋁質有限公司 MIDI Aluminium Fabricator Ltd.				類別		物料號	
修改				制圖	陳俊樺	2019.2.14	圖號 G3
日期				復核			數量 見BOM表
				批准			位置

細投

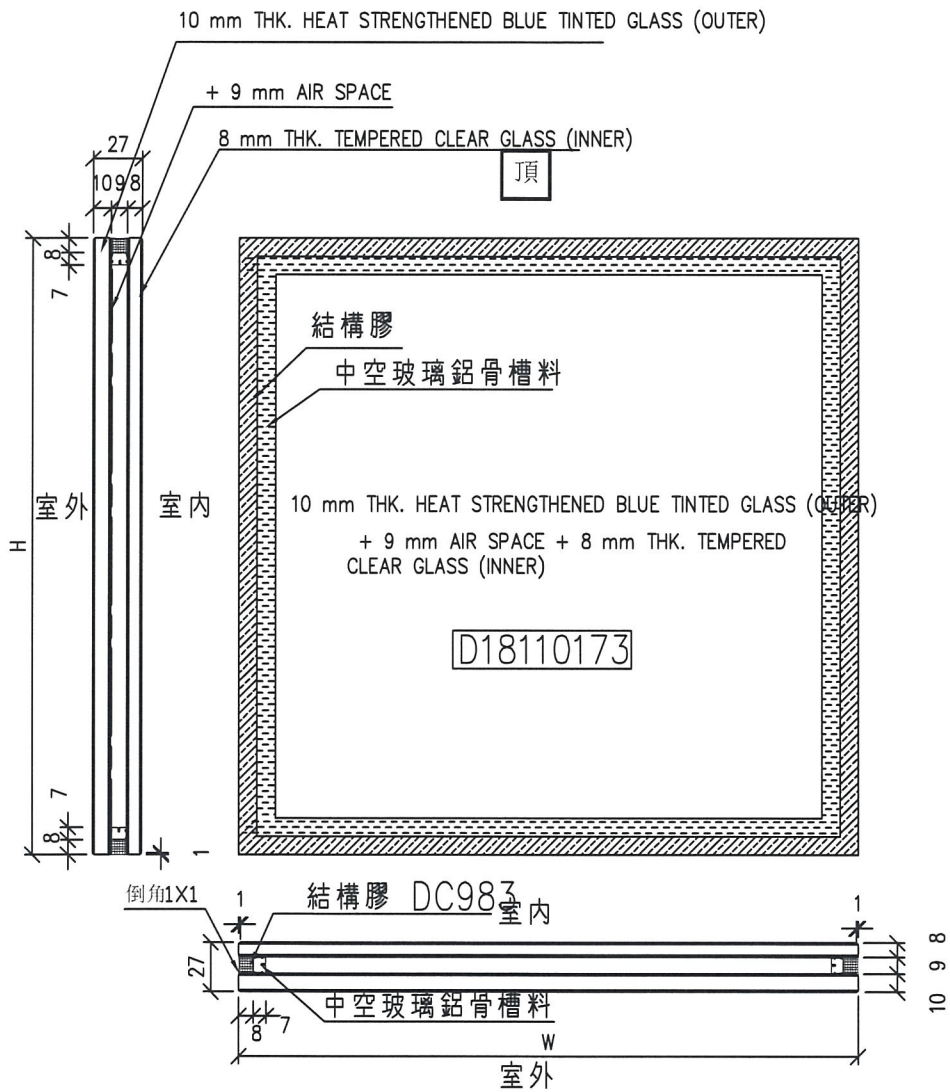

工程號	J-837	地盤	觀塘裕民坊	附件	③
名稱	玻璃加工圖		採用		
材料			地盤		
顏色	10BLUE HS+9A+8T中空玻璃		工廠		

EG-DWG4

 美特鋁質有限公司 MIDI Aluminium Fabricator Ltd.				類別	物料號		
				制圖	陳俊樺	2019.2.14	圖號 G4
修改				復核			數量 見BOM表
日期				批准			位置

生土配格

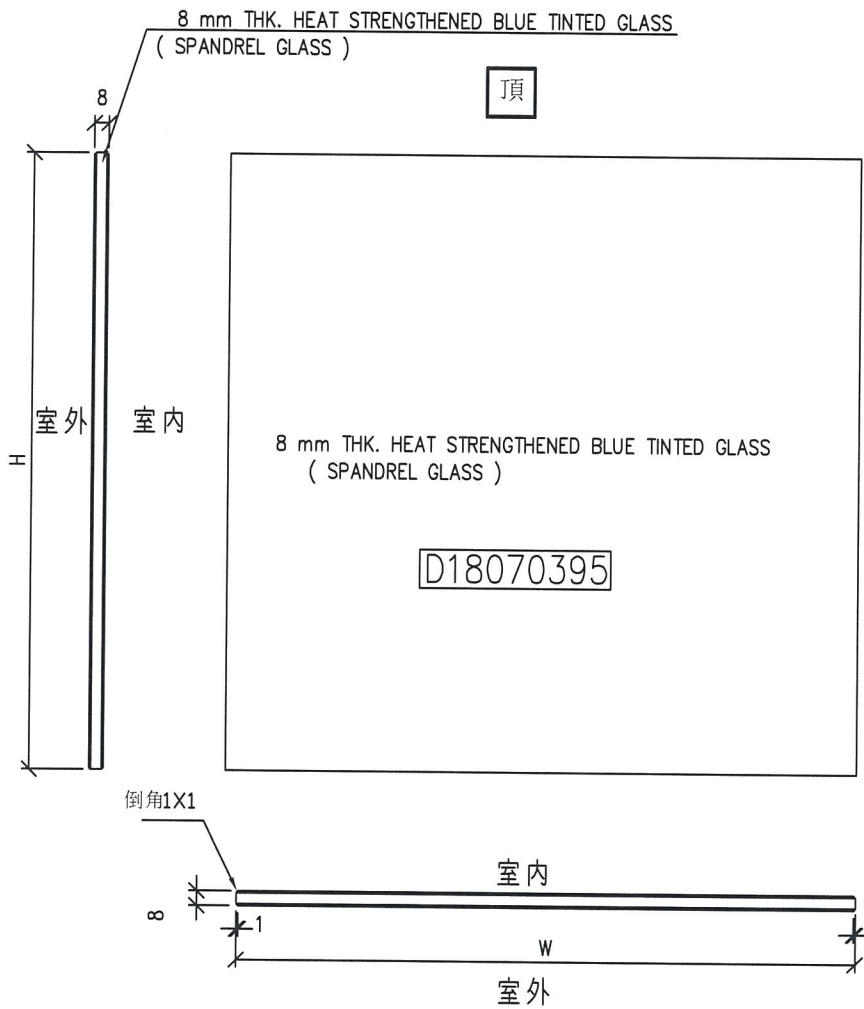

工程號	J-837	地盤	觀塘裕民坊	附 件	④
名稱	玻璃加工圖		採用		
材料	8 mm THK. HEAT STRENGTHENED BLUE		地盤		
顏色	TINTED GLASS (SPANDREL GLASS)		工廠		

 美特鋁質有限公司 MIDI Aluminium Fabricator Ltd.				類別	物料號		
修改				制圖 陳俊樺	2019.2.14	圖號 G5	
日期				復核		數量 見BOM表	
				批准		位置	

地下
~~樓~~ 玻璃

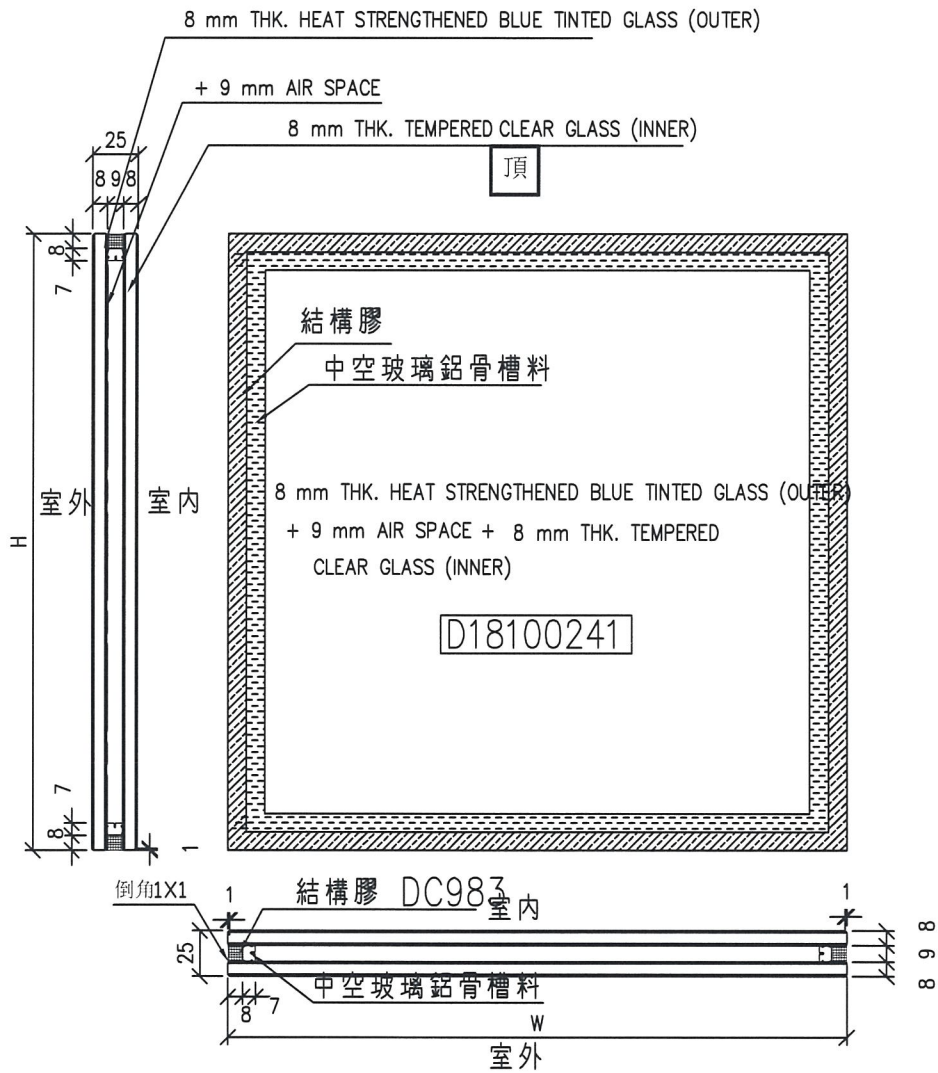

工程號	J-837	地盤	觀塘裕民坊	附件	⑤
名稱	玻璃加工圖	採用			
材料		地盤			
顏色	8BLUE HS+9A+8T中空玻璃	工廠			

 美特鋁質有限公司 MIDI Aluminium Fabricator Ltd.				類別		物料號	
				制圖	陳俊樺	2019.2.14	圖號 G6
修改				復核			數量 見BOM表
日期				批准			位置

取樣 大樣

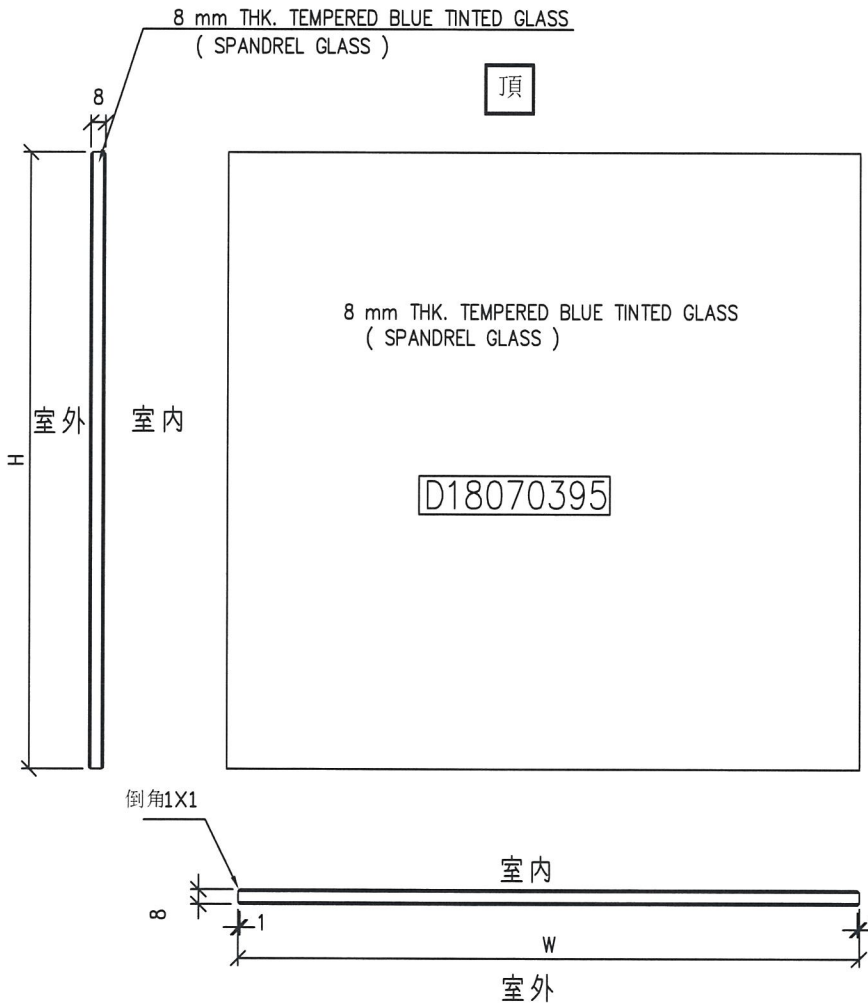

工程號	J-837	地盤	觀塘裕民坊	附 件	⑥
名稱	玻璃加工圖		採用		
材料	8 mm THK. TEMPERED BLUE TINTED GLASS		地盤		
顏色	(SPANDREL GLASS)		工廠		

 美特鋁質有限公司 MIDI Aluminium Fabricator Ltd.				類別		物料號	
修改				制圖	陳俊樺	2019.2.14	圖號 LH-G(欄河玻璃)
日期				復核			數量 見BOM表
				批准			位置

欄河

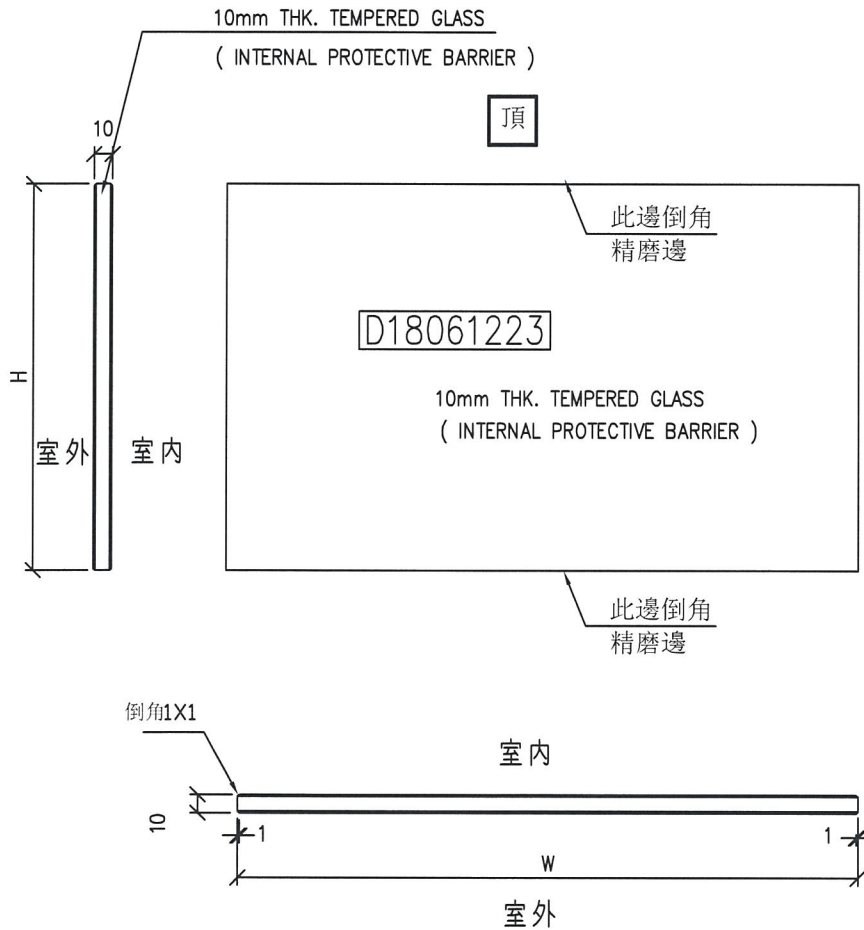

工程號	J-837	地盤	觀塘裕民坊	附件	⑦
名稱	玻璃加工圖		採用		
材料	10mm THK. TEMPERED GLASS		地盤		
顏色	(INTERNAL PROTECTIVE BARRIER)		工廠		

 美特鋁質 有限公司 MIDI Aluminium Fabricator Ltd.		工程號: J837	計算: 陈俊桦	日期: 2019.2.14	送呈:			 計算參考數值/所屬位置分格									
地盤用玻璃B.M.表		地盤名稱: 觀塘裕民坊	核對: 謝永林/陳俊賢	日期: 2019.2.14	副本:												
		項目類別: 幕牆	批准:		A/C Code:												
BM編號:837-CW-M01-S-GP01		修改版次: I	總計玻璃面積 (平方米):	298.13													
序號	修改內容	玻璃圖號	顏色與類型	厚度 (mm)	玻璃尺寸		總面積 (平方米)	使用位置	單位	樓層	分屬類型	分格1	分格2	分格3	總數	分格高度	
					寬度 (W mm)	高度 (H mm)											
1		G1-130	G1	27.0	1300.0	2190.0	1	2.85	T1CW B-3	B	8/F	梗窗	1360.0	2250.0	1		
1		G3-233	G3	27.0	550.0	2190.0	1	1.20	T2CWN-1	N	8/F	梗窗	610.0			610.0	2250.0
2					合計		2	1.20									
3		G4-2	G4	8.0	390.0	840.0	2	0.66	T1CW H-1	H	7/F-8/F	生頂死梗	450.0			450.0	900.0
4		G4-31	G4	8.0	857.5	840.0	2	1.44	T1CW K-1	K	7/F-8/F	生頂死梗	917.5			917.5	900.0
5		G4-31	G4	8.0	857.5	840.0	2	1.44	T1CWJ-2	J	7/F-8/F	生頂死梗	917.5			917.5	900.0
6		CG4-102	G4	8.0	840.0	840.0	2	1.41	T1CW D-1	D	7/F-8F	生頂死梗	450.0	450.0		900.0	900.0
7		G4-233	G4	8.0	550.0	840.0	2	0.92	T2CWN-1	N	7/F-8/F	梗頂死梗	610.0			610.0	900.0
8		G4-2	G4	8.0	390.0	840.0	2	0.66	T2CWL-2	L	7/F-8/F	生頂死梗	450.0			450.0	900.0
9		G4-2	G4	8.0	390.0	840.0	2	0.66	T2CWK-1	k	7/F-8/F	生頂死梗	450.0			450.0	900.0
10		G4-2	G4	8.0	390.0	840.0	2	0.66	T2CWJ-1	J	7/F-8/F	生頂死梗	450.0			450.0	900.0
11		CG4-305	G4	8.0	840.0	840.0	2	1.41	T3CWD-1	D	7/F-8F	生頂死梗	450.0	450.0		900.0	900.0
12		CG4-306	G4	8.0	840.0	840.0	2	1.41	T3CWG-1	G	7/F-8F	生頂死梗	450.0	450.0		900.0	900.0
13		CG4-201	G4	8.0	790.0	840.0	2	1.33	T2CW L-2	L	7/F-9F	生窗雙拼	450.0	400.0		850.0	900.0
14					合計		22	11.99									
15		G5-2	G5	25.0	390.0	810.0	1	0.32	T1CW D-1	D	8/F	生底小梗	450.0			450.0	870.0
16		G5-2	G5	25.0	390.0	810.0	1	0.32	T1CW H-1	H	8/F	生底小梗	450.0			450.0	870.0
17		G5-31	G5	25.0	857.5	810.0	1	0.69	T1CW K-1	K	8/F	生底小梗	917.5			917.5	870.0
18		G5-31	G5	25.0	857.5	810.0	1	0.69	T1CWJ-2	J	8/F	生底小梗	917.5			917.5	870.0
19		G5-2	G5	25.0	390.0	810.0	1	0.32	T2CWL-2	L	8/F	生底小梗	450.0			450.0	870.0
20		G5-2	G5	25.0	390.0	810.0	1	0.32	T2CWK-1	k	8/F	生底小梗	450.0			450.0	870.0
21		G5-2	G5	25.0	390.0	810.0	1	0.32	T2CWJ-1	J	8/F	生底小梗	450.0			450.0	870.0
22					合計		7	2.97									
23		CG6-101	G6	8.0	1240.0	840.0	2	2.08	T1CW E-1	E	7/F-8F	生窗雙拼	650.0	650.0		1300.0	900.0
24		CG6-103	G6	8.0	1040.0	840.0	2	1.75	T1CWH-2	H	7/F-8F	生窗雙拼	650.0	450.0		1100.0	900.0
25		CG6-301	G6	8.0	1040.0	840.0	2	1.75	T3CWF-1	F	7/F-8F	生窗雙拼	650.0	450.0		1100.0	900.0
26		CG6-302	G6	8.0	1040.0	840.0	2	1.75	T3CWF-1	F	7/F-8F	生窗雙拼	650.0	450.0		1100.0	900.0
27		CG6-303	G6	8.0	1040.0	840.0	2	1.75	T3CWE-1	E	7/F-8F	生窗雙拼	650.0	450.0		1100.0	900.0

 美特鋁質 有限公司 MIDI Aluminium Fabricator Ltd.			工程號: J837	計算: 陈俊桦	日期: 2019.2.14	送呈:			 計算參考數值/所屬位置分格								
地盤用玻璃B.M.表			地盤名稱: 觀塘裕民坊	核對: 謝永林/陳俊賢	日期: 2019.2.14	副本:											
			項目類別: 幕牆	批准:		A/C Code:											
BM編號:837-CW-M01-S-GP01			修改版次: I	總計玻璃面積 (平方米):		298.13											
序號	修改內容	玻璃圖號	顏色與類型	厚度 (mm)	玻璃尺寸		總面積 (平方米)	使用位置	單位	樓層	分屬類型	分格1	分格2	分格3	總數	分格高度	
					寬度 (W mm)	高度 (H mm)											
28		CG6-304	G6	8.0	1240.0	840.0	2	2.08	T3CWB-2	B	7/F-8F	生窗雙拼	650.0	650.0		1300.0	900.0
29		XG6-101	G6	8.0	2100.0	840.0	2	3.53	T1CW H-1	H	7/F-8F	梗窗雙拼	1710.0	450.0		2160.0	900.0
30		XG6-102	G6	8.0	2100.0	840.0	2	3.53	T1CW G-2	G	7/F-8F	梗窗雙拼	1710.0	450.0		2160.0	900.0
31		XG6-103	G6	8.0	2115.0	840.0	2	3.55	T1CW G-1	G	7/F-8F	梗窗雙拼	1525.0	650.0		2175.0	900.0
32		XG6-104	G6	8.0	1732.5	840.0	2	2.91	T1CW G-1	G	7/F-8F	梗窗雙拼	1142.5	650.0		1792.5	900.0
33		XG6-105	G6	8.0	2247.5	840.0	2	3.78	T1CW F-2	F	7/F-8F	梗窗雙拼	1657.5	650.0		2307.5	900.0
34		XG6-106	G6	8.0	1632.5	840.0	2	2.74	T1CW F-2	F	7/F-8F	梗窗雙拼	1042.5	650.0		1692.5	900.0
35		XG6-107	G6	8.0	1145.0	840.0	2	1.92	T1CW E-2	E	7/F-8F	梗窗雙拼	755.0	450.0		1205.0	900.0
36		XG6-111	G6	8.0	1632.5	840.0	2	2.74	T1CW A-2	A	7/F-8F	梗窗雙拼	1042.5	650.0		1692.5	900.0
37		XG6-112	G6	8.0	2115.0	840.0	2	3.55	T1CW A-2	A	7/F-8F	梗窗雙拼	1525.0	650.0		2175.0	900.0
38		XG6-113	G6	8.0	2115.0	840.0	2	3.55	T1CW A-2	A	7/F-8F	梗窗雙拼	1525.0	650.0		2175.0	900.0
39		XG6-114	G6	8.0	2300.0	840.0	2	3.86	T1CW A-1	A	7/F-8F	梗窗雙拼	1910.0	450.0		2360.0	900.0
40		XG6-115	G6	8.0	1490.0	840.0	2	2.50	T1CW A-1	A	7/F-8F	梗窗雙拼	1000.0	550.0		1550.0	900.0
41		XG6-130	G6	8.0	1750.0	840.0	2	2.94	T1CW B-3	B	7/F-8F	梗窗雙拼	1360.0	450.0		1810.0	900.0
42		XG6-117	G6	8.0	2590.0	840.0	2	4.35	T1CW B-2	B	7/F-8F	梗窗雙拼	2000.0	650.0		2650.0	900.0
43		XG6-118	G6	8.0	2257.5	840.0	2	3.79	T1CW B-2	B	7/F-8F	梗窗雙拼	1667.5	650.0		2317.5	900.0
44		XG6-120	G6	8.0	1807.5	840.0	2	3.04	T1CW C-1	C	7/F-8F	梗窗雙拼	1217.5	650.0		1867.5	900.0
45		XG6-121	G6	8.0	2115.0	840.0	2	3.55	T1CW C-1	C	7/F-8F	梗窗雙拼	1525.0	650.0		2175.0	900.0
46		XG6-122	G6	8.0	1707.5	840.0	2	2.87	T1CW M-1	M	7/F-8F	梗窗雙拼	1117.5	650.0		1767.5	900.0
47		XG6-123	G6	8.0	1707.5	840.0	2	2.87	T1CW L-2	L	7/F-8F	梗窗雙拼	1117.5	650.0		1767.5	900.0
48		XG6-124 (新)	G6	8.0	1707.5	840.0	2	2.87	T1CW K-1	K	7/F-8F	梗窗雙拼	1117.5	650.0		1767.5	900.0
49		XG6-125 (新)	G6	8.0	1707.5	840.0	2	2.87	T1CWJ-2	J	7/F-8F	梗窗雙拼	1117.5	650.0		1767.5	900.0
50		XG6-126	G6	8.0	1732.5	840.0	2	2.91	T1CWH-2	H	7/F-8F	梗窗雙拼	1142.5	650.0		1792.5	900.0
51		XG6-201	G6	8.0	2115.0	840.0	2	3.55	T2CWH-1	H	7/F-8F	梗窗雙拼	1525.0	650.0		2175.0	900.0
52		XG6-202	G6	8.0	2115.0	840.0	2	3.55	T2CWH-1	H	7/F-8F	梗窗雙拼	1525.0	650.0		2175.0	900.0
53		XG6-203	G6	8.0	1707.5	840.0	2	2.87	T2CWG-2	G	7/F-8F	梗窗雙拼	1117.5	650.0		1767.5	900.0
54		XG6-204	G6	8.0	1707.5	840.0	2	2.87	T2CWF-1	F	7/F-8F	梗窗雙拼	1117.5	650.0		1767.5	900.0
55		XG6-205	G6	8.0	1707.5	840.0	2	2.87	T2CWE-2	E	7/F-8F	梗窗雙拼	1117.5	650.0		1767.5	900.0

 美特鋁質 有限公司 MIDI Aluminium Fabricator Ltd.		工程號: J837	計算: 陈俊桦	日期: 2019.2.14	送呈:														
地盤用玻璃B.M.表		地盤名稱: 觀塘裕民坊	核對: 謝永林/陳俊賢	日期: 2019.2.14	副本:														
		項目類別: 幕牆	批准:		A/C Code:														
BM編號:837-CW-M01-S-GP01		修改版次: I		總計玻璃面積 (平方米):		298.13		計算參考數值/所屬位置分格											
序號	修改內容	玻璃圖號	顏色與類型	厚度 (mm)	玻璃尺寸		總面積 (平方米)	使用位置	單位	樓層	分屬類型	分格1	分格2	分格3	總數	分格高度			
					寬度 (W mm)	高度 (H mm)													
56		XG6-206	G6	8.0	1970.0	840.0	2	3.31	T2CWC-2	C	7/F-8F	梗窗雙拼	1380.0	650.0		2030.0	900.0		
57		XG6-207	G6	8.0	1970.0	840.0	2	3.31	T2CWC-2	C	7/F-8F	梗窗雙拼	1380.0	650.0		2030.0	900.0		
58		XG6-208	G6	8.0	1732.5	840.0	2	2.91	T2CWB-2	B	7/F-8F	梗窗雙拼	1142.5	650.0		1792.5	900.0		
59		XG6-209	G6	8.0	2115.0	840.0	2	3.55	T2CWB-2	B	7/F-8F	梗窗雙拼	1525.0	650.0		2175.0	900.0		
60		XG6-210	G6	8.0	2125.0	840.0	2	3.57	T2CWB-1	B	7/F-8F	梗窗雙拼	1735.0	450.0		2185.0	900.0		
61		XG6-211	G6	8.0	2125.0	840.0	2	3.57	T2CWA-2	A	7/F-8F	梗窗雙拼	1735.0	450.0		2185.0	900.0		
62		XG6-212	G6	8.0	2115.0	840.0	2	3.55	T2CWA-1	A	7/F-8F	梗窗雙拼	1525.0	650.0		2175.0	900.0		
63		XG6-213	G6	8.0	1732.5	840.0	2	2.91	T2CWA-1	A	7/F-8F	梗窗雙拼	1142.5	650.0		1792.5	900.0		
64		XG6-215	G6	8.0	1707.5	840.0	2	2.87	T2CWN-2	N	7/F-8F	梗窗雙拼	1117.5	650.0		1767.5	900.0		
65		XG6-216	G6	8.0	1675.0	840.0	2	2.81	T2CWM-3	M	7/F-8F	梗窗雙拼	1185.0	550.0		1735.0	900.0		
66		XG6-217	G6	8.0	2600.0	840.0	2	4.37	T2CWM-3	M	7/F-8F	梗窗雙拼	1760.0	450.0	450.0	2660.0	900.0		
67		XG6-218	G6	8.0	2115.0	840.0	2	3.55	T2CWM-2	M	7/F-8F	梗窗雙拼	1525.0	650.0		2175.0	900.0		
68		XG6-219	G6	8.0	1732.5	840.0	2	2.91	T2CWM-2	M	7/F-8F	梗窗雙拼	1142.5	650.0		1792.5	900.0		
69		XG6-220	G6	8.0	1900.0	840.0	2	3.19	T2CWL-1	L	7/F-8F	梗窗雙拼	1310.0	650.0		1960.0	900.0		
70		XG6-221	G6	8.0	2175.0	840.0	2	3.65	T2CWK-2	K	7/F-8F	梗窗雙拼	1585.0	650.0		2235.0	900.0		
71		XG6-222	G6	8.0	1632.5	840.0	2	2.74	T2CWJ-1	J	7/F-8F	梗窗雙拼	1042.5	650.0		1692.5	900.0		
72		XG6-223	G6	8.0	2575.0	840.0	2	4.33	T2CWH-2	H	7/F-8F	梗窗雙拼	1735.0	450.0	450.0	2635.0	900.0		
73		XG6-305	G6	8.0	1732.5	840.0	2	2.91	T3CWE-1	E	7/F-8F	梗窗雙拼	1142.5	650.0		1792.5	900.0		
74		XG6-307	G6	8.0	1707.5	840.0	2	2.87	T3CWM-1	M	7/F-8F	梗窗雙拼	1117.5	650.0		1767.5	900.0		
75		XG6-309	G6	8.0	1507.5	840.0	2	2.53	T3CWL-2	L	7/F-8F	梗窗雙拼	1117.5	450.0		1567.5	900.0		
76		XG6-310	G6	8.0	2157.5	840.0	2	3.62	T3CWK-1	K	7/F-8F	梗窗雙拼	1117.5	650.0	450.0	2217.5	900.0		
77		XG6-311	G6	8.0	2082.5	840.0	2	3.50	T3CWJ-1	J	7/F-8F	梗窗雙拼	1042.5	650.0	450.0	2142.5	900.0		
78		XG6-312	G6	8.0	2532.5	840.0	2	4.25	T3CWH-3	H	7/F-8F	梗窗雙拼	2040.0	650.0		2690.0	900.0		

地盤用

 美特鋁質 有限公司 MIDI Aluminium Fabricator Ltd.			工程號:	J837	計算:	陈俊桦	日期:	2019.2.14	送呈:		 計算參考數值/所屬位置分格						
地盤用玻璃B.M.表			地盤名稱:	觀塘裕民坊	核對:	謝永林/陳俊賢	日期:	2019.2.14	副本:								
			項目類別:	幕牆	批准:		A/C Code:										
BM編號:837-CW-M01-S-GP01			修改版次: I		總計玻璃面積 (平方米):		298.13										
序號	修改內容	玻璃圖號	顏色與類型	厚度 (mm)	玻璃尺寸		總面積 (平方米)	使用位置	單位	樓層	分屬類型	分格1	分格2	分格3	總數	分格高度	
					寬度 (W mm)	高度 (H mm)											
79		XG6-313	G6	8.0	2282.5	840.0	2	3.83	T3CWH-1	H	7/F-8F	梗窗雙拼	1042.5	650.0	650.0	2342.5	900.0
80		XG6-314	G6	8.0	2157.5	840.0	2	3.62	T3CWC-2	C	7/F-8F	梗窗雙拼	1117.5	450.0	650.0	2217.5	900.0
81		XG6-315	G6	8.0	1732.5	840.0	2	2.91	T3CWB-2	B	7/F-8F	梗窗雙拼	1142.5	650.0		1792.5	900.0
82		XG6-317	G6	8.0	1950.0	840.0	2	3.28	T3CWB-1	B	7/F-8F	梗窗雙拼	1560.0	450.0		2010.0	900.0
83		XG6-318	G6	8.0	1950.0	840.0	2	3.28	T3CWA-2	A	7/F-8F	梗窗雙拼	1560.0	450.0		2010.0	900.0
84		XG6-319	G6	8.0	2115.0	840.0	2	3.55	T3CWA-1	A	7/F-8F	梗窗雙拼	1525.0	650.0		2175.0	900.0
85		XG6-320	G6	8.0	1732.5	840.0	2	2.91	T3CWA-1	A	7/F-8F	梗窗雙拼	1142.5	650.0		1792.5	900.0
86		XG6-321	G6	8.0	1725.0	840.0	2	2.90	T3CWF-2	F	7/F-8F	梗窗雙拼	1235.0	550.0		1785.0	900.0
87		XG6-322	G6	8.0	2150.0	840.0	2	3.61	T3CWF-2	F	7/F-8F	梗窗雙拼	1310.0	450.0	450.0	2210.0	900.0
88		XG6-501	G6	8.0	2560.0	840.0	2	4.30	T5CWA-2	A	7/F-8F	梗窗雙拼	1720.0	450.0	450.0	2620.0	900.0
89		XG6-502	G6	8.0	1875.0	840.0	2	3.15	T5CWA-1	A	7/F-8F	梗窗雙拼	1385.0	550.0		1935.0	900.0
90		XG6-503	G6	8.0	1307.5	840.0	2	2.20	T5CWN-1	N	7/F-8F	梗窗雙拼	917.5	450.0		1367.5	900.0
91		XG6-504	G6	8.0	2115.0	840.0	2	3.55	T5CWN-1	N	7/F-8F	梗窗雙拼	1525.0	650.0		2175.0	900.0
92		XG6-505	G6	8.0	1807.5	840.0	2	3.04	T5CWN-1	N	7/F-8F	梗窗雙拼	1217.5	650.0		1867.5	900.0
93		XG6-506	G6	8.0	1807.5	840.0	2	3.04	T5CWM-2	M	7/F-8F	梗窗雙拼	1217.5	650.0		1867.5	900.0
94		XG6-507	G6	8.0	2115.0	840.0	2	3.55	T5CWM-2	M	7/F-8F	梗窗雙拼	1525.0	650.0		2175.0	900.0
95		XG6-508	G6	8.0	1497.5	840.0	2	2.52	T5CWM-2	M	7/F-8F	梗窗雙拼	1107.5	450.0		1557.5	900.0
96		XG6-509	G6	8.0	1900.0	840.0	2	3.19	T5CWM-1	M	7/F-8F	梗窗雙拼	1510.0	450.0		1960.0	900.0
97		XG6-510	G6	8.0	1900.0	840.0	2	3.19	T5CWL-2	L	7/F-8F	梗窗雙拼	1510.0	450.0		1960.0	900.0
98		XG6-511	G6	8.0	1197.5	840.0	2	2.01	T5CWL-1	L	7/F-8F	梗窗雙拼	807.5	450.0		1257.5	900.0
99		XG6-512	G6	8.0	2112.5	840.0	2	3.55	T5CWL-1	L	7/F-8F	梗窗雙拼	1522.5	650.0		2172.5	900.0
100		XG6-513	G6	8.0	1810.0	840.0	2	3.04	T5CWL-1	L	7/F-8F	梗窗雙拼	1220.0	650.0		1870.0	900.0
101		XG6-514	G6	8.0	1032.5	840.0	2	1.73	T5CWJK-1	JK	7/F-8F	梗窗雙拼	642.5	450.0		1092.5	900.0

 美特鋁質 有限公司 MIDI Aluminium Fabricator Ltd.		工程號: J837 地盤名稱: 觀塘裕民坊 項目類別: 幕牆	計算: 陈俊桦 核對: 謝永林/陳俊賢 批准:	日期: 2019.2.14 日期: 2019.2.14	送呈: 副本: A/C Code:	 計算參考數值/所屬位置分格											
BM編號:837-CW-M01-S-GP01		修改版次: I		總計玻璃面積 (平方米):		298.13											
序號	修改內容	玻璃圖號	顏色與類型	厚度 (mm)	玻璃尺寸		總面積 (平方米)	使用位置	單位	樓層	分屬類型	分格1	分格2	分格3	總數	分格高度	
					寬度 (W mm)	高度 (H mm)											
102		XG6-515	G6	8.0	1032.5	840.0	2	1.73	T5CWJK-1	JK	7/F-8F	梗窗雙拼	642.5	450.0		1092.5	900.0
103		XG6-516	G6	8.0	1117.5	840.0	2	1.88	T5CWJK-1	JK	7/F-8F	梗窗雙拼	727.5	450.0		1177.5	900.0
104		XG6-517	G6	8.0	2525.0	840.0	2	4.24	T5CWH-3	H	7/F-8F	梗窗雙拼	1685.0	450.0	450.0	2585.0	900.0
105		XG6-518	G6	8.0	2115.0	840.0	2	3.55	T5CWH-2	H	7/F-8F	梗窗雙拼	1525.0	650.0		2175.0	900.0
106		XG6-519	G6	8.0	1807.5	840.0	2	3.04	T5CWH-2	H	7/F-8F	梗窗雙拼	1217.5	650.0		1867.5	900.0
107		XG6-520	G6	8.0	1632.5	840.0	2	2.74	T5CWG-1	G	7/F-8F	梗窗雙拼	1042.5	650.0		1692.5	900.0
108		XG6-521	G6	8.0	1707.5	840.0	2	2.87	T5CWF-2	F	7/F-8F	梗窗雙拼	1117.5	650.0		1767.5	900.0
109		XG6-522	G6	8.0	1707.5	840.0	2	2.87	T5CWE-1	E	7/F-8F	梗窗雙拼	1117.5	650.0		1767.5	900.0
110		XG6-523	G6	8.0	1707.5	840.0	2	2.87	T5CWD-2	D	7/F-8F	梗窗雙拼	1117.5	650.0		1767.5	900.0
111		XG6-525	G6	8.0	2172.5	840.0	2	3.65	T5CWA-3	A	7/F-8F	梗窗雙拼	1582.5	650.0		2232.5	900.0
112		XG6-526	G6	8.0	2172.5	840.0	2	3.65	T5CWA-3	A	7/F-8F	梗窗雙拼	1582.5	650.0		2232.5	900.0
113		XG6-527	G6	8.0	1497.5	840.0	2	2.52	T5CWA-3	A	7/F-8F	梗窗雙拼	1107.5	450.0		1557.5	900.0
114							182	281.48									
115		LH-2	欄河玻璃頂底帶精磨邊	10.0	340.0	150.0	1	0.05	T1CW D-1	D	8/F	欄河	450.0			450.0	150.0
116		LH-31	欄河玻璃頂底帶精磨邊	10.0	807.5	150.0	1	0.12	T1CW K-1	K	8/F	欄河	917.5			917.5	150.0
117		LH-31	欄河玻璃頂底帶精磨邊	10.0	807.5	150.0	1	0.12	T1CWJ-2	J	8/F	欄河	917.5			917.5	150.0
118		LH-2	欄河玻璃頂底帶精磨邊	10.0	340.0	150.0	1	0.05	T2CWH-1	H	8/F	欄河	450.0			450.0	150.0
119		LH-2	欄河玻璃頂底帶精磨邊	10.0	340.0	150.0	1	0.05	T2CWL-2	L	8/F	欄河	450.0			450.0	150.0
120		LH-2	欄河玻璃頂底帶精磨邊	10.0	340.0	150.0	1	0.05	T2CWK-1	k	8/F	欄河	450.0			450.0	150.0
121		LH-2	欄河玻璃頂底帶精磨邊	10.0	340.0	150.0	1	0.05	T2CWJ-1	J	8/F	欄河	450.0			450.0	150.0
122							合計	7	0.50								
				總數		220	298.13										

 美特鋁質 有限公司 MIDI Aluminium Fabricator Ltd.		工程號: J837	計算: 陈俊桦	日期: 2019.2.14	送呈:		 計算參考數值/所屬位置分格									
地盤用玻璃B.M.表		地盤名稱: 觀塘裕民坊	核對: 謝永林/陳俊賢	日期: 2019.2.14	副本:											
BM編號:837-CW-M01-S-GP01		項目類別: 幕牆	批准:		A/C Code:											
		修改版次: I	總計玻璃面積 (平方米):	298.13												
序號	修改內容	玻璃圖號	顏色與類型	厚度 (mm)	玻璃尺寸		總面積 (平方米)	使用位置	單位	樓層	分屬類型	分格1	分格2	分格3	總數	分格高度
					寬度 (W mm)	高度 (H mm)										
加工注意事項/玻璃類型描述:	1).本表中之清片玻璃是 信義 原片，藍片玻璃是藍欣原片															
	2).本表中所有玻璃對角線尺寸偏差要求不超過負2mm。															
	3).本表中玻璃要求粗磨邊處理並倒棱角，攔河玻璃頂底要精磨邊，而所有玻璃之入爐方向需保持一致。															
	4).本表中所有玻璃成品均需做雙面保護，用透明靜電膠紙加四周一寸FK白膠紙做雙面加固保護處理。															
	5).本表中所有玻璃成品均需注明室內外及其玻璃編號/使用位置/樓層，以便識別。															
	(G1)10 mm THK. TEMPERED BLUE TINTED GLASS (OUTER)+ 9 mm AIR SPACE + 8 mm THK. TEMPERED CLEAR GLASS (INNER). (D18110173)															
	(G3) 10 mm THK. HEAT STRENGTHENED BLUE TINTED GLASS (OUTER)+ 9 mm AIR SPACE + 8 mm THK. TEMPERED CLEAR GLASS (INNER). (D18110173)															
	(G4) 8 mm THK. HEAT STRENGTHENED BLUE TINTED GLASS (SPANDREL GLASS).(D18070395)															
	(G5) 8 mm THK. HEAT STRENGTHENED BLUE TINTED GLASS (OUTER)+9 mm AIR SPACE + 8 mm THK. TEMPERED CLEAR GLASS (INNER). (D18100241)															
(G6)- 8 mm THK. TEMPERED BLUE TINTED GLASS (SPANDREL GLASS).(D18070395)																
(LH-攔河玻璃)10 mm THK. TEMPERED GLASS (INTERNAL PROTECTIVE BARRIER). (D18061223)																
依据EI9536/H版I版新增																

 美特鋁質 有限公司 MIDI Aluminium Fabricator Ltd.		工程號: J837 地盤名稱: 觀塘裕民坊 項目類別: 幕牆	計算: 陳俊桦 核對: 謝永林/陳俊賢 批准:	日期: 2019.2.14 日期: 2019.2.14	送呈: 副本: A/C Code:											
BM編號:837-CW-M01-S-GP01		修改版次: I	總計玻璃面積 (平方米): 4.84		計算參考數值/所屬位置分格											
序號	修改內容	玻璃圖號	顏色與類型	厚度 (mm)	玻璃尺寸		總面積 (平方米)	使用位置	單位	樓層	分屬類型	分格1	分格2	分格3	總數	分格高度
					寬度 (W mm)	高度 (H mm)										
1		G2-2	G2	25.0	390.0	1320.0	1	0.51	T1CW D-1	D	8/F	SH生窗	450.0		450.0	1380.0
2		G2-31	G2	25.0	857.5	1320.0	1	1.13	T1CW K-1	K	8/F	TH生窗	917.5		917.5	1380.0
3		G2-31	G2	25.0	857.5	1320.0	1	1.13	T1CWJ-2	J	8/F	TH生窗	917.5		917.5	1380.0
4		G2-2	G2	25.0	390.0	1320.0	1	0.51	T2CWL-2	L	8/F	SH生窗	450.0		450.0	1380.0
5		G2-2	G2	25.0	390.0	1320.0	1	0.51	T2CWH-1	H	8/F	SH生窗	450.0		450.0	1380.0
6		G2-2	G2	25.0	390.0	1320.0	1	0.51	T2CWK-1	K	8/F	SH生窗	450.0		450.0	1380.0
7		G2-2	G2	25.0	390.0	1320.0	1	0.51	T2CWJ-1	J	8/F	SH生窗	450.0		450.0	1380.0
8						合計	7	4.84								
加工注意事項/ 玻璃類型描 述:		1.本表中之清片玻璃是 信義 原片，藍片玻璃是藍欣原片														
		2.本表中所有玻璃對角線尺寸偏差要求不超過負2mm。														
		3.本表中玻璃要求粗磨邊處理並倒棱角，攔河玻璃頂底要精磨邊，而所有玻璃之入爐方向需保持一致。														
		4.本表中所有玻璃成品均需做雙面保護，用透明靜電膠紙加四周一寸FK白膠紙做雙面加固保護處理。														
		5.本表中所有玻璃成品均需注明室內外及其玻璃編號/使用位置/樓層，以便識別。														
(G2) 8 mm THK. HEAT STRENGTHENED TINTED GLASS (OUTER)+ 9 mm AIR SPACE + 8 mm THK. HEAT STRENGTHENED CLEAR GLASS(INNER). (D18100241)																
依據EI9536/H版I版新增																

B.D. REF :

CLIENT :

信和置業有限公司
Sino Land Company Limited

ARCHITECT :
WONG TUNG & PARTNERS LIMITED
ARCHITECTS & PLANNERS



MAIN CONTRACTOR :

CR Construction Company Limited

STRUCTURAL ENGINEER :

AECOM

FAÇADE CONSULTANT:

AECOM

NOTE :

1. ALL DIMENSIONS ARE IN mm.
2. ALL ELEVATIONS ARE VIEWED FROM OUTSIDE.
3. ALL DIMENSIONS TO BE VERIFIED ON SITE BEFORE FABRICATION.

LEGEND :

- X1 - DETAIL MARK NO.
- X001 - REFER SHEET NO.

1. F.F.L. --- FINISHED FLOOR LEVEL
2. S.F.L. --- STRUCTURAL FLOOR LEVEL
3. (R) --- REVERSED DETAIL

NO.	DATE	REVISED	BY
E	17/01/2019	GENERAL REVISED	
D	22/12/2018	GENERAL REVISED	
C	04/12/2018	GENERAL REVISED	
B	24/11/2018	GENERAL REVISED	
A	10/9/2018	GENERAL REVISED	

JOB NO. : J-837

PROJECT :
URA KWUN TONG TOWN CENTRE
REDEVELOPMENT (AREA 2 & 3) AT
NKIL 6514, KWUN TONG, KWLOON

TITLE :
PART ELEVATION
OF CURTAIN WALL
AT TOWER 1

DATE : 04-JUL-18 SCALE : 1:60 (A1)

DRAWN BY : ASING CHECKED BY : -

美特鋁質有限公司
MIDI ALUMINIUM FABRICATOR LTD.
Units 6-8, Sunray Industrial Centre, 1/F
610 Cha Kwo Ling Road, Kowloon
Tel: 23489211-4 Fax: (852) 2727666

DWG NO. : J837-CW-2101 REV. : E

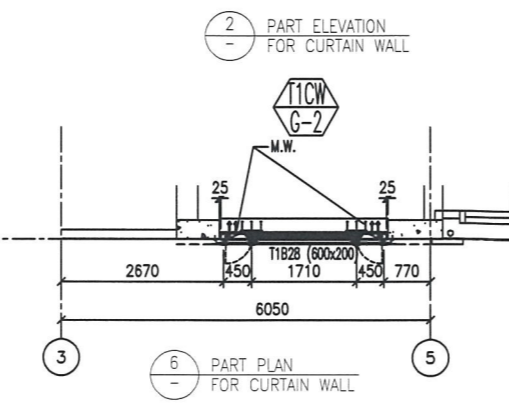
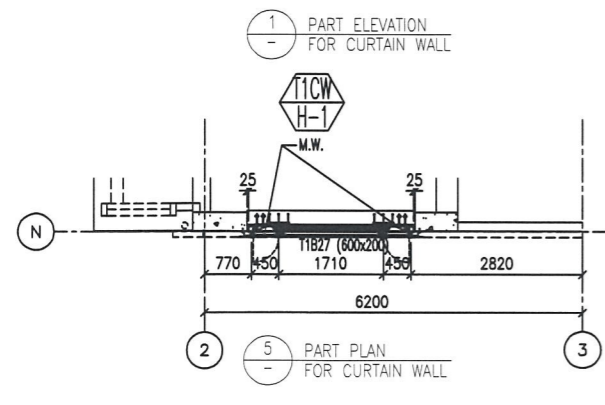
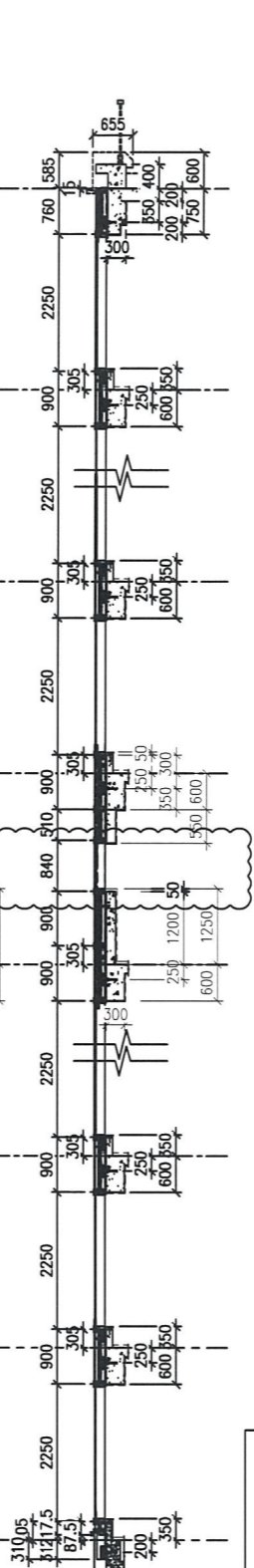
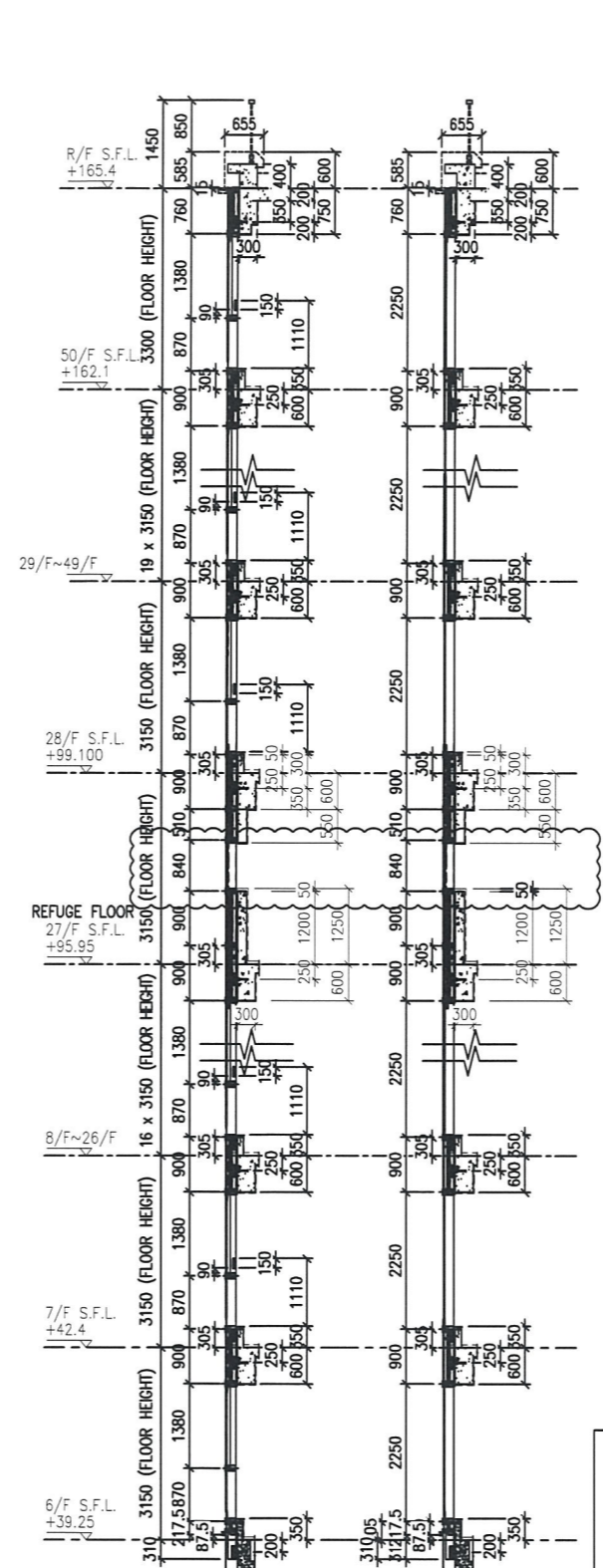
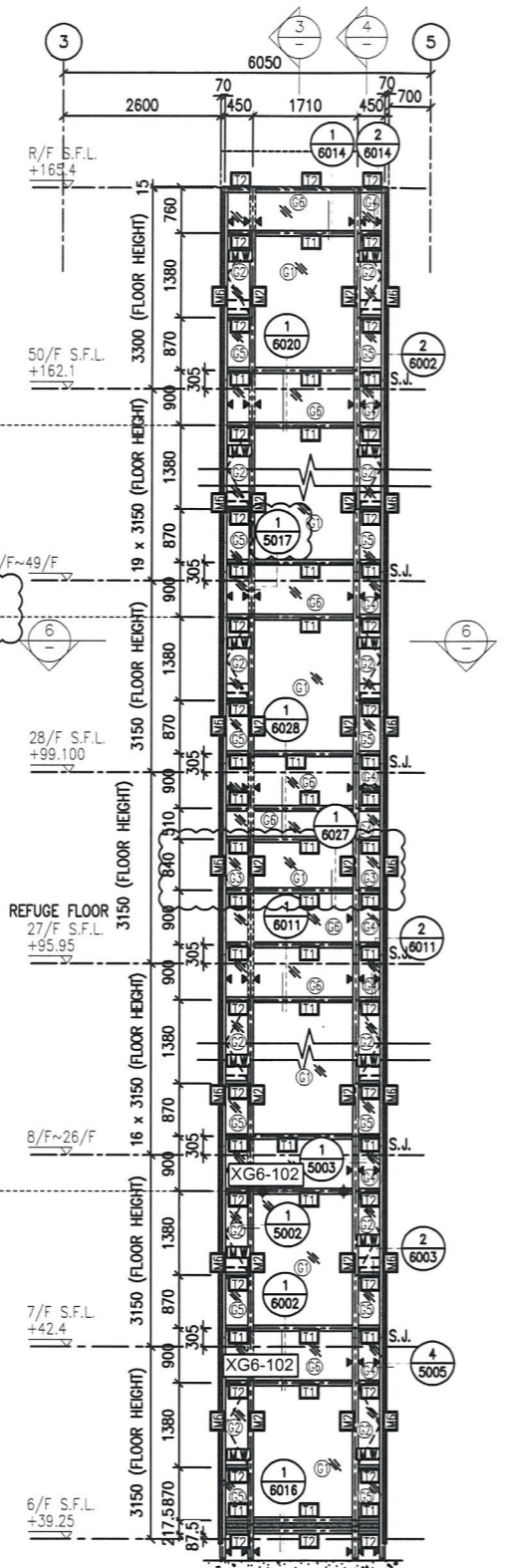
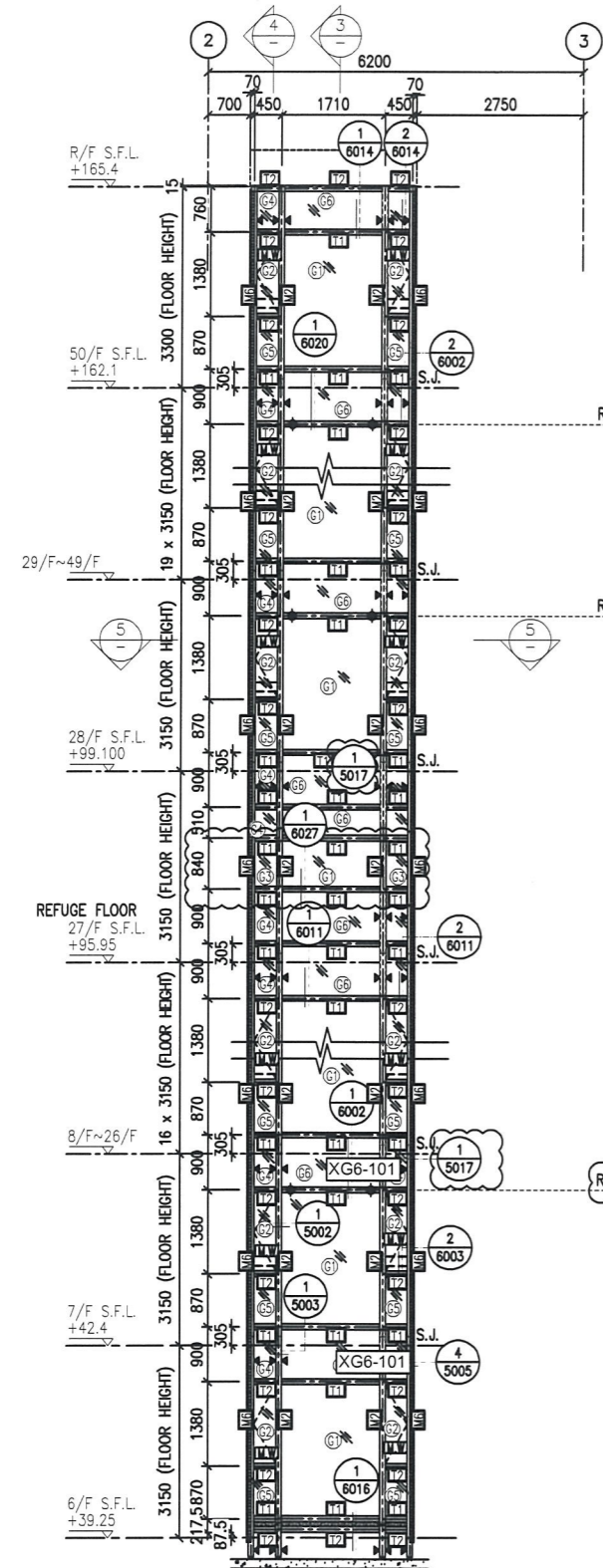

- LEGEND:
- (G) - 10 mm THK. TEMPERED BLUE TINTED GLASS (OUTER) + 9 mm AIR SPACE + 8 mm THK. TEMPERED CLEAR GLASS (INNER)
 - (H) - 8 mm THK. HEAT STRENGTHENED TINTED GLASS (OUTER) + 9 mm AIR SPACE + 8 mm THK. HEAT STRENGTHENED CLEAR GLASS (INNER)
 - (I) - 10 mm THK. HEAT STRENGTHENED BLUE TINTED GLASS (OUTER) + 9 mm AIR SPACE + 8 mm THK. TEMPERED CLEAR GLASS (INNER)
 - (J) - 8 mm THK. HEAT STRENGTHENED BLUE TINTED GLASS (SPANDREL GLASS)
 - (K) - 8 mm THK. HEAT STRENGTHENED BLUE TINTED GLASS (OUTER) + 9 mm AIR SPACE + 8 mm THK. TEMPERED CLEAR GLASS (INNER)
 - (L) - 8 mm THK. TEMPERED BLUE TINTED GLASS (SPANDREL GLASS)
 - (M) - 8 mm THK. HEAT STRENGTHENED TINTED GLASS (OUTER) + 1.52PVB + 8 mm THK. HEAT STRENGTHENED CLEAR LAMINATED GLASS (INNER)
 - (N) - 10 mm THK. TEMPERED GLASS (INTERNAL PROTECTIVE BARRIER)
 - (O) - 3 mm THK. ALUM. CLADDING
 - M.W. - MAINTENANCE WINDOW
 - S.J. - STACK JOINT
 - (A) - ALUM. EXTRUSION DIE NO.
 - ▲ - SUPPORT POINT
 - ◆ - RESTRAINT SOCKET

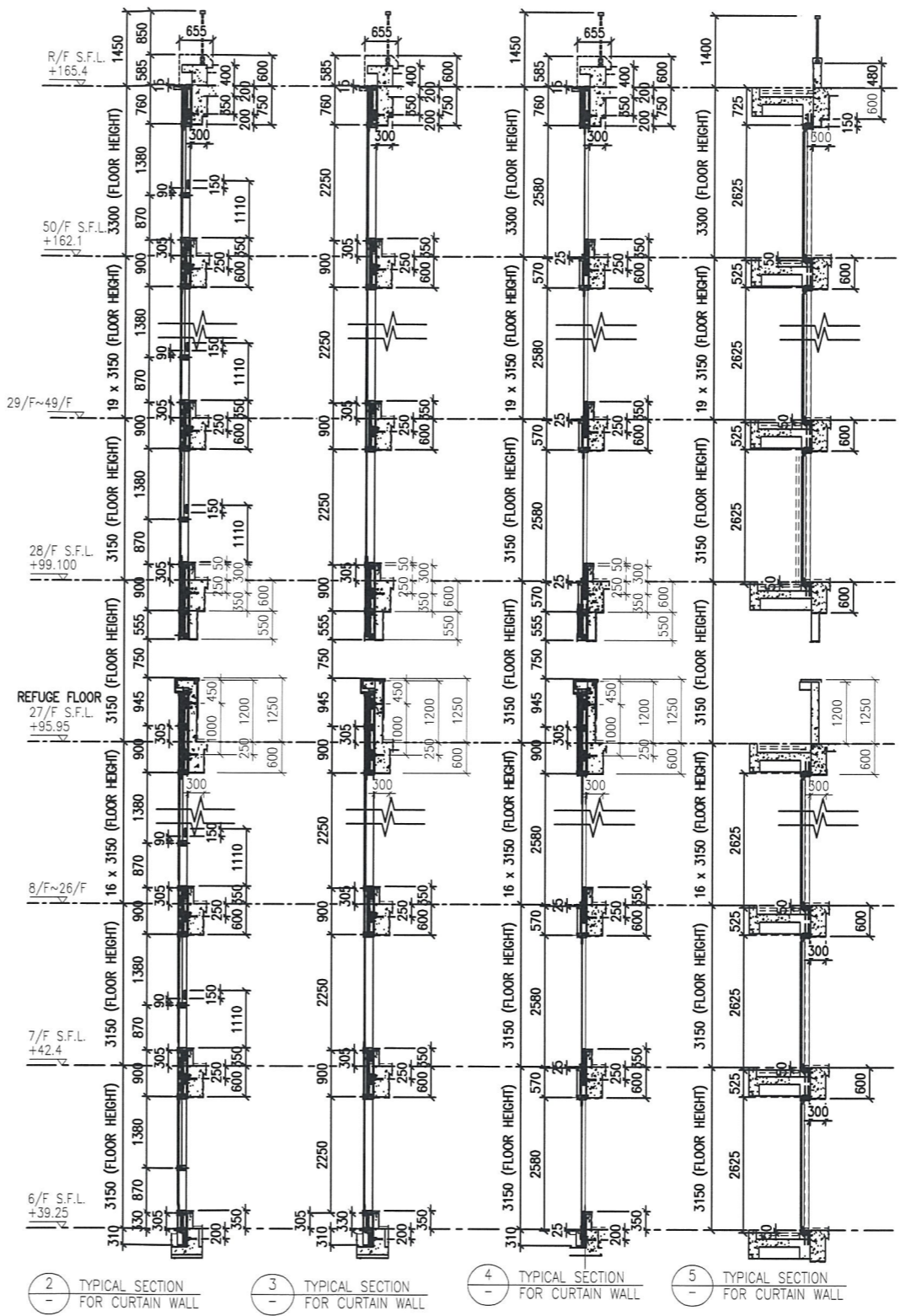
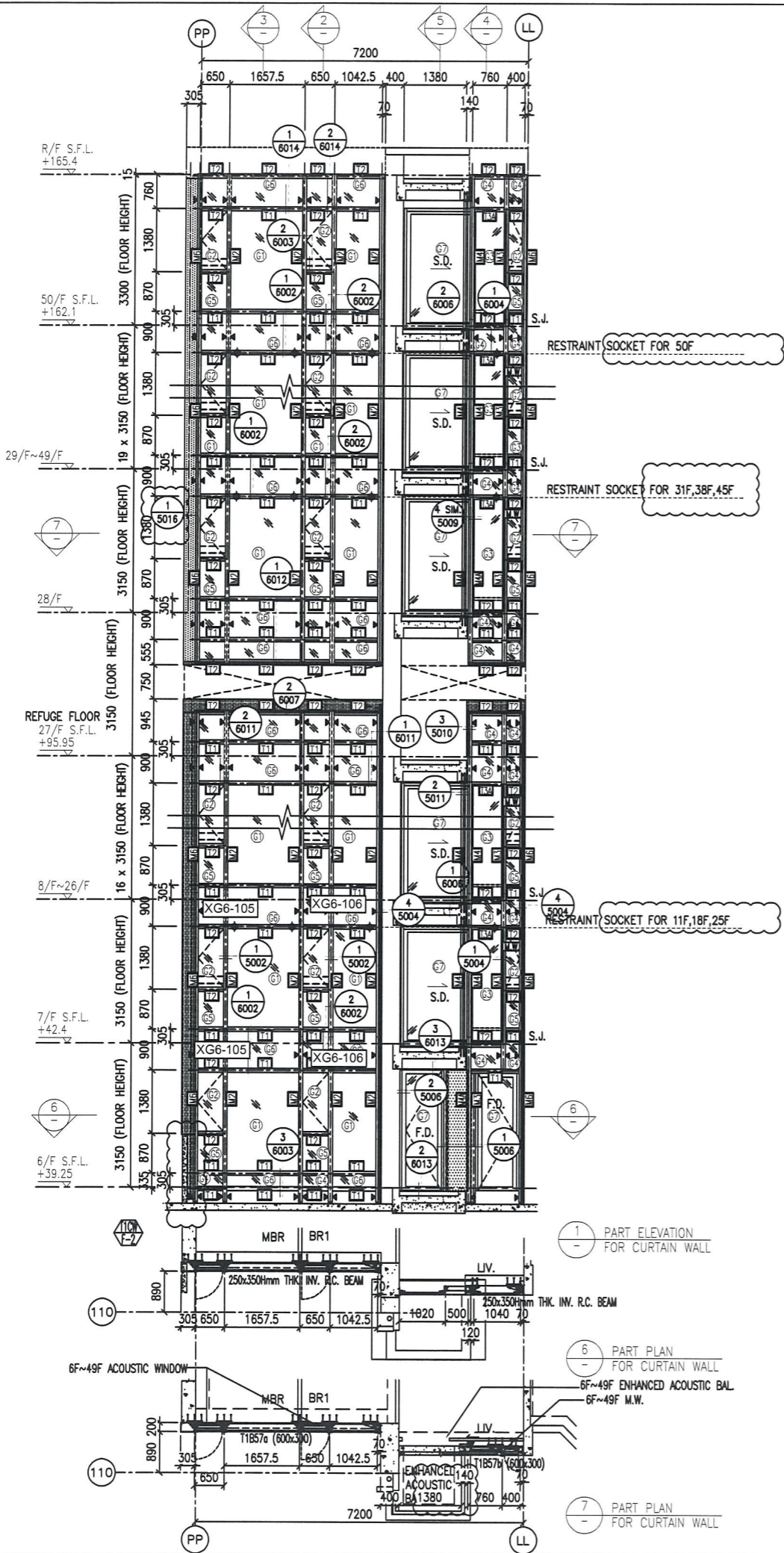

LEGEND:

- (1) 10 mm THK. TEMPERED BLUE TINTED GLASS (OUTER) + 9 mm AIR SPACE + 8 mm THK. TEMPERED CLEAR GLASS (INNER)
- (2) 8 mm THK. HEAT STRENGTHENED TINTED GLASS (OUTER) + 9 mm AIR SPACE + 8 mm THK. HEAT STRENGTHENED CLEAR GLASS (INNER)
- (3) 10 mm THK. HEAT STRENGTHENED BLUE TINTED GLASS (OUTER) + 9 mm AIR SPACE + 8 mm THK. TEMPERED CLEAR GLASS (INNER)
- (4) 8 mm THK. HEAT STRENGTHENED BLUE TINTED GLASS (SPANDREL GLASS)
- (5) 8 mm THK. HEAT STRENGTHENED BLUE TINTED GLASS (OUTER) + 1.52PVB + 8 mm THK. HEAT STRENGTHENED CLEAR LAMINATED GLASS (INNER)
- (6) 10 mm THK. TEMPERED GLASS (INTERNAL PROTECTIVE BARRIER)
- (7) 3 mm THK. ALUM. CLADDING
- (8) M.W. - MAINTENANCE WINDOW
- (9) S.J. - STACK JOINT
- (10) M.C. - ALUM. EXTRUSION DIE NO.
- (11) ▲ - SUPPORT POINT
- (12) ◆ - RESTRAINT SOCKET
- (13) 8 mm THK. TEMPERED BLUE TINTED GLASS (SPANDREL GLASS)
- (14) 8 mm THK. HEAT STRENGTHENED TINTED GLASS (OUTER) + 1.52PVB + 8 mm THK. HEAT STRENGTHENED CLEAR LAMINATED GLASS (INNER)
- (15) 10 mm THK. TEMPERED GLASS (INTERNAL PROTECTIVE BARRIER)
- (16) 3 mm THK. ALUM. CLADDING
- (17) M.W. - MAINTENANCE WINDOW
- (18) S.J. - STACK JOINT
- (19) M.C. - ALUM. EXTRUSION DIE NO.
- (20) ▲ - SUPPORT POINT
- (21) ◆ - RESTRAINT SOCKET

B.D. REF :

CLIENT :
 信和置業有限公司
 Sino Land Company Limited

ARCHITECT :
 WONG TUNG & PARTNERS LIMITED
 ARCHITECTS & PLANNERS

MAIN CONTRACTOR :
 CR Construction Company Limited

STRUCTURAL ENGINEER :
 AECOM

FAÇADE CONSULTANT:
 AECOM

NOTE :
 1. ALL DIMENSIONS ARE IN mm.
 2. ALL ELEVATIONS ARE VIEWED FROM OUTSIDE.
 3. ALL DIMENSIONS TO BE VERIFIED ON SITE BEFORE FABRICATION.

LEGEND :
 X1 - DETAIL MARK NO.
 X001 - REFER SHEET NO.
 1. F.F.L. --- FINISHED FLOOR LEVEL
 2. S.F.L. --- STRUCTURAL FLOOR LEVEL
 3. (R) --- REVERSED DETAIL

NO.	DATE	REVISED	BY
E	17/01/2019	GENERAL REVISED	
D	22/12/2018	GENERAL REVISED	
C	04/12/2018	GENERAL REVISED	
B	24/11/2018	GENERAL REVISED	
A	10/9/2018	GENERAL REVISED	

JOB NO. : J-837
 PROJECT :
 URA KWUN TONG TOWN CENTRE
 REDEVELOPMENT (AREA 2 & 3) AT
 NKIL 6514, KWUN TONG, KWLOON

TITLE :
 PART ELEVATION
 OF CURTAIN WALL
 AT TOWER 1

DATE : 04-JUL-18 SCALE : 1:60 (A1)
 DRAWN BY : ASING CHECKED BY : -

美特鋁質有限公司
 ALUMINIUM FABRICATOR LTD.
 Units 6-8, Sunray Industrial Centre, 1/F
 610 Cha Kwo Ling Road, Kowloon
 Tel:23489211-4 Fax:(852)2727666

DWG NO. : J837-CW-2103 REV. : E

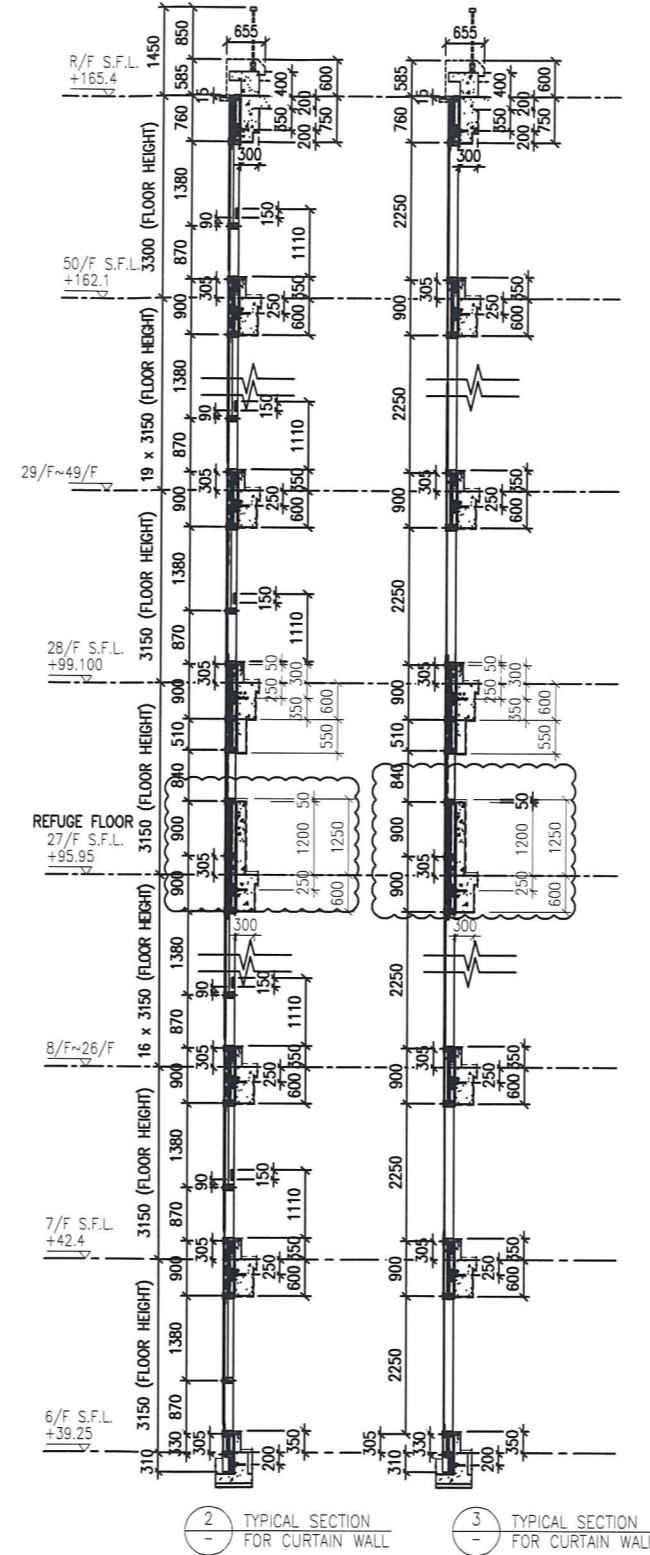
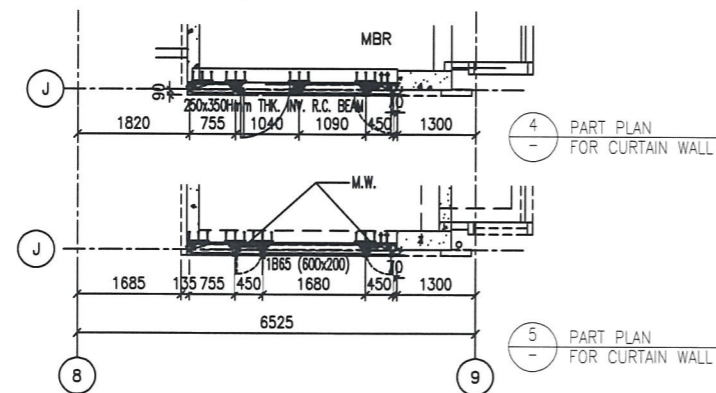
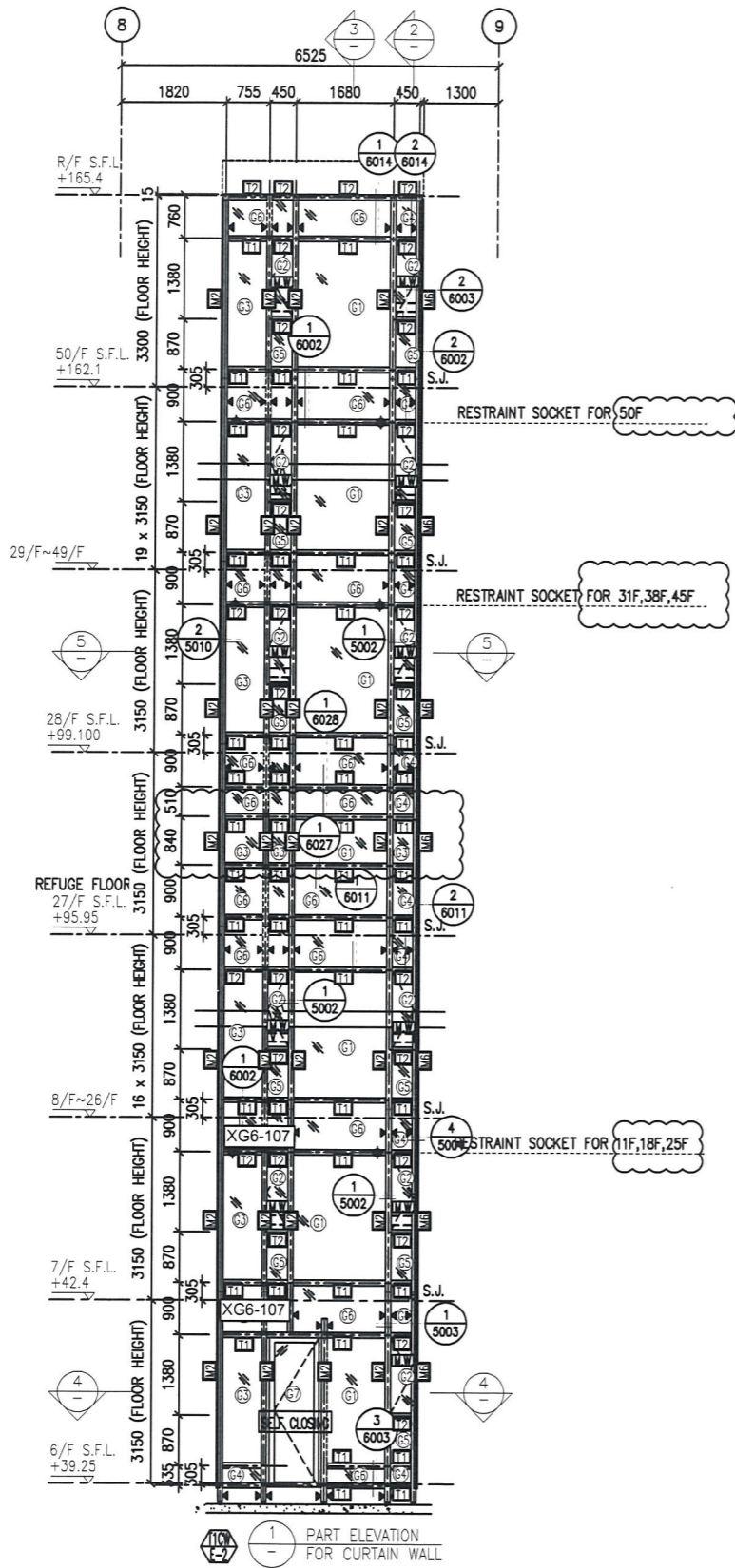

LEGEND:

- ① - 10 mm THK. TEMPERED BLUE TINTED GLASS (OUTER) + 9 mm AIR SPACE + 8 mm THK. TEMPERED CLEAR GLASS (INNER)
- ② - 8 mm THK. HEAT STRENGTHENED TINTED GLASS (OUTER) + 9 mm AIR SPACE + 8 mm THK. HEAT STRENGTHENED CLEAR GLASS (INNER)
- ③ - 10 mm THK. HEAT STRENGTHENED BLUE TINTED GLASS (OUTER) + 9 mm AIR SPACE + 8 mm THK. TEMPERED CLEAR GLASS (INNER)
- ④ - 8 mm THK. HEAT STRENGTHENED BLUE TINTED GLASS (SPANDREL GLASS)
- ⑤ - 8 mm THK. HEAT STRENGTHENED BLUE TINTED GLASS (OUTER) + 9 mm AIR SPACE + 8 mm THK. TEMPERED CLEAR GLASS (INNER)
- ⑥ - 8 mm THK. TEMPERED BLUE TINTED GLASS (SPANDREL GLASS)
- ⑦ - 8 mm THK. HEAT STRENGTHENED TINTED GLASS (OUTER) + 1.52PVB + 8 mm THK. HEAT STRENGTHENED CLEAR LAMINATED GLASS (INNER)
- ⑧ - 10 mm THK. TEMPERED GLASS (INTERNAL PROTECTIVE BARRIER)
- ⑨ - 3 mm THK. ALUM. CLADDING
- M.W. - MAINTENANCE WINDOW
- S.J. - STACK JOINT
- ALUM. - ALUM. EXTRUSION DIE NO.
- ▲ - SUPPORT POINT
- ◆ - RESTRAINT SOCKET

B.D. REF :

CLIENT :
 信和置業有限公司
 Sino Land Company Limited

ARCHITECT :
 WONG TUNG & PARTNERS LIMITED
 ARCHITECTS & PLANNERS

MAIN CONTRACTOR :
 CR Construction Company Limited

STRUCTURAL ENGINEER :
 AECOM

FAÇADE CONSULTANT:
 AECOM

NOTE:
 1. ALL DIMENSIONS ARE IN mm.
 2. ALL ELEVATIONS ARE VIEWED FROM OUTSIDE.
 3. ALL DIMENSIONS TO BE VERIFIED ON SITE BEFORE FABRICATION.

LEGEND:
 (x1) - DETAIL MARK NO.
 (x001) - REFER SHEET NO.
 1. F.F.L. --- FINISHED FLOOR LEVEL
 2. S.F.L. --- STRUCTURAL FLOOR LEVEL
 3. (R) --- REVERSED DETAIL

NO.	DATE	REVISED	BY
E	17/01/2019	GENERAL REVISED	
D	22/12/2018	GENERAL REVISED	
C	04/12/2018	GENERAL REVISED	
B	24/11/2018	GENERAL REVISED	
A	10/9/2018	GENERAL REVISED	

JOB NO. : J-837
 PROJECT :
 URA KWUN TONG TOWN CENTRE
 REDEVELOPMENT (AREA 2 & 3) AT
 NKIL 6514, KWUN TONG, KWLOON

TITLE :
 PART ELEVATION
 OF CURTAIN WALL
 AT TOWER 1

DATE : 04-JUL-18 SCALE : 1:60 (A1)
 DRAWN BY : ASING CHECKED BY : -

美特鋁質有限公司
 MIDI ALUMINUM FABRICATOR LTD.
 Units 6-8, Sunroy Industrial Centre, 1/F
 610 Cha Kwo Ling Road, Kowloon
 Tel: 23489211-4 Fax: (852) 27727666
 DWG NO. : J837-CW-2104 REV. : E

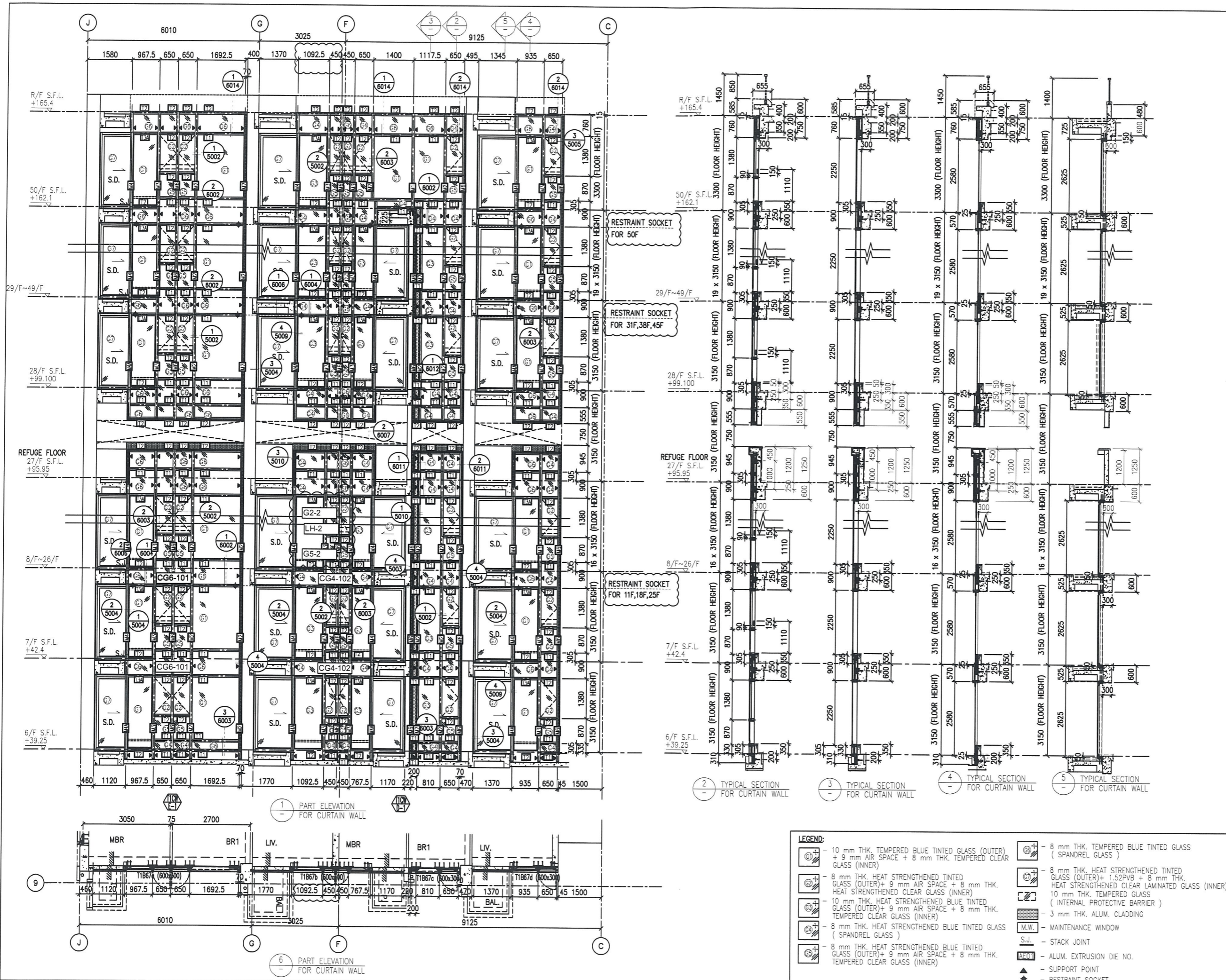

B.D. REF :

CLIENT :
 信和置業有限公司
 Sino Land Company Limited

ARCHITECT :
 WONG TUNG & PARTNERS LIMITED
 ARCHITECTS & PLANNERS

MAIN CONTRACTOR :
 CR Construction Company Limited

STRUCTURAL ENGINEER :
 AECOM

FAÇADE CONSULTANT:
 AECOM

NOTE :
 1. ALL DIMENSIONS ARE IN MM.
 2. ALL ELEVATIONS ARE VIEWED FROM OUTSIDE.
 3. ALL DIMENSIONS TO BE VERIFIED ON SITE BEFORE FABRICATION.

LEGEND :
 X1 --- DETAIL MARK NO.
 X001 --- REFER SHEET NO.
 1. F.F.L. --- FINISHED FLOOR LEVEL
 2. S.F.L. --- STRUCTURAL FLOOR LEVEL
 3. (R) --- REVERSED DETAIL

NO.	DATE	REVISED	BY
E	17/01/2019	GENERAL REVISED	
D	22/12/2018	GENERAL REVISED	
C	04/12/2018	GENERAL REVISED	
B	24/11/2018	GENERAL REVISED	
A	10/9/2018	GENERAL REVISED	

JOB NO. : J-837
 PROJECT : URA KWUN TONG TOWN CENTRE REDEVELOPMENT (AREA 2 & 3) AT NKIL 6514, KWUN TONG, KWLOON

TITLE : PART ELEVATION OF CURTAIN WALL AT TOWER 1

DATE : 04-JUL-18 SCALE : 1:60 (A1)
 DRAWN BY : ASING CHECKED BY : -

美特鋁質有限公司
 MIDI ALUMINUM FABRICATOR LTD.
 Units 6-8, Sunray Industrial Centre, 1/F
 610 Cha Kwo Ling Road, Kowloon
 Tel: 23489211-4 Fax: (852) 27727666
 DWG NO. : J837-CW-2105 REV. : E

- LEGEND:
- 10 mm THK. TEMPERED BLUE TINTED GLASS (OUTER) + 9 mm AIR SPACE + 8 mm THK. TEMPERED CLEAR GLASS (INNER)
 - 8 mm THK. HEAT STRENGTHENED TINTED GLASS (OUTER) + 9 mm AIR SPACE + 8 mm THK. HEAT STRENGTHENED CLEAR GLASS (INNER)
 - 10 mm THK. HEAT STRENGTHENED BLUE TINTED GLASS (OUTER) + 9 mm AIR SPACE + 8 mm THK. TEMPERED CLEAR GLASS (INNER)
 - 8 mm THK. HEAT STRENGTHENED BLUE TINTED GLASS (SPANDREL GLASS)
 - 8 mm THK. HEAT STRENGTHENED BLUE TINTED GLASS (OUTER) + 9 mm AIR SPACE + 8 mm THK. TEMPERED CLEAR GLASS (INNER)
 - 8 mm THK. TEMPERED BLUE TINTED GLASS (SPANDREL GLASS)
 - 8 mm THK. HEAT STRENGTHENED TINTED GLASS (OUTER) + 1.52PVB + 8 mm THK. HEAT STRENGTHENED CLEAR LAMINATED GLASS (INNER)
 - 10 mm THK. TEMPERED GLASS (INTERNAL PROTECTIVE BARRIER)
 - 3 mm THK. ALUM. CLADDING
 - M.W. - MAINTENANCE WINDOW
 - S.J. - STACK JOINT
 - ALUM. - ALUM. EXTRUSION DIE NO.
 - SUPPORT POINT
 - RESTRAINT SOCKET

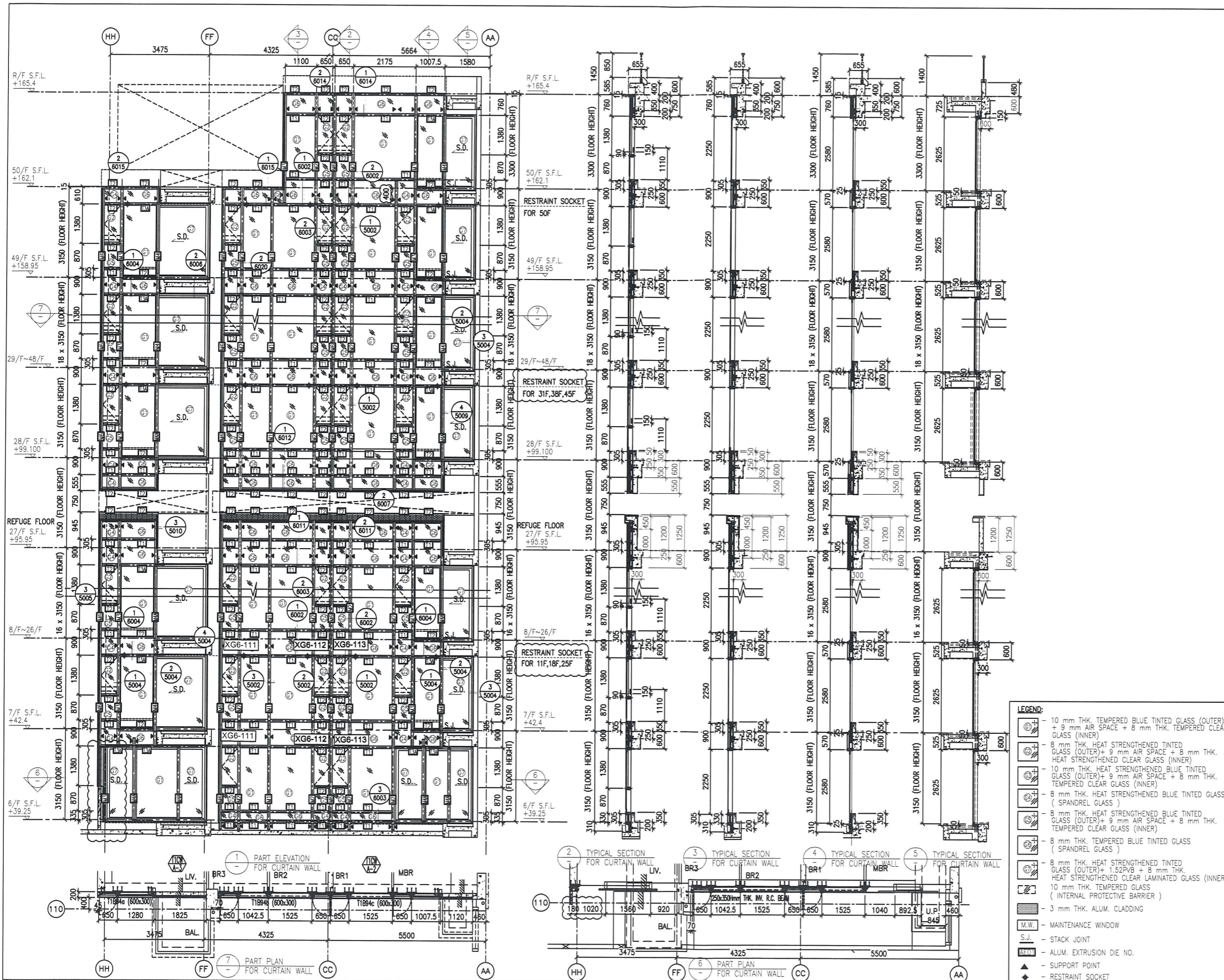

B.D. REF :

CLIENT :
 信和置業有限公司
 Sino Land Company Limited

ARCHITECT :
 WONG TUNG & PARTNERS LIMITED
 ARCHITECTS & PLANNERS

MAIN CONTRACTOR :
 CR Construction Company Limited

STRUCTURAL ENGINEER :
 AECOM

FAÇADE CONSULTANT:
 AECOM

NOTE :
 1. ALL DIMENSIONS ARE IN MM.
 2. ALL ELEVATIONS ARE VIEWED FROM OUTSIDE.
 3. ALL DIMENSIONS TO BE VERIFIED ON SITE BEFORE FABRICATION.

LEGEND :

 X1 --- DETAIL MARK NO.
 XXXX --- REFER SHEET NO.
 1. F.F.L. --- FINISHED FLOOR LEVEL
 2. S.F.L. --- STRUCTURAL FLOOR LEVEL
 3. (R) --- REVERSED DETAIL

NO.	DATE	REVISED	BY
E	17/01/2019	GENERAL REVISED	
D	22/12/2018	GENERAL REVISED	
C	04/12/2018	GENERAL REVISED	
B	24/11/2018	GENERAL REVISED	
A	10/9/2018	GENERAL REVISED	

JOB NO. : J-837
 PROJECT :
 URA KWUN TONG TOWN CENTRE
 REDEVELOPMENT (AREA 2 & 3) AT
 NKIL 6514, KWUN TONG, KWLOON

TITLE :
 PART ELEVATION
 OF CURTAIN WALL
 AT TOWER 1

DATE : 04-JUL-18 SCALE : 1:60 (A1)
 DRAWN BY : ASING CHECKED BY : -

美特鋁質有限公司
 MIDI ALUMINUM FABRICATOR LTD.
 Units 6-8, Sunray Industrial Centre, 1/F
 610 Cha Kwo Ling Road, Kowloon
 Tel: 23489211-4 Fax: (852) 27727666

DWG NO. : J837-CW-2106 REV. : E

- LEGEND:
- 10 mm THK. TEMPERED BLUE TINTED GLASS (OUTER) + 9 mm AIR SPACE + 8 mm THK. TEMPERED CLEAR GLASS (INNER)
 - 8 mm THK. HEAT STRENGTHENED TINTED GLASS (OUTER) + 9 mm AIR SPACE + 8 mm THK. HEAT STRENGTHENED CLEAR GLASS (INNER)
 - 10 mm THK. HEAT STRENGTHENED BLUE TINTED GLASS (OUTER) + 9 mm AIR SPACE + 8 mm THK. TEMPERED CLEAR GLASS (INNER)
 - 8 mm THK. HEAT STRENGTHENED BLUE TINTED GLASS (SPANDREL GLASS)
 - 8 mm THK. HEAT STRENGTHENED BLUE TINTED GLASS (SPANDREL GLASS)
 - 8 mm THK. HEAT STRENGTHENED TINTED GLASS (OUTER) + 1.52PVB + 8 mm THK. HEAT STRENGTHENED CLEAR LAMINATED GLASS (INNER)
 - 10 mm THK. TEMPERED GLASS (INTERNAL PROTECTIVE BARRIER)
 - 3 mm THK. ALUM. CLADDING
 - MAINTENANCE WINDOW
 - STACK JOINT
 - ALUM. EXTRUSION DIE NO.
 - SUPPORT POINT
 - RESTRAINT SOCKET

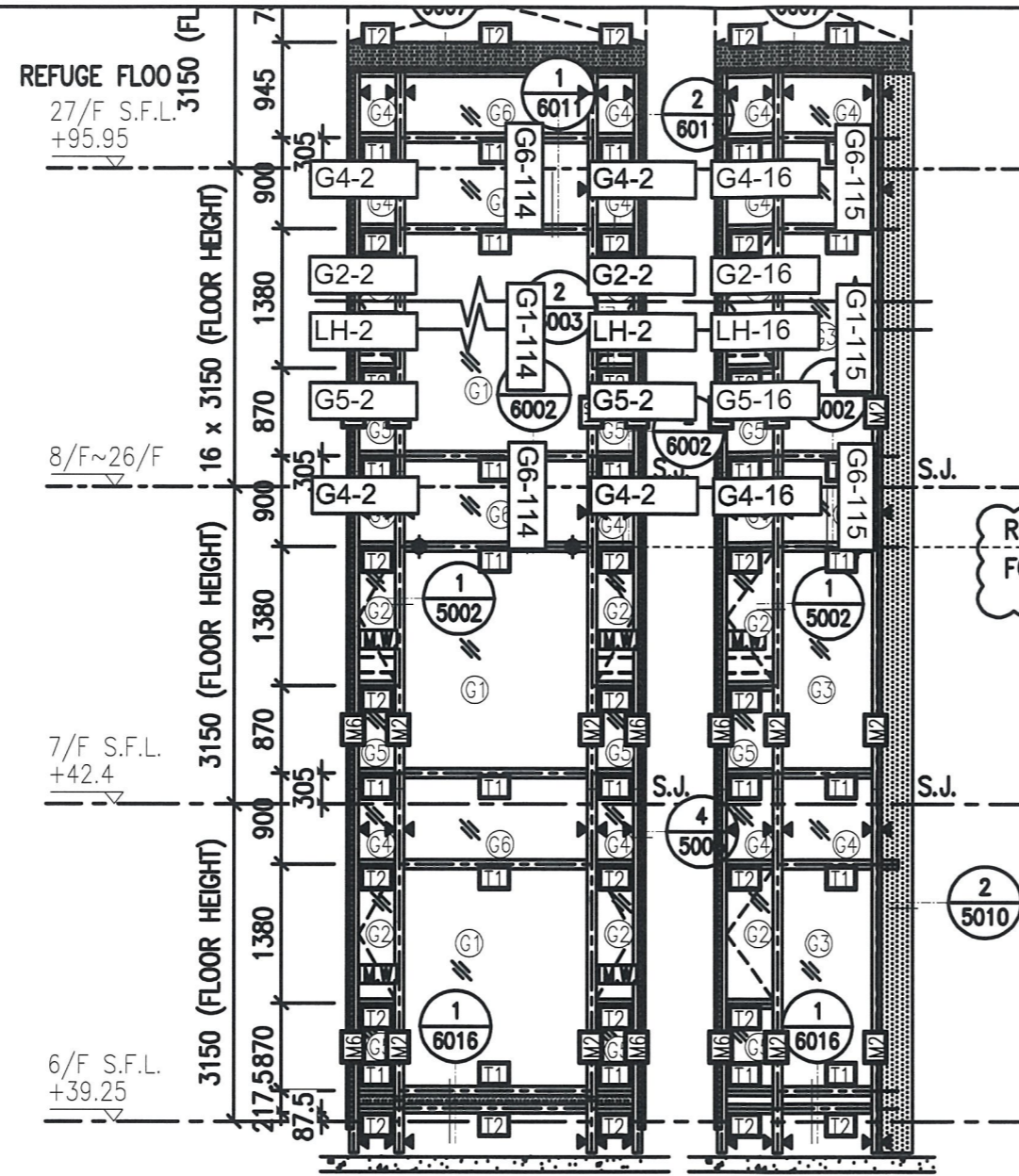

1 PART ELEVATION
- FOR CURTAIN WALL

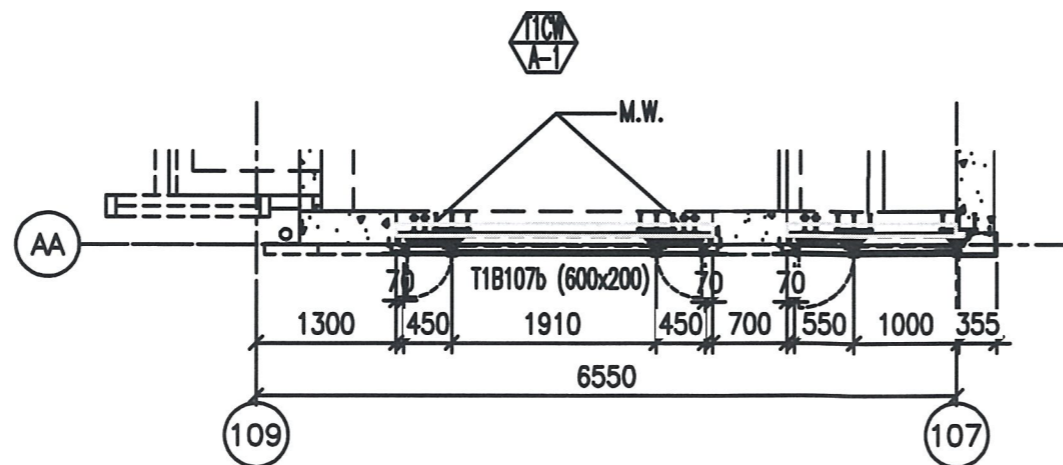

5 PART PLAN
- FOR CURTAIN WALL

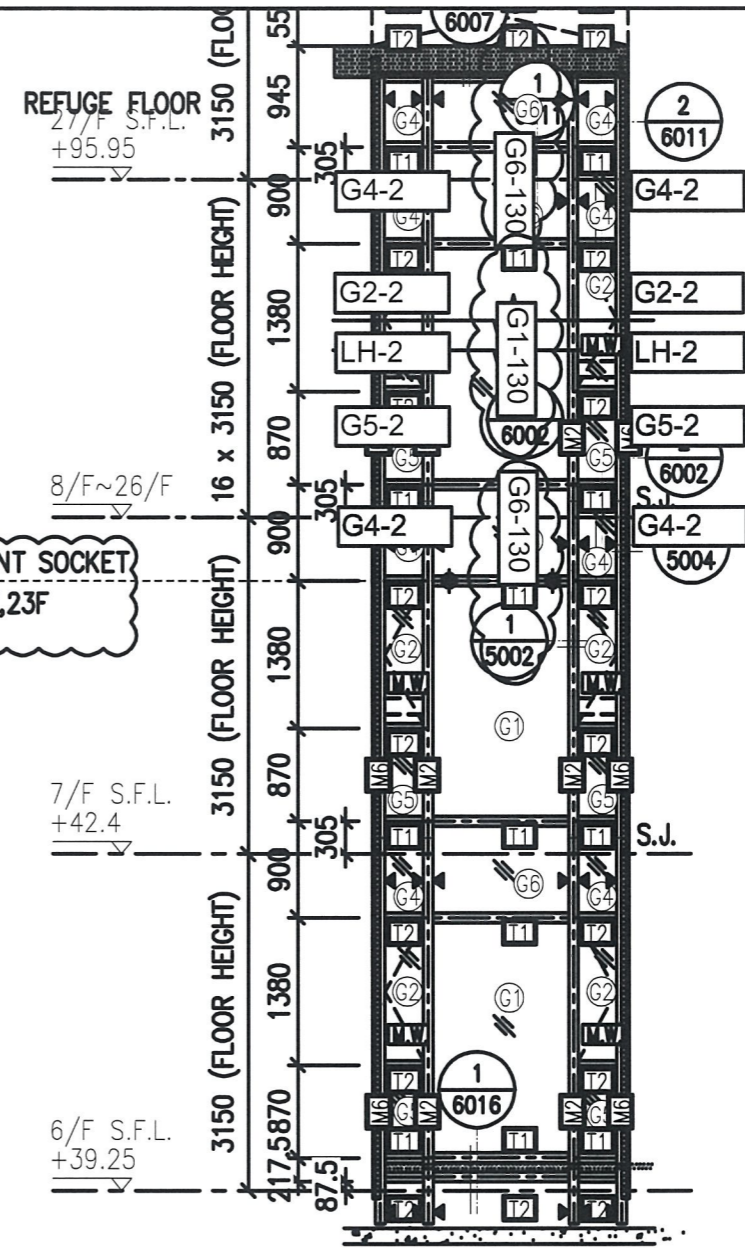

2 PART ELEVATION
- FOR CURTAIN WALL

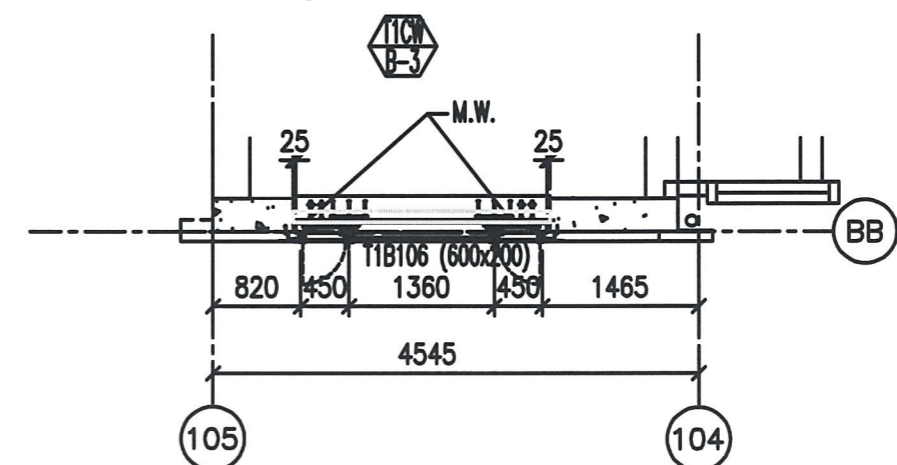

6 PART PLAN
- FOR CURTAIN WALL

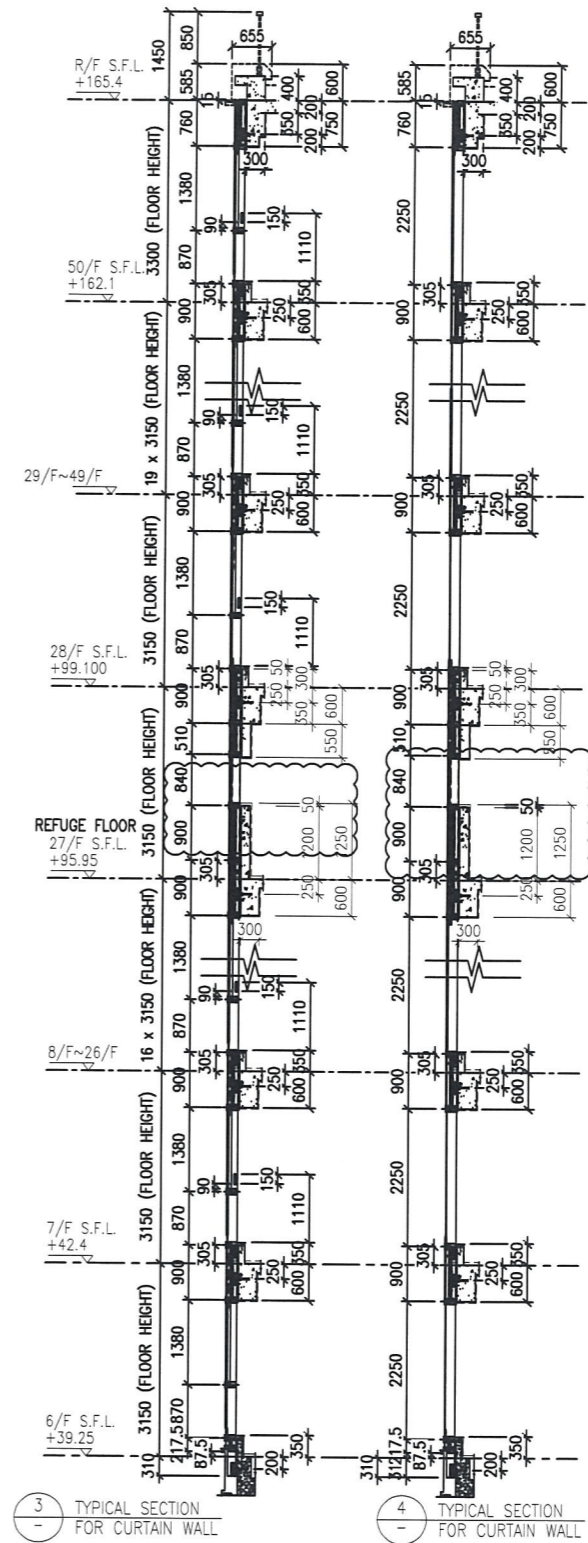
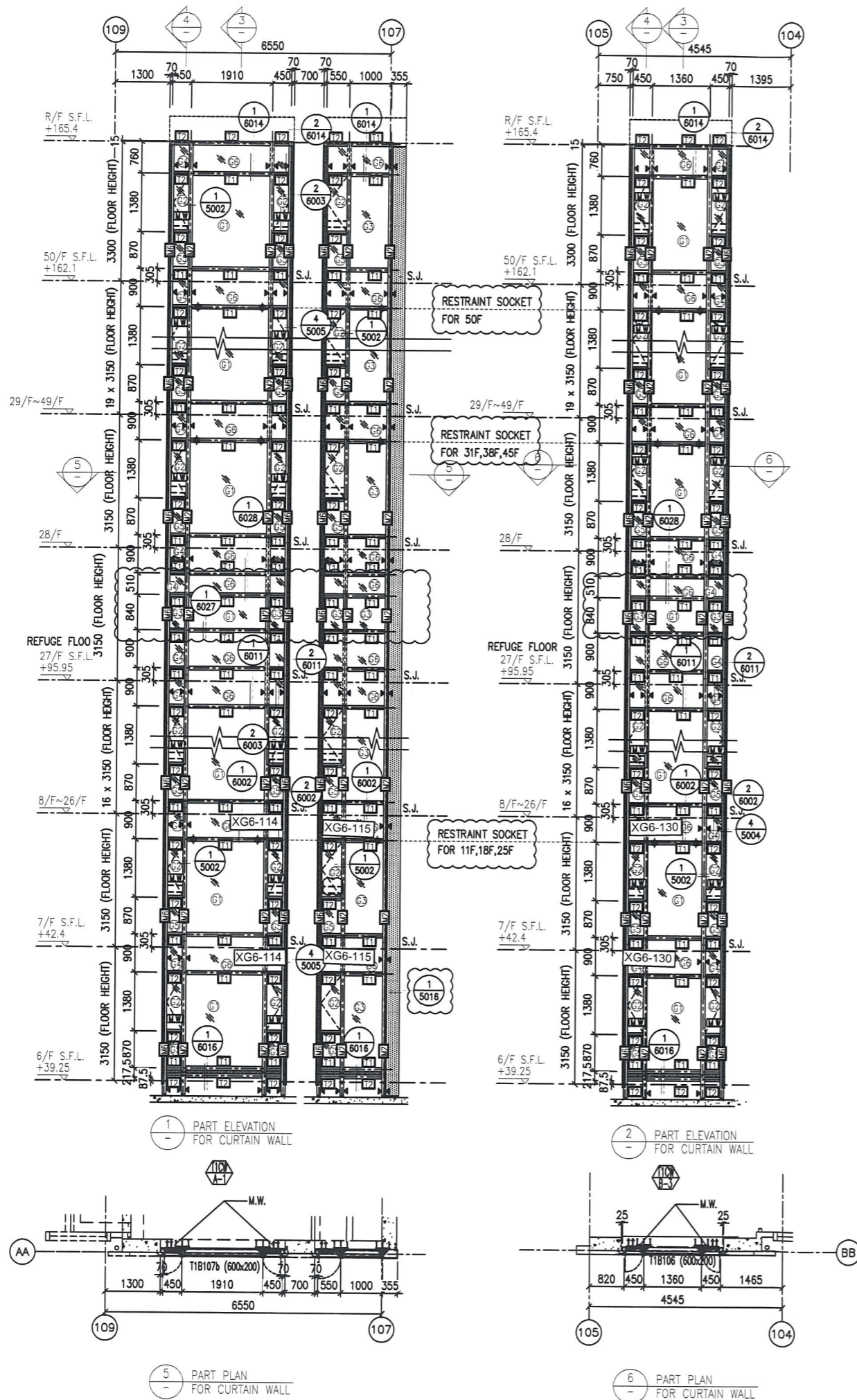

- LEGEND:**
- 10 mm THK. TEMPERED BLUE TINTED GLASS (OUTER) + 9 mm AIR SPACE + 8 mm THK. TEMPERED CLEAR GLASS (INNER)
 - 8 mm THK. HEAT STRENGTHENED TINTED GLASS (OUTER) + 9 mm AIR SPACE + 8 mm THK. HEAT STRENGTHENED CLEAR GLASS (INNER)
 - 10 mm THK. HEAT STRENGTHENED BLUE TINTED GLASS (OUTER) + 9 mm AIR SPACE + 8 mm THK. TEMPERED CLEAR GLASS (INNER)
 - 8 mm THK. HEAT STRENGTHENED BLUE TINTED GLASS (SPANDREL GLASS)
 - 8 mm THK. HEAT STRENGTHENED BLUE TINTED GLASS (OUTER) + 9 mm AIR SPACE + 8 mm THK. TEMPERED CLEAR GLASS (INNER)
 - 8 mm THK. TEMPERED BLUE TINTED GLASS (SPANDREL GLASS)
 - 8 mm THK. HEAT STRENGTHENED TINTED GLASS (OUTER) + 1.52PVB + 8 mm THK. HEAT STRENGTHENED CLEAR LAMINATED GLASS (INNER)
 - 10 mm THK. TEMPERED GLASS (INTERNAL PROTECTIVE BARRIER)
 - 3 mm THK. ALUM. CLADDING
 - M.W. - MAINTENANCE WINDOW
 - S.J. - STACK JOINT
 - ALUM. EXTRUSION DIE NO.
 - SUPPORT POINT
 - RESTRAINT SOCKET

B.D. REF :

CLIENT : 信和置業有限公司
Sino Land Company Limited

ARCHITECT : WONG TUNG & PARTNERS LIMITED
ARCHITECTS & PLANNERS

MAIN CONTRACTOR : CR Construction Company Limited

STRUCTURAL ENGINEER : AECOM

FAÇADE CONSULTANT : AECOM

NOTE :

- ALL DIMENSIONS ARE IN mm.
- ALL ELEVATIONS ARE VIEWED FROM OUTSIDE.
- ALL DIMENSIONS TO BE VERIFIED ON SITE BEFORE FABRICATION.

LEGEND :

- X1 - DETAIL MARK NO.
- X001 - REFER SHEET NO.

- F.F.L. - FINISHED FLOOR LEVEL
- S.F.L. - STRUCTURAL FLOOR LEVEL
- ⊗ - REVERSED DETAIL

NO.	DATE	REVISED	BY
E	17/01/2019	GENERAL REVISED	
D	02/01/2019	GENERAL REVISED	
D	22/12/2018	GENERAL REVISED	
C	04/12/2018	GENERAL REVISED	
B	24/11/2018	GENERAL REVISED	
A	10/9/2018	GENERAL REVISED	

JOB NO. : J-837

PROJECT : URA KWUN TONG TOWN CENTRE REDEVELOPMENT (AREA 2 & 3) AT NKIL 6514, KWUN TONG, KWLOON

TITLE : PART ELEVATION OF CURTAIN WALL AT TOWER 1

DATE : 04-JUL-18 SCALE : 1:60 (A1)

DRAWN BY : ASING CHECKED BY : -

美特鋁質有限公司
MIDI ALUMINIUM FABRICATOR LTD.
Units 6-8, Sunray Industrial Centre, 1/F
610 Cha Kwo Ling Road, Kowloon
Tel:23489211-4 Fax:(852)27727666

DWG NO. : J837-CW-2107 REV. : E

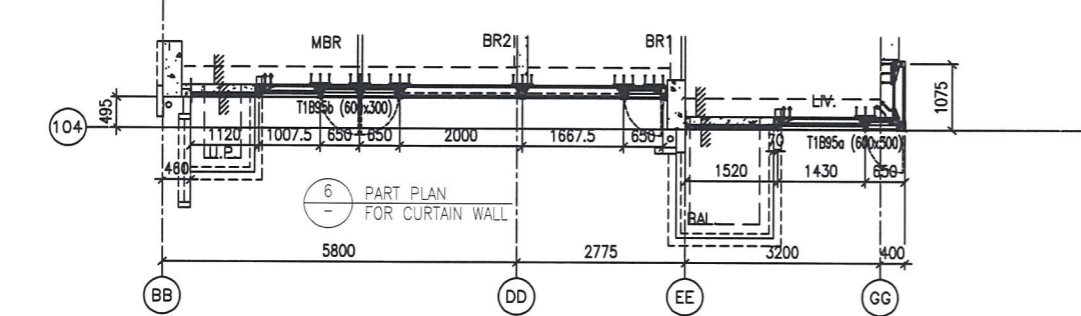
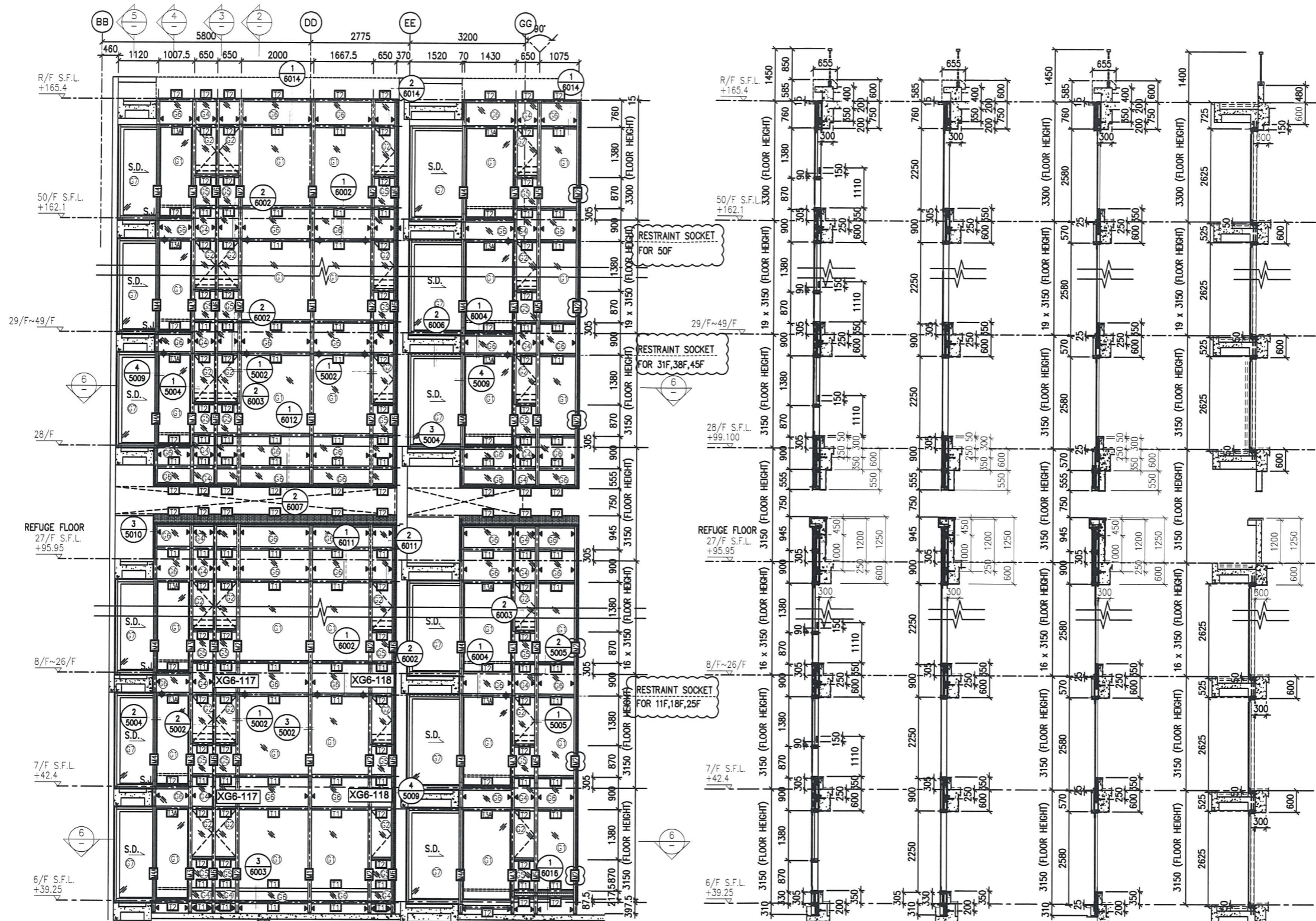

- LEGEND:**
- (1) 10 mm THK. TEMPERED BLUE TINTED GLASS (OUTER) + 9 mm AIR SPACE + 8 mm THK. TEMPERED CLEAR GLASS (INNER)
 - (2) 8 mm THK. HEAT STRENGTHENED TINTED GLASS (OUTER) + 9 mm AIR SPACE + 8 mm THK. HEAT STRENGTHENED CLEAR GLASS (INNER)
 - (3) 10 mm THK. HEAT STRENGTHENED BLUE TINTED GLASS (OUTER) + 9 mm AIR SPACE + 8 mm THK. TEMPERED CLEAR GLASS (INNER)
 - (4) 8 mm THK. HEAT STRENGTHENED BLUE TINTED GLASS (SPANDREL GLASS)
 - (5) 8 mm THK. TEMPERED BLUE TINTED GLASS (SPANDREL GLASS)
 - (6) 8 mm THK. HEAT STRENGTHENED TINTED GLASS (OUTER) + 1.52PVB + 8 mm THK. HEAT STRENGTHENED CLEAR LAMINATED GLASS (INNER)
 - (7) 10 mm THK. TEMPERED GLASS (INTERNAL PROTECTIVE BARRIER)
 - (8) 3 mm THK. ALUM. CLADDING
 - M.W. - MAINTENANCE WINDOW
 - S.J. - STACK JOINT
 - ALUM. - ALUM. EXTRUSION DIE NO.
 - ▲ - SUPPORT POINT
 - ◆ - RESTRAINT SOCKET
 - (9) 8 mm THK. HEAT STRENGTHENED TINTED GLASS (OUTER) + 9 mm AIR SPACE + 8 mm THK. TEMPERED CLEAR GLASS (INNER)
 - (10) 8 mm THK. HEAT STRENGTHENED TINTED GLASS (OUTER) + 9 mm AIR SPACE + 8 mm THK. TEMPERED CLEAR GLASS (INNER)

B.D. REF :

CLIENT : 信和置業有限公司 Sino Land Company Limited

ARCHITECT : WONG TUNG & PARTNERS LIMITED ARCHITECTS & PLANNERS

MAIN CONTRACTOR : CR Construction Company Limited

STRUCTURAL ENGINEER : ACOM

FAÇADE CONSULTANT: ACOM

NOTE :

- ALL DIMENSIONS ARE IN mm.
- ALL ELEVATIONS ARE VIEWED FROM OUTSIDE.
- ALL DIMENSIONS TO BE VERIFIED ON SITE BEFORE FABRICATION.

LEGEND :

- X1 - DETAIL MARK NO.
- X001 - REFER SHEET NO.

- F.F.L. --- FINISHED FLOOR LEVEL
- S.F.L. --- STRUCTURAL FLOOR LEVEL
- ⊗ --- REVERSED DETAIL

NO.	DATE	REVISED	BY
E	17/01/2019	GENERAL REVISED	
D	22/12/2018	GENERAL REVISED	
C	04/12/2018	GENERAL REVISED	
B	24/11/2018	GENERAL REVISED	
A	10/9/2018	GENERAL REVISED	

JOB NO. : J-837

PROJECT : URA KWUN TONG TOWN CENTRE REDEVELOPMENT (AREA 2 & 3) AT NKIL 6514, KWUN TONG, KWLOON

TITLE : PART ELEVATION OF CURTAIN WALL AT TOWER 1

DATE : 04-JUL-18 SCALE : 1:60 (A1)

DRAWN BY : ASING CHECKED BY : -

美特鋁質有限公司
MIDI ALUMINIUM FABRICATOR LTD.
Units 6-8, Sunray Industrial Centre, 1/F
610 Cha Kwo Ling Road, Kowloon
Tel: 23489211-4 Fax: (852) 27727666

DWG NO. : J837-CW-2108 REV. : E

B.D. REF :

CLIENT :
信和置業有限公司
Sino Land Company Limited

ARCHITECT :
WONG TUNG & PARTNERS LIMITED
ARCHITECTS & PLANNERS

MAIN CONTRACTOR :
CR Construction Company Limited

STRUCTURAL ENGINEER :
AECOM

FAÇADE CONSULTANT:
AECOM

NOTE :
1. ALL DIMENSIONS ARE IN mm.
2. ALL ELEVATIONS ARE VIEWED FROM OUTSIDE.
3. ALL DIMENSIONS TO BE VERIFIED ON SITE BEFORE FABRICATION.

LEGEND :
X1 - DETAIL MARK NO.
X001 - REFER SHEET NO.
1. F.F.L. - FINISHED FLOOR LEVEL
2. S.F.L. - STRUCTURAL FLOOR LEVEL
3. (R) - REVERSED DETAIL

NO.	DATE	REVISED	BY
E	17/01/2019	GENERAL REVISED	
D	22/12/2018	GENERAL REVISED	
C	04/12/2018	GENERAL REVISED	
B	24/11/2018	GENERAL REVISED	
A	10/9/2018	GENERAL REVISED	

JOB NO. : J-837
PROJECT :
URA KWUN TONG TOWN CENTRE
REDEVELOPMENT (AREA 2 & 3) AT
NKIL 6514, KWUN TONG, KWLOON

TITLE :
PART ELEVATION
OF CURTAIN WALL
AT TOWER 1

DATE : 04-JUL-18 SCALE : 1:60 (A1)
DRAWN BY : ASING CHECKED BY : -

MIDI ALUMINIUM FABRICATOR LTD.
Units 6-8, Sunray Industrial Centre, 1/F
610 Cho Kwo Ling Road, Kowloon
Tel: 23489211-4 Fax: (852) 2772666

DWG NO. : J837-CW-2109 REV. : E

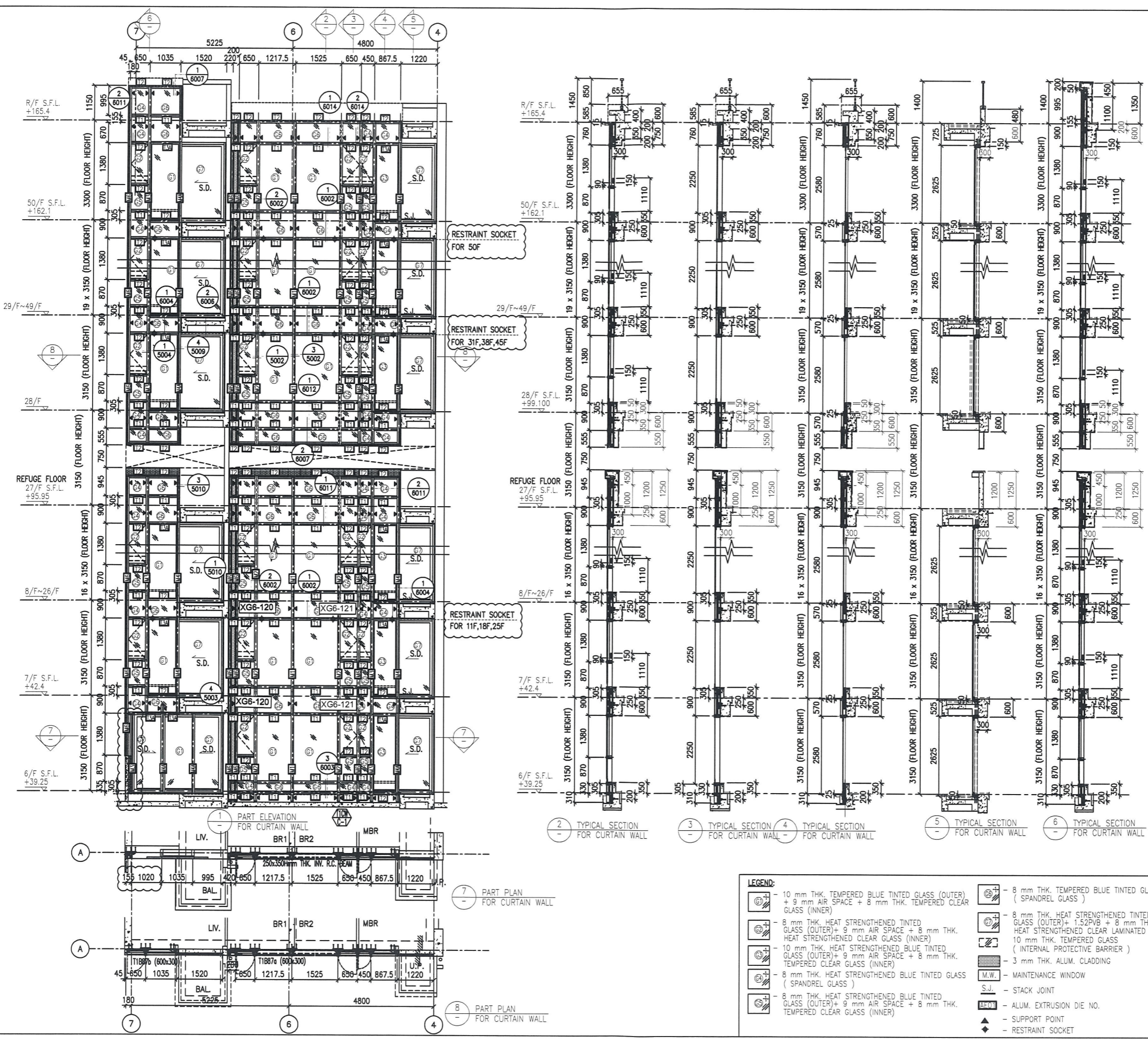

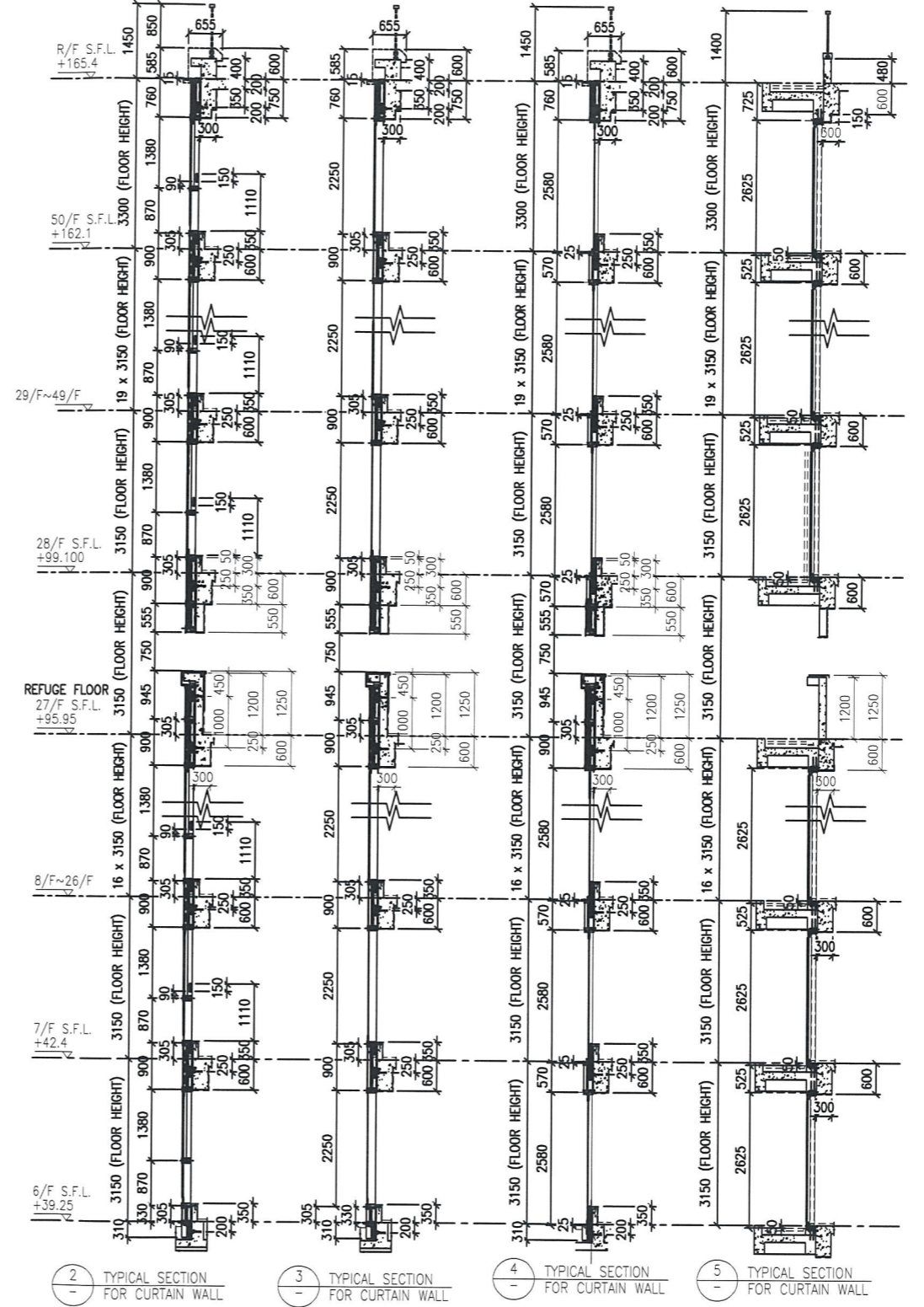
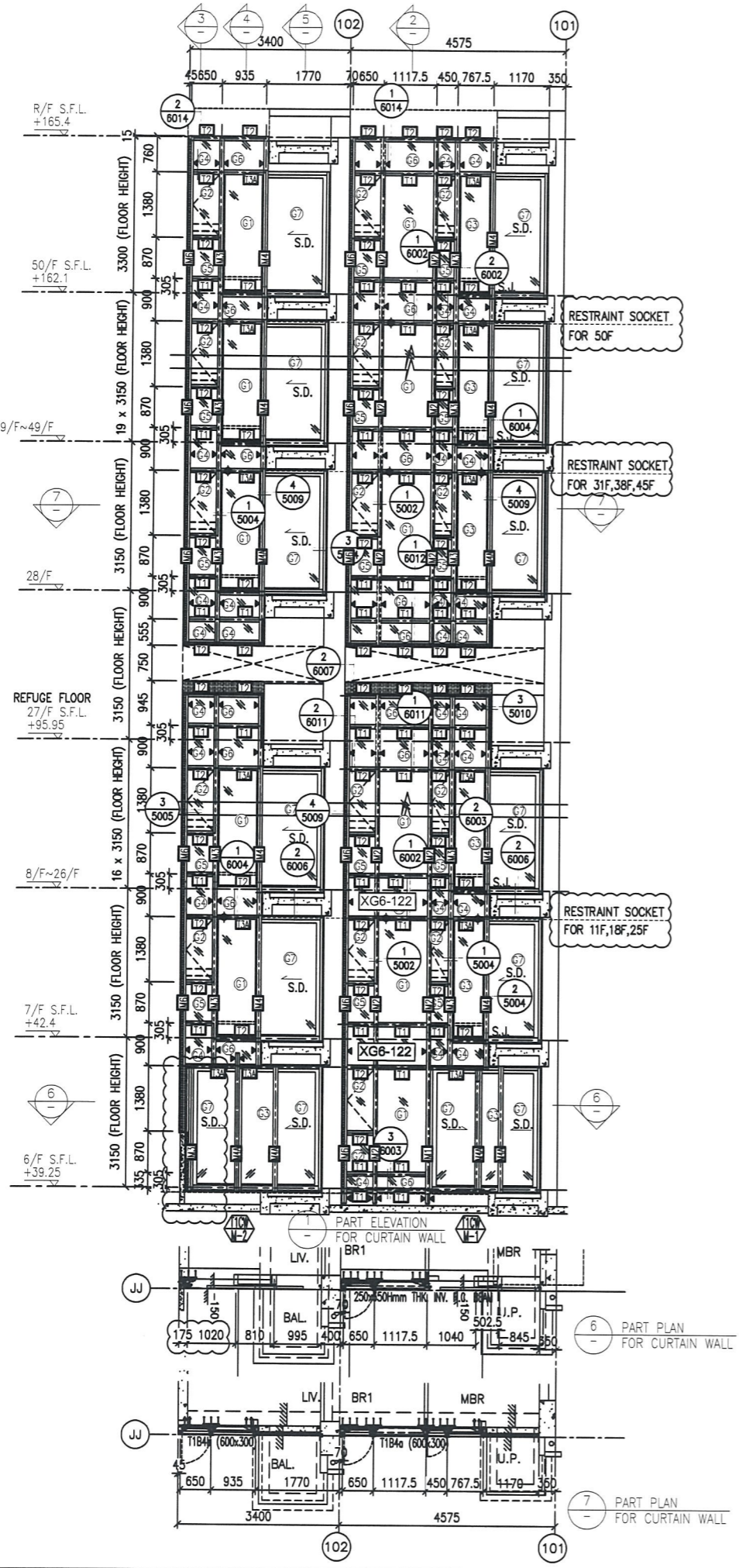

- LEGEND:**
- (1) 10 mm THK. TEMPERED BLUE TINTED GLASS (OUTER) + 9 mm AIR SPACE + 8 mm THK. TEMPERED CLEAR GLASS (INNER)
 - (2) 8 mm THK. HEAT STRENGTHENED TINTED GLASS (OUTER) + 9 mm AIR SPACE + 8 mm THK. HEAT STRENGTHENED CLEAR GLASS (INNER)
 - (3) 10 mm THK. HEAT STRENGTHENED BLUE TINTED GLASS (OUTER) + 9 mm AIR SPACE + 8 mm THK. TEMPERED CLEAR GLASS (INNER)
 - (4) 8 mm THK. HEAT STRENGTHENED BLUE TINTED GLASS (SPANDREL GLASS)
 - (5) 8 mm THK. HEAT STRENGTHENED BLUE TINTED GLASS (OUTER) + 9 mm AIR SPACE + 8 mm THK. TEMPERED CLEAR GLASS (INNER)
 - (6) 8 mm THK. TEMPERED BLUE TINTED GLASS (SPANDREL GLASS)
 - (7) 8 mm THK. HEAT STRENGTHENED TINTED GLASS (OUTER) + 1.52PVB + 8 mm THK. HEAT STRENGTHENED CLEAR LAMINATED GLASS (INNER)
 - (8) 10 mm THK. TEMPERED CLEAR GLASS (INTERNAL PROTECTIVE BARRIER)
 - (9) 3 mm THK. ALUM. CLADDING
 - M.W. MAINTENANCE WINDOW
 - S.J. STACK JOINT
 - ALUM. ALUM. EXTRUSION DIE NO.
 - ▲ SUPPORT POINT
 - ◆ RESTRAINT SOCKET

B.D. REF :

CLIENT :
 信和置業有限公司
 Sino Land Company Limited

ARCHITECT :
 WONG TUNG & PARTNERS LIMITED
 ARCHITECTS & PLANNERS

MAIN CONTRACTOR :
 CR Construction Company Limited

STRUCTURAL ENGINEER :
 AECOM

FAÇADE CONSULTANT:
 AECOM

NOTE :
 1. ALL DIMENSIONS ARE IN mm.
 2. ALL ELEVATIONS ARE VIEWED FROM OUTSIDE.
 3. ALL DIMENSIONS TO BE VERIFIED ON SITE BEFORE FABRICATION.

LEGEND :
 (X1) --- DETAIL MARK NO.
 (X001) --- REFER SHEET NO.
 1. F.F.L. --- FINISHED FLOOR LEVEL
 2. S.F.L. --- STRUCTURAL FLOOR LEVEL
 3. (R) --- REVERSED DETAIL

NO.	DATE	REVISED	BY
E	17/01/2019	GENERAL REVISED	
D	22/12/2018	GENERAL REVISED	
C	04/12/2018	GENERAL REVISED	
B	24/11/2018	GENERAL REVISED	
A	10/9/2018	GENERAL REVISED	

JOB NO. : J-837
 PROJECT :
 URA KWUN TONG TOWN CENTRE
 REDEVELOPMENT (AREA 2 & 3) AT
 NKIL 6514, KWUN TONG, KWLOON

TITLE :
 PART ELEVATION
 OF CURTAIN WALL
 AT TOWER 1

DATE : 04-JUL-18 SCALE : 1:60 (A1)
 DRAWN BY : ASING CHECKED BY : -

美特鋁質有限公司
 MIDI ALUMINIUM FABRICATOR LTD.
 Units 6-8, Sunray Industrial Centre, 1/F
 610 Cha Kwo Ling Road, Kowloon
 Tel:23489211-4 Fax:(852)27272666

DWG NO. : J837-CW-2110 REV. : E

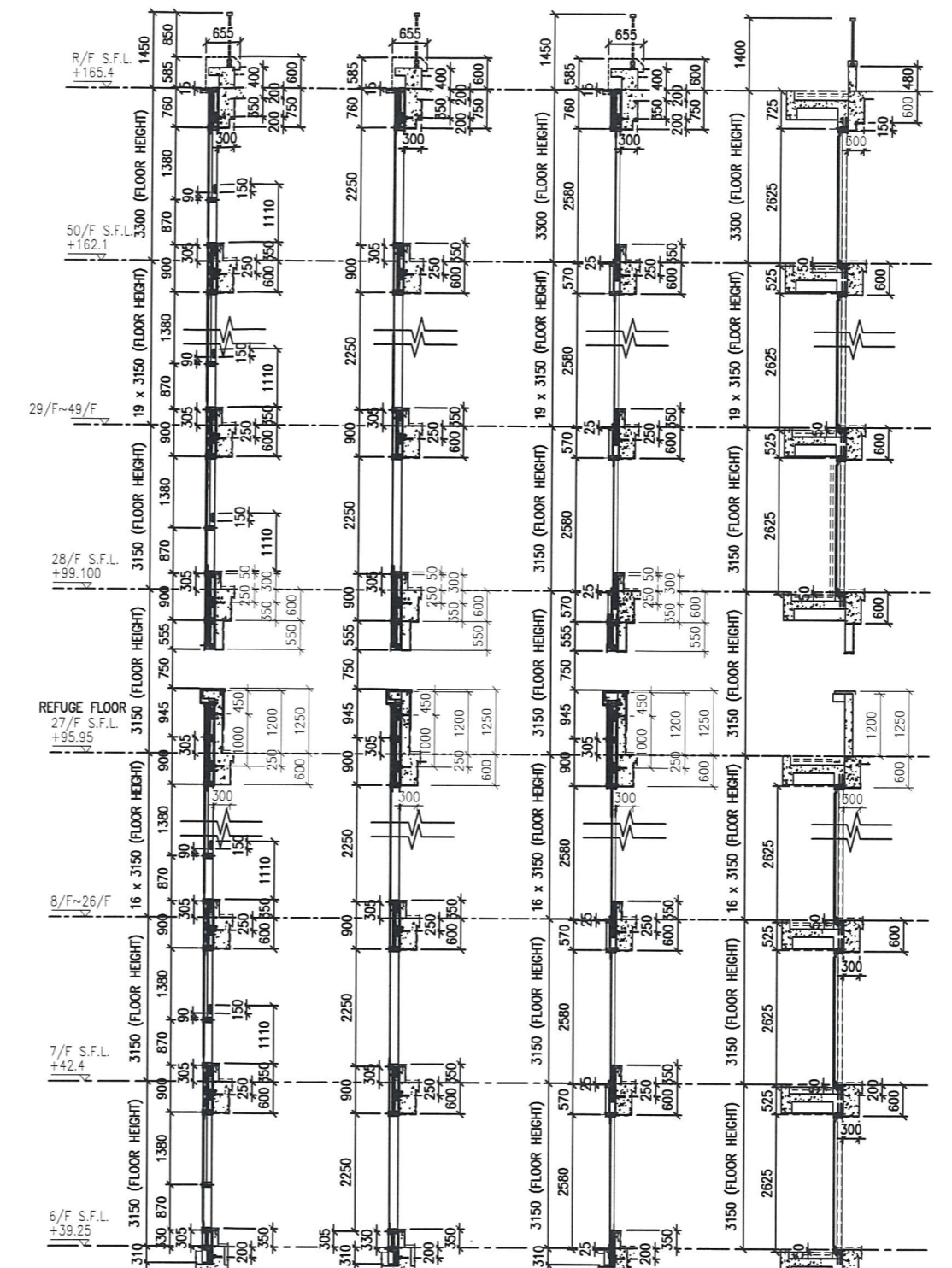
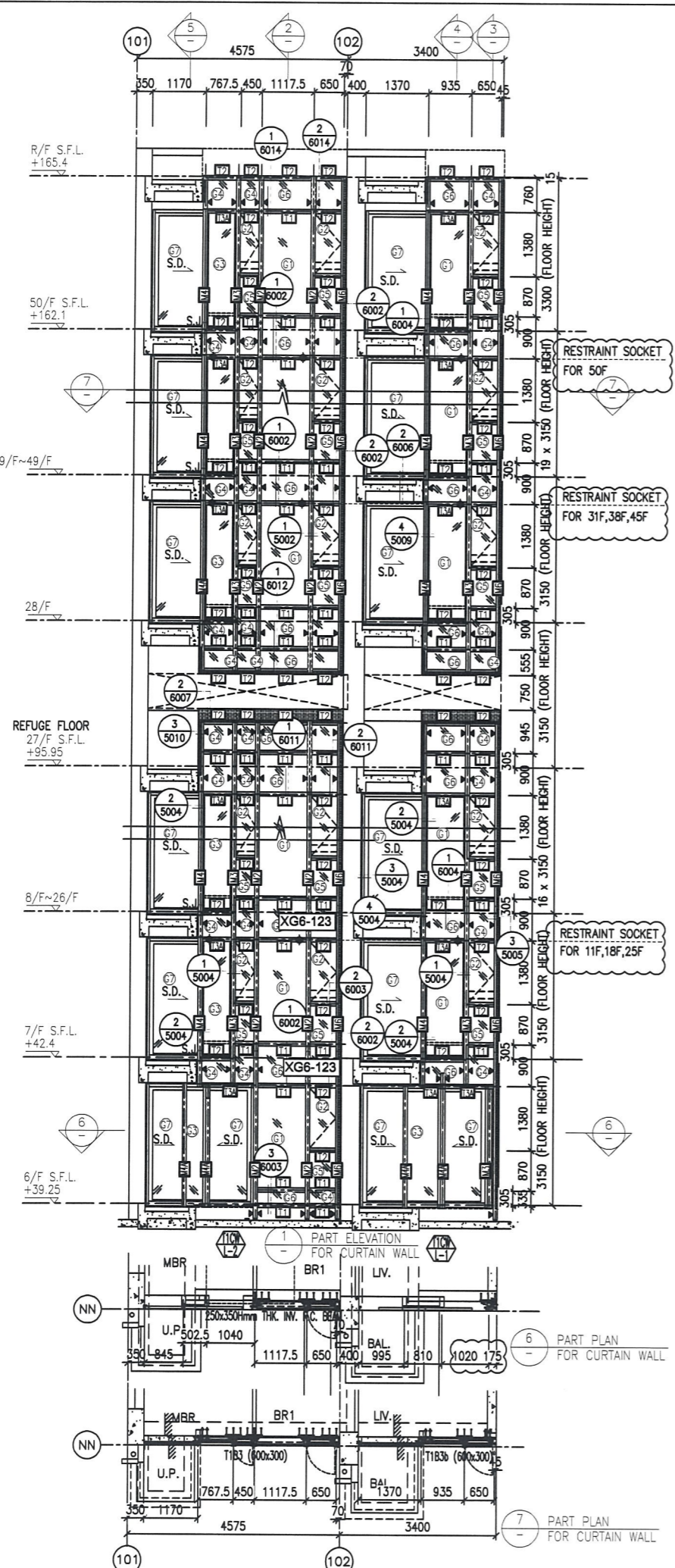

① TYPICAL SECTION FOR CURTAIN WALL
 ② TYPICAL SECTION FOR CURTAIN WALL
 ③ TYPICAL SECTION FOR CURTAIN WALL
 ④ TYPICAL SECTION FOR CURTAIN WALL
 ⑤ TYPICAL SECTION FOR CURTAIN WALL

- LEGEND:**
- ① - 10 mm THK. TEMPERED BLUE TINTED GLASS (OUTER) + 9 mm AIR SPACE + 8 mm THK. TEMPERED CLEAR GLASS (INNER)
 - ② - 8 mm THK. HEAT STRENGTHENED TINTED GLASS (OUTER) + 9 mm AIR SPACE + 8 mm THK. HEAT STRENGTHENED CLEAR GLASS (INNER)
 - ③ - 10 mm THK. HEAT STRENGTHENED BLUE TINTED GLASS (OUTER) + 9 mm AIR SPACE + 8 mm THK. TEMPERED CLEAR GLASS (INNER)
 - ④ - 8 mm THK. HEAT STRENGTHENED BLUE TINTED GLASS (SPANDREL GLASS)
 - ⑤ - 8 mm THK. HEAT STRENGTHENED BLUE TINTED GLASS (OUTER) + 9 mm AIR SPACE + 8 mm THK. TEMPERED CLEAR GLASS (INNER)
 - ⑥ - 8 mm THK. TEMPERED BLUE TINTED GLASS (SPANDREL GLASS)
 - ⑦ - 8 mm THK. HEAT STRENGTHENED TINTED GLASS (OUTER) + 1.52PVB + 8 mm THK. HEAT STRENGTHENED CLEAR LAMINATED GLASS (INNER)
 - ⑧ - 10 mm THK. TEMPERED GLASS (INTERNAL PROTECTIVE BARRIER)
 - ⑨ - 3 mm THK. ALUM. CLADDING
 - M.W. - MAINTENANCE WINDOW
 - S.J. - STACK JOINT
 - ALUM. - ALUM. EXTRUSION DIE NO.
 - - SUPPORT POINT
 - ◆ - RESTRAINT SOCKET

B.D. REF :

CLIENT : 信和置業有限公司 Sino Land Company Limited

ARCHITECT : WONG TUNG & PARTNERS LIMITED ARCHITECTS & PLANNERS

MAIN CONTRACTOR : CR Construction Company Limited

STRUCTURAL ENGINEER : AECOM

FAÇADE CONSULTANT : AECOM

NOTE :

- ALL DIMENSIONS ARE IN mm.
- ALL ELEVATIONS ARE VIEWED FROM OUTSIDE.
- ALL DIMENSIONS TO BE VERIFIED ON SITE BEFORE FABRICATION.

LEGEND :

- ⊗ - DETAIL MARK NO.
- X001 - REFER SHEET NO.

- F.F.L. -- FINISHED FLOOR LEVEL
- S.F.L. -- STRUCTURAL FLOOR LEVEL
- ⊗ -- REVERSED DETAIL

NO.	DATE	REVISED	BY
E	17/01/2019	GENERAL REVISED	
D	22/12/2018	GENERAL REVISED	
C	04/12/2018	GENERAL REVISED	
B	24/11/2018	GENERAL REVISED	
A	10/9/2018	GENERAL REVISED	

JOB NO. : J-837

PROJECT : URA KWUN TONG TOWN CENTRE REDEVELOPMENT (AREA 2 & 3) AT NKIL 6514, KWUN TONG, KWLOON

TITLE : PART ELEVATION OF CURTAIN WALL AT TOWER 1

DATE : 04-JUL-18 SCALE : 1:60 (A1)

DRAWN BY : ASING CHECKED BY : -

美特鋁質有限公司 MIDALUMINIUM FABRICATOR LTD.
 Units 6-8, Sunray Industrial Centre, 1/F
 610 Cha Kwo Ling Road, Kowloon
 Tel: 23489211-4 Fax: (852) 27727666

DWG NO. : J837-CW-2111 REV. : E

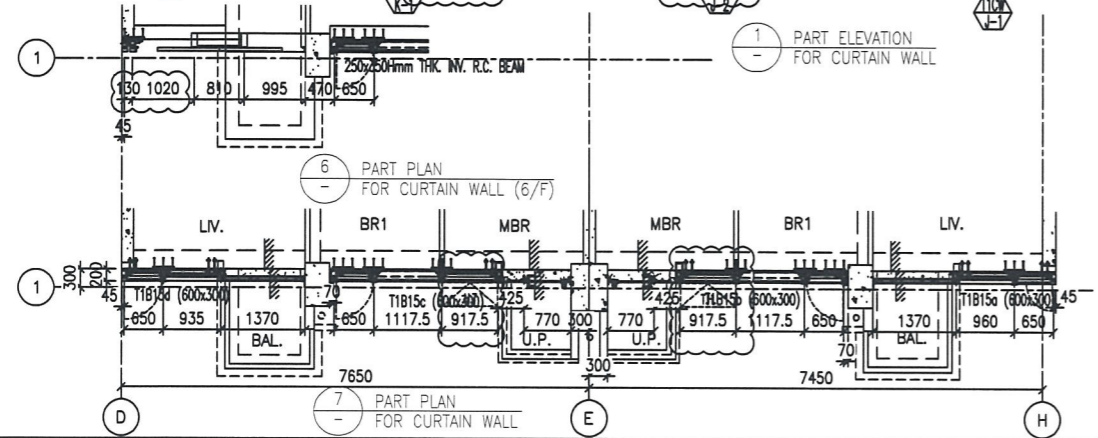
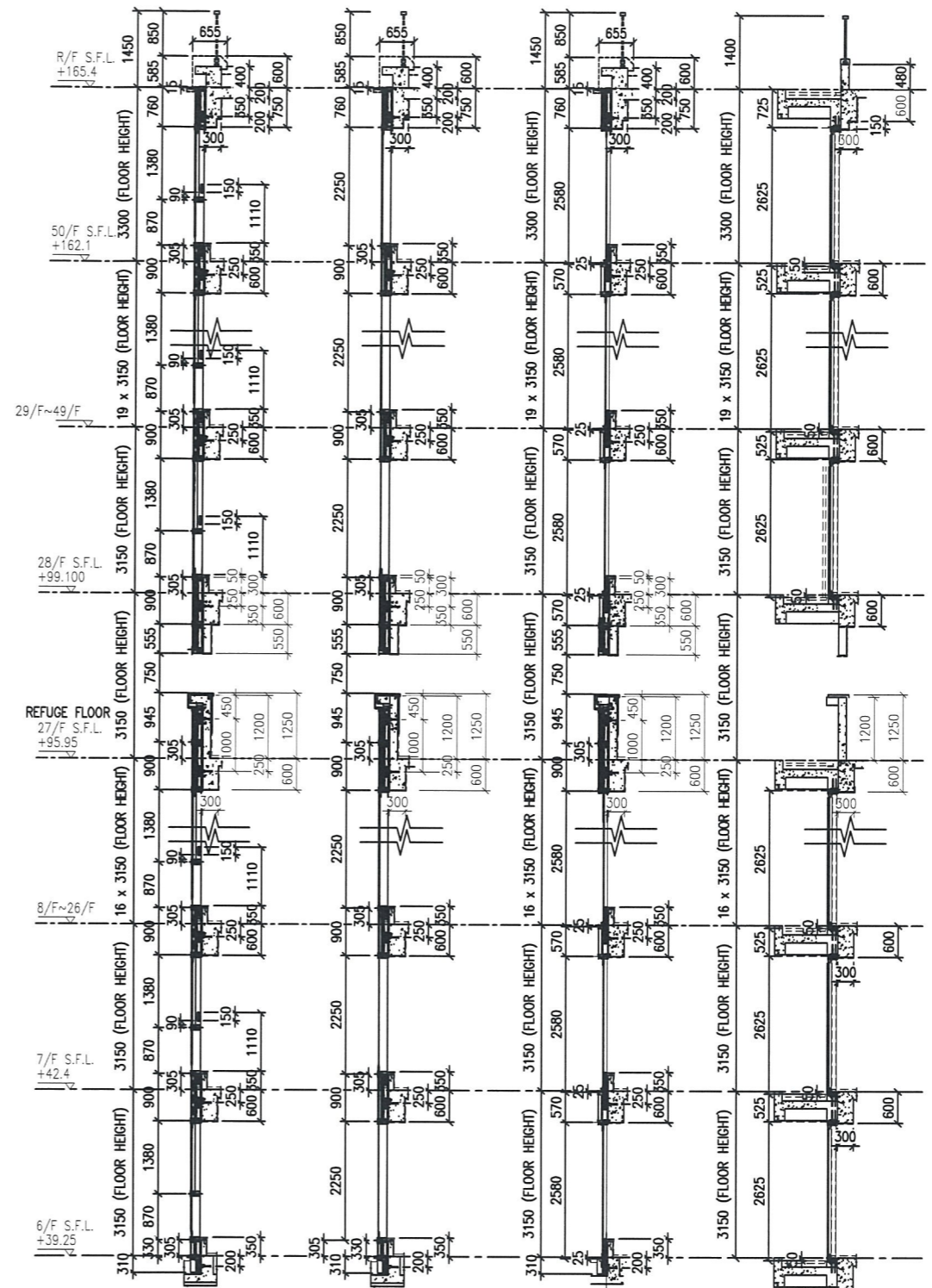
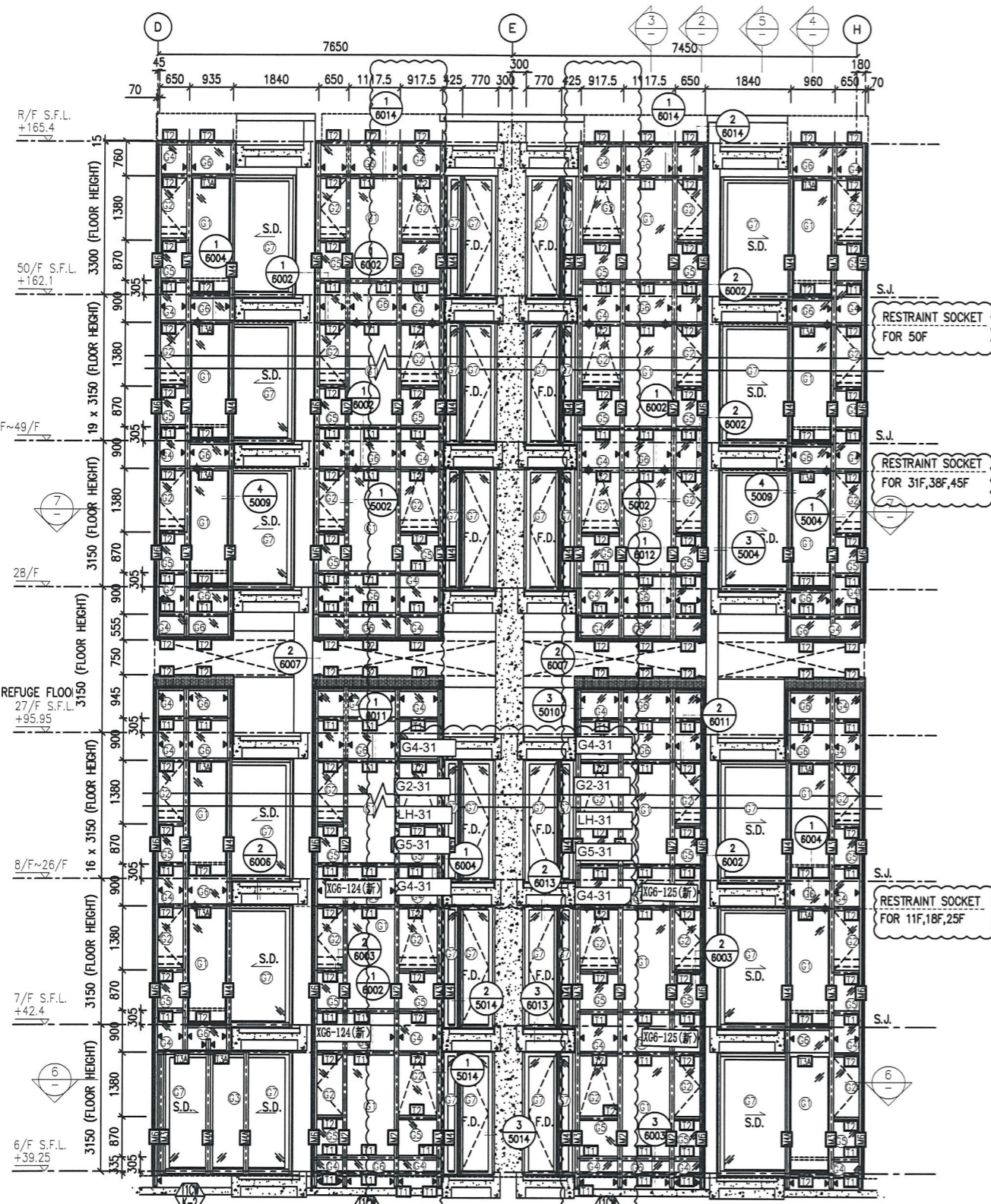

- LEGEND:**
- 10 mm THK. TEMPERED BLUE TINTED GLASS (OUTER) + 9 mm AIR SPACE + 8 mm THK. TEMPERED CLEAR GLASS (INNER)
 - 8 mm THK. HEAT STRENGTHENED TINTED GLASS (OUTER) + 9 mm AIR SPACE + 8 mm THK. HEAT STRENGTHENED CLEAR GLASS (INNER)
 - 10 mm THK. HEAT STRENGTHENED BLUE TINTED GLASS (OUTER) + 9 mm AIR SPACE + 8 mm THK. TEMPERED CLEAR GLASS (INNER)
 - 8 mm THK. HEAT STRENGTHENED BLUE TINTED GLASS (SPANDREL GLASS)
 - 8 mm THK. HEAT STRENGTHENED TINTED GLASS (OUTER) + 1.52PVB + 8 mm THK. HEAT STRENGTHENED CLEAR LAMINATED GLASS (INNER)
 - 10 mm THK. TEMPERED GLASS (INTERNAL PROTECTIVE BARRIER)
 - 3 mm THK. ALUM. CLADDING
 - M.W. - MAINTENANCE WINDOW
 - S.J. - STACK JOINT
 - ALUM. EXTRUSION DIE NO.
 - SUPPORT POINT
 - RESTRAINT SOCKET
 - 8 mm THK. TEMPERED BLUE TINTED GLASS (SPANDREL GLASS)
 - 8 mm THK. HEAT STRENGTHENED TINTED GLASS (OUTER) + 8 mm THK. HEAT STRENGTHENED CLEAR LAMINATED GLASS (INNER)

B.D. REF :

CLIENT :
 信和置業有限公司
 Sino Land Company Limited

ARCHITECT :
 WONG TUNG & PARTNERS LIMITED
 ARCHITECTS & PLANNERS

MAIN CONTRACTOR :
 CR Construction Company Limited

STRUCTURAL ENGINEER :
 AECOM

FAÇADE CONSULTANT:
 AECOM

NOTE:
 1. ALL DIMENSIONS ARE IN mm.
 2. ALL ELEVATIONS ARE VIEWED FROM OUTSIDE.
 3. ALL DIMENSIONS TO BE VERIFIED ON SITE BEFORE FABRICATION.

LEGEND:
 X1 - DETAIL MARK NO.
 X001 - REFER SHEET NO.
 1. F.F.L. --- FINISHED FLOOR LEVEL
 2. S.F.L. --- STRUCTURAL FLOOR LEVEL
 3. (R) --- REVERSED DETAIL

NO.	DATE	REVISED	BY
E	17/01/2019	GENERAL REVISED	
D	22/12/2018	GENERAL REVISED	
C	04/12/2018	GENERAL REVISED	
B	24/11/2018	GENERAL REVISED	
A	10/9/2018	GENERAL REVISED	

JOB NO. : J-837
 PROJECT :
 URA KWUN TONG TOWN CENTRE
 REDEVELOPMENT (AREA 2 & 3) AT
 NKIL 6514, KWUN TONG, KWLOON

TITLE :
 PART ELEVATION
 OF CURTAIN WALL
 AT TOWER 1

DATE : 04-JUL-18 SCALE : 1:60 (A1)
 DRAWN BY : ASING CHECKED BY : -

美特鋁質有限公司
 MIDI ALUMINIUM FABRICATOR LTD.
 Units 6-8, Sunray Industrial Centre, 1/F
 610 Cho Kwo Ling Road, Kowloon
 Tel:23489211-4 Fax:(852)2772666
 DWG NO. : J837-CW-2112 REV. : E

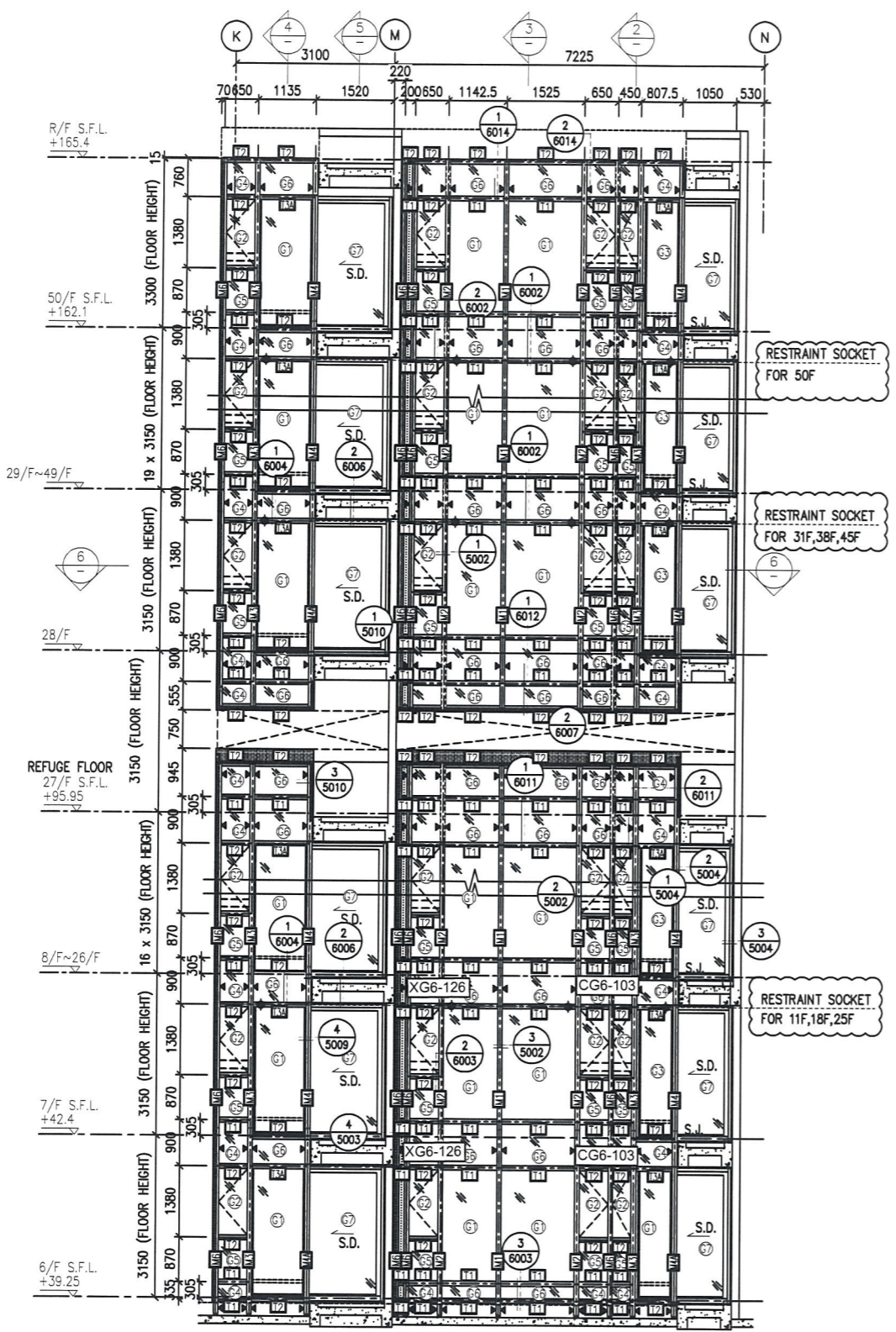

1 PART ELEVATION FOR CURTAIN WALL

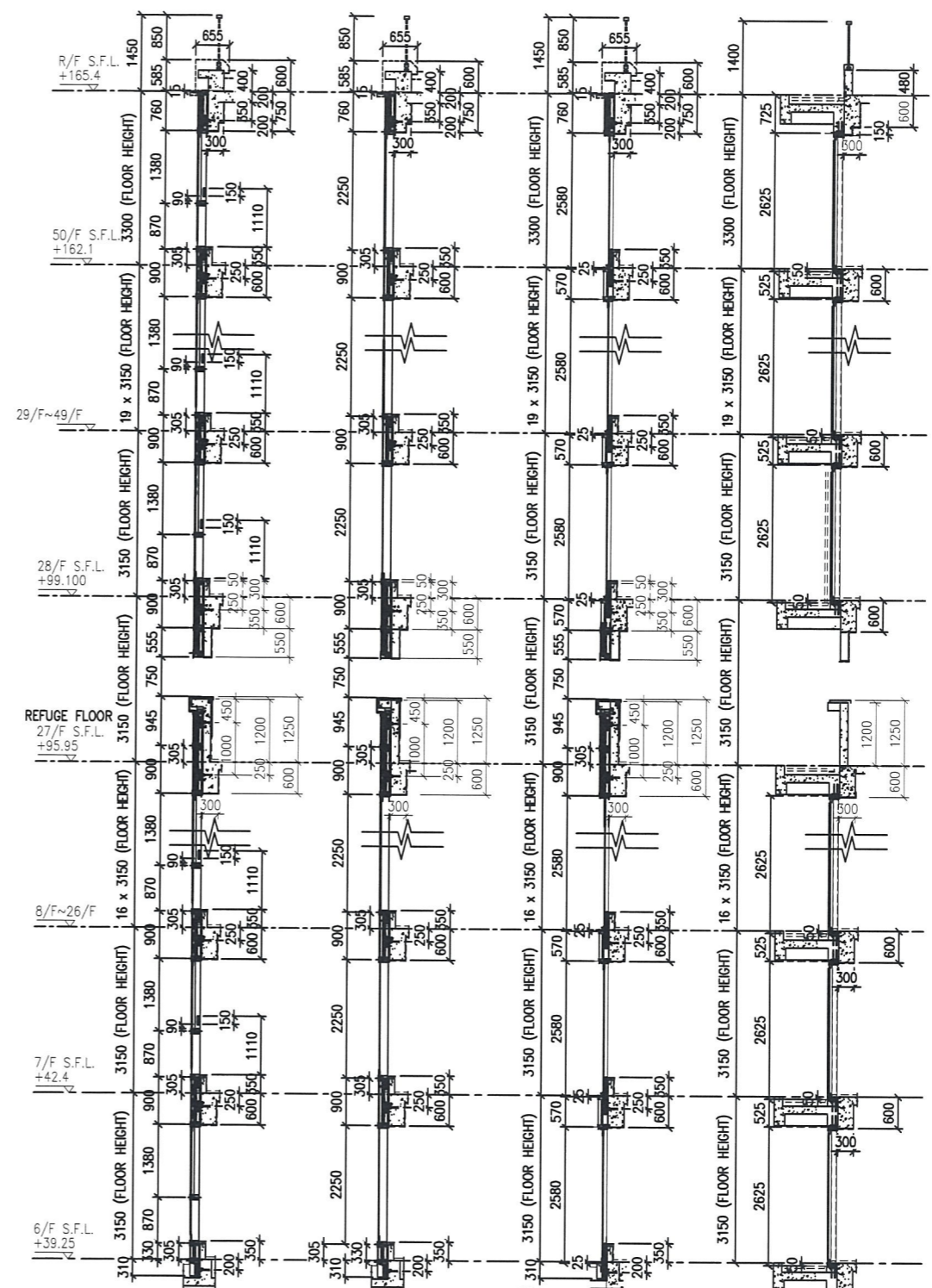

2 TYPICAL SECTION FOR CURTAIN WALL

3 TYPICAL SECTION FOR CURTAIN WALL

4 TYPICAL SECTION FOR CURTAIN WALL

5 TYPICAL SECTION FOR CURTAIN WALL

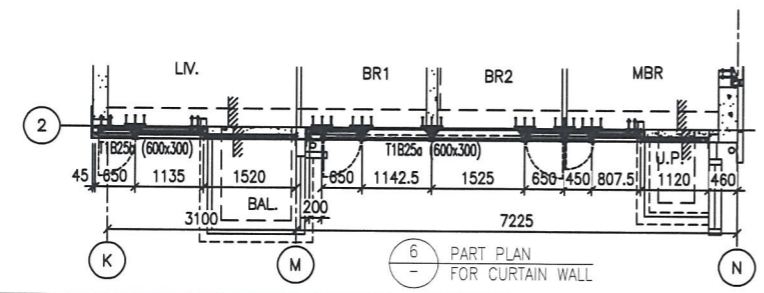

6 PART PLAN FOR CURTAIN WALL

- LEGEND:**
- (1) 10 mm THK. TEMPERED BLUE TINTED GLASS (OUTER) + 9 mm AIR SPACE + 8 mm THK. TEMPERED CLEAR GLASS (INNER)
 - (2) 8 mm THK. HEAT STRENGTHENED TINTED GLASS (OUTER) + 9 mm AIR SPACE + 8 mm THK. HEAT STRENGTHENED CLEAR GLASS (INNER)
 - (3) 10 mm THK. HEAT STRENGTHENED BLUE TINTED GLASS (OUTER) + 9 mm AIR SPACE + 8 mm THK. TEMPERED CLEAR GLASS (INNER)
 - (4) 8 mm THK. HEAT STRENGTHENED BLUE TINTED GLASS (SPANDREL GLASS)
 - (5) 8 mm THK. HEAT STRENGTHENED BLUE TINTED GLASS (OUTER) + 9 mm AIR SPACE + 8 mm THK. TEMPERED CLEAR GLASS (INNER)
 - (6) 8 mm THK. TEMPERED BLUE TINTED GLASS (SPANDREL GLASS)
 - (7) 8 mm THK. HEAT STRENGTHENED TINTED GLASS (OUTER) + 1.52PVB + 8 mm THK. HEAT STRENGTHENED CLEAR LAMINATED GLASS (INNER)
 - (8) 10 mm THK. TEMPERED GLASS (INTERNAL PROTECTIVE BARRIER)
 - (9) 3 mm THK. ALUM. CLADDING
 - (10) M.W. - MAINTENANCE WINDOW
 - (11) S.J. - STACK JOINT
 - (12) ALUM. EXTRUSION DIE NO.
 - (13) SUPPORT POINT
 - (14) RESTRAINT SOCKET

B.D. REF :

CLIENT : 信和置業有限公司 Sino Land Company Limited

ARCHITECT : WONG TUNG & PARTNERS LIMITED ARCHITECTS & PLANNERS

MAIN CONTRACTOR : CR Construction Company Limited

STRUCTURAL ENGINEER : AECOM

FAÇADE CONSULTANT : AECOM

NOTE :

- ALL DIMENSIONS ARE IN mm.
- ALL ELEVATIONS ARE VIEWED FROM OUTSIDE.
- ALL DIMENSIONS TO BE VERIFIED ON SITE BEFORE FABRICATION.

LEGEND :

(X1) - DETAIL MARK NO.
(X001) - REFER SHEET NO.

- F.F.L. --- FINISHED FLOOR LEVEL
- S.F.L. --- STRUCTURAL FLOOR LEVEL
- (R) --- REVERSED DETAIL

NO.	DATE	REVISED	BY
E	17/01/2019	GENERAL REVISED	
D	22/12/2018	GENERAL REVISED	
C	04/12/2018	GENERAL REVISED	
B	24/11/2018	GENERAL REVISED	
A	10/9/2018	GENERAL REVISED	

JOB NO. : J-837

PROJECT : URA KWUN TONG TOWN CENTRE REDEVELOPMENT (AREA 2 & 3) AT NKIL 6514, KWUN TONG, KWLOON

TITLE : PART ELEVATION OF CURTAIN WALL AT TOWER 1

DATE : 04-JUL-18 SCALE : 1:60 (A1)

DRAWN BY : ASING CHECKED BY : -

美特鋁質有限公司
MIDI ALUMINIUM FABRICATOR LTD.
Units 6-8, Sunray Industrial Centre, 1/F
610 Cha Kwo Ling Road, Kowloon
Tel:23489211-4 Fax:(852)2772666

DWG NO. : J837-CW-2113 REV. : E

B.D. REF :

CLIENT :
 信和置業有限公司
 Sino Land Company Limited

ARCHITECT :
 WONG TUNG & PARTNERS LIMITED
 ARCHITECTS & PLANNERS

MAIN CONTRACTOR :
 CR Construction Company Limited

STRUCTURAL ENGINEER :
 AECOM

FAÇADE CONSULTANT:
 AECOM

NOTE :
 1. ALL DIMENSIONS ARE IN mm.
 2. ALL ELEVATIONS ARE VIEWED FROM OUTSIDE.
 3. ALL DIMENSIONS TO BE VERIFIED ON SITE BEFORE FABRICATION.

LEGEND :
 X1 --- DETAIL MARK NO.
 X001 --- REFER SHEET NO.
 1. F.F.L. --- FINISHED FLOOR LEVEL
 2. S.F.L. --- STRUCTURAL FLOOR LEVEL
 3. (R) --- REVERSED DETAIL

NO.	DATE	REVISED	BY
E	17/01/2019	GENERAL REVISED	
D	22/12/2018	GENERAL REVISED	
C	04/12/2018	GENERAL REVISED	
B	24/11/2018	GENERAL REVISED	
A	10/9/2018	GENERAL REVISED	

JOB NO. : J-837
 PROJECT :
 URA KWUN TONG TOWN CENTRE
 REDEVELOPMENT (AREA 2 & 3) AT
 NKIL 6514, KWUN TONG, KWLOON

TITLE :
 PART ELEVATION
 OF CURTAIN WALL
 AT TOWER 2

DATE : 04-JUL-18 SCALE : 1:60 (A1)
 DRAWN BY : ASING CHECKED BY : -

美特鋁質有限公司
 MIDI ALUMINIUM FABRICATOR LTD.
 Units 6-8, Sunray Industrial Centre, 1/F
 610 Cha Kwo Ling Road, Kowloon
 Tel:23489211-4 Fax:(852)2727666

DWG NO. : JB37-CW-2201 REV. : E

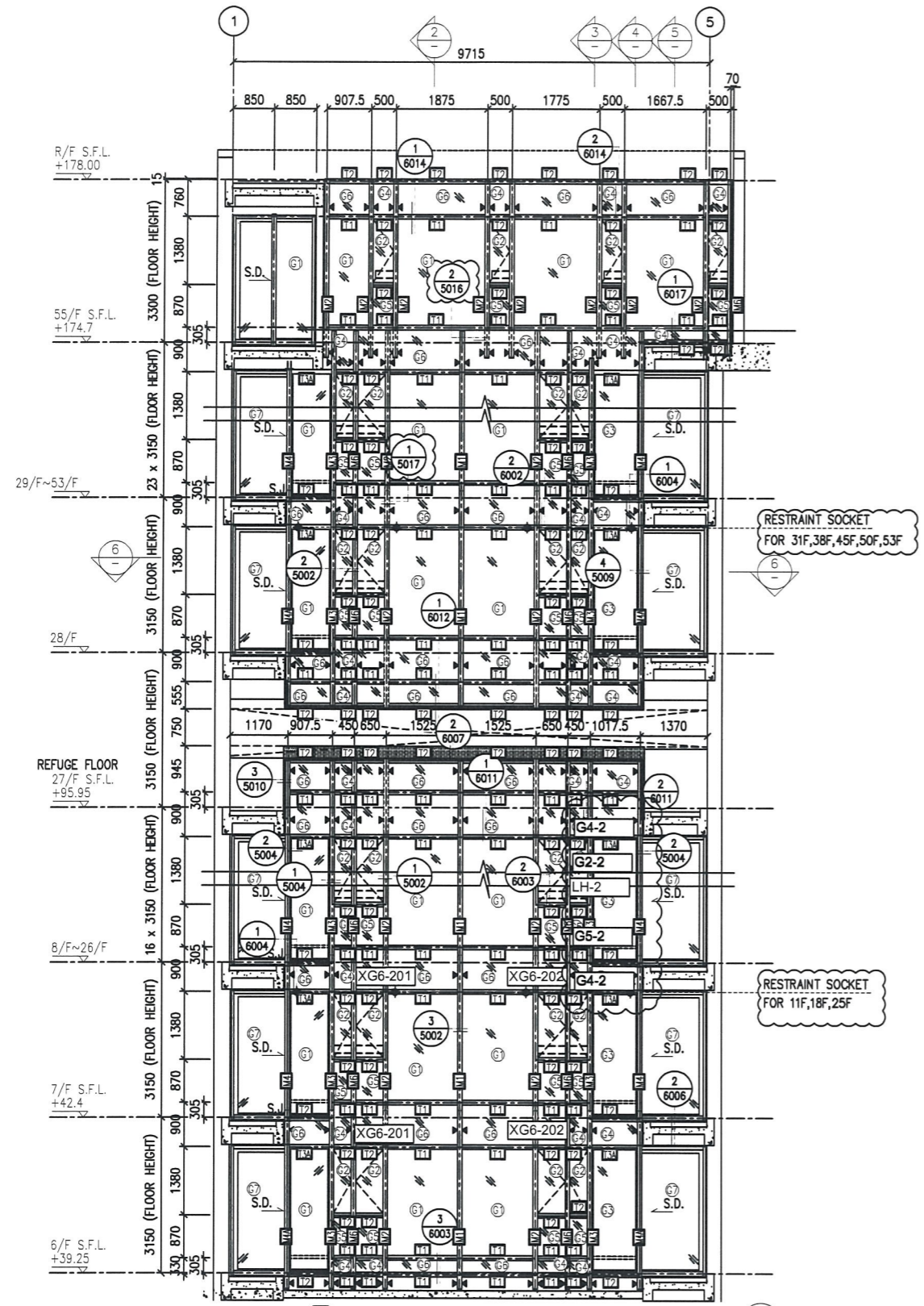

1 PART ELEVATION FOR CURTAIN WALL

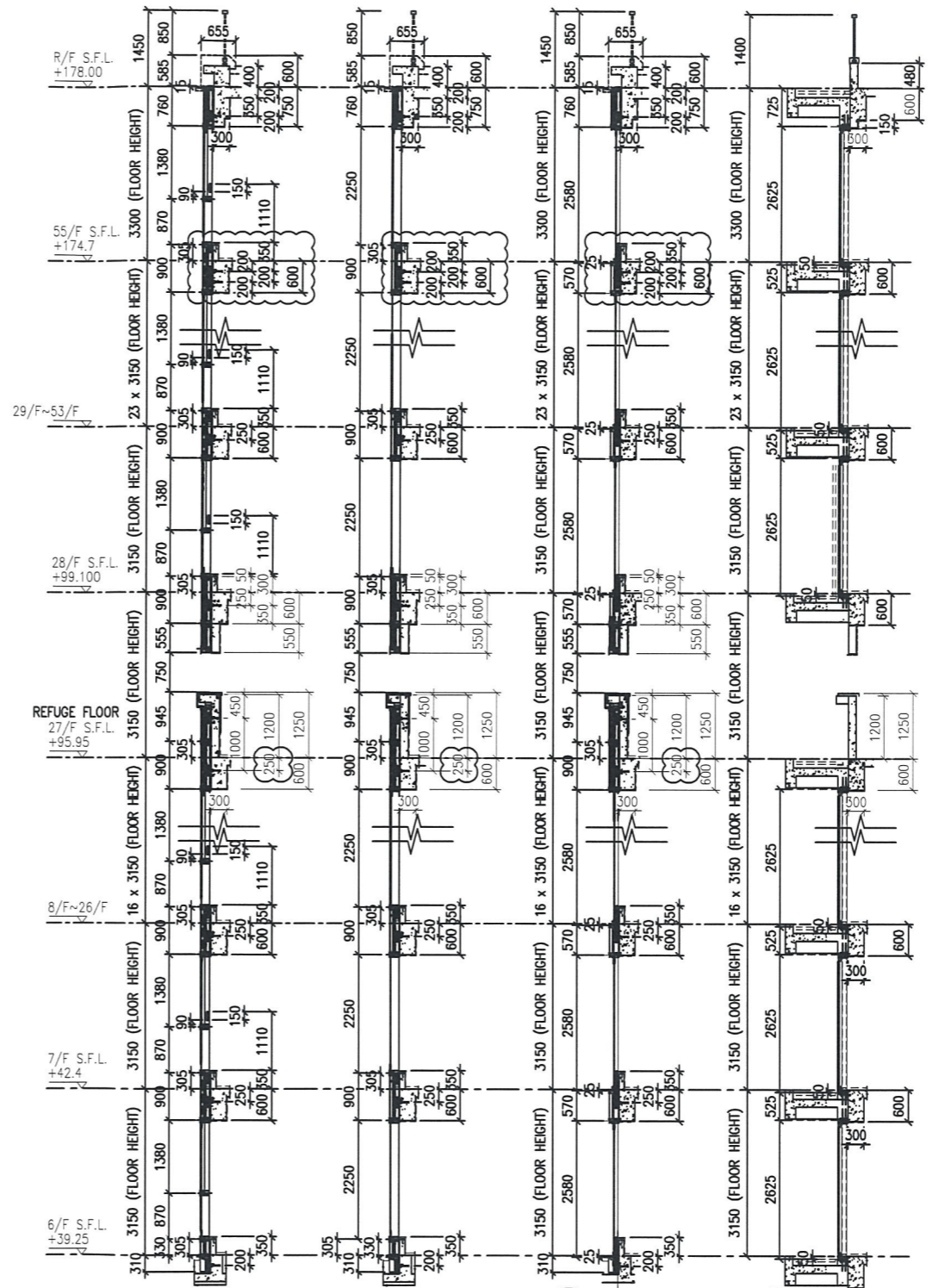

2 TYPICAL SECTION FOR CURTAIN WALL

3 TYPICAL SECTION FOR CURTAIN WALL

4 TYPICAL SECTION FOR CURTAIN WALL

5 TYPICAL SECTION FOR CURTAIN WALL

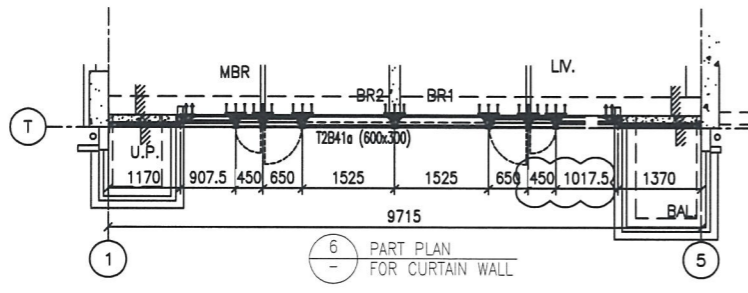

6 PART PLAN FOR CURTAIN WALL

- LEGEND:
- 10 mm THK. TEMPERED BLUE TINTED GLASS (OUTER) + 9 mm AIR SPACE + 8 mm THK. TEMPERED CLEAR GLASS (INNER)
 - 8 mm THK. HEAT STRENGTHENED TINTED GLASS (OUTER) + 9 mm AIR SPACE + 8 mm THK. HEAT STRENGTHENED CLEAR GLASS (INNER)
 - 10 mm THK. HEAT STRENGTHENED BLUE TINTED GLASS (OUTER) + 9 mm AIR SPACE + 8 mm THK. TEMPERED CLEAR GLASS (INNER)
 - 8 mm THK. HEAT STRENGTHENED BLUE TINTED GLASS (SPANDREL GLASS)
 - 8 mm THK. HEAT STRENGTHENED BLUE TINTED GLASS (OUTER) + 9 mm AIR SPACE + 8 mm THK. TEMPERED CLEAR GLASS (INNER)
 - 8 mm THK. TEMPERED BLUE TINTED GLASS (SPANDREL GLASS)
 - 8 mm THK. HEAT STRENGTHENED TINTED GLASS (OUTER) + 1.52PVB + 8 mm THK. HEAT STRENGTHENED CLEAR LAMINATED GLASS (INNER)
 - 10 mm THK. TEMPERED GLASS (INTERNAL PROTECTIVE BARRIER)
 - 3 mm THK. ALUM. CLADDING
 - M.W. --- MAINTENANCE WINDOW
 - S.J. --- STACK JOINT
 - ALUM. EXTRUSION DIE NO.
 - SUPPORT POINT
 - RESTRAINT SOCKET

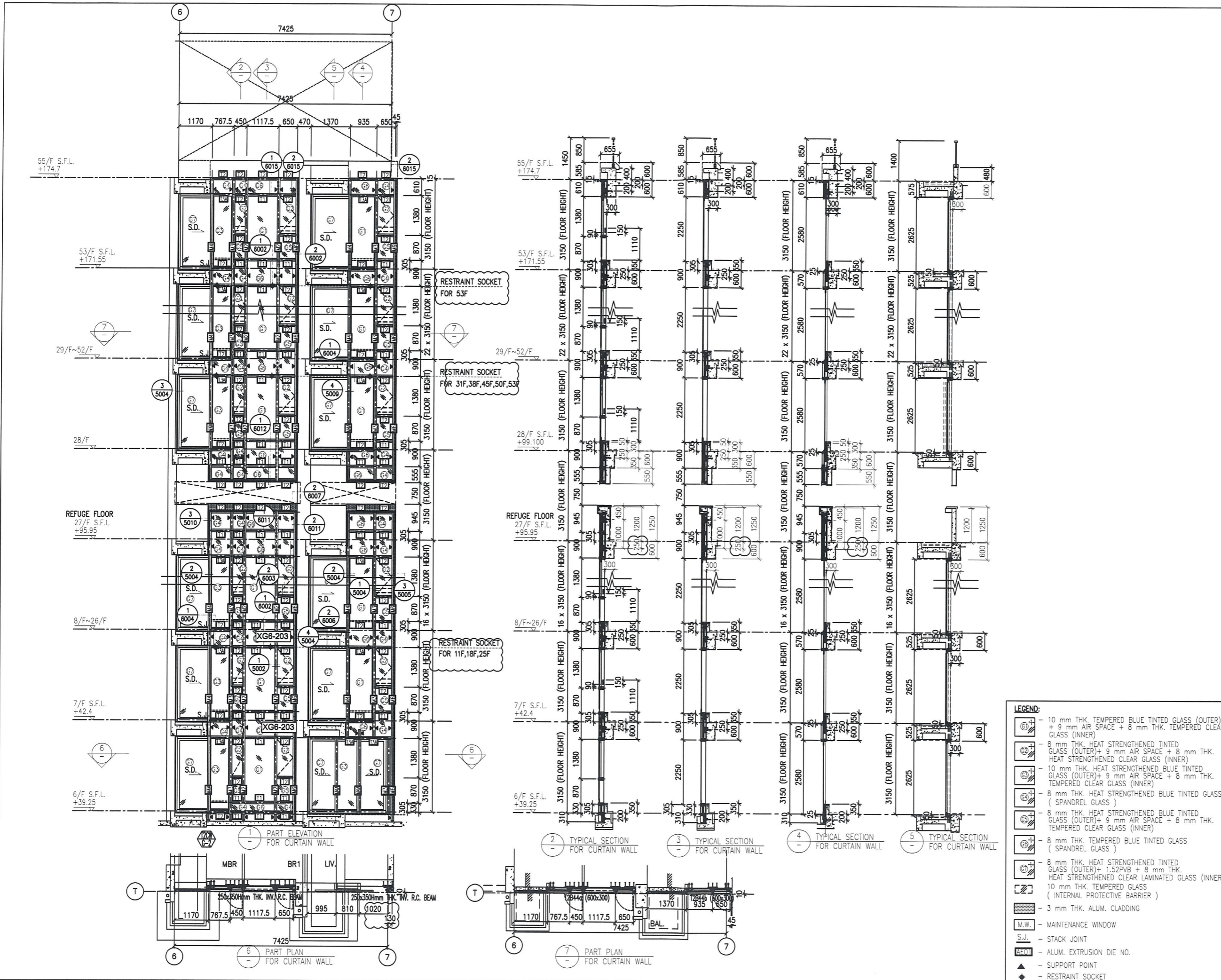

B.D. REF :

CLIENT :
 信和置業有限公司
 Sino Land Company Limited

ARCHITECT :
 WONG TUNG & PARTNERS LIMITED
 ARCHITECTS & PLANNERS

MAIN CONTRACTOR :
 CR Construction Company Limited

STRUCTURAL ENGINEER :
 AECOM

FAÇADE CONSULTANT:
 AECOM

NOTE:
 1. ALL DIMENSIONS ARE IN MM.
 2. ALL ELEVATIONS ARE VIEWED FROM OUTSIDE.
 3. ALL DIMENSIONS TO BE VERIFIED ON SITE BEFORE FABRICATION.

LEGEND:
 (X1) — DETAIL MARK NO.
 (X001) — REFER SHEET NO.
 1. F.F.L. — FINISHED FLOOR LEVEL
 2. S.F.L. — STRUCTURAL FLOOR LEVEL
 3. (R) — REVERSED DETAIL

NO.	DATE	REVISION	BY
E	17/01/2019	GENERAL REVISED	
D	22/12/2018	GENERAL REVISED	
C	04/12/2018	GENERAL REVISED	
B	24/11/2018	GENERAL REVISED	
A	10/9/2018	GENERAL REVISED	

JOB NO. : J-837
 PROJECT :
 URA KWUN TONG TOWN CENTRE
 REDEVELOPMENT (AREA 2 & 3) AT
 NKIL 6514, KWUN TONG, KWLOON

TITLE :
 PART ELEVATION
 OF CURTAIN WALL
 AT TOWER 2

DATE : 04-JUL-18 SCALE : 1:60 (A1)
 DRAWN BY : ASING CHECKED BY : -

美特鋁質有限公司
 MIDI ALUMINUM FABRICATOR LTD.
 Units 6-8, Sunray Industrial Centre, 1/F
 610 Cha Kwo Ling Road, Kowloon
 Tel:23489211-4 Fax:(852)27727666

DWG NO. : J837-CW-2202 REV. : E

- LEGEND:
- (G1) - 10 mm THK. TEMPERED BLUE TINTED GLASS (OUTER) + 9 mm AIR SPACE + 8 mm THK. TEMPERED CLEAR GLASS (INNER)
 - (G2) - 8 mm THK. HEAT STRENGTHENED TINTED GLASS (OUTER) + 9 mm AIR SPACE + 8 mm THK. HEAT STRENGTHENED CLEAR GLASS (INNER)
 - (G3) - 10 mm THK. HEAT STRENGTHENED BLUE TINTED GLASS (OUTER) + 9 mm AIR SPACE + 8 mm THK. TEMPERED CLEAR GLASS (INNER)
 - (G4) - 8 mm THK. HEAT STRENGTHENED BLUE TINTED GLASS (SPANDREL GLASS)
 - (G5) - 8 mm THK. HEAT STRENGTHENED BLUE TINTED GLASS (OUTER) + 9 mm AIR SPACE + 8 mm THK. TEMPERED CLEAR GLASS (INNER)
 - (G6) - 8 mm THK. TEMPERED BLUE TINTED GLASS (SPANDREL GLASS)
 - (G7) - 8 mm THK. HEAT STRENGTHENED TINTED GLASS (OUTER) + 1.52PVB + 8 mm THK. HEAT STRENGTHENED CLEAR LAMINATED GLASS (INNER)
 - (G8) - 10 mm THK. TEMPERED GLASS (INTERNAL PROTECTIVE BARRIER)
 - (G9) - 3 mm THK. ALUM. CLADDING
 - M.W. - MAINTENANCE WINDOW
 - S.J. - STACK JOINT
 - ALUM. - ALUM. EXTRUSION DIE NO.
 - SUPPORT POINT
 - RESTRAINT SOCKET