

工程指示 / 要求簡箋(E.I.)

工程指示編號：EI / 0064 / 19

修改版次：-

工程編號：J - 837

工程名稱：觀塘裕民坊

工程項目：幕牆 趟門及 FD 門玻璃(樣板層)

收件人：Maggie/生統/永林

發件人：Eric Liu

日期：10/01/2019

要求提供 / 確認 事項：

- | | | |
|------------------------------------|-------------------------------------|-------------------------------|
| <input type="checkbox"/> 初步鋁料 B.M. | <input type="checkbox"/> 加工拆圖，然後生產 | <input type="checkbox"/> 尺寸表 |
| <input type="checkbox"/> 正式鋁料 B.M. | <input type="checkbox"/> 技術上資料 / 指示 | <input type="checkbox"/> 報價 |
| <input type="checkbox"/> 配件 B.M. | <input type="checkbox"/> 樣辦或貨品說明書 | <input type="checkbox"/> 分判合約 |
| <input type="checkbox"/> 其他：_____ | | |

內容：

請按 B.M. 訂購玻璃 (趟門及 FD 門玻璃)(樣板層)

1) 此 BM 按 EI9536E，第 4 份大圖計算

2) 包裝分座，1 份大玻璃及 1 份細玻璃分箱

3) 不用熱浸

4) 請留意玻璃加工時不要鋼化標籤及半鋼化標籤

5) IGU 膠用 DC983 結構膠

6) 以陳俊樺為準，鞠章芳為參考

7) 玻璃直送地盤

謝謝！

8) 按 EI10060，玻璃要加上可摺除的標籤
單片 = 標籤貼在室外面 (注明是半鋼化/鋼化)
IGU: 標籤貼在室內面 (注明是半鋼化/鋼化)

請在 2019/ 1 / 22 前完成上列要求。

附：

以上項目為：

- 原合約工程包 原合約工程加 / 減賬 新工程報價

原因：-

分發東莞各部門：

- () 生產技術總監 連附件 () 技術部 連附件 *永林* () 生產部 連附件 () 機械設計部 連附件
 () 採購部 連附件 () 生產統籌部 連附件 *鞠*
 () 質檢部 連附件 () 會計部 連附件 () 報關組 連附件 () 其他 楊榮輝 連附件

分發香港各部門：

- () 行政部 連附件 () 會計部 連附件 () 統籌部 連附件 () 工程部地盤科文 連附件 *楊*
 () 採購部 連附件 () QS 部 連附件 () 維修部 連附件 () 其他 _____ 連附件

傳遞編號：

HK0119 / 19

發件人簽署：
Eric Liu

項目經理簽署：
[Signature]

 美特鋁質有限公司 MIDI Aluminium Fabricator Ltd.		工程號:	J837	計算:	陈俊桦	日期:	2018.12.26	送呈:			計算參考數值/所屬位置 分格			
		地盤名稱:	觀塘裕民坊	核對:	謝永林/鞠章芳	日期:	2018.12.27	副本:						
地盤用玻璃B.M.表		項目類別:	T1-T5座8F-SD門	批准:				A/C Code:						
BM編號:J837-CW-M01-S-GP04		修改版次:		總計玻璃面積(平方米):		455.93	此BM依據第四版施工圖計算							
序號	修改內容	玻璃圖號	顏色與類型	厚度 (mm)	玻璃尺寸		數量 (塊)	總面積 (平方米)	使用位置	單位	樓層	分屬類型	分格寬度	分格高度
					寬度(W mm)	高度(H mm)								
1		G1-SD-101	G1	27.00	787.5	2466.0	1	1.94	T1CW G-1左	G	7/F-8/F	SD梗	907.5	2580.0
2		G1-SD-102	G1	27.00	940.0	2466.0	1	2.32	T1CW G-1右	G	7/F-8/F	SD梗	1060.0	2580.0
3		G1-SD-104	G1	27.00	847.5	2466.0	1	2.09	T1CW E-1	E	7/F-8/F	SD梗	967.5	2580.0
4		G1-SD-107	G1	27.00	815.0	2466.0	1	2.01	T1CW D-1右	D	7/F-8/F	SD梗	935	2580.0
5		G1-SD-108	G1	27.00	1160.0	2466.0	1	2.86	T1CW A-3	A	7/F-8/F	SD梗	1280.0	2580.0
6		G1-SD-109	G1	27.00	887.5	2466.0	1	2.19	T1CW A-2	A	7/F-8/F	SD梗	1007.5	2580.0
7		G1-SD-110	G1	27.00	887.5	2466.0	1	2.19	T1CWB-2	B	7/F-8/F	SD梗	1007.5	2580.0
8		G1-SD-111	G1	27.00	1310.0	2466.0	1	3.23	T1CWB-1	B	7/F-8/F	SD梗	1430.0	2580.0
9		G1-SD-112	G1	27.00	915.0	2466.0	1	2.26	T1CWC-1左	C	7/F-8/F	SD梗	1035.0	2580.0
10		G1-SD-114	G1	27.00	815.0	2466.0	1	2.01	T1CWM-2	M	7/F-8/F	SD梗	935.0	2580.0
11		G1-SD-117	G1	27.00	815.0	2466.0	1	2.01	T1CWL-1	L	7/F-8/F	SD梗	935.0	2580.0
12		G1-SD-118	G1	27.00	815.0	2466.0	1	2.01	T1CWK-2	K	7/F-8/F	SD梗	935.0	2580.0
13		G1-SD-121	G1	27.00	840.0	2466.0	1	2.07	T1CWJ-1	J	7/F-8/F	SD梗	960.0	2580.0
14		G1-SD-122	G1	27.00	1015.0	2466.0	1	2.50	T1CWH-2左	H	7/F-8/F	SD梗	1135.0	2580.0
15		G1-SD-201	G1	27.00	787.5	2466.0	1	1.94	T2CWH-1左	H	7/F-8/F	SD梗	907.5	2580.0
16		G1-SD-204	G1	27.00	815.0	2466.0	1	2.01	T2CWG-2右	G	7/F-8/F	SD梗	935.0	2580.0
17		G1-SD-205	G1	27.00	815.0	2466.0	1	2.01	T2CWF-2	F	7/F-8/F	SD梗	935.0	2580.0
18		G1-SD-208	G1	27.00	815.0	2466.0	1	2.01	T2CWE-1	E	7/F-8/F	SD梗	935.0	2580.0
19		G1-SD-211	G1	27.00	1165.0	2466.0	1	2.87	T2CWB-2左	B	7/F-8/F	SD梗	1285.0	2580.0
20		G1-SD-212	G1	27.00	787.5	2466.0	1	1.94	T2CWB-2右	B	7/F-8/F	SD梗	907.5	2580.0
21		G1-SD-213	G1	27.00	787.5	2466.0	1	1.94	T2CWA-1左	A	7/F-8/F	SD梗	907.5	2580.0
22		G1-SD-214	G1	27.00	1065.0	2466.0	1	2.63	T2CWA-1右	A	7/F-8/F	SD梗	1185.0	2580.0
23		G1-SD-216	G1	27.00	787.5	2466.0	1	1.94	T2CWM-2	M	7/F-8/F	SD梗	907.5	2580.0

		工程號:	J837	計算:	陈俊桦	日期:	2018.12.26	送呈:			計算參考數值/所屬位置 分格			
		地盤名稱:	觀塘裕民坊	核對:	謝永林/鞠章芳	日期:	2018.12.27	副本:						
地盤用玻璃B.M.表		項目類別:	T1-T5座8F-SD門	批准:				A/C Code:						
BM編號:J837-CW-M01-S-GP04		修改版次:		總計玻璃面積(平方米):		455.93	此BM依據第四版施工圖計算							
序號	修改內容	玻璃圖號	顏色與類型	厚度 (mm)	玻璃尺寸		數量 (塊)	總面積 (平方米)	使用位置	單位	樓層	分屬類型	分格寬度	分格高度
					寬度(W mm)	高度(H mm)								
24		G1-SD-217	G1	27.00	940.0	2466.0	1	2.32	T2CWM-1	M	7/F-8/F	SD梗	1060.0	2580.0
25		G1-SD-301	G1	27.00	1247.5	2466.0	1	3.08	T3CWF-1	F	7/F-8/F	SD梗	1367.5	2580.0
26		G1-SD-302	G1	27.00	1047.5	2466.0	1	2.58	T3CWE-1	E	7/F-8/F	SD梗	1167.5	2580.0
27		G1-SD-305	G1	27.00	865.0	2466.0	1	2.13	T3CWL-1	L	7/F-8/F	SD梗	985.0	2580.0
28		G1-SD-306	G1	27.00	815.0	2466.0	1	2.01	T3CWK-2	K	7/F-8/F	SD梗	935.0	2580.0
29		G1-SD-310	G1	27.00	1166.5	2466.0	1	2.88	T3CWH-2	H	7/F-8/F	SD梗	1480.0	2580.0
30		G1-SD-313	G1	27.00	815.0	2466.0	1	2.01	T3CWC-1	C	7/F-8/F	SD梗	935.0	2580.0
31		G1-SD-314	G1	27.00	1265.0	2466.0	1	3.12	T3CWB-2左	B	7/F-8/F	SD梗	1385.0	2580.0
32		G1-SD-315	G1	27.00	787.5	2466.0	1	1.94	T3CWB-2右	B	7/F-8/F	SD梗	907.5	2580.0
33		G1-SD-316	G1	27.00	787.5	2466.0	1	1.94	T3CWA-1左	A	7/F-8/F	SD梗	907.5	2580.0
34		G1-SD-317	G1	27.00	1165.0	2466.0	1	2.87	T3CWA-1右	A	7/F-8/F	SD梗	1285.0	2580.0
35		G1-SD-501	G1	27.00	940.0	2466.0	1	2.32	T5CWN-1	N	7/F-8/F	SD梗	1060.0	2580.0
36		G1-SD-502	G1	27.00	1140.0	2466.0	1	2.81	T5CWM-2	M	7/F-8/F	SD梗	1260.0	2580.0
37		G1-SD-503	G1	27.00	890.0	2466.0	1	2.19	T5CWL-1	L	7/F-8/F	SD梗	1010.0	2580.0
38		G1-SD-505	G1	27.00	787.5	2466.0	1	1.94	T5CWH-2下	H	7/F-8/F	SD梗	907.5	2580.0
39		G1-SD-506	G1	27.00	815.0	2466.0	1	2.01	T5CWH-1	H	7/F-8/F	SD梗	935.0	2580.0
40		G1-SD-510	G1	27.00	815.0	2466.0	1	2.01	T5CWF-1	F	7/F-8/F	SD梗	935.0	2580.0
41		G1-SD-511	G1	27.00	840.0	2466.0	1	2.07	T5CWE-2	E	7/F-8/F	SD梗	960.0	2580.0
42		G1-SD-514	G1	27.00	840.0	2466.0	1	2.07	T5CWD-1	D	7/F-8/F	SD梗	960.0	2580.0
43		G1-SD-517	G1	27.00	869.0	2466.0	1	2.14	T5CWC-1右	C	7/F-8/F	SD梗	989.0	2580.0
44		G1-SD-518	G1	27.00	1360.0	2466.0	1	3.35	T5CWA-3	A	7/F-8/F	SD梗	1480.0	2580.0
45						合計	44	100.79						
46		G3-SD-103	G3	27.00	640.0	2466.0	1	1.58	T1CW F-2	F	7/F-8/F	SD梗	760.0	2580.0

 美特鋁質 有限公司 MIDI Aluminium Fabricator Ltd.		工程號:	J837	計算:	陈俊桦	日期:	2018.12.26	送呈:			計算參考數值/所屬位置 分格			
		地盤名稱:	觀塘裕民坊	核對:	謝永林/鞠章芳	日期:	2018.12.27	副本:						
地盤用玻璃B.M.表		項目類別:	T1-T5座8F-SD門	批准:				A/C Code:						
BM編號:J837-CW-M01-S-GP04		修改版次:		總計玻璃面積(平方米):		455.93	此BM依據第四版施工圖計算							
序號	修改內容	玻璃圖號	顏色與類型	厚度 (mm)	玻璃尺寸		數量 (塊)	總面積 (平方米)	使用位置	單位	樓層	分屬類型	分格寬度	分格高度
					寬度(W mm)	高度(H mm)								
47		G3-SD-105	G3	27.00	772.5	2466.0	1	1.90	T1CW D-1左	D	7/F-8/F	SD梗	892.5	2580.0
48		G3-SD-106	G3	27.00	647.5	2466.0	1	1.60	T1CW D-1中	D	7/F-8/F	SD梗	767.5	2580.0
49		G3-SD-113	G3	27.00	747.5	2466.0	1	1.84	T1CWC-1右	C	7/F-8/F	SD梗	867.5	2580.0
50		G3-SD-115	G3	27.00	647.5	2466.0	1	1.60	T1CWM-1	M	7/F-8/F	SD梗	767.5	2580.0
51		G3-SD-116	G3	27.00	647.5	2466.0	1	1.60	T1CWL-2	L	7/F-8/F	SD梗	767.5	2580.0
52		G3-SD-123	G3	27.00	687.5	2466.0	1	1.70	T1CWH-2右	H	7/F-8/F	SD梗	807.5	2580.0
53		G3-SD-202	G3	27.00	697.5	2466.0	1	1.72	T2CWH-1右	H	7/F-8/F	SD梗	817.5	2580.0
54		G3-SD-203	G3	27.00	647.5	2466.0	1	1.60	T2CWG-2左	G	7/F-8/F	SD梗	767.5	2580.0
55		G3-SD-206	G3	27.00	647.5	2466.0	1	1.60	T2CWF-1	F	7/F-8/F	SD梗	767.5	2580.0
56		G3-SD-207	G3	27.00	647.5	2466.0	1	1.60	T2CWE-2	E	7/F-8/F	SD梗	767.5	2580.0
57		G3-SD-209	G3	27.00	740.0	2466.0	1	1.82	T2CWD-1	D	7/F-8/F	SD梗	860.0	2580.0
58		G3-SD-210	G3	27.00	740.0	2466.0	1	1.82	T2CWC-1	C	7/F-8/F	SD梗	860.0	2580.0
59		G3-SD-215	G3	27.00	490.0	2466.0	1	1.21	T2CWN-1	N	7/F-8/F	SD梗	610.0	2580.0
60		G3-SD-218	G3	27.00	572.5	2466.0	1	1.41	T2CWL-2左	L	7/F-8/F	SD梗	692.5	2580.0
61		G3-SD-219	G3	27.00	647.5	2466.0	1	1.60	T2CWL-2右	L	7/F-8/F	SD梗	767.5	2580.0
62		G3-SD-220	G3	27.00	647.5	2466.0	1	1.60	T2CWK-1左	K	7/F-8/F	SD梗	767.5	2580.0
63		G3-SD-221	G3	27.00	585.0	2466.0	1	1.44	T2CWK-1右	K	7/F-8/F	SD梗	705.0	2580.0
64		G3-SD-222	G3	27.00	585.0	2466.0	1	1.44	T2CWJ-1左	J	7/F-8/F	SD梗	705.0	2580.0
65		G3-SD-223	G3	27.00	540.0	2466.0	1	1.33	T2CWJ-1右	J	7/F-8/F	SD梗	660.0	2580.0
66		G3-SD-303	G3	27.00	715.0	2466.0	1	1.76	T3CWM-2	M	7/F-8/F	SD梗	835.0	2580.0
67		G3-SD-304	G3	27.00	647.5	2466.0	1	1.60	T3CWL-2	L	7/F-8/F	SD梗	767.5	2580.0
68		G3-SD-307	G3	27.00	647.5	2466.0	1	1.60	T3CWK-1	K	7/F-8/F	SD梗	767.5	2580.0
69		G3-SD-308	G3	27.00	740.0	2466.0	1	1.82	T3CWJ-2	J	7/F-8/F	SD梗	860.0	2580.0

		工程號:	J837	計算:	陈俊桦	日期:	2018.12.26	送呈:		計算參考數值/所屬位置 分格				
		地盤名稱:	觀塘裕民坊	核對:	謝永林/鞠章芳	日期:	2018.12.27	副本:						
地盤用玻璃B.M.表		項目類別:	T1-T5座8F-SD門	批准:		A/C Code:								
BM編號:J837-CW-M01-S-GP04		修改版次:	總計玻璃面積(平方米):			455.93	此BM依據第四版施工圖計算							
序號	修改內容	玻璃圖號	顏色與類型	厚度(mm)	玻璃尺寸		數量 (塊)	總面積 (平方米)	使用位置	單位	樓層	分屬類型	分格寬度	分格高度
					寬度(W mm)	高度(H mm)								
70		G3-SD-309	G3	27.00	647.5	2466.0	1	1.60	T3CWJ-1	J	7/F-8/F	SD梗	767.5	2580.0
71		G3-SD-311	G3	27.00	697.5	2466.0	1	1.72	T3CWH-1	H	7/F-8/F	SD梗	817.5	2580.0
72		G3-SD-312	G3	27.00	647.5	2466.0	1	1.60	T3CWC-2	C	7/F-8/F	SD梗	767.5	2580.0
73		G3-SD-318	G3	27.00	696.0	2466.0	1	1.72	T3CWD-1左	D	7/F-8/F	SD梗	816.0	2580.0
74		G3-SD-319	G3	27.00	647.5	2466.0	1	1.60	T3CWD-1右	D	7/F-8/F	SD梗	767.5	2580.0
75		G3-SD-320	G3	27.00	647.5	2466.0	1	1.60	T3CWG-1左	G	7/F-8/F	SD梗	767.5	2580.0
76		G3-SD-321	G3	27.00	697.5	2466.0	1	1.72	T3CWG-1右	G	7/F-8/F	SD梗	817.5	2580.0
77		G3-SD-504	G3	27.00	592.5	2466.0	1	1.46	T5CWJK-1	JK	7/F-8/F	SD梗	712.5	2580.0
78		G3-SD-507	G3	27.00	765.0	2466.0	1	1.89	T5CWG-2	G	7/F-8/F	SD梗	885.0	2580.0
79		G3-SD-508	G3	27.00	647.5	2466.0	1	1.60	T5CWG-1	G	7/F-8/F	SD梗	767.5	2580.0
80		G3-SD-509	G3	27.00	647.5	2466.0	1	1.60	T5CWF-2	F	7/F-8/F	SD梗	767.5	2580.0
81		G3-SD-512	G3	27.00	647.5	2466.0	1	1.60	T5CWE-1	E	7/F-8/F	SD梗	767.5	2580.0
82		G3-SD-513	G3	27.00	647.5	2466.0	1	1.60	T5CWD-2	D	7/F-8/F	SD梗	767.5	2580.0
83		G3-SD-515	G3	27.00	765.0	2466.0	1	1.89	T5CWC-1左	C	7/F-8/F	SD梗	885.0	2580.0
84						合計	38	61.95						
85		G4-SD-103	G4	8.00	700.0	510.0	2	0.71	T1CW F-2	F	7/F-8/F	SD梗頂格	760.0	570.0
86		G4-SD-105	G4	8.00	832.5	510.0	2	0.85	T1CW D-1左	D	7/F-8/F	SD梗頂格	892.5	570.0
87		G4-SD-106	G4	8.00	707.5	510.0	2	0.72	T1CW D-1中	D	7/F-8/F	SD梗頂格	767.5	570.0
88		G4-SD-113	G4	8.00	807.5	510.0	2	0.82	T1CWC-1右	C	7/F-8/F	SD梗頂格	867.5	570.0
89		G4-SD-115	G4	8.00	707.5	510.0	2	0.72	T1CWM-1	M	7/F-8/F	SD梗頂格	767.5	570.0
90		G4-SD-116	G4	8.00	707.5	510.0	2	0.72	T1CWL-2	L	7/F-8/F	SD梗頂格	767.5	570.0
91		G4-SD-123	G4	8.00	747.5	510.0	2	0.76	T1CWH-2右	H	7/F-8/F	SD梗頂格	807.5	570.0
92		G4-SD-202	G4	8.00	757.5	510.0	2	0.77	T2CWH-1右	H	7/F-8/F	SD梗頂格	817.5	570.0

		工程號:	J837	計算:	陈俊桦	日期:	2018.12.26	送呈:		計算參考數值/所屬位置 分格				
		地盤名稱:	觀塘裕民坊	核對:	謝永林/鞠章芳	日期:	2018.12.27	副本:						
地盤用玻璃B.M.表		項目類別:	T1-T5座8F-SD門	批准:		A/C Code:								
BM編號:J837-CW-M01-S-GP04		修改版次:	總計玻璃面積(平方米):			455.93	此BM依據第四版施工圖計算							
序號	修改內容	玻璃圖號	顏色與類型	厚度(mm)	玻璃尺寸		數量(塊)	總面積(平方米)	使用位置	單位	樓層	分屬類型	分格寬度	分格高度
					寬度(W mm)	高度(H mm)								
93		G4-SD-203	G4	8.00	707.5	510.0	2	0.72	T2CWG-2左	G	7/F-8/F	SD梗頂格	767.5	570.0
94		G4-SD-206	G4	8.00	707.5	510.0	2	0.72	T2CWF-1	F	7/F-8/F	SD梗頂格	767.5	570.0
95		G4-SD-207	G4	8.00	707.5	510.0	2	0.72	T2CWE-2	E	7/F-8/F	SD梗頂格	767.5	570.0
96		G4-SD-209	G4	8.00	800.0	510.0	2	0.82	T2CWD-1	D	7/F-8/F	SD梗頂格	860.0	570.0
97		G4-SD-210	G4	8.00	800.0	510.0	2	0.82	T2CWC-1	C	7/F-8/F	SD梗頂格	860.0	570.0
98		G4-SD-215	G4	8.00	550.0	510.0	2	0.56	T2CWN-1	N	7/F-8/F	SD梗頂格	610.0	570.0
99		G4-SD-218	G4	8.00	632.5	510.0	2	0.65	T2CWL-2左	L	7/F-8/F	SD梗頂格	692.5	570.0
100		G4-SD-219	G4	8.00	707.5	510.0	2	0.72	T2CWL-2右	L	7/F-8/F	SD梗頂格	767.5	570.0
101		G4-SD-220	G4	8.00	707.5	510.0	2	0.72	T2CWK-1左	K	7/F-8/F	SD梗頂格	767.5	570.0
102		G4-SD-221	G4	8.00	645.0	510.0	2	0.66	T2CWK-1右	K	7/F-8/F	SD梗頂格	705.0	570.0
103		G4-SD-222	G4	8.00	645.0	510.0	2	0.66	T2CWJ-1左	J	7/F-8/F	SD梗頂格	705.0	570.0
104		G4-SD-223	G4	8.00	600.0	510.0	2	0.61	T2CWJ-1右	J	7/F-8/F	SD梗頂格	660.0	570.0
105		G4-SD-303	G4	8.00	775.0	510.0	2	0.79	T3CWM-2	M	7/F-8/F	SD梗頂格	835.0	570.0
106		G4-SD-304	G4	8.00	707.5	510.0	2	0.72	T3CWL-2	L	7/F-8/F	SD梗頂格	767.5	570.0
107		G4-SD-307	G4	8.00	707.5	510.0	2	0.72	T3CWK-1	K	7/F-8/F	SD梗頂格	767.5	570.0
108		G4-SD-308	G4	8.00	800.0	510.0	2	0.82	T3CWJ-2	J	7/F-8/F	SD梗頂格	860.0	570.0
109		G4-SD-309	G4	8.00	707.5	510.0	2	0.72	T3CWJ-1	J	7/F-8/F	SD梗頂格	767.5	570.0
110		G4-SD-311	G4	8.00	757.5	510.0	2	0.77	T3CWH-1	H	7/F-8/F	SD梗頂格	817.5	570.0
111		G4-SD-312	G4	8.00	707.5	510.0	2	0.72	T3CWC-2	C	7/F-8/F	SD梗頂格	767.5	570.0
112		G4-SD-318	G4	8.00	756.0	510.0	2	0.77	T3CWD-1左	D	7/F-8/F	SD梗頂格	816.0	570.0
113		G4-SD-319	G4	8.00	707.5	510.0	2	0.72	T3CWD-1右	D	7/F-8/F	SD梗頂格	767.5	570.0
114		G4-SD-320	G4	8.00	707.5	510.0	2	0.72	T3CWG-1左	G	7/F-8/F	SD梗頂格	767.5	570.0
115		G4-SD-321	G4	8.00	757.5	510.0	2	0.77	T3CWG-1右	G	7/F-8/F	SD梗頂格	817.5	570.0

		工程號:	J837	計算:	陈俊桦	日期:	2018.12.26	送呈:			計算參考數值/所屬位置 分格			
		地盤名稱:	觀塘裕民坊	核對:	謝永林/鞠章芳	日期:	2018.12.27	副本:						
地盤用玻璃B.M.表		項目類別:	T1-T5座8F-SD門	批准:				A/C Code:						
BM編號:J837-CW-M01-S-GP04		修改版次:		總計玻璃面積(平方米):		455.93	此BM依據第四版施工圖計算							
序號	修改內容	玻璃圖號	顏色與類型	厚度(mm)	玻璃尺寸		數量(塊)	總面積(平方米)	使用位置	單位	樓層	分屬類型	分格寬度	分格高度
					寬度(W mm)	高度(H mm)								
116		G4-SD-504	G4	8.00	652.5	510.0	2	0.67	T5CWJK-1	JK	7/F-8/F	SD梗頂格	712.5	570.0
117		G4-SD-507	G4	8.00	825.0	510.0	2	0.84	T5CWG-2	G	7/F-8/F	SD梗頂格	885.0	570.0
118		G4-SD-508	G4	8.00	707.5	510.0	2	0.72	T5CWG-1	G	7/F-8/F	SD梗頂格	767.5	570.0
119		G4-SD-509	G4	8.00	707.5	510.0	2	0.72	T5CWF-2	F	7/F-8/F	SD梗頂格	767.5	570.0
120		G4-SD-512	G4	8.00	707.5	510.0	2	0.72	T5CWE-1	E	7/F-8/F	SD梗頂格	767.5	570.0
121		G4-SD-513	G4	8.00	707.5	510.0	2	0.72	T5CWD-2	D	7/F-8/F	SD梗頂格	767.5	570.0
122		G4-SD-515	G4	8.00	825.0	510.0	2	0.84	T5CWC-1左	C	7/F-8/F	SD梗頂格	885.0	570.0
123					合計		76	27.95						
124		G6-SD-101	G6	8.00	847.5	510.0	2	0.86	T1CW G-1左	G	7/F-8/F	SD梗頂格	907.5	570.0
125	空	空	空	空	空	空	空	空	T1CW G-1右	G	無頂格	SD梗頂格		570.0
126		G6-SD-104	G6	8.00	907.5	510.0	2	0.93	T1CW E-1	E	7/F-8/F	SD梗頂格	967.5	570.0
127		G6-SD-107	G6	8.00	875.0	510.0	2	0.89	T1CW D-1右	D	7/F-8/F	SD梗頂格	935	570.0
128		G6-SD-108	G6	8.00	1220.0	510.0	2	1.24	T1CW A-3	A	7/F-8/F	SD梗頂格	1280.0	570.0
129		G6-SD-109	G6	8.00	947.5	510.0	2	0.97	T1CW A-2	A	7/F-8/F	SD梗頂格	1007.5	570.0
130		G6-SD-110	G6	8.00	947.5	510.0	2	0.97	T1CWB-2	B	7/F-8/F	SD梗頂格	1007.5	570.0
131		G6-SD-111	G6	8.00	1370.0	510.0	2	1.40	T1CWB-1	B	7/F-8/F	SD梗頂格	1430.0	570.0
132		G6-SD-112	G6	8.00	975.0	510.0	2	0.99	T1CWC-1左	C	7/F-8/F	SD梗頂格	1035.0	570.0
133		G6-SD-114	G6	8.00	875.0	510.0	2	0.89	T1CWM-2	M	7/F-8/F	SD梗頂格	935.0	570.0
134		G6-SD-117	G6	8.00	875.0	510.0	2	0.89	T1CWL-1	L	7/F-8/F	SD梗頂格	935.0	570.0
135		G6-SD-118	G6	8.00	875.0	510.0	2	0.89	T1CWK-2	K	7/F-8/F	SD梗頂格	935.0	570.0
136		G6-SD-121	G6	8.00	900.0	510.0	2	0.92	T1CWJ-1	J	7/F-8/F	SD梗頂格	960.0	570.0
137		G6-SD-122	G6	8.00	1075.0	510.0	2	1.10	T1CWH-2左	H	7/F-8/F	SD梗頂格	1135.0	570.0
138		G6-SD-201	G6	8.00	847.5	510.0	2	0.86	T2CWH-1左	H	7/F-8/F	SD梗頂格	907.5	570.0

		工程號:	J837	計算:	陈俊桦	日期:	2018.12.26	送呈:			計算參考數值/所屬位置 分格			
		地盤名稱:	觀塘裕民坊	核對:	謝永林/鞠章芳	日期:	2018.12.27	副本:						
地盤用玻璃B.M.表		項目類別:	T1-T5座8F-SD門	批准:				A/C Code:						
BM編號:J837-CW-M01-S-GP04		修改版次:		總計玻璃面積(平方米):		455.93	此BM依據第四版施工圖計算							
序號	修改內容	玻璃圖號	顏色與類型	厚度 (mm)	玻璃尺寸		數量 (塊)	總面積 (平方米)	使用位置	單位	樓層	分屬類型	分格寬度	分格高度
					寬度(W mm)	高度(H mm)								
139		G6-SD-204	G6	8.00	875.0	510.0	2	0.89	T2CWG-2右	G	7/F-8/F	SD梗頂格	935.0	570.0
140		G6-SD-205	G6	8.00	875.0	510.0	2	0.89	T2CWF-2	F	7/F-8/F	SD梗頂格	935.0	570.0
141		G6-SD-208	G6	8.00	875.0	510.0	2	0.89	T2CWE-1	E	7/F-8/F	SD梗頂格	935.0	570.0
142		G6-SD-211	G6	8.00	1225.0	510.0	2	1.25	T2CWB-2左	B	7/F-8/F	SD梗頂格	1285.0	570.0
143		G6-SD-212	G6	8.00	847.5	510.0	2	0.86	T2CWB-2右	B	7/F-8/F	SD梗頂格	907.5	570.0
144		G6-SD-213	G6	8.00	847.5	510.0	2	0.86	T2CWA-1左	A	7/F-8/F	SD梗頂格	907.5	570.0
145		G6-SD-214	G6	8.00	1125.0	510.0	2	1.15	T2CWA-1右	A	7/F-8/F	SD梗頂格	1185.0	570.0
146		G6-SD-216	G6	8.00	847.5	510.0	2	0.86	T2CWM-2	M	7/F-8/F	SD梗頂格	907.5	570.0
147		G6-SD-217	G6	8.00	1000.0	510.0	2	1.02	T2CWM-1	M	7/F-8/F	SD梗頂格	1060.0	570.0
148		G6-SD-301	G6	8.00	1307.5	510.0	2	1.33	T3CWF-1	F	7/F-8/F	SD梗頂格	1367.5	570.0
149		G6-SD-302	G6	8.00	1107.5	510.0	2	1.13	T3CWE-1	E	7/F-8/F	SD梗頂格	1167.5	570.0
150		G6-SD-305	G6	8.00	925.0	510.0	2	0.94	T3CWL-1	L	7/F-8/F	SD梗頂格	985.0	570.0
151		G6-SD-306	G6	8.00	875.0	510.0	2	0.89	T3CWK-2	K	7/F-8/F	SD梗頂格	935.0	570.0
152		G6-SD-310	G6	8.00	1322.4	510.0	2	1.35	T3CWH-2	H	7/F-8/F	SD梗頂格	1480.0	570.0
153		G6-SD-313	G6	8.00	875.0	510.0	2	0.89	T3CWC-1	C	7/F-8/F	SD梗頂格	935.0	570.0
154		G6-SD-314	G6	8.00	1325.0	510.0	2	1.35	T3CWB-2左	B	7/F-8/F	SD梗頂格	1385.0	570.0
155		G6-SD-315	G6	8.00	847.5	510.0	2	0.86	T3CWB-2右	B	7/F-8/F	SD梗頂格	907.5	570.0
156		G6-SD-316	G6	8.00	847.5	510.0	2	0.86	T3CWA-1左	A	7/F-8/F	SD梗頂格	907.5	570.0
157		G6-SD-317	G6	8.00	1225.0	510.0	2	1.25	T3CWA-1右	A	7/F-8/F	SD梗頂格	1285.0	570.0
158		G6-SD-501	G6	8.00	1000.0	510.0	2	1.02	T5CWN-1	N	7/F-8/F	SD梗頂格	1060.0	570.0
159		G6-SD-502	G6	8.00	1200.0	510.0	2	1.22	T5CWM-2	M	7/F-8/F	SD梗頂格	1260.0	570.0
160		G6-SD-503	G6	8.00	950.0	510.0	2	0.97	T5CWL-1	L	7/F-8/F	SD梗頂格	1010.0	570.0
161		G6-SD-505	G6	8.00	847.5	510.0	2	0.86	T5CWH-2	H	7/F-8/F	SD梗頂格	907.5	570.0

		工程號:	J837	計算:	陈俊桦	日期:	2018.12.26	送呈:			計算參考數值/所屬位置 分格			
		地盤名稱:	觀塘裕民坊	核對:	謝永林/鞠章芳	日期:	2018.12.27	副本:						
地盤用玻璃B.M.表		項目類別:	T1-T5座8F-SD門	批准:				A/C Code:						
BM編號:J837-CW-M01-S-GP04		修改版次:		總計玻璃面積(平方米):		455.93	此BM依據第四版施工圖計算							
序號	修改內容	玻璃圖號	顏色與類型	厚度 (mm)	玻璃尺寸		數量 (塊)	總面積 (平方米)	使用位置	單位	樓層	分屬類型	分格寬度	分格高度
					寬度(W mm)	高度(H mm)								
162		G6-SD-506	G6	8.00	875.0	510.0	2	0.89	T5CWH-1	H	7/F-8/F	SD梗頂格	935.0	570.0
163		G6-SD-510	G6	8.00	875.0	510.0	2	0.89	T5CWF-1	F	7/F-8/F	SD梗頂格	935.0	570.0
164		G6-SD-511	G6	8.00	900.0	510.0	2	0.92	T5CWE-2	E	7/F-8/F	SD梗頂格	960.0	570.0
165		G6-SD-514	G6	8.00	900.0	510.0	2	0.92	T5CWD-1	D	7/F-8/F	SD梗頂格	960.0	570.0
166		G6-SD-517	G6	8.00	929.0	510.0	2	0.95	T5CWC-1右	C	7/F-8/F	SD梗頂格	989.0	570.0
167		G6-SD-518	G6	8.00	1420.0	510.0	2	1.45	T5CWA-3	A	7/F-8/F	SD梗頂格	1480.0	570.0
168					合計		86	43.46						
169		G7-SD-101	G7	17.52	936.0	2386.0	1	2.23	T1CW G-1左	G	7/F-8/F	SD推拉門	1120.0	2625.0
170		G7-SD-102	G7	17.52	876.0	2386.0	1	2.09	T1CW G-1右	G	7/F-8/F	SD推拉門	1060.0	2625.0
171		G7-SD-103	G7	17.52	1136.0	2386.0	1	2.71	T1CW F-2	F	7/F-8/F	SD推拉門	1320.0	2625.0
172		G7-SD-104	G7	17.52	936.0	2386.0	1	2.23	T1CW E-1	E	7/F-8/F	SD推拉門	1120.0	2625.0
173		G7-SD-105	G7	17.52	1186.0	2386.0	1	2.83	T1CW D-1左	D	7/F-8/F	SD推拉門	1370.0	2625.0
174		G7-SD-106	G7	17.52	986.0	2386.0	1	2.35	T1CW D-1中	D	7/F-8/F	SD推拉門	1170.0	2625.0
175		G7-SD-107	G7	17.52	1186.0	2386.0	1	2.83	T1CW D-1右	D	7/F-8/F	SD推拉門	1370.0	2625.0
176		G7-SD-108	G7	17.52	1641.0	2386.0	1	3.92	T1CW A-3	A	7/F-8/F	SD推拉門	1825.0	2625.0
177		G7-SD-109	G7	17.52	936.0	2386.0	1	2.23	T1CW A-2	A	7/F-8/F	SD推拉門	1120.0	2625.0
178		G7-SD-110	G7	17.52	936.0	2386.0	1	2.23	T1CWB-2	B	7/F-8/F	SD推拉門	1120.0	2625.0
179		G7-SD-111	G7	17.52	1336.0	2386.0	1	3.19	T1CWB-1	B	7/F-8/F	SD推拉門	1520.0	2625.0
180		G7-SD-112	G7	17.52	1336.0	2386.0	1	3.19	T1CWC-1左	C	7/F-8/F	SD推拉門	1520.0	2625.0
181		G7-SD-113	G7	17.52	1036.0	2386.0	1	2.47	T1CWC-1右	C	7/F-8/F	SD推拉門	1220.0	2625.0
182		G7-SD-114	G7	17.52	1186.0	2386.0	1	2.83	T1CWM-2	M	7/F-8/F	SD推拉門	1370.0	2625.0
183		G7-SD-115	G7	17.52	986.0	2386.0	1	2.35	T1CWM-1	M	7/F-8/F	SD推拉門	1170.0	2625.0
184		G7-SD-116	G7	17.52	986.0	2386.0	1	2.35	T1CWL-2	L	7/F-8/F	SD推拉門	1170.0	2625.0

 美特鋁質有限公司 MID1 Aluminium Fabricator Ltd.		工程號:	J837	計算:	陈俊桦	日期:	2018.12.26	送呈:			計算參考數值/所屬位置 分格			
		地盤名稱:	觀塘裕民坊	核對:	謝永林/鞠章芳	日期:	2018.12.27	副本:						
地盤用玻璃B.M.表		項目類別:	T1-T5座8F-SD門	批准:				A/C Code:						
BM編號:J837-CW-M01-S-GP04		修改版次:		總計玻璃面積(平方米):		455.93	此BM依據第四版施工圖計算							
序號	修改內容	玻璃圖號	顏色與類型	厚度 (mm)	玻璃尺寸		數量 (塊)	總面積 (平方米)	使用位置	單位	樓層	分屬類型	分格寬度	分格高度
					寬度(W mm)	高度(H mm)								
185		G7-SD-117	G7	17.52	1186.0	2386.0	1	2.83	T1CWL-1	L	7/F-8/F	SD推拉門	1370.0	2625.0
186		G7-SD-118	G7	17.52	1186.0	2386.0	1	2.83	T1CWK-2	K	7/F-8/F	SD推拉門	1370.0	2625.0
187		G7-SD-121	G7	17.52	1186.0	2386.0	1	2.83	T1CWJ-1	J	7/F-8/F	SD推拉門	1370.0	2625.0
188		G7-SD-122	G7	17.52	1336.0	2386.0	1	3.19	T1CWH-2左	H	7/F-8/F	SD推拉門	1520.0	2625.0
189		G7-SD-123	G7	17.52	936.0	2386.0	1	2.23	T1CWH-2右	H	7/F-8/F	SD推拉門	1120.0	2625.0
190		G7-SD-201	G7	17.52	986.0	2386.0	1	2.35	T2CWH-1左	H	7/F-8/F	SD推拉門	1170.0	2625.0
191		G7-SD-202	G7	17.52	1186.0	2386.0	1	2.83	T2CWH-1右	H	7/F-8/F	SD推拉門	1370.0	2625.0
192		G7-SD-203	G7	17.52	986.0	2386.0	1	2.35	T2CWG-2左	G	7/F-8/F	SD推拉門	1170.0	2625.0
193		G7-SD-204	G7	17.52	1186.0	2386.0	1	2.83	T2CWG-2右	G	7/F-8/F	SD推拉門	1370.0	2625.0
194		G7-SD-205	G7	17.52	1186.0	2386.0	1	2.83	T2CWF-2	F	7/F-8/F	SD推拉門	1370.0	2625.0
195		G7-SD-206	G7	17.52	986.0	2386.0	1	2.35	T2CWF-1	F	7/F-8/F	SD推拉門	1170.0	2625.0
196		G7-SD-207	G7	17.52	986.0	2386.0	1	2.35	T2CWE-2	E	7/F-8/F	SD推拉門	1170.0	2625.0
197		G7-SD-208	G7	17.52	1186.0	2386.0	1	2.83	T2CWE-1	E	7/F-8/F	SD推拉門	1370.0	2625.0
198		G7-SD-209	G7	17.52	1186.0	2386.0	1	2.83	T2CWD-1	D	7/F-8/F	SD推拉門	1370.0	2625.0
199		G7-SD-210	G7	17.52	1186.0	2386.0	1	2.83	T2CWC-1	C	7/F-8/F	SD推拉門	1370.0	2625.0
200		G7-SD-211	G7	17.52	1336.0	2386.0	1	3.19	T2CWB-2左	B	7/F-8/F	SD推拉門	1520.0	2625.0
201		G7-SD-212	G7	17.52	936.0	2386.0	1	2.23	T2CWB-2右	B	7/F-8/F	SD推拉門	1120.0	2625.0
202		G7-SD-213	G7	17.52	936.0	2386.0	1	2.23	T2CWA-1左	A	7/F-8/F	SD推拉門	1120.0	2625.0
203		G7-SD-214	G7	17.52	1336.0	2386.0	1	3.19	T2CWA-1右	A	7/F-8/F	SD推拉門	1520.0	2625.0
204		G7-SD-215	G7	17.52	1186.0	2386.0	1	2.83	T2CWN-1	N	7/F-8/F	SD推拉門	1370.0	2625.0
205		G7-SD-216	G7	17.52	936.0	2386.0	1	2.23	T2CWM-2	M	7/F-8/F	SD推拉門	1120.0	2625.0
206		G7-SD-217	G7	17.52	1336.0	2386.0	1	3.19	T2CWM-1	M	7/F-8/F	SD推拉門	1520.0	2625.0
207		G7-SD-218	G7	17.52	911.0	2386.0	1	2.17	T2CWL-2左	L	7/F-8/F	SD推拉門	1095.0	2625.0

 美特鋁質有限公司 Mei Te Aluminium Fabricator Ltd.		工程號:	J837	計算:	陈俊桦	日期:	2018.12.26	送呈:			計算參考數值/所屬位置 分格			
		地盤名稱:	觀塘裕民坊	核對:	謝永林/鞠章芳	日期:	2018.12.27	副本:						
地盤用玻璃B.M.表		項目類別:	T1-T5座8F-SD門	批准:				A/C Code:						
BM編號:J837-CW-M01-S-GP04		修改版次:		總計玻璃面積(平方米):		455.93	此BM依據第四版施工圖計算							
序號	修改內容	玻璃圖號	顏色與類型	厚度(mm)	玻璃尺寸		數量 (塊)	總面積 (平方米)	使用位置	單位	樓層	分屬類型	分格寬度	分格高度
					寬度(W mm)	高度(H mm)								
208		G7-SD-219	G7	17.52	1186.0	2386.0	1	2.83	T2CWL-2右	L	7/F-8/F	SD推拉門	1370.0	2625.0
209		G7-SD-220	G7	17.52	1186.0	2386.0	1	2.83	T2CWK-1左	K	7/F-8/F	SD推拉門	1370.0	2625.0
210		G7-SD-221	G7	17.52	1073.5	2386.0	1	2.56	T2CWK-1右	K	7/F-8/F	SD推拉門	1257.5	2625.0
211		G7-SD-222	G7	17.52	1073.5	2386.0	1	2.56	T2CWJ-1左	J	7/F-8/F	SD推拉門	1257.5	2625.0
212		G7-SD-223	G7	17.52	1186.0	2386.0	1	2.83	T2CWJ-1右	J	7/F-8/F	SD推拉門	1370.0	2625.0
213		G7-SD-301	G7	17.52	1336.0	2386.0	1	3.19	T3CWF-1	F	7/F-8/F	SD推拉門	1520.0	2625.0
214		G7-SD-302	G7	17.52	1336.0	2386.0	1	3.19	T3CWE-1	E	7/F-8/F	SD推拉門	1520.0	2625.0
215		G7-SD-303	G7	17.52	1336.0	2386.0	1	3.19	T3CWM-2	M	7/F-8/F	SD推拉門	1520.0	2625.0
216		G7-SD-304	G7	17.52	986.0	2386.0	1	2.35	T3CWL-2	L	7/F-8/F	SD推拉門	1170.0	2625.0
217		G7-SD-305	G7	17.52	1186.0	2386.0	1	2.83	T3CWL-1	L	7/F-8/F	SD推拉門	1370.0	2625.0
218		G7-SD-306	G7	17.52	1186.0	2386.0	1	2.83	T3CWK-2	K	7/F-8/F	SD推拉門	1370.0	2625.0
219		G7-SD-307	G7	17.52	986.0	2386.0	1	2.35	T3CWK-1	K	7/F-8/F	SD推拉門	1170.0	2625.0
220		G7-SD-308	G7	17.52	1186.0	2386.0	1	2.83	T3CWJ-2	J	7/F-8/F	SD推拉門	1370.0	2625.0
221		G7-SD-309	G7	17.52	986.0	2386.0	1	2.35	T3CWJ-1	J	7/F-8/F	SD推拉門	1170.0	2625.0
222		G7-SD-310	G7	17.52	986.0	2386.0	1	2.35	T3CWH-2	H	7/F-8/F	SD推拉門	1170.0	2625.0
223		G7-SD-311	G7	17.52	1186.0	2386.0	1	2.83	T3CWH-1	H	7/F-8/F	SD推拉門	1370.0	2625.0
224		G7-SD-312	G7	17.52	986.0	2386.0	1	2.35	T3CWC-2	C	7/F-8/F	SD推拉門	1170.0	2625.0
225		G7-SD-313	G7	17.52	1186.0	2386.0	1	2.83	T3CWC-1	C	7/F-8/F	SD推拉門	1370.0	2625.0
226		G7-SD-314	G7	17.52	1336.0	2386.0	1	3.19	T3CWB-2左	B	7/F-8/F	SD推拉門	1520.0	2625.0
227		G7-SD-315	G7	17.52	936.0	2386.0	1	2.23	T3CWB-2右	B	7/F-8/F	SD推拉門	1120.0	2625.0
228		G7-SD-316	G7	17.52	936.0	2386.0	1	2.23	T3CWA-1左	A	7/F-8/F	SD推拉門	1120.0	2625.0
229		G7-SD-317	G7	17.52	1336.0	2386.0	1	3.19	T3CWA-1右	A	7/F-8/F	SD推拉門	1520.0	2625.0
230		G7-SD-318	G7	17.52	1187.5	2386.0	1	2.83	T3CWD-1左	D	7/F-8/F	SD推拉門	1371.5	2625.0

 美特鋁質有限公司 MDT Aluminium Fabricator Ltd.		工程號:	J837	計算:	陈俊桦	日期:	2018.12.26	送呈:			計算參考數值/所屬位置 分格			
		地盤名稱:	觀塘裕民坊	核對:	謝永林/鞠章芳	日期:	2018.12.27	副本:						
地盤用玻璃B.M.表		項目類別:	T1-T5座8F-SD門	批准:				A/C Code:						
BM編號:J837-CW-M01-S-GP04		修改版次:		總計玻璃面積(平方米):		455.93	此BM依據第四版施工圖計算							
序號	修改內容	玻璃圖號	顏色與類型	厚度 (mm)	玻璃尺寸		數量 (塊)	總面積 (平方米)	使用位置	單位	樓層	分屬類型	分格寬度	分格高度
					寬度(W mm)	高度(H mm)								
231		G7-SD-319	G7	17.52	936.0	2386.0	1	2.23	T3CWD-1右	D	7/F-8/F	SD推拉門	1120.0	2625.0
232		G7-SD-320	G7	17.52	936.0	2386.0	1	2.23	T3CWG-1左	G	7/F-8/F	SD推拉門	1120.0	2625.0
233		G7-SD-321	G7	17.52	1186.0	2386.0	1	2.83	T3CWG-1右	G	7/F-8/F	SD推拉門	1370.0	2625.0
234		G7-SD-501	G7	17.52	1361.0	2386.0	1	3.25	T5CWN-1	N	7/F-8/F	SD推拉門	1545.0	2625.0
235		G7-SD-502	G7	17.52	1361.0	2386.0	1	3.25	T5CWM-2	M	7/F-8/F	SD推拉門	1545.0	2625.0
236		G7-SD-503	G7	17.52	1361.0	2386.0	1	3.25	T5CWL-1	L	7/F-8/F	SD推拉門	1545.0	2625.0
237		G7-SD-504	G7	17.52	1144.5	2386.0	1	2.73	T5CWJK-1	JK	7/F-8/F	SD推拉門	1328.5	2625.0
238		G7-SD-505	G7	17.52	986.0	2386.0	1	2.35	T5CWH-2	H	7/F-8/F	SD推拉門	1170.0	2625.0
239		G7-SD-506	G7	17.52	1211.0	2386.0	1	2.89	T5CWH-1	H	7/F-8/F	SD推拉門	1395.0	2625.0
240		G7-SD-507	G7	17.52	1186.0	2386.0	1	2.83	T5CWG-2	G	7/F-8/F	SD推拉門	1370.0	2625.0
241		G7-SD-508	G7	17.52	986.0	2386.0	1	2.35	T5CWG-1	G	7/F-8/F	SD推拉門	1170.0	2625.0
242		G7-SD-509	G7	17.52	986.0	2386.0	1	2.35	T5CWF-2	F	7/F-8/F	SD推拉門	1170.0	2625.0
243		G7-SD-510	G7	17.52	1186.0	2386.0	1	2.83	T5CWF-1	F	7/F-8/F	SD推拉門	1370.0	2625.0
244		G7-SD-511	G7	17.52	1186.0	2386.0	1	2.83	T5CWE-2	E	7/F-8/F	SD推拉門	1370.0	2625.0
245		G7-SD-512	G7	17.52	986.0	2386.0	1	2.35	T5CWE-1	E	7/F-8/F	SD推拉門	1170.0	2625.0
246		G7-SD-513	G7	17.52	986.0	2386.0	1	2.35	T5CWD-2	D	7/F-8/F	SD推拉門	1170.0	2625.0
247		G7-SD-514	G7	17.52	1186.0	2386.0	1	2.83	T5CWD-1	D	7/F-8/F	SD推拉門	1370.0	2625.0
248		G7-SD-515	G7	17.52	1386.0	2386.0	1	3.31	T5CWC-1左	C	7/F-8/F	SD推拉門	1570.0	2625.0
249		G7-SD-517	G7	17.52	1302.0	2386.0	1	3.11	T5CWC-1右	C	7/F-8/F	SD推拉門	1486.0	2625.0
250		G7-SD-518	G7	17.52	1361.0	2386.0	1	3.25	T5CWA-3	A	7/F-8/F	SD推拉門	1545.0	2625.0
251							合計	82	221.77					
252							總計:	326	455.93					

1).本表中之清片玻璃是 信義 原片，藍片玻璃是藍欣原片

 美特鋁質 有限公司 MIDI Aluminium Fabricator Ltd.		工程號:	J837	計算:	陈俊桦	日期:	2018.12.26	送呈:			計算參考數值/所屬位置 分格			
		地盤名稱:	觀塘裕民坊	核對:	謝永林/鞠章芳	日期:	2018.12.27	副本:						
地盤用玻璃B.M.表		項目類別:	T1-T5座8F-SD門	批准:				A/C Code:						
BM編號:J837-CW-M01-S-GP04		修改版次:		總計玻璃面積 (平方米):		455.93	此BM依據第四版施工圖計算							
序號	修改內容	玻璃圖號	顏色與類型	厚度 (mm)	玻璃尺寸		數量 (塊)	總面積 (平方米)	使用位置	單位	樓層	分屬類型	分格寬度	分格高度
					寬度 (W mm)	高度 (H mm)								
加工注意事項/玻璃類型描述:	2).本表中所有玻璃對角線尺寸偏差要求不超過負2mm。													
	3).本表中所有玻璃成品均需做雙面保護，用透明靜電膠紙加四周一寸FK白膠紙做雙面加固保護處理。													
	4).本表中所有玻璃成品均需注明室內外及其玻璃編號/使用位置/樓層，以便識別。													
	(G1)10 mm THK. TEMPERED BLUE GLASS (OUTER)+ 9 mm AIR SPACE + 8 mm THK. CLEAR TEMPERED GLASS (INNER) --- (D18110173)													
	(G3)- 10 mm THK. Heat Strengthen BLUE GLASS (OUTER)+ 9 mm AIR SPACE + 8 mm THK. TEMPERED GLASS (INNER) --- (D18110173)													
	(G4)- 8 mm THK. HEAT STRENGTHENED BLUE TINTED GLASS (SPANDREL GLASS) --- (D18070395)													
	(G6)- 8 mm THK. TEMPERED BLUE TINTED GLASS (SPANDREL GLASS) --- (D18070395)													
	(G7) 8 mm THK. BLUE GLASS (OUTER)+1.52PVB + 8 mm THK. HEAT STRENGTHENED BLUE TINTED GLASS (INNER)--- (D818110174)													

圖則登記表
DRAWING REGISTER

工程名稱 Project Title:	觀塘裕民坊 (T1-T5座) 7F~8F
	幕牆 (玻璃加工圖/位置圖)
工程編號 Project No.:	J-837

分發予 Distributed To

接收日期 Receiving Date (適用於客戶圖則)

年									
月									
日									

發出日期 Issued Date

年	18								
月	12								
日	27								

圖則編號 Drg. No.	圖則名稱 Drawing Title
G1	玻璃加工圖
G3	玻璃加工圖
G4	玻璃加工圖
G6	玻璃加工圖
G7	玻璃加工圖
J-837-CW-2102	玻璃位置圖
J-837-CW-2103	玻璃位置圖
J-837-CW-2105	玻璃位置圖
J-837-CW-2106	玻璃位置圖
J-837-CW-2108	玻璃位置圖
J-837-CW-2109	玻璃位置圖
J-837-CW-2110	玻璃位置圖
J-837-CW-2111	玻璃位置圖
J-837-CW-2112	玻璃位置圖
J-837-CW-2113	玻璃位置圖
J-837-CW-2201	玻璃位置圖
J-837-CW-2202	玻璃位置圖
J-837-CW-2203	玻璃位置圖
J-837-CW-2204	玻璃位置圖
J-837-CW-2205	玻璃位置圖
J-837-CW-2206	玻璃位置圖
J-837-CW-2208	玻璃位置圖
J-837-CW-2209	玻璃位置圖
J-837-CW-2211	玻璃位置圖
J-837-CW-2212	玻璃位置圖

修訂編號
Revision No.

1	-								
2	-								
3	-								
4	-								
5	-								
6	-								
7	-								
8	-								
9	-								
10	-								
11	-								
12	-								
13	-								
14	-								
15	-								
16	-								
17	-								
18	-								
19	-								
20	-								
21	-								
22	-								
23	-								
24	-								
25	-								

圖則登記表
DRAWING REGISTER

工程名稱 Project Title:	觀塘裕民坊 (T1-T5座) 7F~8F
	幕墙 (玻璃加工图/位置图)
工程編號 Project No:	J-837

年
月
日

接收日期 Receiving Date (適用於客戶圖則)

分發予 Distributed To

發出日期 Issued Date

年
月
日

18									
12									
27									

圖則編號 Drg. No.	圖則名稱 Drawing Title
J-837-CW-2301	玻璃位置图
J-837-CW-2302	玻璃位置图
J-837-CW-2303	玻璃位置图
J-837-CW-2304	玻璃位置图
J-837-CW-2305	玻璃位置图
J-837-CW-2306	玻璃位置图
J-837-CW-2307	玻璃位置图
J-837-CW-2308	玻璃位置图
J-837-CW-2310	玻璃位置图
J-837-CW-2311	玻璃位置图
J837-CW-2502	玻璃位置图
J837-CW-2503	玻璃位置图
J837-CW-2505	玻璃位置图
J837-CW-2506	玻璃位置图
J837-CW-2508	玻璃位置图
J837-CW-2509	玻璃位置图
J837-CW-2510	玻璃位置图
J837-CW-2511	玻璃位置图
J837-CW-2512	玻璃位置图

26
27
28
29
30
31
32
33
34
35
36
37
38
39
40
41
42
43
44

修訂編號
Revision No.

-									
-									
-									
-									
-									
-									
-									
-									
-									
-									
-									
-									
-									
-									
-									
-									
-									
-									
-									

 美特鋁質有限公司 MIDI Aluminium Fabricator Ltd.	類別		物料號	
	制圖	陳俊樺	2018.12.27	圖號 G1
修改				數量 見BOM表
日期				位置

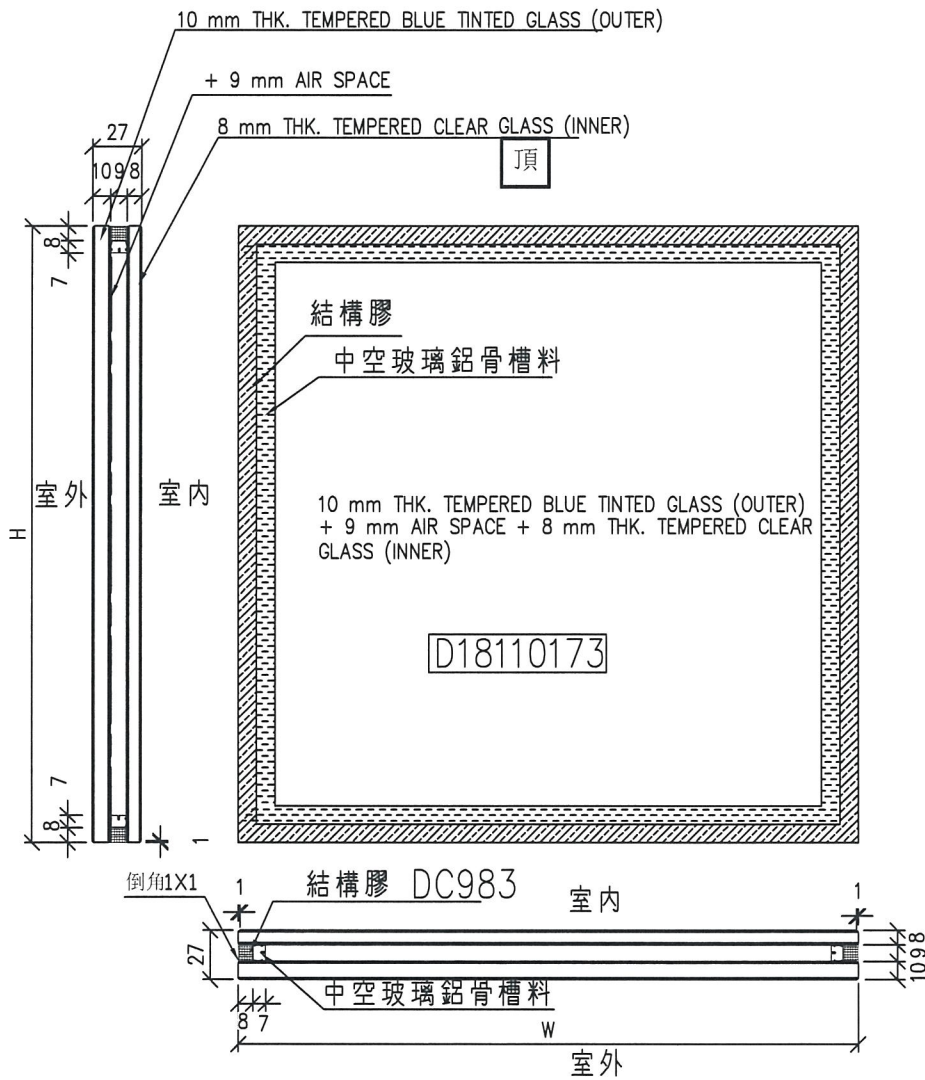

工程號	J-837	地盤	觀塘裕民坊	附 件	①
名稱	玻璃加工圖		採用		
材料			地盤		
顏色	10BLUE T+9A+8T中空玻璃		工廠		

 美特鋁質有限公司 MIDI Aluminium Fabricator Ltd.	類別		物料號	
	制圖	陳俊樺	2018.12.27	圖號 G3
修改				數量 見BOM表
日期				位置

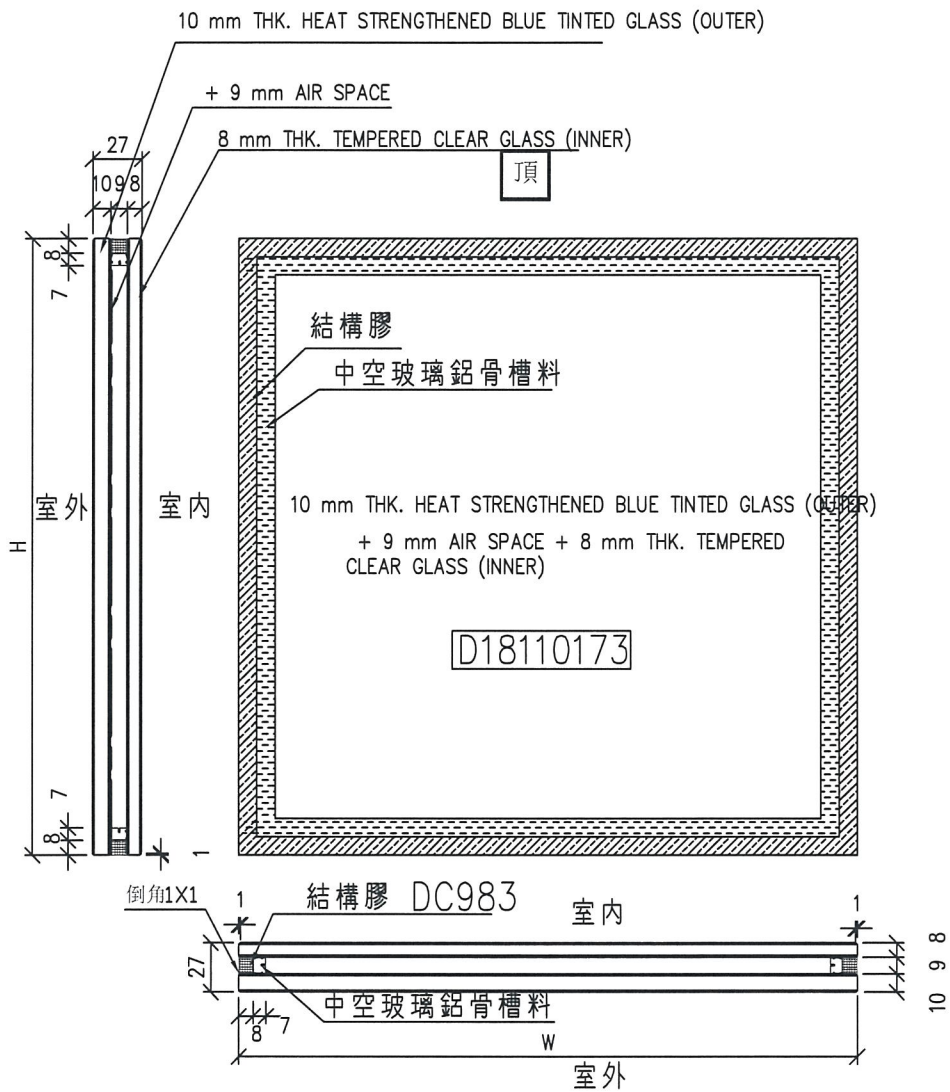

工程號	J-837	地盤	觀塘裕民坊	附 件	③
名稱	玻璃加工圖		採用		
材料			地盤		
顏色	10BLUE HS+9A+8T中空玻璃		工廠		

 美特鋁質有限公司 MIDI Aluminium Fabricator Ltd.				類別		物料號	
				制圖	陳俊樺	2018.12.27	圖號 G4
修改				復核			數量 見BOM表
日期				批准			位置

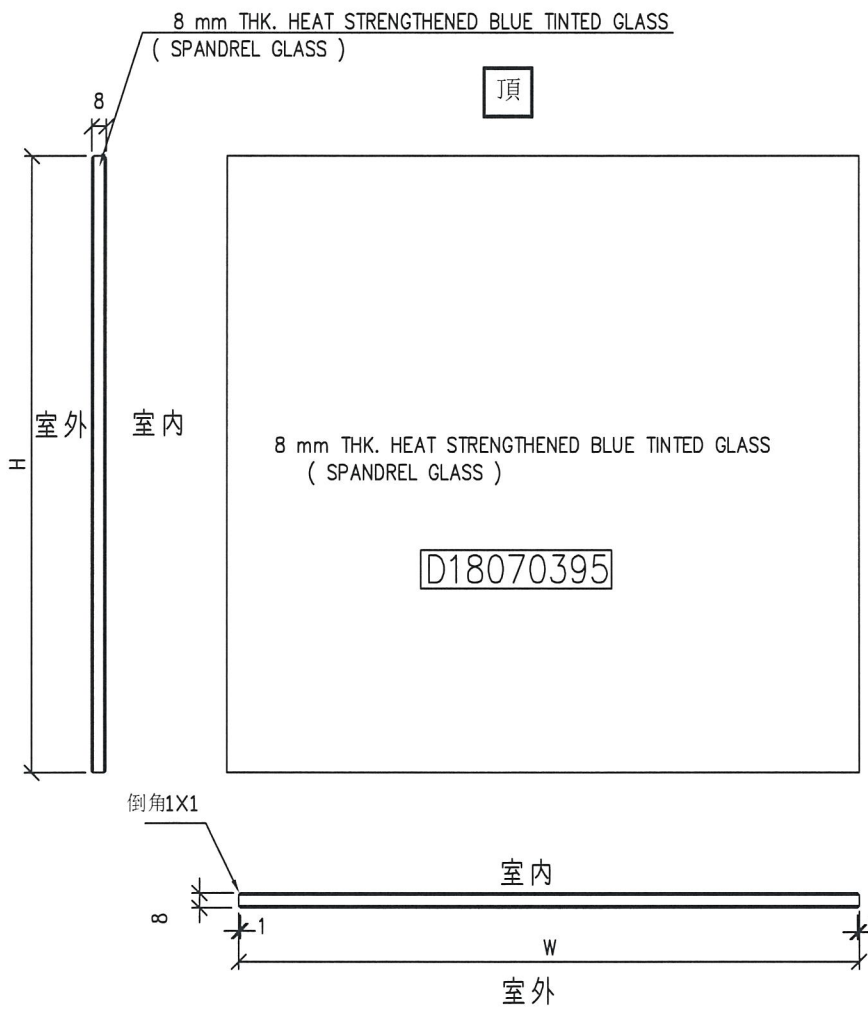

工程號	J-837	地盤	觀塘裕民坊	附 件	④
名稱	玻璃加工圖	採用			
材料	8 mm THK. HEAT STRENGTHENED BLUE	地盤			
顏色	TINTED GLASS (SPANDREL GLASS)	工廠			

 美特鋁質有限公司 MIDI Aluminium Fabricator Ltd.	類別		物料號	
	制圖	陳俊樺	2018.12.27	圖號 G6
修改				數量 見BOM表
日期				位置

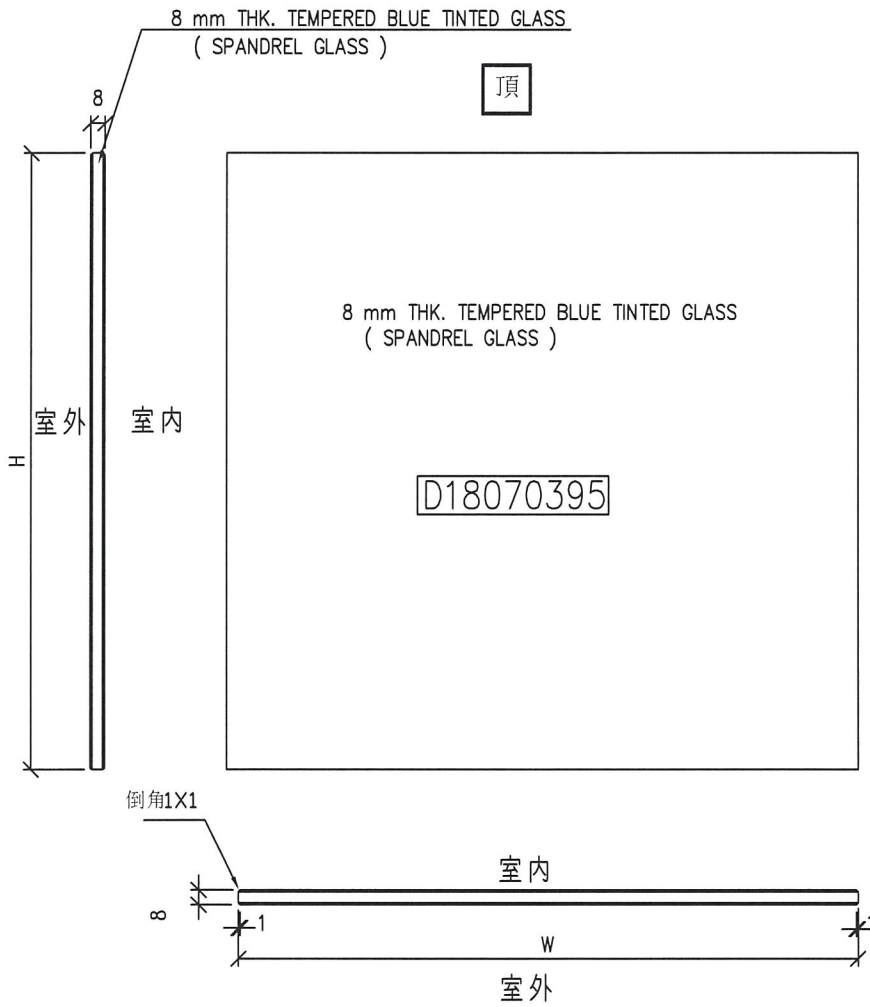

工程號	J-837	地盤	觀塘裕民坊	附 件	⑥
名稱	玻璃加工圖		採用		
材料	8 mm THK. TEMPERED BLUE TINTED GLASS		地盤		
顏色	(SPANDREL GLASS)		工廠		

 美特鋁質有限公司 MIDI Aluminium Fabricator Ltd.	類別		物料號	
	制圖	陳俊樺	2018.12.27	圖號 G7
修改			復核	數量 見BOM表
日期			批准	位置

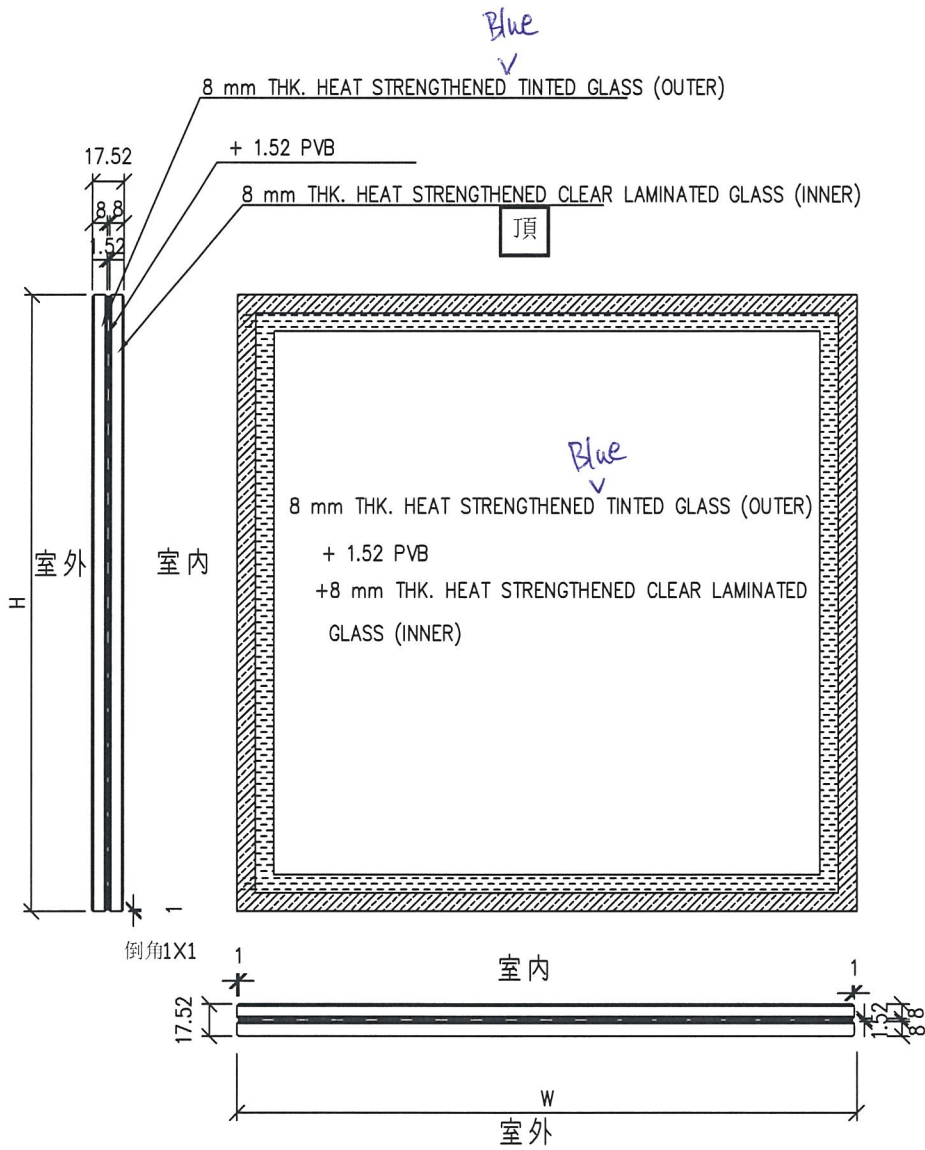

工程號	J-837	地盤	觀塘裕民坊	附 件	⑦
名稱	玻璃加工圖	採用			
材料		地盤			
顏色	見BOM表	工廠			

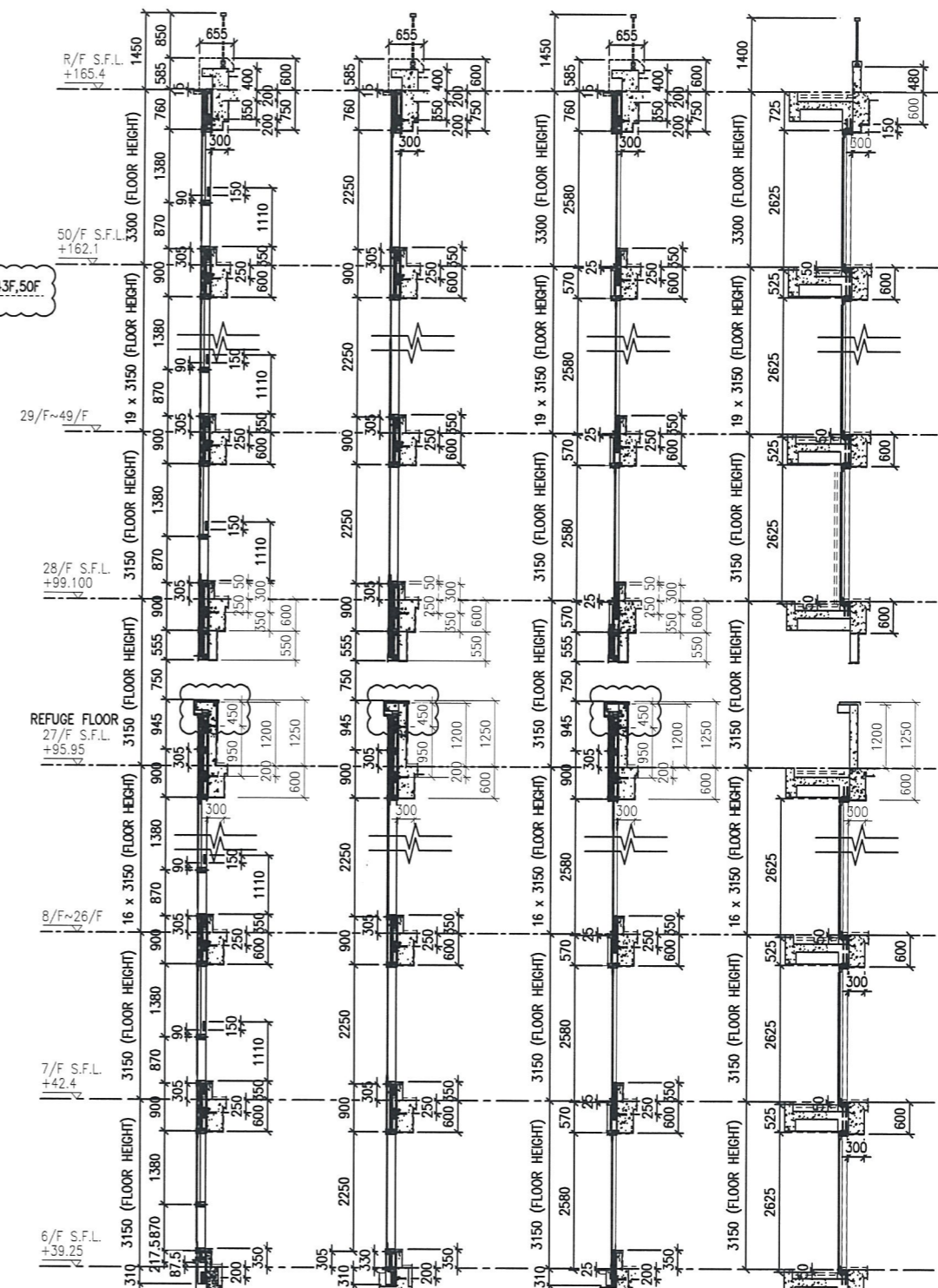
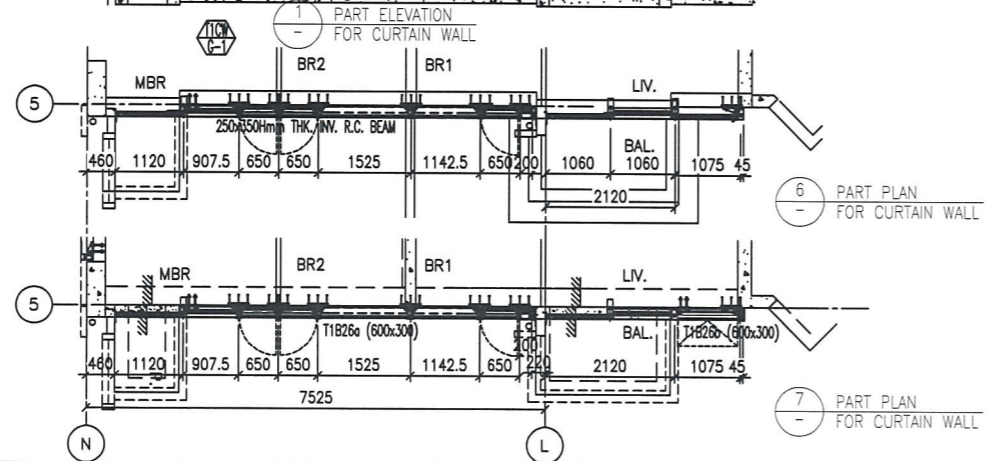
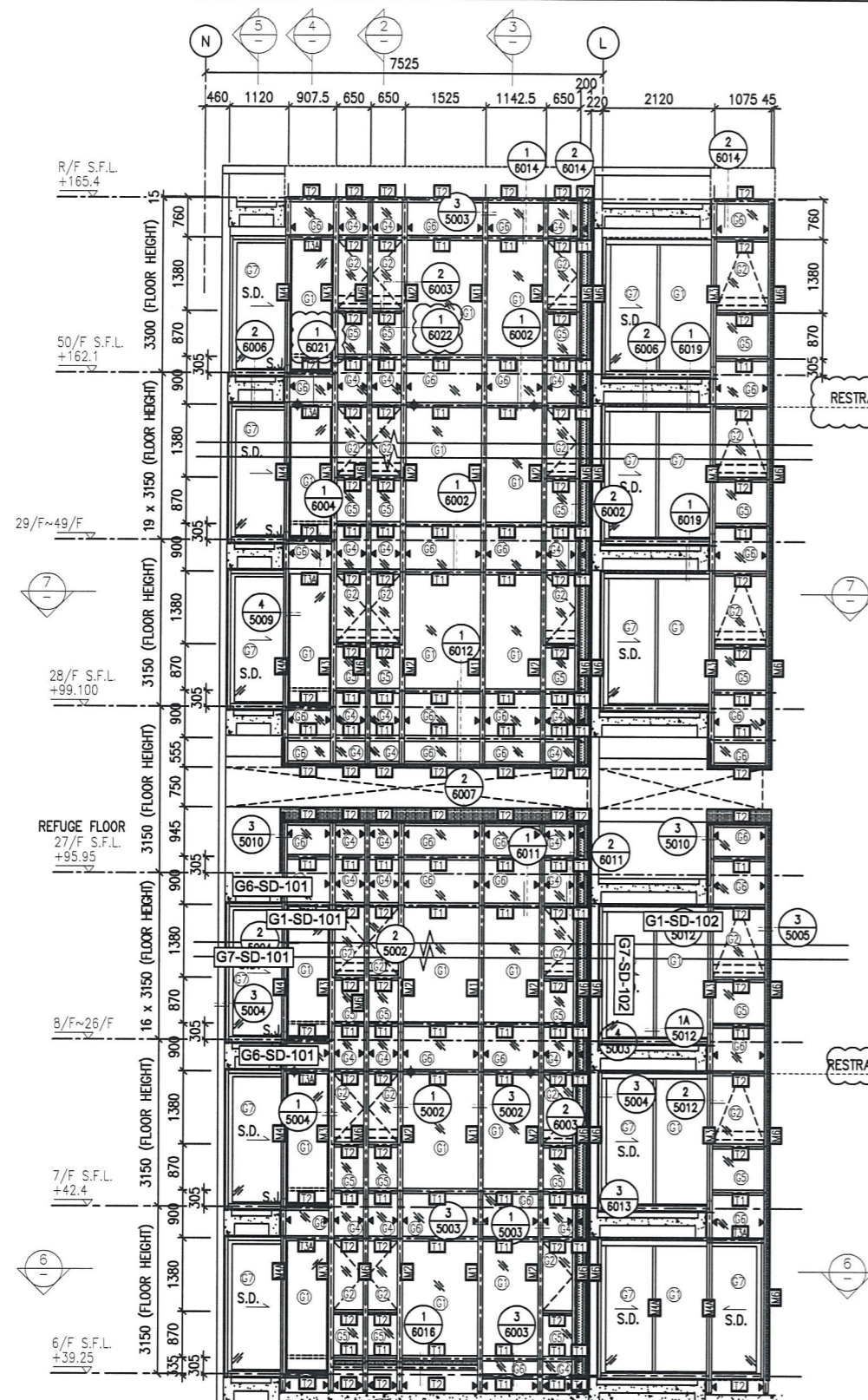

- LEGEND:**
- (G1) - 10 mm THK. TEMPERED BLUE TINTED GLASS (OUTER) + 9 mm AIR SPACE + 8 mm THK. TEMPERED CLEAR GLASS (INNER)
 - (G2) - 8 mm THK. HEAT STRENGTHENED TINTED GLASS (OUTER) + 9 mm AIR SPACE + 8 mm THK. HEAT STRENGTHENED CLEAR GLASS (INNER)
 - (G3) - 10 mm THK. HEAT STRENGTHENED BLUE TINTED GLASS (OUTER) + 9 mm AIR SPACE + 8 mm THK. TEMPERED CLEAR GLASS (INNER)
 - (G4) - 8 mm THK. HEAT STRENGTHENED BLUE TINTED GLASS (SPANDREL GLASS)
 - (G5) - 8 mm THK. HEAT STRENGTHENED BLUE TINTED GLASS (OUTER) + 1.52PVB + 8 mm THK. HEAT STRENGTHENED CLEAR LAMINATED GLASS (INNER)
 - (G6) - 10 mm THK. TEMPERED GLASS (INTERNAL PROTECTIVE BARRIER)
 - (G7) - 3 mm THK. ALUM. CLADDING
 - (M.W.) - MAINTENANCE WINDOW
 - (S.J.) - STACK JOINT
 - (E.M.) - ALUM. EXTRUSION DIE 'NO.
 - (S.P.) - SUPPORT POINT
 - (R.S.) - RESTRAINT SOCKET
 - (G8) - 8 mm THK. TEMPERED BLUE TINTED GLASS (SPANDREL GLASS)
 - (G9) - 8 mm THK. HEAT STRENGTHENED TINTED GLASS (OUTER) + 1.52PVB + 8 mm THK. HEAT STRENGTHENED CLEAR LAMINATED GLASS (INNER)
 - (G10) - 10 mm THK. TEMPERED GLASS (INTERNAL PROTECTIVE BARRIER)
 - (G11) - 3 mm THK. ALUM. CLADDING
 - (M.W.) - MAINTENANCE WINDOW
 - (S.J.) - STACK JOINT
 - (E.M.) - ALUM. EXTRUSION DIE 'NO.
 - (S.P.) - SUPPORT POINT
 - (R.S.) - RESTRAINT SOCKET

B.D. REF :

CLIENT :
 Sino Land Company Limited

ARCHITECT :
 WONG TUNG & PARTNERS LIMITED
 ARCHITECTS & PLANNERS

MAIN CONTRACTOR :
 CR Construction Company Limited

STRUCTURAL ENGINEER :
 AECOM

FAÇADE CONSULTANT:
 AECOM

NOTE :

- ALL DIMENSIONS ARE IN mm.
- ALL ELEVATIONS ARE VIEWED FROM OUTSIDE.
- ALL DIMENSIONS TO BE VERIFIED ON SITE BEFORE FABRICATION.

LEGEND :

- (X1) - DETAIL MARK NO.
- (X001) - REFER SHEET NO.

- F.F.L. --- FINISHED FLOOR LEVEL
- S.F.L. --- STRUCTURAL FLOOR LEVEL
- (R) --- REVERSED DETAIL

NO.	DATE	REVISED	BY
D	22/12/2018	GENERAL REVISED	
C	04/12/2018	GENERAL REVISED	
B	24/11/2018	GENERAL REVISED	
A	10/9/2018	GENERAL REVISED	

JOB NO. : J-837
 PROJECT : URA KWUN TONG TOWN CENTRE REDEVELOPMENT (AREA 2 & 3) AT NKIL 6514, KWUN TONG, KWLOON

TITLE : PART ELEVATION OF CURTAIN WALL AT TOWER 1

DATE : 04-JUL-18 SCALE : 1:60 (A1)
 DRAWN BY : ASING CHECKED BY : -

美特鋁質有限公司
 MIDI ALUMINIUM FABRICATOR LTD.
 Units 6-8, Sunray Industrial Centre, 1/F
 610 Cha Kwo Ling Road, Kowloon
 Tel: 23489211-4 Fax: (852) 27727666
 DWG NO. : J837-CW-2102 REV. : D

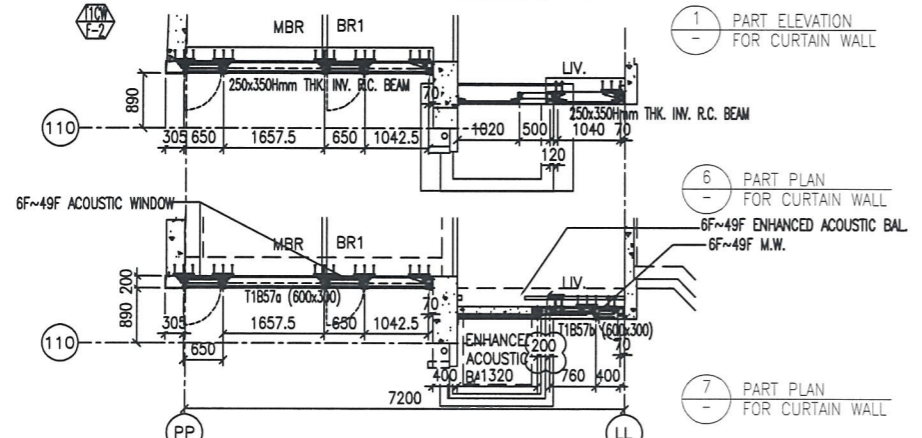
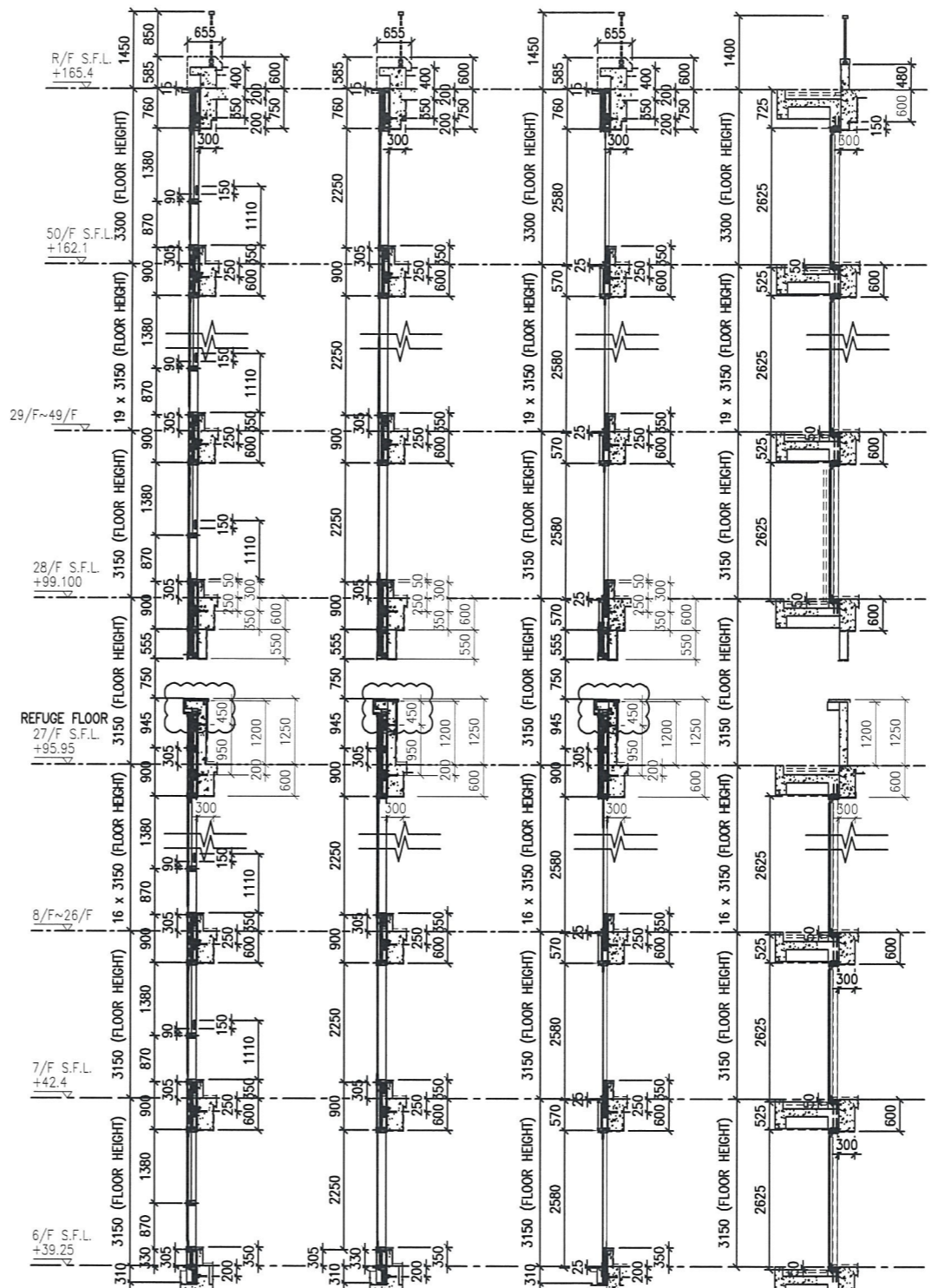
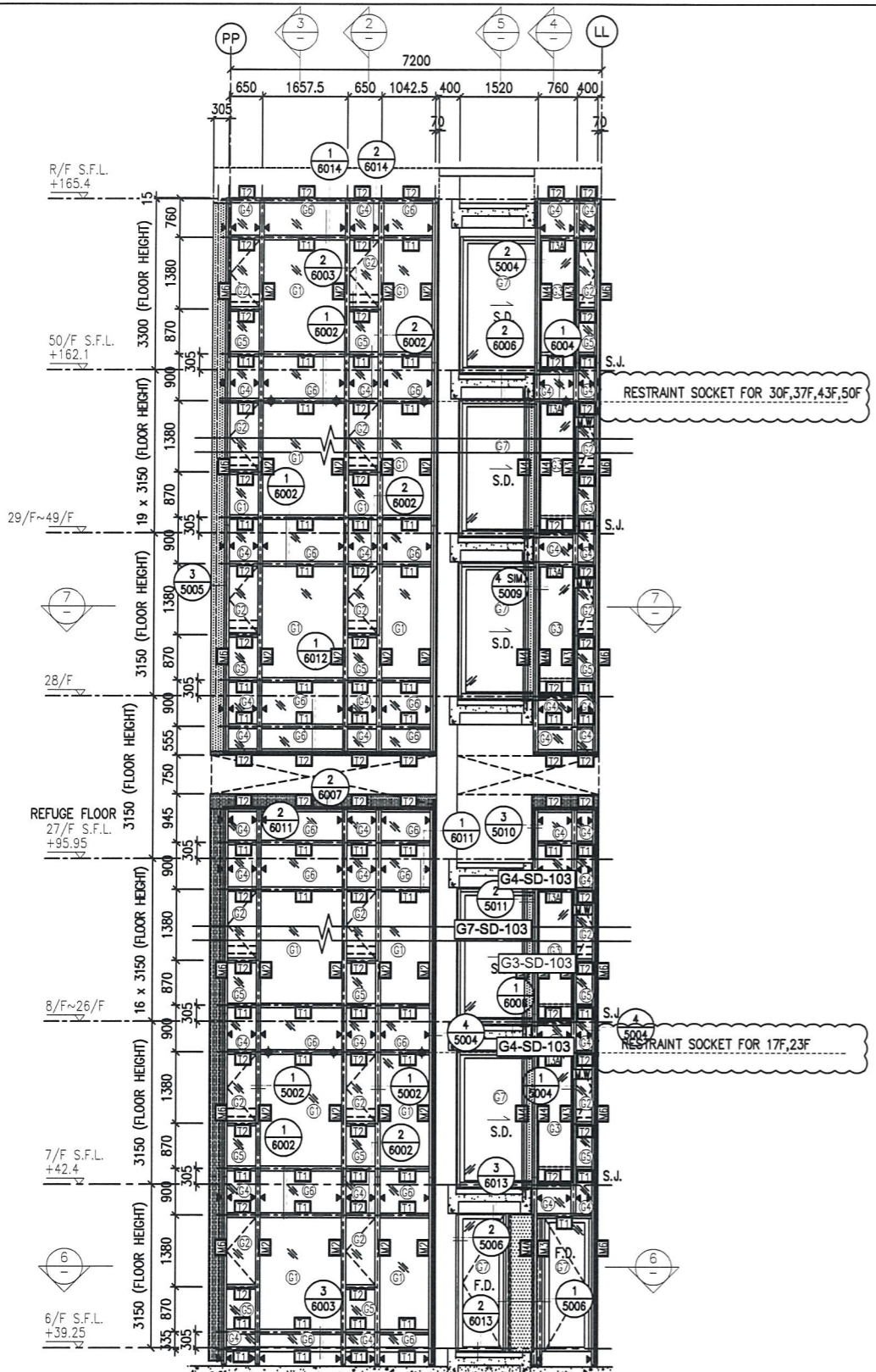

- LEGEND:**
- 10 mm THK. TEMPERED BLUE TINTED GLASS (OUTER) + 9 mm AIR SPACE + 8 mm THK. TEMPERED CLEAR GLASS (INNER)
 - 8 mm THK. HEAT STRENGTHENED TINTED GLASS (OUTER)+ 9 mm AIR SPACE + 8 mm THK. HEAT STRENGTHENED CLEAR GLASS (INNER)
 - 10 mm THK. HEAT STRENGTHENED BLUE TINTED GLASS (OUTER)+ 9 mm AIR SPACE + 8 mm THK. TEMPERED CLEAR GLASS (INNER)
 - 8 mm THK. HEAT STRENGTHENED BLUE TINTED GLASS (SPANDREL GLASS)
 - 8 mm THK. HEAT STRENGTHENED BLUE TINTED GLASS (OUTER)+ 9 mm AIR SPACE + 8 mm THK. TEMPERED CLEAR GLASS (INNER)
 - 8 mm THK. TEMPERED BLUE TINTED GLASS (SPANDREL GLASS)
 - 8 mm THK. HEAT STRENGTHENED TINTED GLASS (OUTER)+ 1.52PVB + 8 mm THK. HEAT STRENGTHENED CLEAR LAMINATED GLASS (INNER)
 - 10 mm THK. TEMPERED GLASS (INTERNAL PROTECTIVE BARRIER)
 - 3 mm THK. ALUM. CLADDING
 - M.W. - MAINTENANCE WINDOW
 - S.J. - STACK JOINT
 - ALUM. EXTRUSION DIE NO.
 - SUPPORT POINT
 - RESTRAINT SOCKET

B.D. REF :

CLIENT : 信和置業有限公司 Sino Land Company Limited

ARCHITECT : WONG TUNG & PARTNERS LIMITED ARCHITECTS & PLANNERS

MAIN CONTRACTOR : CR Construction Company Limited

STRUCTURAL ENGINEER : AECOM

FAÇADE CONSULTANT : AECOM

NOTE :

- ALL DIMENSIONS ARE IN mm.
- ALL ELEVATIONS ARE VIEWED FROM OUTSIDE.
- ALL DIMENSIONS TO BE VERIFIED ON SITE BEFORE FABRICATION.

LEGEND :

- DETAIL MARK NO.
- REFER SHEET NO.
- 1. F.F.L. --- FINISHED FLOOR LEVEL
- 2. S.F.L. --- STRUCTURAL FLOOR LEVEL
- 3. (R) --- REVERSED DETAIL

NO.	DATE	REVISED	BY
D	22/12/2018	GENERAL REVISED	
C	04/12/2018	GENERAL REVISED	
B	24/11/2018	GENERAL REVISED	
A	10/9/2018	GENERAL REVISED	

JOB NO. : J-837

PROJECT : URA KWUN TONG TOWN CENTRE REDEVELOPMENT (AREA 2 & 3) AT NKIL 6514, KWUN TONG, KWLOON

TITLE : PART ELEVATION OF CURTAIN WALL AT TOWER 1

DATE : 04-JUL-18 SCALE : 1:60 (A1)

DRAWN BY : ASING CHECKED BY : -

美特鋁質有限公司
MIDI ALUMINIUM FABRICATOR LTD.
Units 6-8, Sunray Industrial Centre, 1/F
610 Cha Kwo Ling Road, Kowloon
Tel: 23489211-4 Fax: (852) 2727666

DWG NO. : JB37-CW-2103 REV. : D

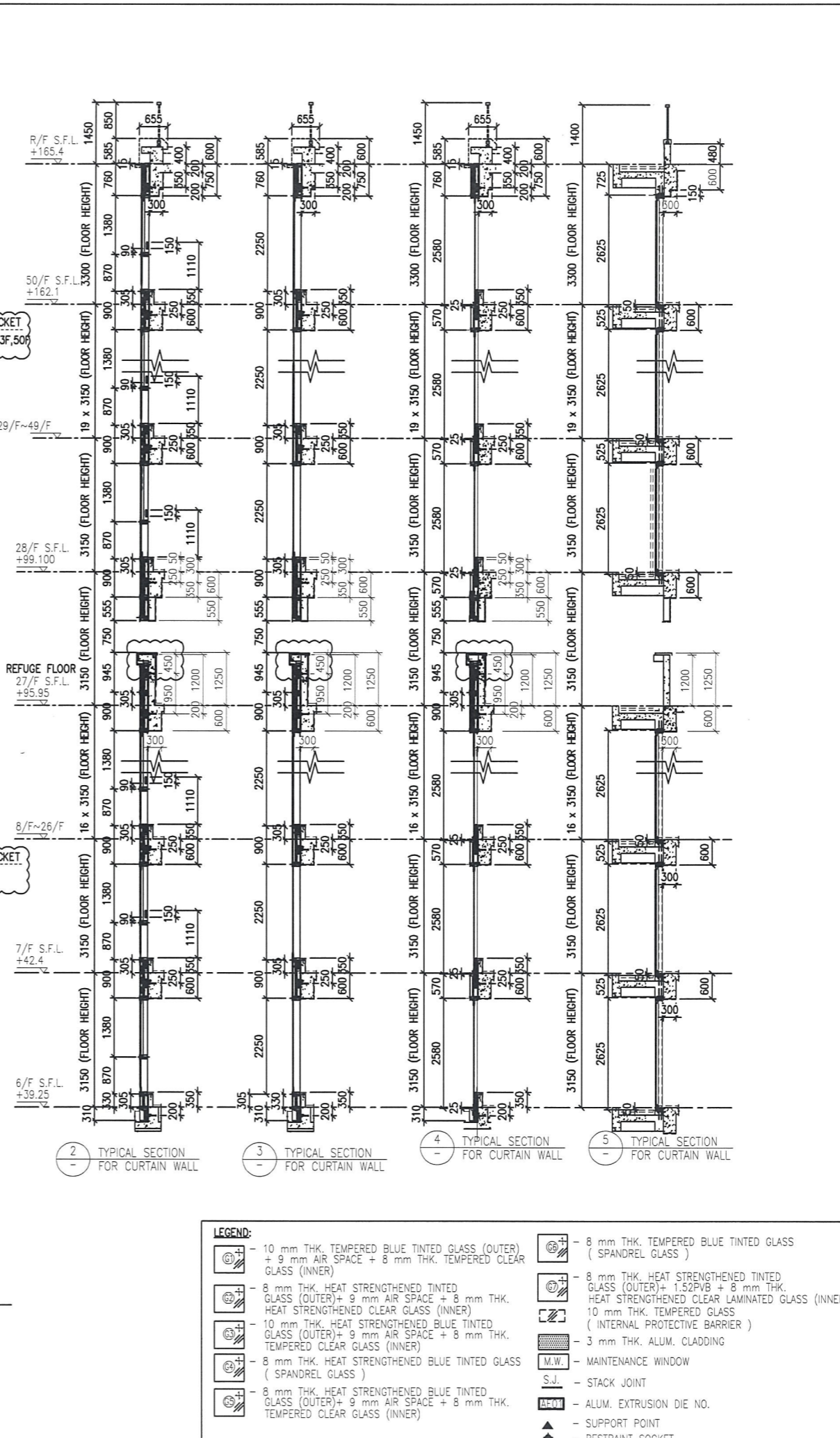
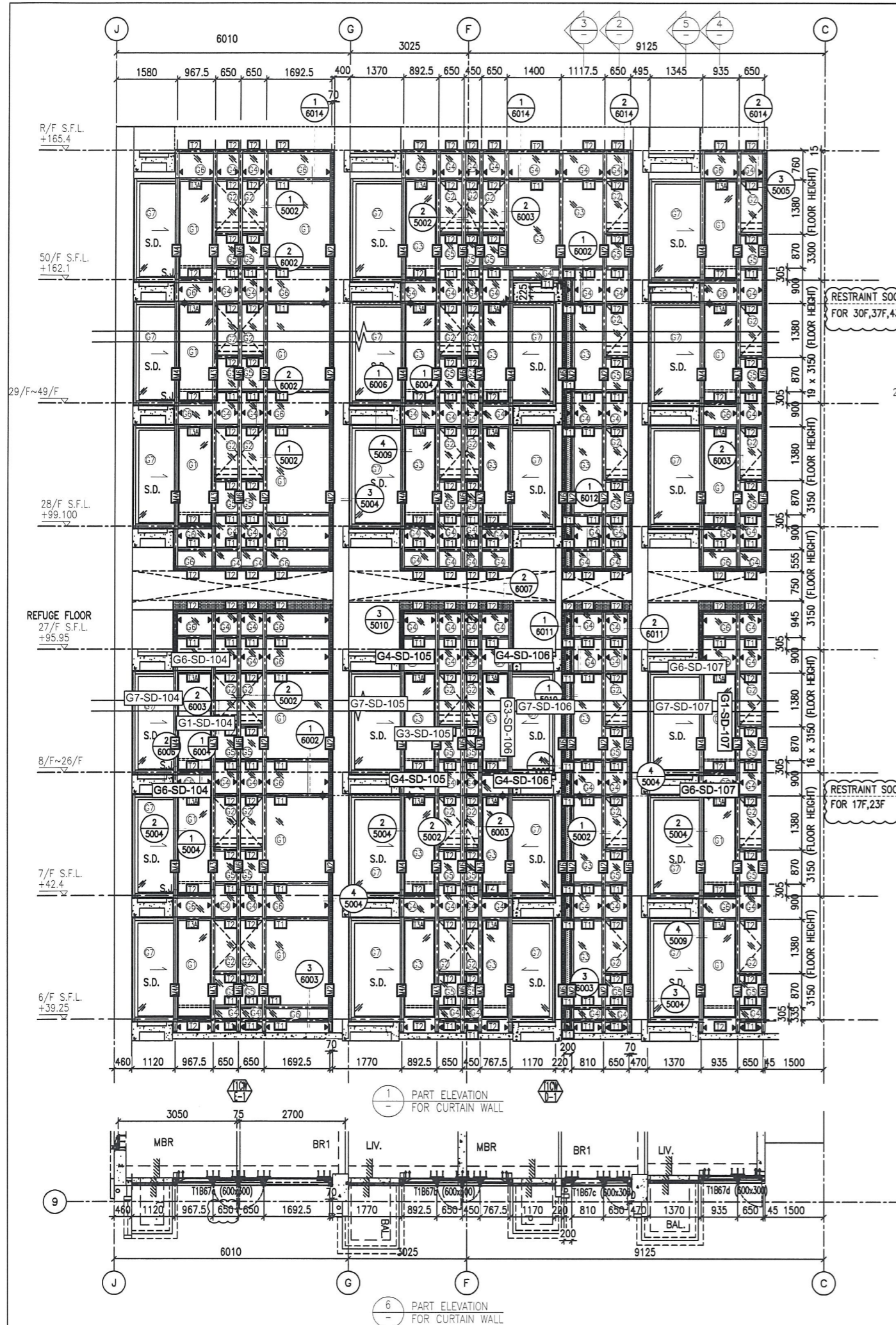

B.D. REF :

CLIENT : 信和置業有限公司 Sino Land Company Limited

ARCHITECT : WONG TUNG & PARTNERS LIMITED ARCHITECTS & PLANNERS

MAIN CONTRACTOR : CR Construction Company Limited

STRUCTURAL ENGINEER : AECOM

FAÇADE CONSULTANT : AECOM

NOTE :

- ALL DIMENSIONS ARE IN mm.
- ALL ELEVATIONS ARE VIEWED FROM OUTSIDE.
- ALL DIMENSIONS TO BE VERIFIED ON SITE BEFORE FABRICATION.

LEGEND :

(X1) DETAIL MARK NO.
(X001) REFER SHEET NO.

- F.F.L. --- FINISHED FLOOR LEVEL
- S.F.L. --- STRUCTURAL FLOOR LEVEL
- (R) --- REVERSED DETAIL

NO.	DATE	REVISED	BY
D	22/12/2018	GENERAL REVISED	
C	04/12/2018	GENERAL REVISED	
B	24/11/2018	GENERAL REVISED	
A	10/9/2018	GENERAL REVISED	

JOB NO. : J-837

PROJECT : URA KWUN TONG TOWN CENTRE REDEVELOPMENT (AREA 2 & 3) AT NKIL 6514, KWUN TONG, KWLOON

TITLE : PART ELEVATION OF CURTAIN WALL AT TOWER 1

DATE : 04-JUL-18 SCALE : 1:60 (A1)

DRAWN BY : ASING CHECKED BY : -

美特鋁質有限公司
MIDI ALUMINIUM FABRICATOR LTD.
Units 6-8, Sunray Industrial Centre, 1/F
610 Cho Kwo Ling Road, Kowloon
Tel: 23489211-4 Fax: (852) 2727666

DWG NO. : J837-CW-2105 REV. : D

- LEGEND:
- 10 mm THK. TEMPERED BLUE TINTED GLASS (OUTER) + 9 mm AIR SPACE + 8 mm THK. TEMPERED CLEAR GLASS (INNER)
 - 8 mm THK. HEAT STRENGTHENED TINTED GLASS (OUTER) + 9 mm AIR SPACE + 8 mm THK. HEAT STRENGTHENED CLEAR GLASS (INNER)
 - 10 mm THK. HEAT STRENGTHENED BLUE TINTED GLASS (OUTER) + 9 mm AIR SPACE + 8 mm THK. TEMPERED CLEAR GLASS (INNER)
 - 8 mm THK. HEAT STRENGTHENED BLUE TINTED GLASS (SPANDREL GLASS)
 - 8 mm THK. HEAT STRENGTHENED BLUE TINTED GLASS (OUTER) + 9 mm AIR SPACE + 8 mm THK. TEMPERED CLEAR GLASS (INNER)
 - 8 mm THK. TEMPERED BLUE TINTED GLASS (SPANDREL GLASS)
 - 8 mm THK. HEAT STRENGTHENED TINTED GLASS (OUTER) + 1.52PVB + 8 mm THK. HEAT STRENGTHENED CLEAR LAMINATED GLASS (INNER)
 - 10 mm THK. TEMPERED GLASS (INTERNAL PROTECTIVE BARRIER)
 - 3 mm THK. ALUM. CLADDING
 - M.W. - MAINTENANCE WINDOW
 - S.J. - STACK JOINT
 - ALUM. EXTRUSION DIE NO.
 - SUPPORT POINT
 - RESTRAINT SOCKET

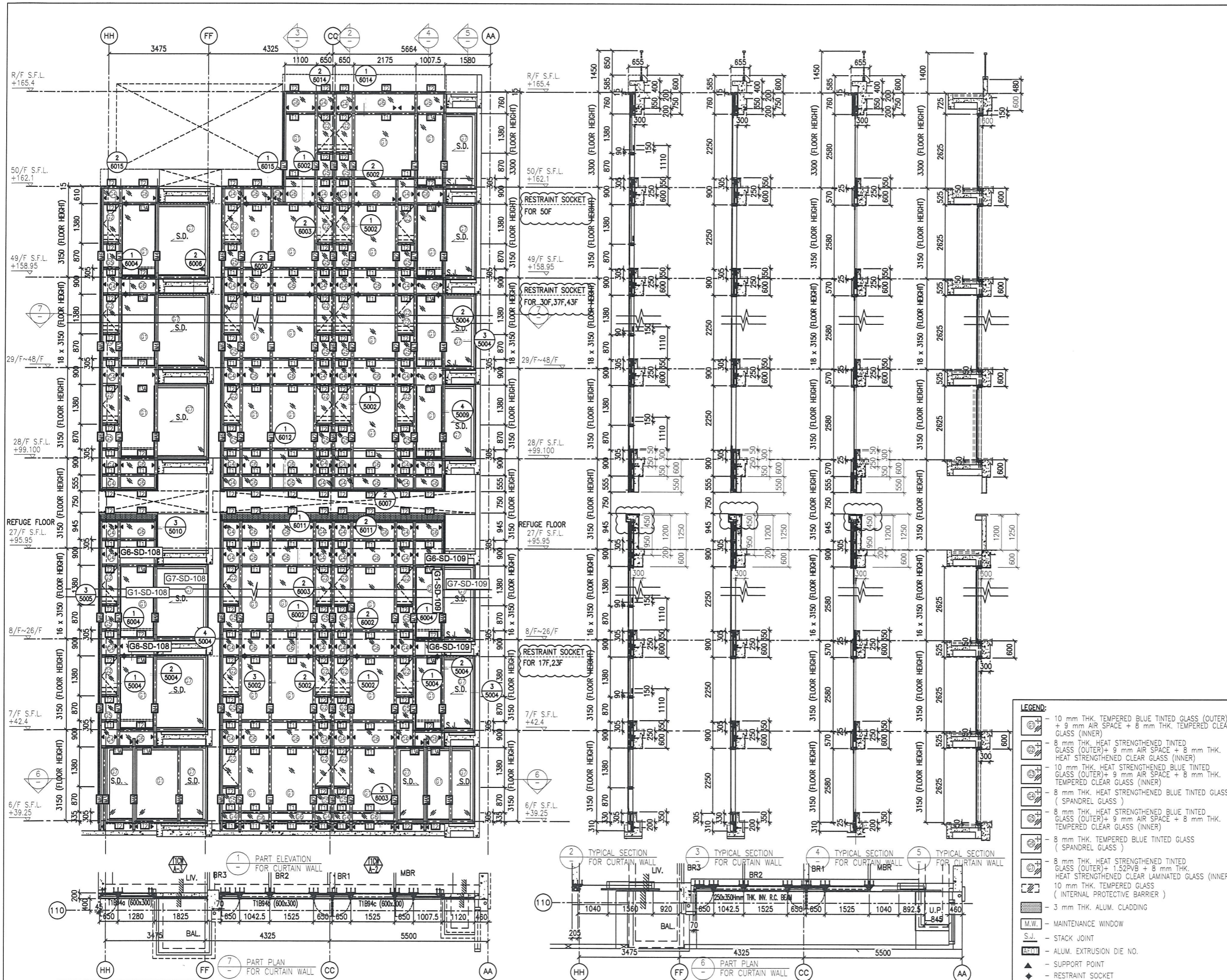

B.D. REF :

CLIENT :
 信和置業有限公司
 Sino Land Company Limited

ARCHITECT :
 WONG TUNG & PARTNERS LIMITED
 ARCHITECTS & PLANNERS

MAIN CONTRACTOR :
 CR Construction Company Limited

STRUCTURAL ENGINEER :
 AECOM

FAÇADE CONSULTANT:
 AECOM

NOTE :
 1. ALL DIMENSIONS ARE IN mm.
 2. ALL ELEVATIONS ARE VIEWED FROM OUTSIDE.
 3. ALL DIMENSIONS TO BE VERIFIED ON SITE BEFORE FABRICATION.

LEGEND :
 X1 --- DETAIL MARK NO.
 X001 --- REFER SHEET NO.
 1. F.F.L. --- FINISHED FLOOR LEVEL
 2. S.F.L. --- STRUCTURAL FLOOR LEVEL
 3. (R) --- REVERSED DETAIL

NO.	DATE	REVISED	BY
D	22/12/2018	GENERAL REVISED	
C	04/12/2018	GENERAL REVISED	
B	24/11/2018	GENERAL REVISED	
A	10/9/2018	GENERAL REVISED	

JOB NO. : J-837
 PROJECT :
 URA KWUN TONG TOWN CENTRE
 REDEVELOPMENT (AREA 2 & 3) AT
 NKIL 6514, KWUN TONG, KWLOON

TITLE :
 PART ELEVATION
 OF CURTAIN WALL
 AT TOWER 1

DATE : 04-JUL-18 SCALE : 1:60 (A1)
 DRAWN BY : ASING CHECKED BY : -

美特鋁質有限公司
 MIDI ALUMINIUM FABRICATOR LTD.
 Units 6-8, Sunray Industrial Centre, 1/F
 610 Cha Kwo Ling Road, Kowloon
 Tel: 23489211-4 Fax: (852) 2727666
 DWG NO. : J837-CW-2106 REV. : D

- LEGEND:
- 10 mm THK. TEMPERED BLUE TINTED GLASS (OUTER) + 9 mm AIR SPACE + 8 mm THK. TEMPERED CLEAR GLASS (INNER)
 - 8 mm THK. HEAT STRENGTHENED TINTED GLASS (OUTER) + 9 mm AIR SPACE + 8 mm THK. HEAT STRENGTHENED CLEAR GLASS (INNER)
 - 10 mm THK. HEAT STRENGTHENED BLUE TINTED GLASS (OUTER) + 9 mm AIR SPACE + 8 mm THK. TEMPERED CLEAR GLASS (INNER)
 - 8 mm THK. HEAT STRENGTHENED BLUE TINTED GLASS (SPANDREL GLASS)
 - 8 mm THK. HEAT STRENGTHENED BLUE TINTED GLASS (OUTER) + 1.52PVB + 8 mm THK. HEAT STRENGTHENED CLEAR LAMINATED GLASS (INNER)
 - 10 mm THK. TEMPERED GLASS (INTERNAL PROTECTIVE BARRIER)
 - 3 mm THK. ALUM. CLADDING
 - M.W. --- MAINTENANCE WINDOW
 - S.J. --- STACK JOINT
 - A.E.N. --- ALUM. EXTRUSION DIE NO.
 - SUPPORT POINT
 - RESTRAINT SOCKET

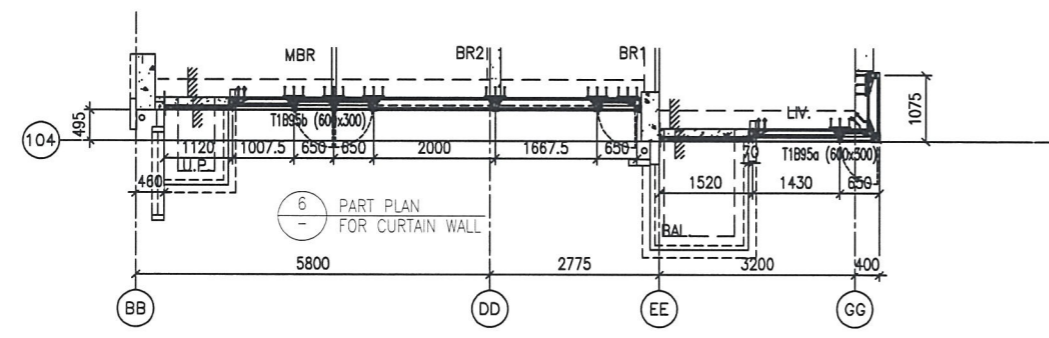
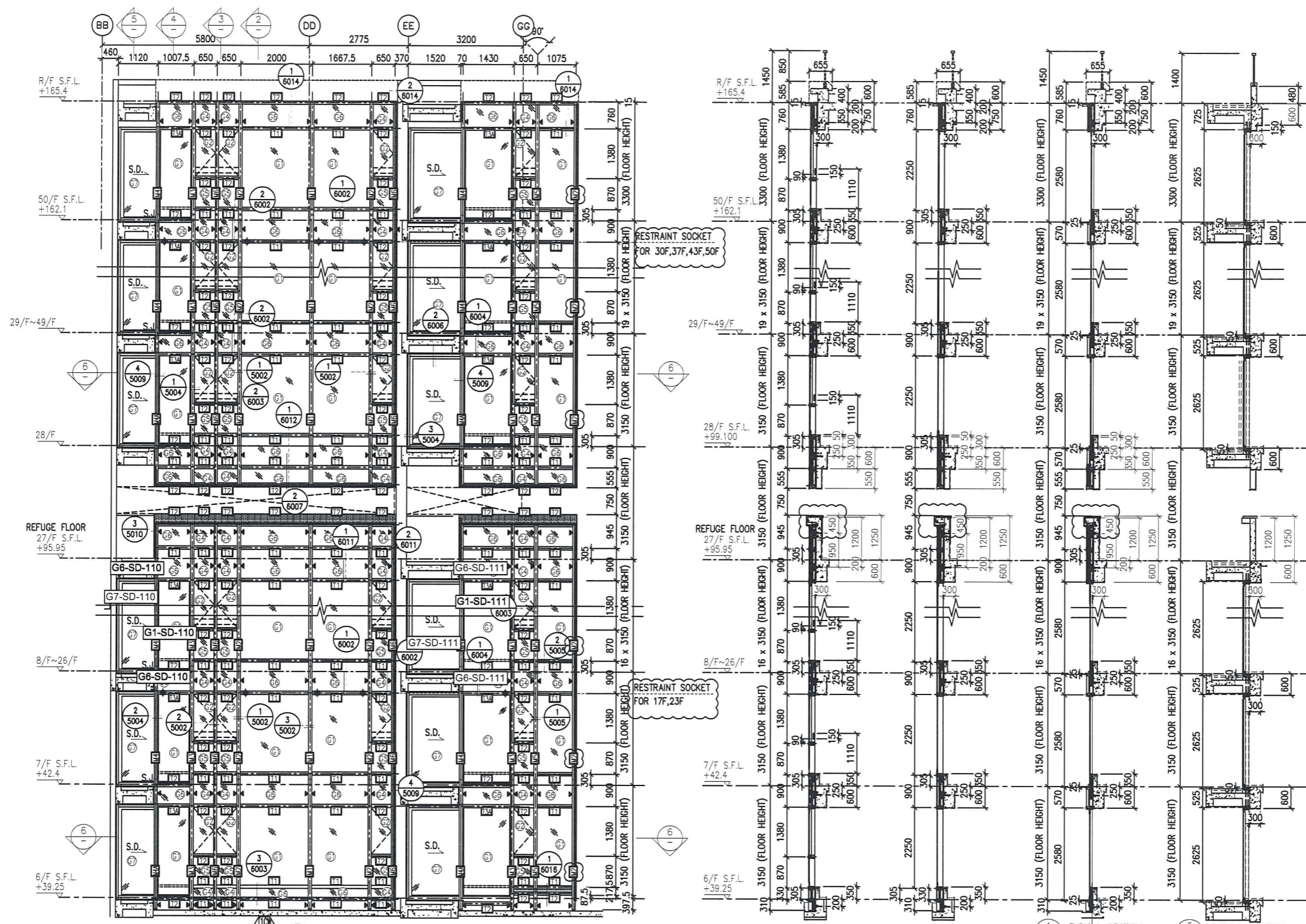

- LEGEND:**
- 10 mm THK. TEMPERED BLUE TINTED GLASS (OUTER) + 9 mm AIR SPACE + 8 mm THK. TEMPERED CLEAR GLASS (INNER)
 - 8 mm THK. HEAT STRENGTHENED TINTED GLASS (OUTER) + 9 mm AIR SPACE + 8 mm THK. HEAT STRENGTHENED CLEAR GLASS (INNER)
 - 10 mm THK. HEAT STRENGTHENED BLUE TINTED GLASS (OUTER) + 9 mm AIR SPACE + 8 mm THK. TEMPERED CLEAR GLASS (INNER)
 - 8 mm THK. HEAT STRENGTHENED BLUE TINTED GLASS (SPANDREL GLASS)
 - 8 mm THK. HEAT STRENGTHENED BLUE TINTED GLASS (OUTER) + 9 mm AIR SPACE + 8 mm THK. TEMPERED CLEAR GLASS (INNER)
 - 8 mm THK. TEMPERED BLUE TINTED GLASS (SPANDREL GLASS)
 - 8 mm THK. HEAT STRENGTHENED TINTED GLASS (OUTER) + 1.52PVB + 8 mm THK. HEAT STRENGTHENED CLEAR LAMINATED GLASS (INNER)
 - 10 mm THK. TEMPERED GLASS (INTERNAL PROTECTIVE BARRIER)
 - 3 mm THK. ALUM. CLADDING
 - M.W. - MAINTENANCE WINDOW
 - S.J. - STACK JOINT
 - ALUM. EXTRUSION DIE NO.
 - SUPPORT POINT
 - RESTRAINT SOCKET

B.D. REF :

CLIENT : 信和置業有限公司 Sino Land Company Limited

ARCHITECT : WONG TUNG & PARTNERS LIMITED ARCHITECTS & PLANNERS

MAIN CONTRACTOR : CR Construction Company Limited

STRUCTURAL ENGINEER : AECOM

FAÇADE CONSULTANT : AECOM

NOTE :

- ALL DIMENSIONS ARE IN mm.
- ALL ELEVATIONS ARE VIEWED FROM OUTSIDE.
- ALL DIMENSIONS TO BE VERIFIED ON SITE BEFORE FABRICATION.

LEGEND :

- DETAIL MARK NO.
- REFER SHEET NO.

- F.F.L. --- FINISHED FLOOR LEVEL
- S.F.L. --- STRUCTURAL FLOOR LEVEL
- REVERSED DETAIL

NO.	DATE	REVISED	BY
D	22/12/2018	GENERAL REVISED	
C	04/12/2018	GENERAL REVISED	
B	24/11/2018	GENERAL REVISED	
A	10/9/2018	GENERAL REVISED	

JOB NO. : J-837

PROJECT : URA KWUN TONG TOWN CENTRE REDEVELOPMENT (AREA 2 & 3) AT NKIL 6514, KWUN TONG, KWLOON

TITLE : PART ELEVATION OF CURTAIN WALL AT TOWER 1

DATE : 04-JUL-18 SCALE : 1:60 (A1)

DRAWN BY : ASING CHECKED BY : -

美特鋁質有限公司
MIDI ALUMINUM FABRICATOR LTD.
Units 6-8, Sunray Industrial Centre, 1/F
610 Cha Kwo Ling Road, Kowloon
Tel: 23489211-4 Fax: (852) 2727666

DWG NO. : JB37-CW-2108 REV. : D

B.D. REF :

CLIENT :
信和置業有限公司
Sino Land Company Limited

ARCHITECT :
WONG TUNG & PARTNERS LIMITED
ARCHITECTS & PLANNERS

MAIN CONTRACTOR :
CR Construction Company Limited

STRUCTURAL ENGINEER :
AECOM

FAÇADE CONSULTANT:
AECOM

NOTE :
1. ALL DIMENSIONS ARE IN mm.
2. ALL ELEVATIONS ARE VIEWED FROM OUTSIDE.
3. ALL DIMENSIONS TO BE VERIFIED ON SITE BEFORE FABRICATION.

LEGEND :
X1 - DETAIL MARK NO.
X001 - REFER SHEET NO.
1. F.F.L. --- FINISHED FLOOR LEVEL
2. S.F.L. --- STRUCTURAL FLOOR LEVEL
3. (R) --- REVERSED DETAIL

NO.	DATE	REVISED	BY
D	22/12/2018	GENERAL REVISED	
C	04/12/2018	GENERAL REVISED	
B	24/11/2018	GENERAL REVISED	
A	10/9/2018	GENERAL REVISED	

JOB NO. : J-837
PROJECT :
URA KWUN TONG TOWN CENTRE
REDEVELOPMENT (AREA 2 & 3) AT
NKIL 6514, KWUN TONG, KWLOON

TITLE :
PART ELEVATION
OF CURTAIN WALL
AT TOWER 1

DATE : 04-JUL-18 SCALE : 1:60 (A1)
DRAWN BY : ASING CHECKED BY : -

美特鋁質有限公司
MIDI ALUMINIUM FABRICATOR LTD.
Units 6-8, Sunray Industrial Centre, 1/F
610 Cha Kwo Ling Road, Kowloon
Tel: 23489211-4 Fax: (852) 2727666

DWG NO. : JB37-CW-2109 REV. : D

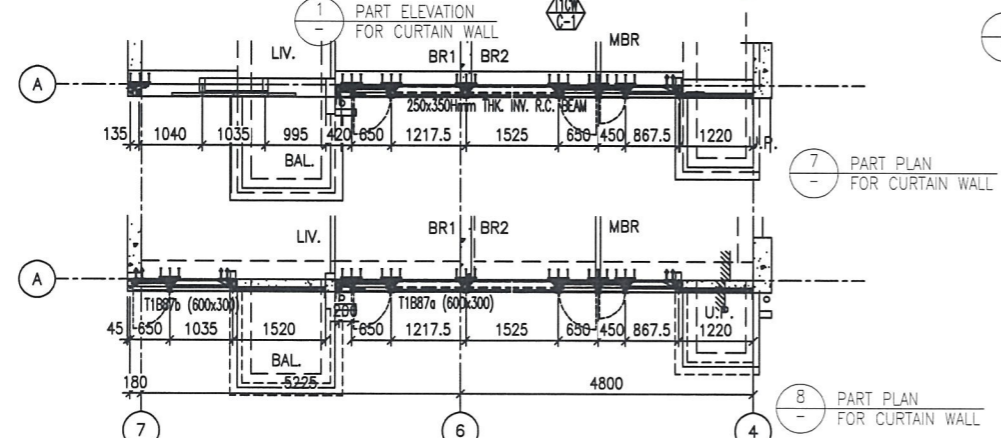
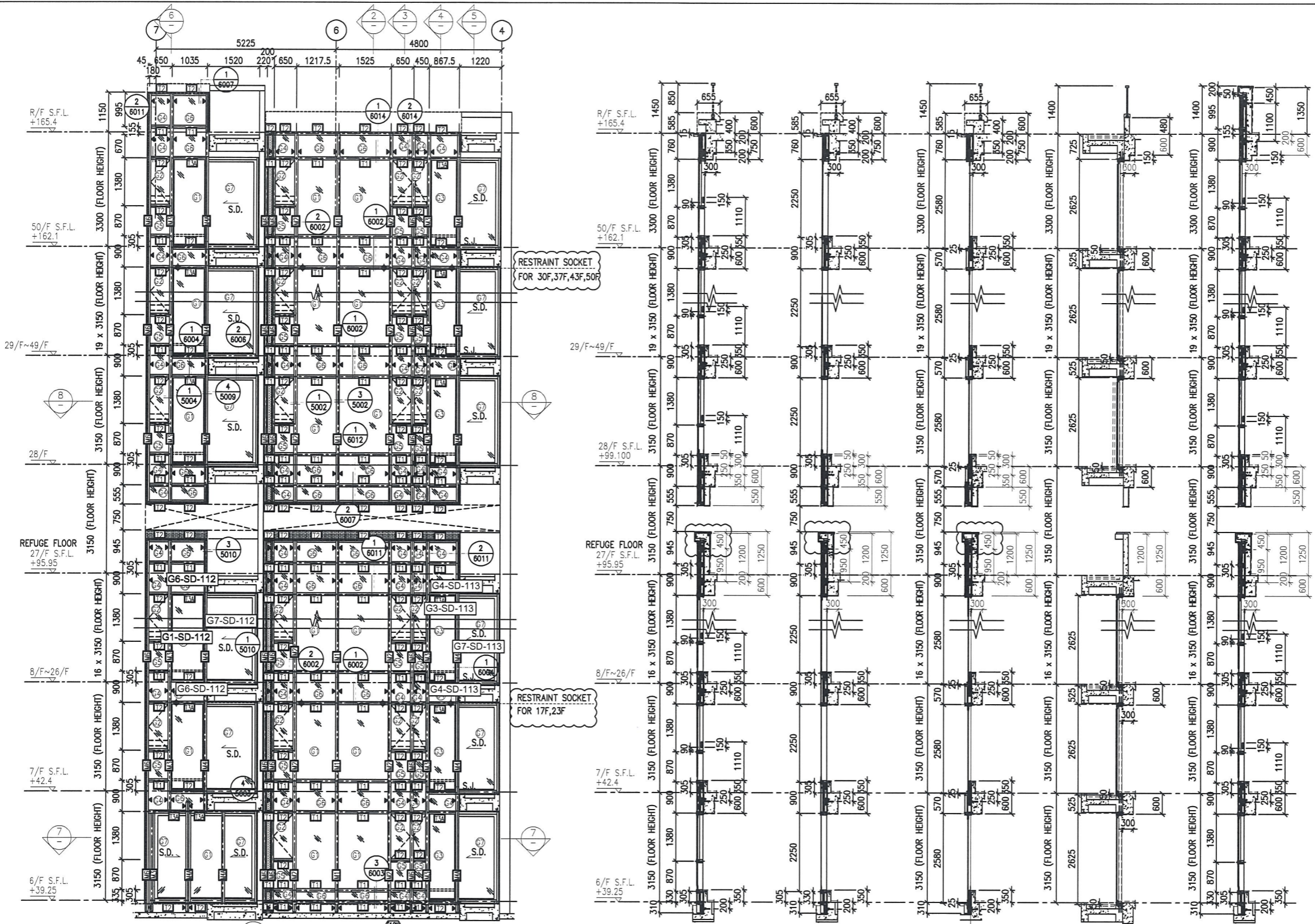

- LEGEND:
- (G1) - 10 mm THK. TEMPERED BLUE TINTED GLASS (OUTER) + 9 mm AIR SPACE + 8 mm THK. TEMPERED CLEAR GLASS (INNER)
 - (G2) - 8 mm THK. HEAT STRENGTHENED TINTED GLASS (OUTER) + 9 mm AIR SPACE + 8 mm THK. HEAT STRENGTHENED CLEAR GLASS (INNER)
 - (G3) - 10 mm THK. HEAT STRENGTHENED BLUE TINTED GLASS (OUTER) + 9 mm AIR SPACE + 8 mm THK. TEMPERED CLEAR GLASS (INNER)
 - (G4) - 8 mm THK. HEAT STRENGTHENED BLUE TINTED GLASS (SPANDREL GLASS)
 - (G5) - 8 mm THK. HEAT STRENGTHENED BLUE TINTED GLASS (OUTER) + 9 mm AIR SPACE + 8 mm THK. TEMPERED CLEAR GLASS (INNER)
 - (G6) - 8 mm THK. TEMPERED BLUE TINTED GLASS (SPANDREL GLASS)
 - (G7) - 8 mm THK. HEAT STRENGTHENED TINTED GLASS (OUTER) + 1.52PVB + 8 mm THK. HEAT STRENGTHENED CLEAR LAMINATED GLASS (INNER)
 - (G8) - 10 mm THK. TEMPERED GLASS (INTERNAL PROTECTIVE BARRIER)
 - (G9) - 3 mm THK. ALUM. CLADDING
 - (M.W.) - MAINTENANCE WINDOW
 - (S.J.) - STACK JOINT
 - (A.M.N.) - ALUM. EXTRUSION DIE NO.
 - (S.P.) - SUPPORT POINT
 - (R.S.) - RESTRAINT SOCKET

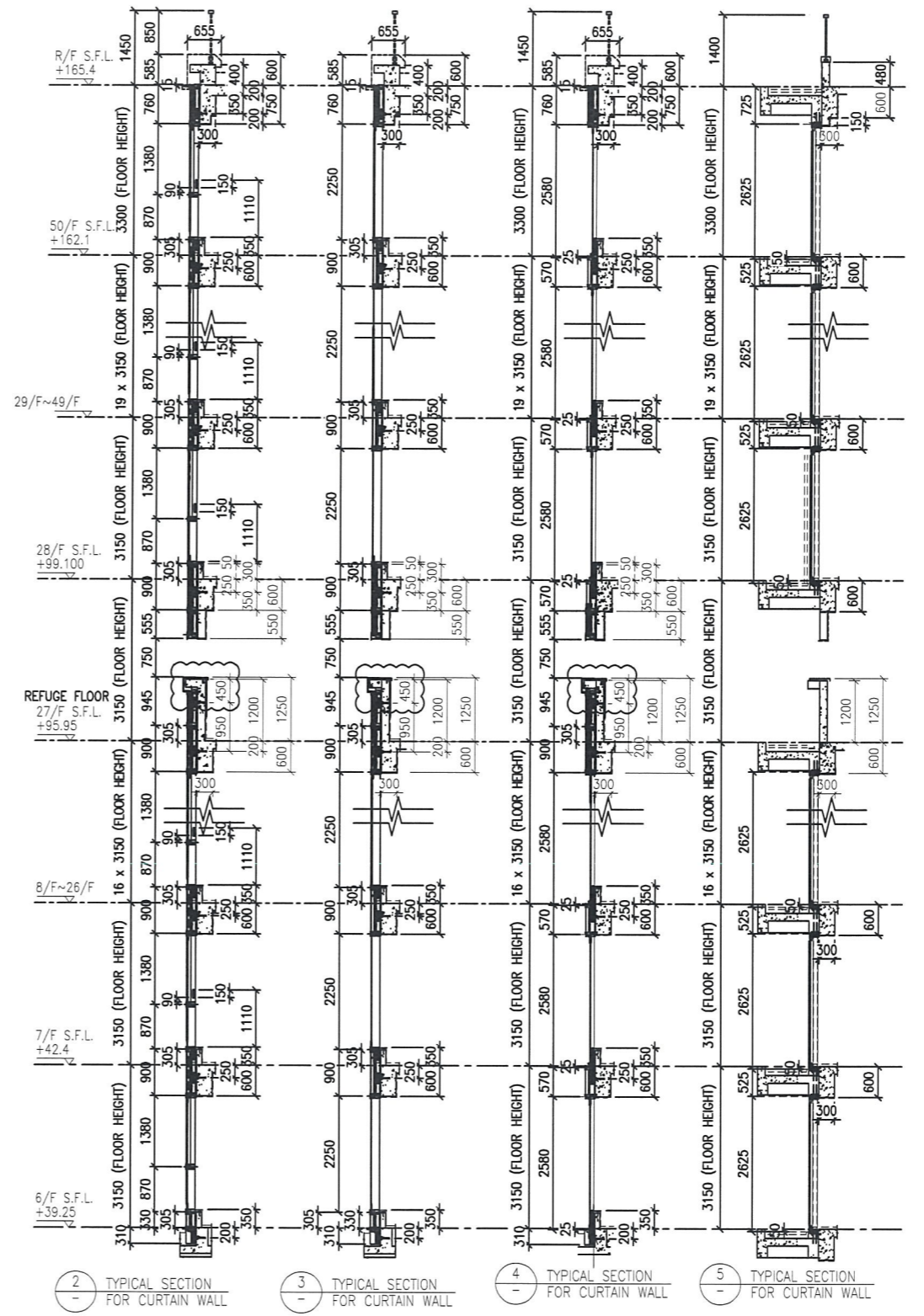
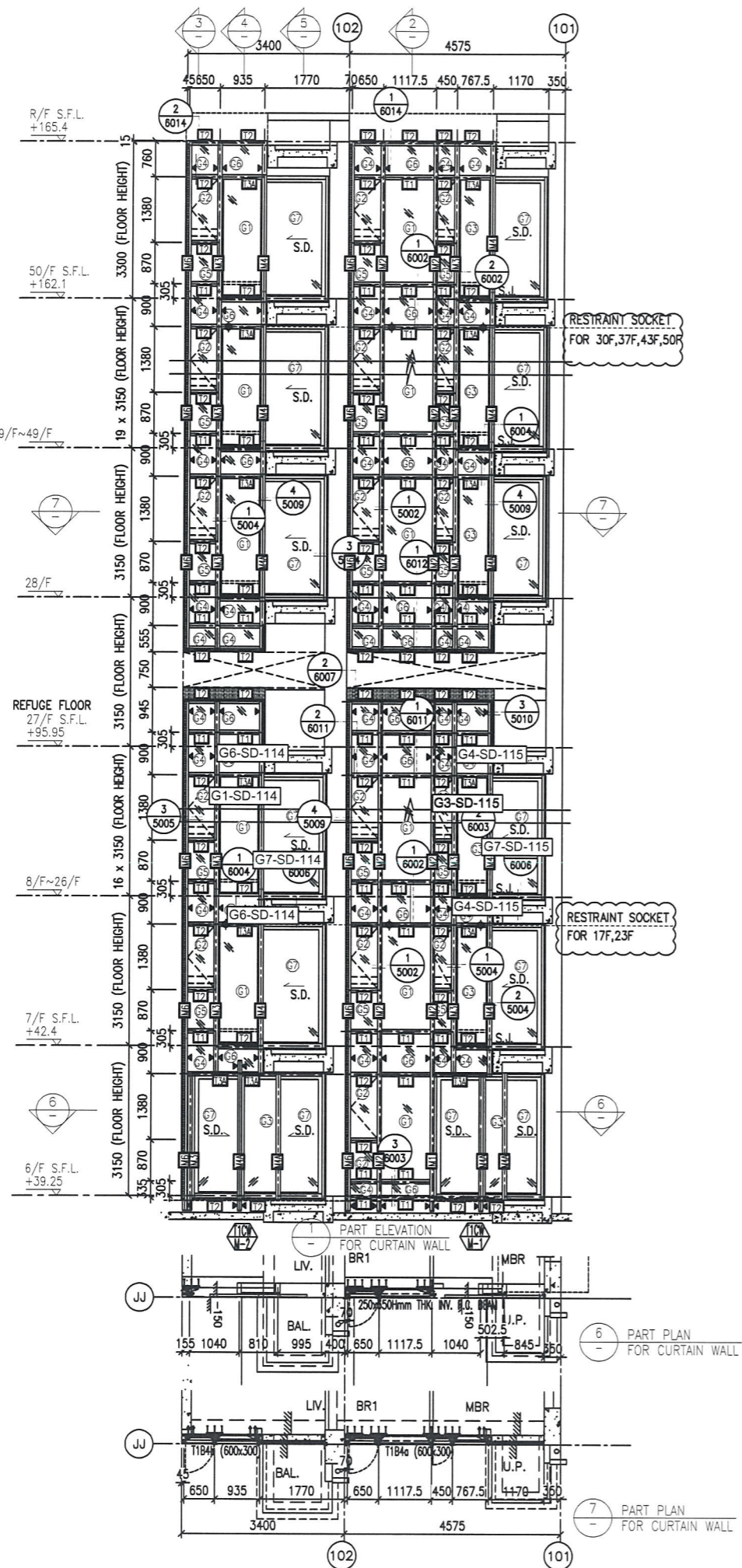

- LEGEND:**
- 10 mm THK. TEMPERED BLUE TINTED GLASS (OUTER) + 9 mm AIR SPACE + 8 mm THK. TEMPERED CLEAR GLASS (INNER)
 - 8 mm THK. HEAT STRENGTHENED TINTED GLASS (OUTER) + 9 mm AIR SPACE + 8 mm THK. HEAT STRENGTHENED CLEAR GLASS (INNER)
 - 10 mm THK. HEAT STRENGTHENED BLUE TINTED GLASS (OUTER) + 9 mm AIR SPACE + 8 mm THK. TEMPERED CLEAR GLASS (INNER)
 - 8 mm THK. HEAT STRENGTHENED BLUE TINTED GLASS (SPANDREL GLASS)
 - 8 mm THK. TEMPERED BLUE TINTED GLASS (SPANDREL GLASS)
 - 8 mm THK. HEAT STRENGTHENED TINTED GLASS (OUTER) + 1.52PVB + 8 mm THK. HEAT STRENGTHENED CLEAR LAMINATED GLASS (INNER)
 - 10 mm THK. TEMPERED GLASS (INTERNAL PROTECTIVE BARRIER)
 - 3 mm THK. ALUM. CLADDING
 - MAINTENANCE WINDOW
 - STACK JOINT
 - ALUM. EXTRUSION DIE NO.
 - SUPPORT POINT
 - RESTRAINT SOCKET

B.D. REF :

CLIENT : 信和置業有限公司 Sino Land Company Limited

ARCHITECT : WONG TUNG & PARTNERS LIMITED ARCHITECTS & PLANNERS

MAIN CONTRACTOR : CR Construction Company Limited

STRUCTURAL ENGINEER : AECOM

FAÇADE CONSULTANT : AECOM

NOTE :

- ALL DIMENSIONS ARE IN mm.
- ALL ELEVATIONS ARE VIEWED FROM OUTSIDE.
- ALL DIMENSIONS TO BE VERIFIED ON SITE BEFORE FABRICATION.

LEGEND :

- X1 - DETAIL MARK NO.
- X001 - REFER SHEET NO.
- 1. F.F.L. --- FINISHED FLOOR LEVEL
- 2. S.F.L. --- STRUCTURAL FLOOR LEVEL
- 3. (R) --- REVERSED DETAIL

D	22/12/2018	GENERAL REVISED
C	04/12/2018	GENERAL REVISED
B	24/11/2018	GENERAL REVISED
A	10/9/2018	GENERAL REVISED
NO.	DATE	REVISED BY

JOB NO. : J-837

PROJECT : URA KWUN TONG TOWN CENTRE REDEVELOPMENT (AREA 2 & 3) AT NKIL 6514, KWUN TONG, KWLOON

TITLE : PART ELEVATION OF CURTAIN WALL AT TOWER 1

DATE : 04-JUL-18 SCALE : 1:60 (A1)

DRAWN BY : ASING CHECKED BY : -

美特鋁質有限公司 MIDI ALUMINIUM FABRICATOR LTD. Units 6-8, Sunray Industrial Centre, 1/F 610 Cha Kwo Ling Road, Kowloon Tel:23489211-4 Fax:(852)2727666

DWG NO. : J837-CW-2110 REV. : D

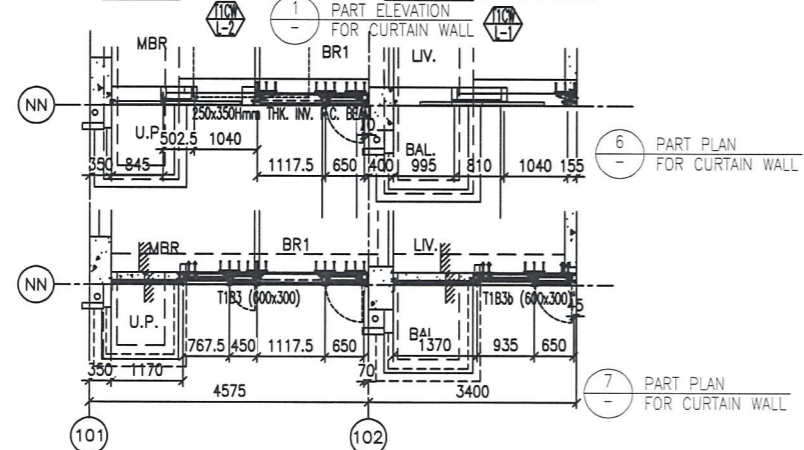
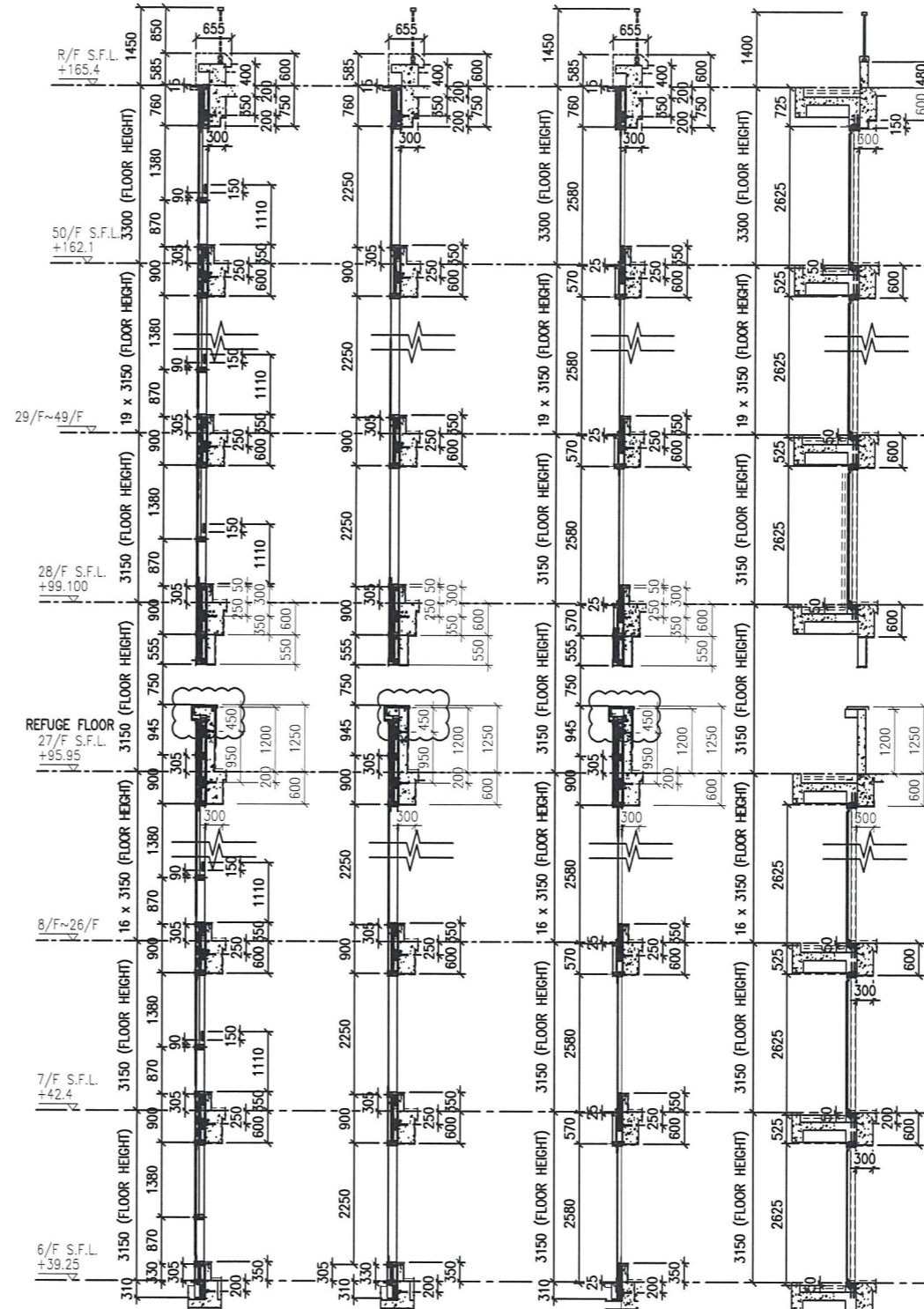
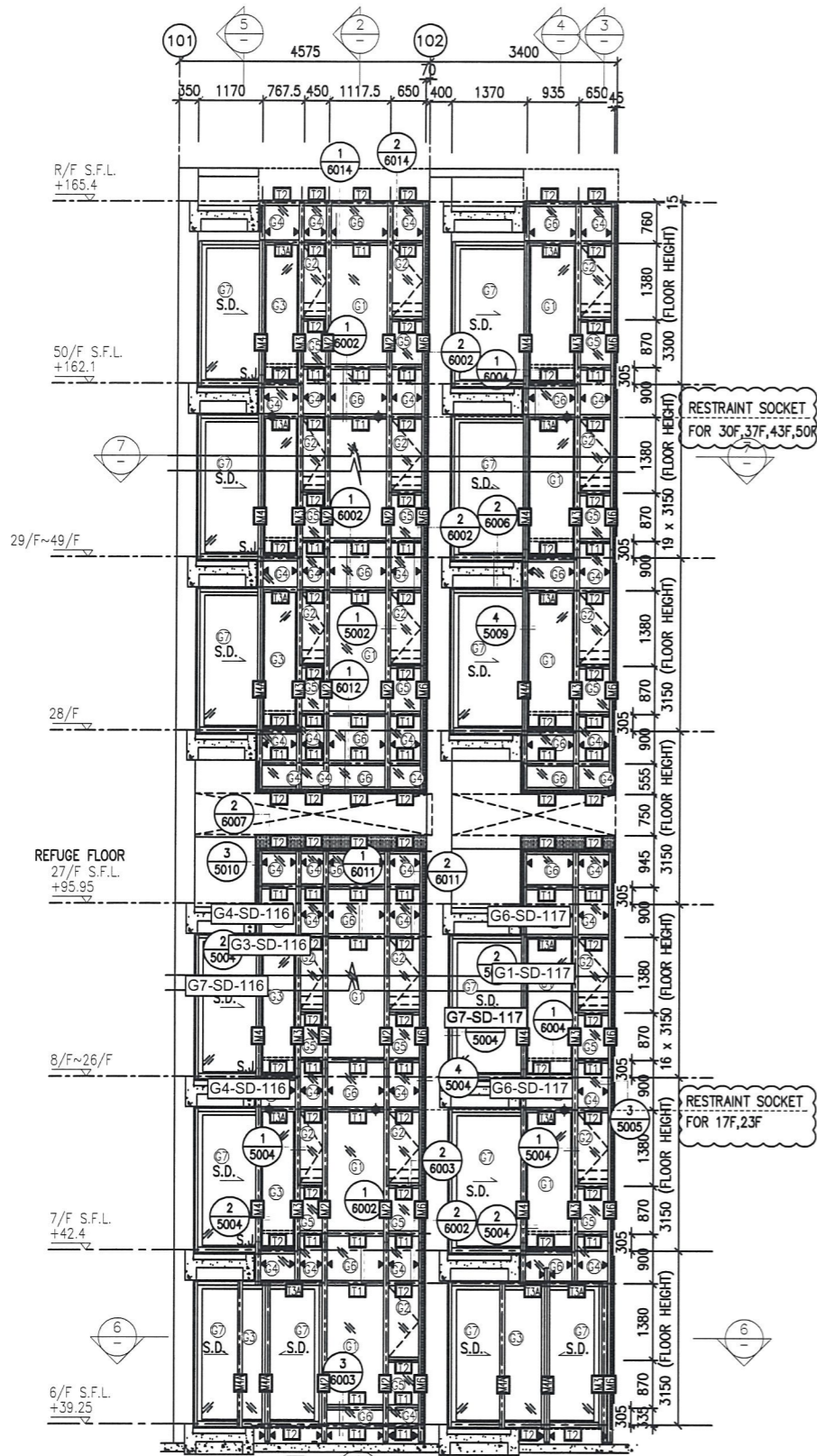

(2) TYPICAL SECTION FOR CURTAIN WALL (3) TYPICAL SECTION FOR CURTAIN WALL (4) TYPICAL SECTION FOR CURTAIN WALL (5) TYPICAL SECTION FOR CURTAIN WALL

- LEGEND:**
- (G1) - 10 mm THK. TEMPERED BLUE TINTED GLASS (OUTER) + 9 mm AIR SPACE + 8 mm THK. TEMPERED CLEAR GLASS (INNER)
 - (G2) - 8 mm THK. HEAT STRENGTHENED TINTED GLASS (OUTER) + 9 mm AIR SPACE + 8 mm THK. HEAT STRENGTHENED CLEAR GLASS (INNER)
 - (G3) - 10 mm THK. HEAT STRENGTHENED BLUE TINTED GLASS (OUTER) + 9 mm AIR SPACE + 8 mm THK. TEMPERED CLEAR GLASS (INNER)
 - (G4) - 8 mm THK. HEAT STRENGTHENED BLUE TINTED GLASS (SPANDREL GLASS)
 - (G5) - 8 mm THK. HEAT STRENGTHENED BLUE TINTED GLASS (OUTER) + 9 mm AIR SPACE + 8 mm THK. TEMPERED CLEAR GLASS (INNER)
 - (G6) - 8 mm THK. TEMPERED BLUE TINTED GLASS (SPANDREL GLASS)
 - (G7) - 8 mm THK. HEAT STRENGTHENED TINTED GLASS (OUTER) + 1.52PVB + 8 mm THK. HEAT STRENGTHENED CLEAR LAMINATED GLASS (INNER)
 - (G8) - 10 mm THK. TEMPERED GLASS (INTERNAL PROTECTIVE BARRIER)
 - (C) - 3 mm THK. ALUM. CLADDING
 - (M.W.) - MAINTENANCE WINDOW
 - (S.J.) - STACK JOINT
 - (A.E.D.N.) - ALUM. EXTRUSION DIE NO.
 - (S.P.) - SUPPORT POINT
 - (R.S.) - RESTRAINT SOCKET

B.D. REF :

CLIENT :
 信和置業有限公司
 Sino Land Company Limited

ARCHITECT :
 WONG TUNG & PARTNERS LIMITED
 ARCHITECTS & PLANNERS

MAIN CONTRACTOR :
 CR Construction Company Limited

STRUCTURAL ENGINEER :
 AECOM

FAÇADE CONSULTANT:
 AECOM

NOTE :
 1. ALL DIMENSIONS ARE IN mm.
 2. ALL ELEVATIONS ARE VIEWED FROM OUTSIDE.
 3. ALL DIMENSIONS TO BE VERIFIED ON SITE BEFORE FABRICATION.

LEGEND :
 (X1) - DETAIL MARK NO.
 (X001) - REFER SHEET NO.
 1. F.F.L. -- FINISHED FLOOR LEVEL
 2. S.F.L. -- STRUCTURAL FLOOR LEVEL
 3. (R) -- REVERSED DETAIL

NO.	DATE	REVISED	BY
D	22/12/2018	GENERAL REVISED	
C	04/12/2018	GENERAL REVISED	
B	24/11/2018	GENERAL REVISED	
A	10/9/2018	GENERAL REVISED	

JOB NO. : J-837
 PROJECT : URA KWUN TONG TOWN CENTRE REDEVELOPMENT (AREA 2 & 3) AT NKIL 6514, KWUN TONG, KWLOON

TITLE : PART ELEVATION OF CURTAIN WALL AT TOWER 1

DATE : 04-JUL-18 SCALE : 1:60 (A1)
 DRAWN BY : ASING CHECKED BY : -

美特鋁質有限公司
 MIDI ALUMINIUM FABRICATOR LTD.
 Units 6-8, Sunray Industrial Centre, 1/F
 610 Cha Kwo Ling Road, Kowloon
 Tel: 23489211-4 Fax: (852) 27727666
 DWG NO. : J837-CW-2111 REV. : D

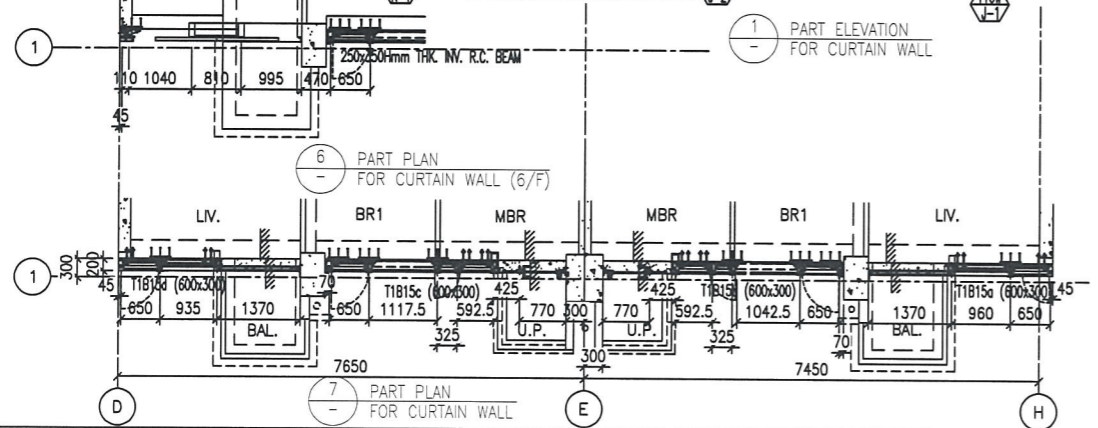
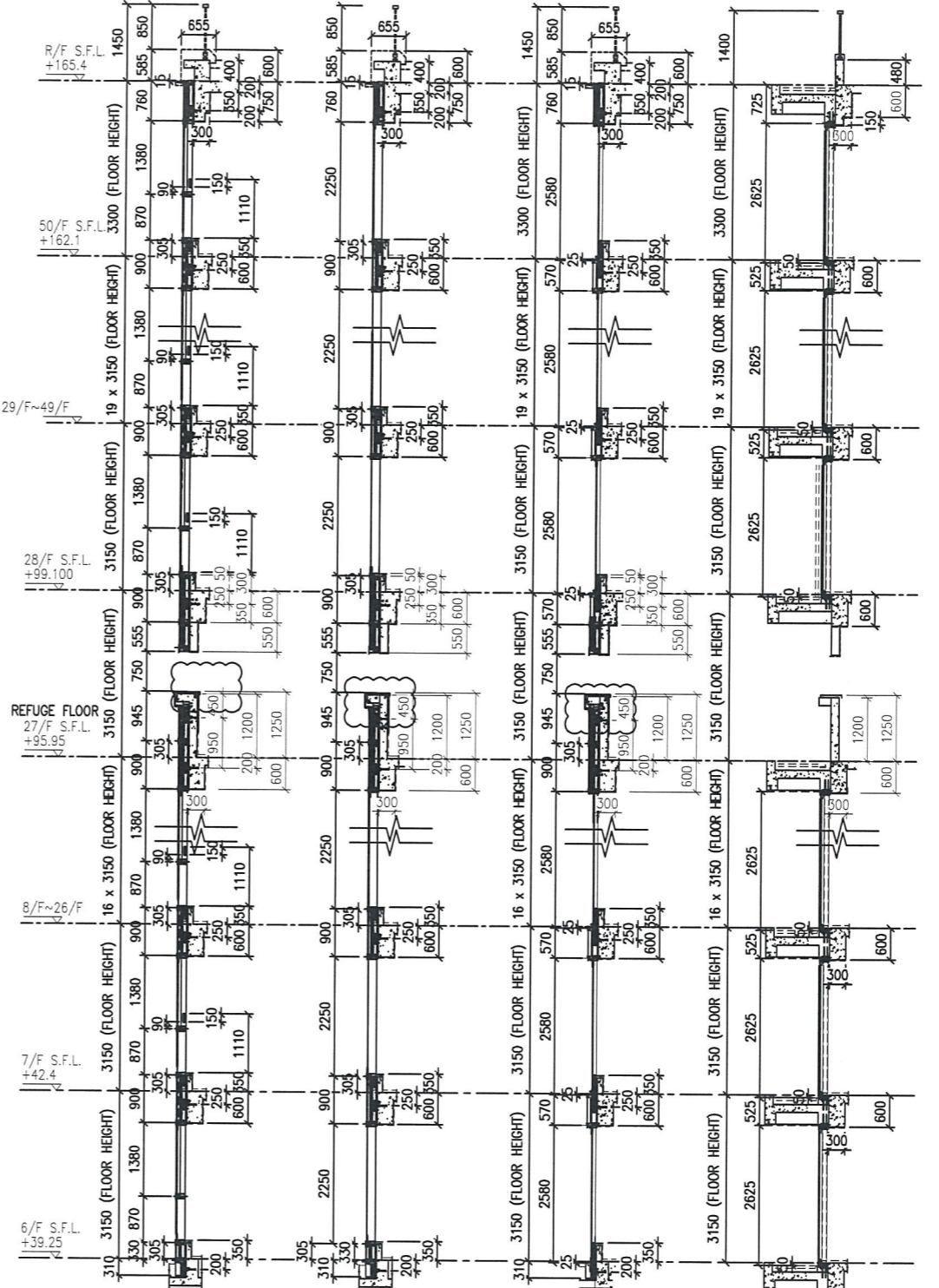
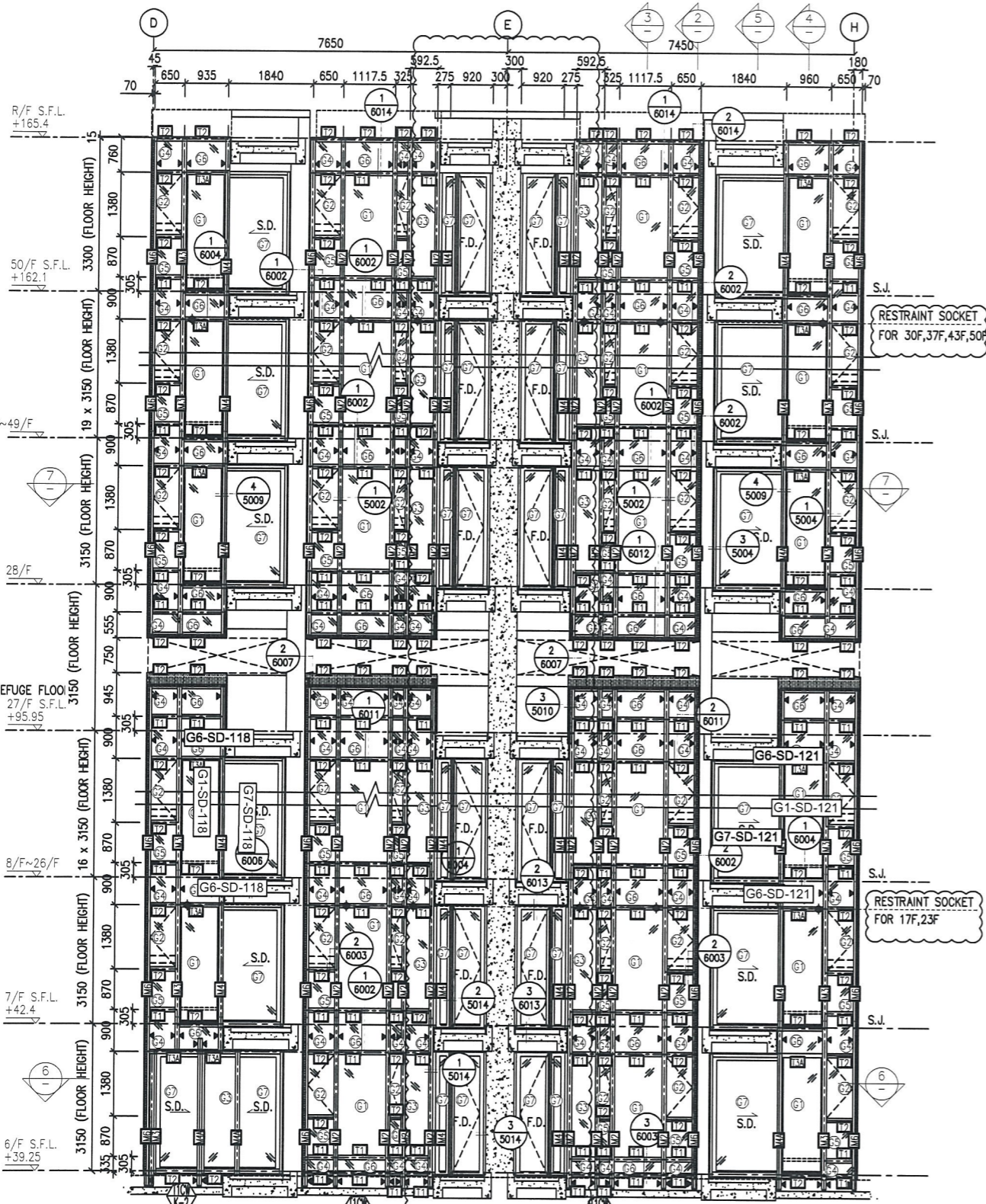

- LEGEND:**
- 10 mm THK. TEMPERED BLUE TINTED GLASS (OUTER) + 9 mm AIR SPACE + 8 mm THK. TEMPERED CLEAR GLASS (INNER)
 - 8 mm THK. HEAT STRENGTHENED TINTED GLASS (OUTER) + 9 mm AIR SPACE + 8 mm THK. HEAT STRENGTHENED CLEAR GLASS (INNER)
 - 10 mm THK. HEAT STRENGTHENED BLUE TINTED GLASS (OUTER) + 9 mm AIR SPACE + 8 mm THK. TEMPERED CLEAR GLASS (INNER)
 - 8 mm THK. HEAT STRENGTHENED BLUE TINTED GLASS (SPANDREL GLASS)
 - 8 mm THK. TEMPERED BLUE TINTED GLASS (SPANDREL GLASS)
 - 8 mm THK. HEAT STRENGTHENED TINTED GLASS (OUTER) + 1.52PVB + 8 mm THK. HEAT STRENGTHENED CLEAR LAMINATED GLASS (INNER)
 - 10 mm THK. TEMPERED GLASS (INTERNAL PROTECTIVE BARRIER)
 - 3 mm THK. ALUM. CLADDING
 - M.W. - MAINTENANCE WINDOW
 - S.J. - STACK JOINT
 - ALUM. EXTRUSION DIE NO.
 - SUPPORT POINT
 - RESTRAINT SOCKET

B.D. REF :

CLIENT : 信和置業有限公司 Sino Land Company Limited

ARCHITECT : WONG TUNG & PARTNERS LIMITED ARCHITECTS & PLANNERS

MAIN CONTRACTOR : CR Construction Company Limited

STRUCTURAL ENGINEER : ACOM

FAÇADE CONSULTANT : ACOM

NOTE :

1. ALL DIMENSIONS ARE IN mm.
2. ALL ELEVATIONS ARE VIEWED FROM OUTSIDE.
3. ALL DIMENSIONS TO BE VERIFIED ON SITE BEFORE FABRICATION.

LEGEND :

- DETAIL MARK NO.
- REFER SHEET NO.

1. F.F.L. --- FINISHED FLOOR LEVEL
2. S.F.L. --- STRUCTURAL FLOOR LEVEL
3. --- REVERSED DETAIL

NO.	DATE	REVISED	BY
D	22/12/2018	GENERAL REVISED	
C	04/12/2018	GENERAL REVISED	
B	24/11/2018	GENERAL REVISED	
A	10/9/2018	GENERAL REVISED	

JOB NO. : J-837

PROJECT : URA KWUN TONG TOWN CENTRE REDEVELOPMENT (AREA 2 & 3) AT NKIL 6514, KWUN TONG, KWLOON

TITLE : PART ELEVATION OF CURTAIN WALL AT TOWER 1

DATE : 04-JUL-18 SCALE : 1:60 (A1)

DRAWN BY : ASING CHECKED BY : -

美特鋁質有限公司
MIDI ALUMINIUM FABRICATOR LTD.
Units 6-8, Sunray Industrial Centre, 1/F
610 Cha Kwo Ling Road, Kowloon
Tel:23489211-4 Fax:(852)27727666

DWG NO. : J837-CW-2112 REV. : D

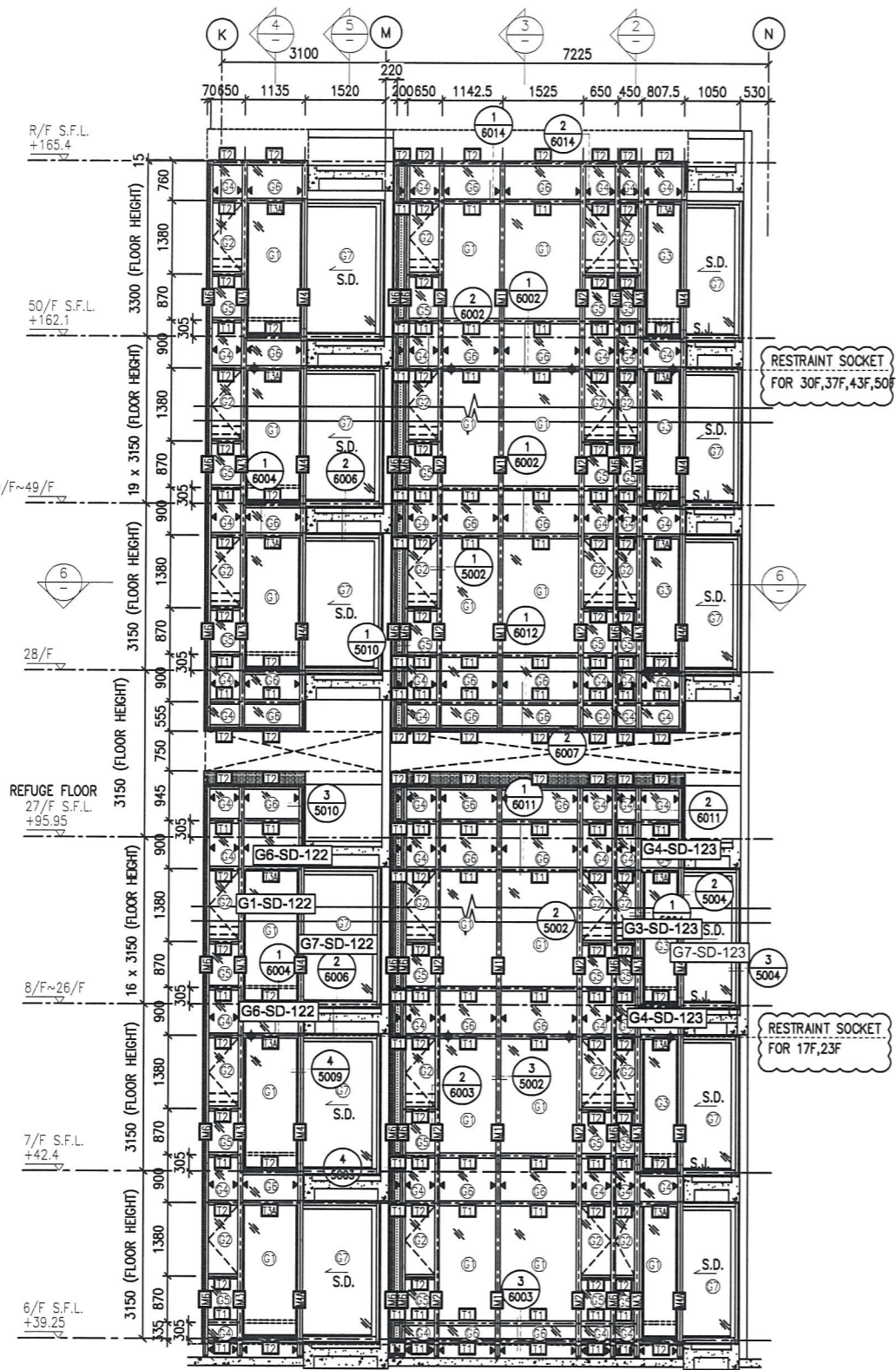

1 PART ELEVATION FOR CURTAIN WALL

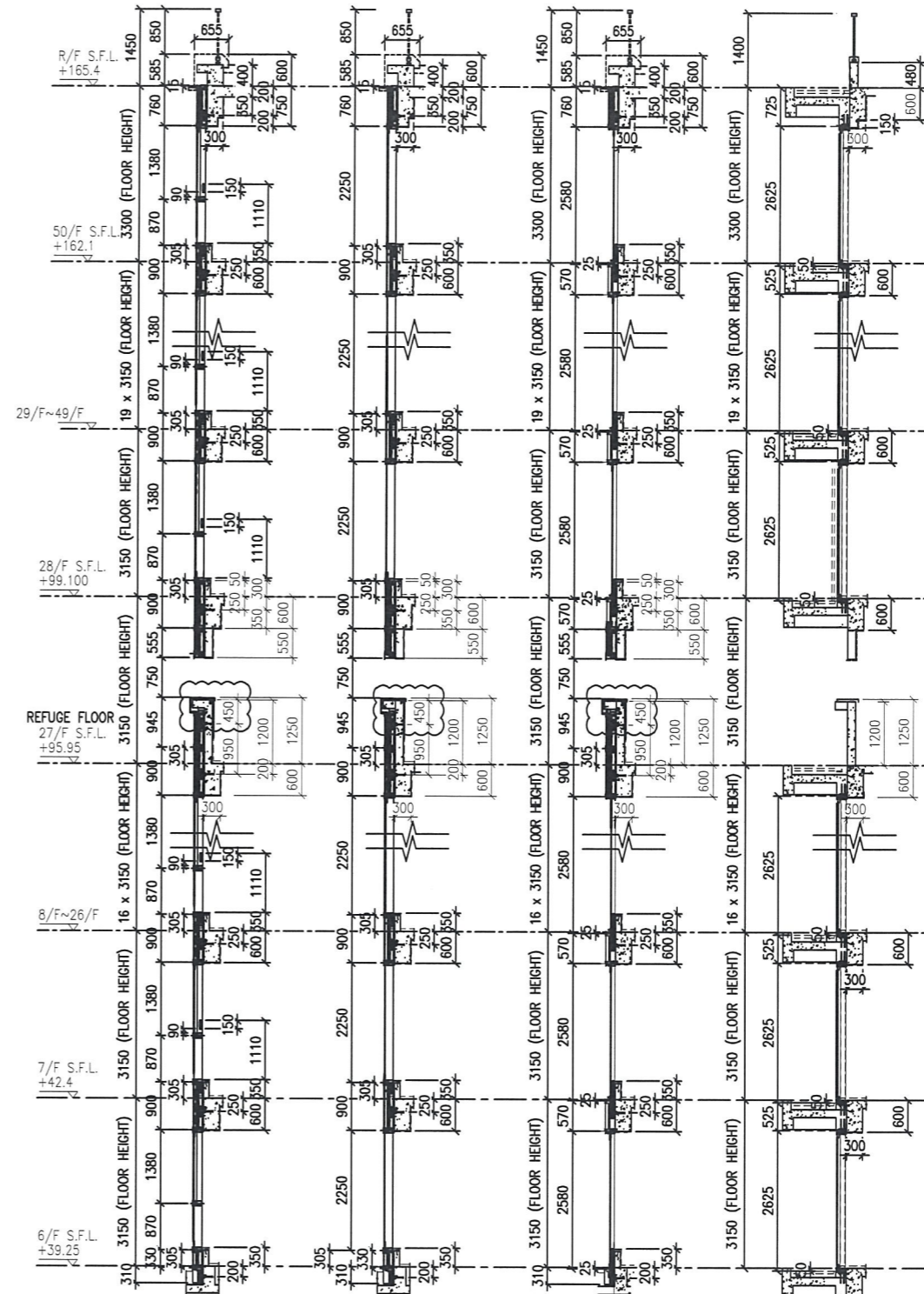

2 TYPICAL SECTION FOR CURTAIN WALL

3 TYPICAL SECTION FOR CURTAIN WALL

4 TYPICAL SECTION FOR CURTAIN WALL

5 TYPICAL SECTION FOR CURTAIN WALL

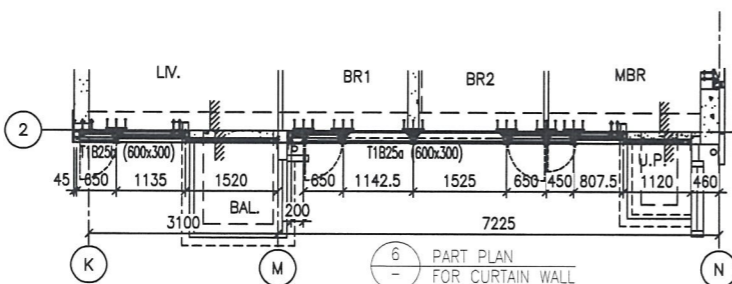

6 PART PLAN FOR CURTAIN WALL

LEGEND:

- ① - 10 mm THK. TEMPERED BLUE TINTED GLASS (OUTER) + 9 mm AIR SPACE + 8 mm THK. TEMPERED CLEAR GLASS (INNER)
- ② - 8 mm THK. HEAT STRENGTHENED TINTED GLASS (OUTER) + 9 mm AIR SPACE + 8 mm THK. HEAT STRENGTHENED CLEAR GLASS (INNER)
- ③ - 10 mm THK. HEAT STRENGTHENED BLUE TINTED GLASS (OUTER) + 9 mm AIR SPACE + 8 mm THK. TEMPERED CLEAR GLASS (INNER)
- ④ - 8 mm THK. HEAT STRENGTHENED BLUE TINTED GLASS (SPANDREL GLASS)
- ⑤ - 8 mm THK. HEAT STRENGTHENED BLUE TINTED GLASS (OUTER) + 9 mm AIR SPACE + 8 mm THK. TEMPERED CLEAR GLASS (INNER)
- ⑥ - 8 mm THK. TEMPERED BLUE TINTED GLASS (SPANDREL GLASS)
- ⑦ - 8 mm THK. HEAT STRENGTHENED TINTED GLASS (OUTER) + 1.52PVB + 8 mm THK. HEAT STRENGTHENED CLEAR LAMINATED GLASS (INNER)
- ⑧ - 10 mm THK. TEMPERED GLASS (INTERNAL PROTECTIVE BARRIER)
- ⑨ - 3 mm THK. ALUM. CLADDING
- M.W. - MAINTENANCE WINDOW
- S.J. - STACK JOINT
- ALUM. - ALUM. EXTRUSION DIE NO.
- ▲ - SUPPORT POINT
- ◆ - RESTRAINT SOCKET

B.D. REF :

CLIENT :
 信和置業有限公司
 Sino Land Company Limited

ARCHITECT :
 WONG TUNG & PARTNERS LIMITED
 ARCHITECTS & PLANNERS

MAIN CONTRACTOR :
 CR Construction Company Limited

STRUCTURAL ENGINEER :
 AECOM

FAÇADE CONSULTANT:
 AECOM

NOTE:
 1. ALL DIMENSIONS ARE IN mm.
 2. ALL ELEVATIONS ARE VIEWED FROM OUTSIDE.
 3. ALL DIMENSIONS TO BE VERIFIED ON SITE BEFORE FABRICATION.

LEGEND:
 X1 - DETAIL MARK NO.
 X001 - REFER SHEET NO.
 1. F.F.L. --- FINISHED FLOOR LEVEL
 2. S.F.L. --- STRUCTURAL FLOOR LEVEL
 3. (R) --- REVERSED DETAIL

NO.	DATE	REVISED	BY
D	22/12/2018	GENERAL REVISED	
C	04/12/2018	GENERAL REVISED	
B	24/11/2018	GENERAL REVISED	
A	10/9/2018	GENERAL REVISED	

JOB NO. : J-837
 PROJECT :
 URA KWUN TONG TOWN CENTRE
 REDEVELOPMENT (AREA 2 & 3) AT
 NKIL 6514, KWUN TONG, KWLOON

TITLE :
 PART ELEVATION OF CURTAIN WALL
 AT TOWER 1

DATE : 04-JUL-18 SCALE : 1:60 (A1)
 DRAWN BY : ASING CHECKED BY : -

美特鋁質有限公司
 MIDI ALUMINUM FABRICATOR LTD.
 Units 6-8, Sunray Industrial Centre, 1/F
 610 Cha Kwo Ling Road, Kowloon
 Tel: 23489211-4 Fax: (852) 2727666
 DWG NO. : J837-CW-2113 REV. : D

B.D. REF :

CLIENT :
 信和置業有限公司
 Sino Land Company Limited

ARCHITECT :
 WONG TUNG & PARTNERS LIMITED
 ARCHITECTS & PLANNERS

MAIN CONTRACTOR :
 CR Construction Company Limited

STRUCTURAL ENGINEER :
 AECOM

FAÇADE CONSULTANT:
 AECOM

NOTE :
 1. ALL DIMENSIONS ARE IN mm.
 2. ALL ELEVATIONS ARE VIEWED FROM OUTSIDE.
 3. ALL DIMENSIONS TO BE VERIFIED ON SITE BEFORE FABRICATION.

LEGEND :
 X1 --- DETAIL MARK NO.
 X001 --- REFER SHEET NO.
 1. F.F.L. --- FINISHED FLOOR LEVEL
 2. S.F.L. --- STRUCTURAL FLOOR LEVEL
 3. (R) --- REVERSED DETAIL

NO.	DATE	REVISED	BY
D	22/12/2018	GENERAL REVISED	
C	04/12/2018	GENERAL REVISED	
B	24/11/2018	GENERAL REVISED	
A	10/9/2018	GENERAL REVISED	

JOB NO. : J-837
 PROJECT :
 URA KWUN TONG TOWN CENTRE
 REDEVELOPMENT (AREA 2 & 3) AT
 NKIL 6514, KWUN TONG, KWLOON

TITLE :
 PART ELEVATION
 OF CURTAIN WALL
 AT TOWER 2

DATE : 04-JUL-18 SCALE : 1:60 (A1)
 DRAWN BY : ASING CHECKED BY : -

 美特鋁質有限公司
 MIDI ALUMINIUM FABRICATOR LTD.
 Units 6-B, Sunray Industrial Centre, 1/F
 610 Cha Kwo Ling Road, Kowloon
 Tel: 23489211-4 Fax: (852) 2727666

DWG NO. : JB37-CW-2201 REV. : D

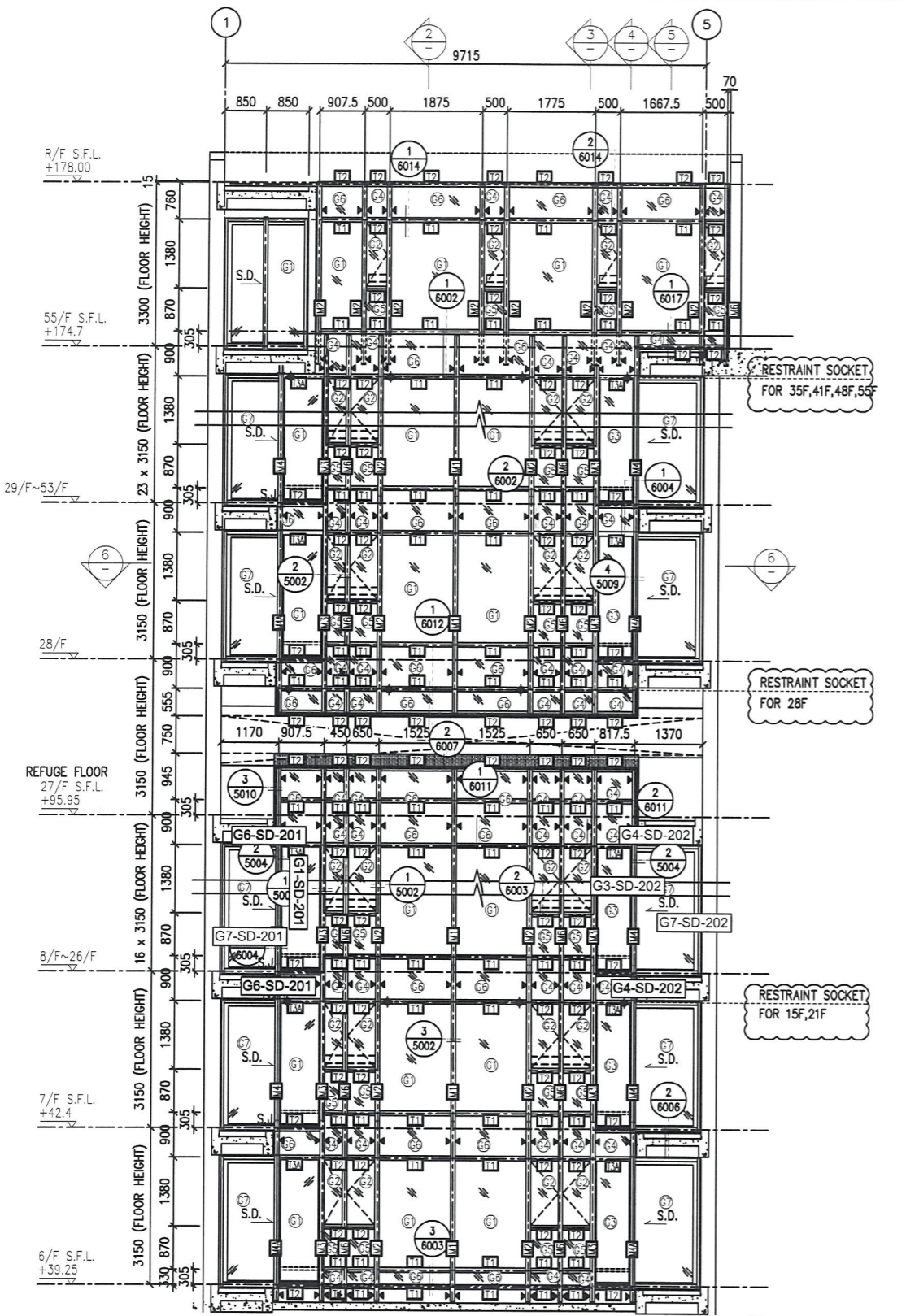

1 PART ELEVATION FOR CURTAIN WALL

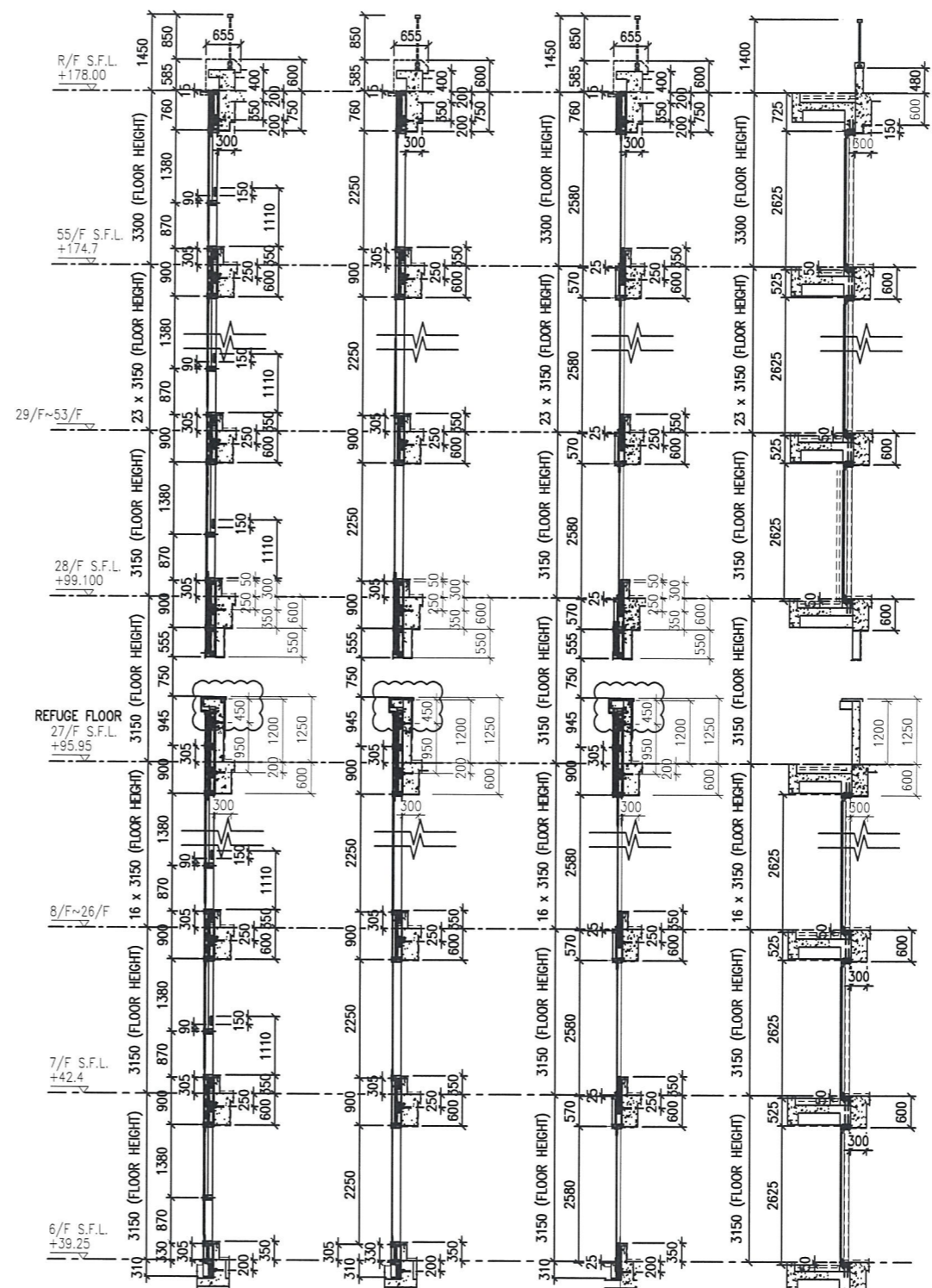

2 TYPICAL SECTION FOR CURTAIN WALL







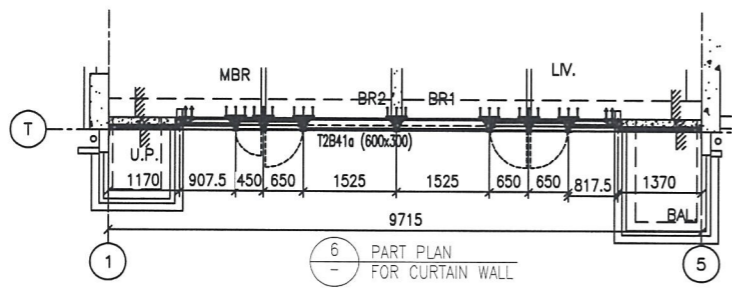







3 TYPICAL SECTION FOR CURTAIN WALL

4 TYPICAL SECTION FOR CURTAIN WALL

5 TYPICAL SECTION FOR CURTAIN WALL



6 PART PLAN FOR CURTAIN WALL

- LEGEND:
-  - 10 mm THK. TEMPERED BLUE TINTED GLASS (OUTER) + 9 mm AIR SPACE + 8 mm THK. TEMPERED CLEAR GLASS (INNER)
 -  - 8 mm THK. HEAT STRENGTHENED TINTED GLASS (OUTER) + 9 mm AIR SPACE + 8 mm THK. HEAT STRENGTHENED CLEAR GLASS (INNER)
 -  - 10 mm THK. HEAT STRENGTHENED BLUE TINTED GLASS (OUTER) + 9 mm AIR SPACE + 8 mm THK. TEMPERED CLEAR GLASS (INNER)
 -  - 8 mm THK. HEAT STRENGTHENED BLUE TINTED GLASS (SPANDREL GLASS)
 -  - 6 mm THK. HEAT STRENGTHENED BLUE TINTED GLASS (OUTER) + 9 mm AIR SPACE + 8 mm THK. TEMPERED CLEAR GLASS (INNER)
 -  - 8 mm THK. TEMPERED BLUE TINTED GLASS (SPANDREL GLASS)
 -  - 8 mm THK. HEAT STRENGTHENED TINTED GLASS (OUTER) + 1.52PVB + 8 mm THK. HEAT STRENGTHENED CLEAR LAMINATED GLASS (INNER)
 -  - 10 mm THK. TEMPERED GLASS (INTERNAL PROTECTIVE BARRIER)
 -  - 3 mm THK. ALUM. CLADDING
 -  - M.W. - MAINTENANCE WINDOW
 -  - S.J. - STACK JOINT
 -  - ALUM. EXTRUSION DIE NO.
 -  - SUPPORT POINT
 -  - RESTRAINT SOCKET

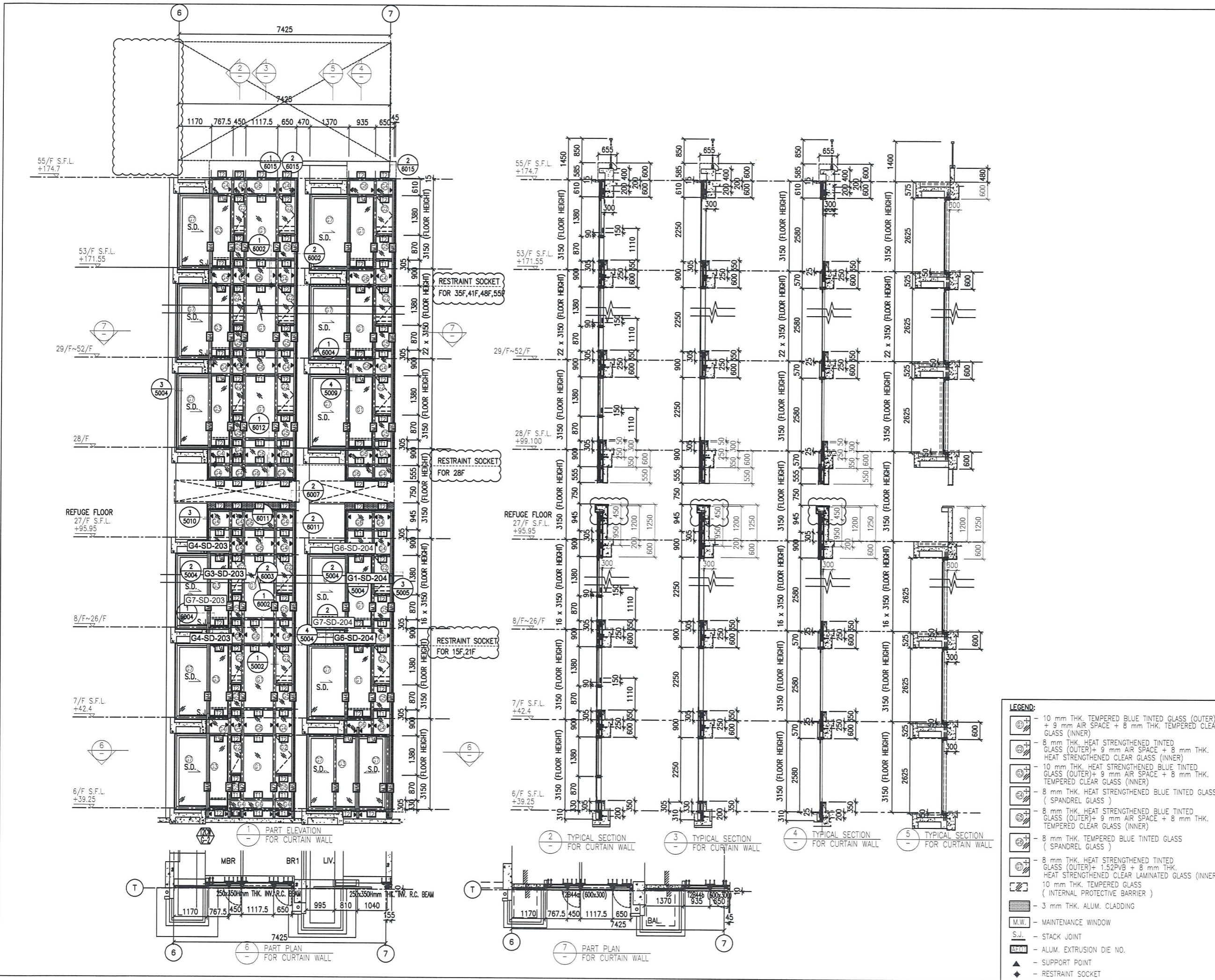

B.D. REF :

CLIENT :
 信和置業有限公司
 Sino Land Company Limited

ARCHITECT :
 WONG TUNG & PARTNERS LIMITED
 ARCHITECTS & PLANNERS

MAIN CONTRACTOR :
 CR Construction Company Limited

STRUCTURAL ENGINEER :
 AECOM

FAÇADE CONSULTANT:
 AECOM

NOTE :
 1. ALL DIMENSIONS ARE IN mm.
 2. ALL ELEVATIONS ARE VIEWED FROM OUTSIDE.
 3. ALL DIMENSIONS TO BE VERIFIED ON SITE BEFORE FABRICATION.

LEGEND :
 (X1) --- DETAIL MARK NO.
 (X001) --- REFER SHEET NO.
 1. F.F.L. --- FINISHED FLOOR LEVEL
 2. S.F.L. --- STRUCTURAL FLOOR LEVEL
 3. (R) --- REVERSED DETAIL

NO.	DATE	REVISED	BY
D	22/12/2018	GENERAL REVISED	
C	04/12/2018	GENERAL REVISED	
B	24/11/2018	GENERAL REVISED	
A	10/9/2018	GENERAL REVISED	

JOB NO. : J-837
 PROJECT :
 URA KWUN TONG TOWN CENTRE
 REDEVELOPMENT (AREA 2 & 3) AT
 NKIL 6514, KWUN TONG, KWLOON

TITLE :
 PART ELEVATION
 OF CURTAIN WALL
 AT TOWER 2

DATE : 04-JUL-18 SCALE : 1:60 (A1)
 DRAWN BY : ASING CHECKED BY : -

美特鋁質有限公司
 MIDI ALUMINIUM FABRICATOR LTD.
 Units 6-8, Sunray Industrial Centre, 1/F
 610 Cha Kwo Ling Road, Kowloon
 Tel:23489211-4 Fax:(852)27727666

DWG NO. : J837-CW-2202 REV. : D

- LEGEND:
- (G1) - 10 mm THK. TEMPERED BLUE TINTED GLASS (OUTER) + 9 mm AIR SPACE + 8 mm THK. TEMPERED CLEAR GLASS (INNER)
 - (G2) - 8 mm THK. HEAT STRENGTHENED TINTED GLASS (OUTER) + 9 mm AIR SPACE + 8 mm THK. HEAT STRENGTHENED CLEAR GLASS (INNER)
 - (G3) - 10 mm THK. HEAT STRENGTHENED BLUE TINTED GLASS (OUTER) + 9 mm AIR SPACE + 8 mm THK. TEMPERED CLEAR GLASS (INNER)
 - (G4) - 8 mm THK. HEAT STRENGTHENED BLUE TINTED GLASS (SPANDREL GLASS)
 - (G5) - 8 mm THK. HEAT STRENGTHENED BLUE TINTED GLASS (OUTER) + 9 mm AIR SPACE + 8 mm THK. TEMPERED CLEAR GLASS (INNER)
 - (G6) - 8 mm THK. TEMPERED BLUE TINTED GLASS (SPANDREL GLASS)
 - (G7) - 8 mm THK. HEAT STRENGTHENED TINTED GLASS (OUTER) + 1.52PVB + 8 mm THK. HEAT STRENGTHENED CLEAR LAMINATED GLASS (INNER)
 - (G8) - 10 mm THK. TEMPERED GLASS (INTERNAL PROTECTIVE BARRIER)
 - (G9) - 3 mm THK. ALUM. CLADDING
 - M.W. - MAINTENANCE WINDOW
 - S.J. - STACK JOINT
 - ALUM. - ALUM. EXTRUSION DIE NO.
 - ▲ - SUPPORT POINT
 - ◆ - RESTRAINT SOCKET

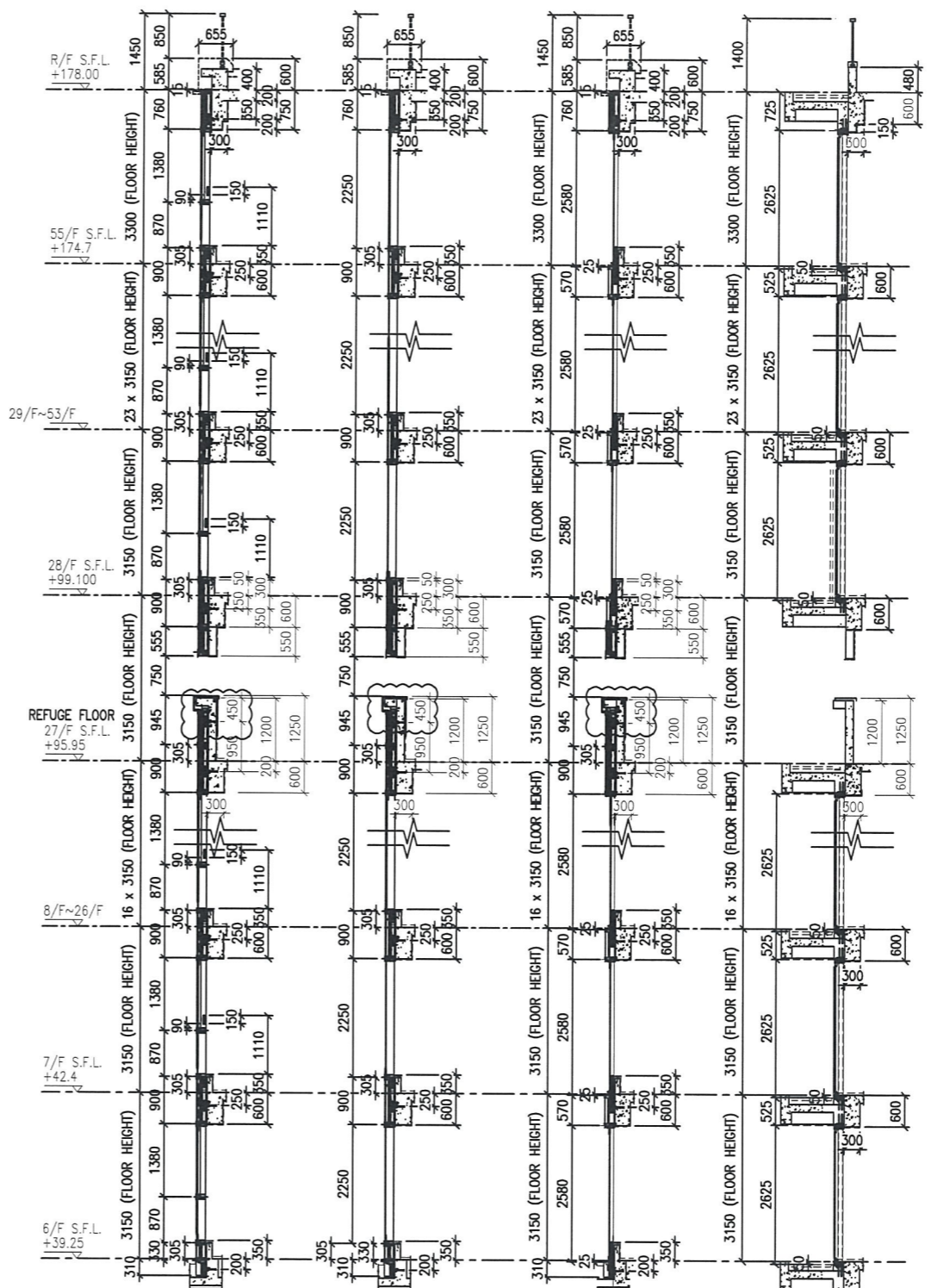
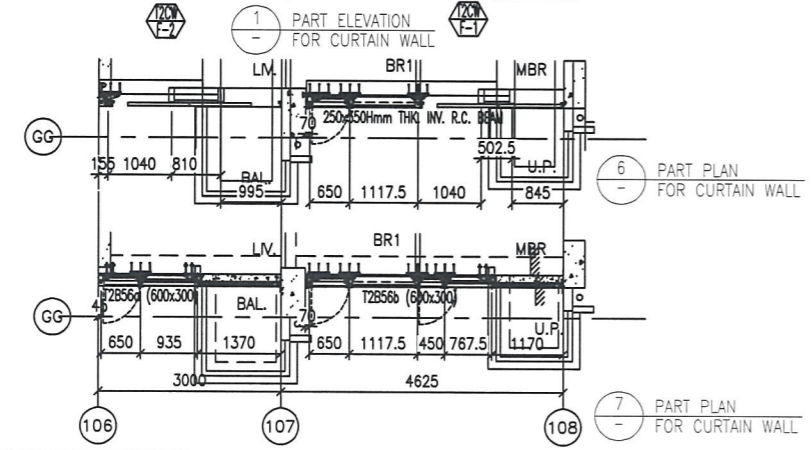
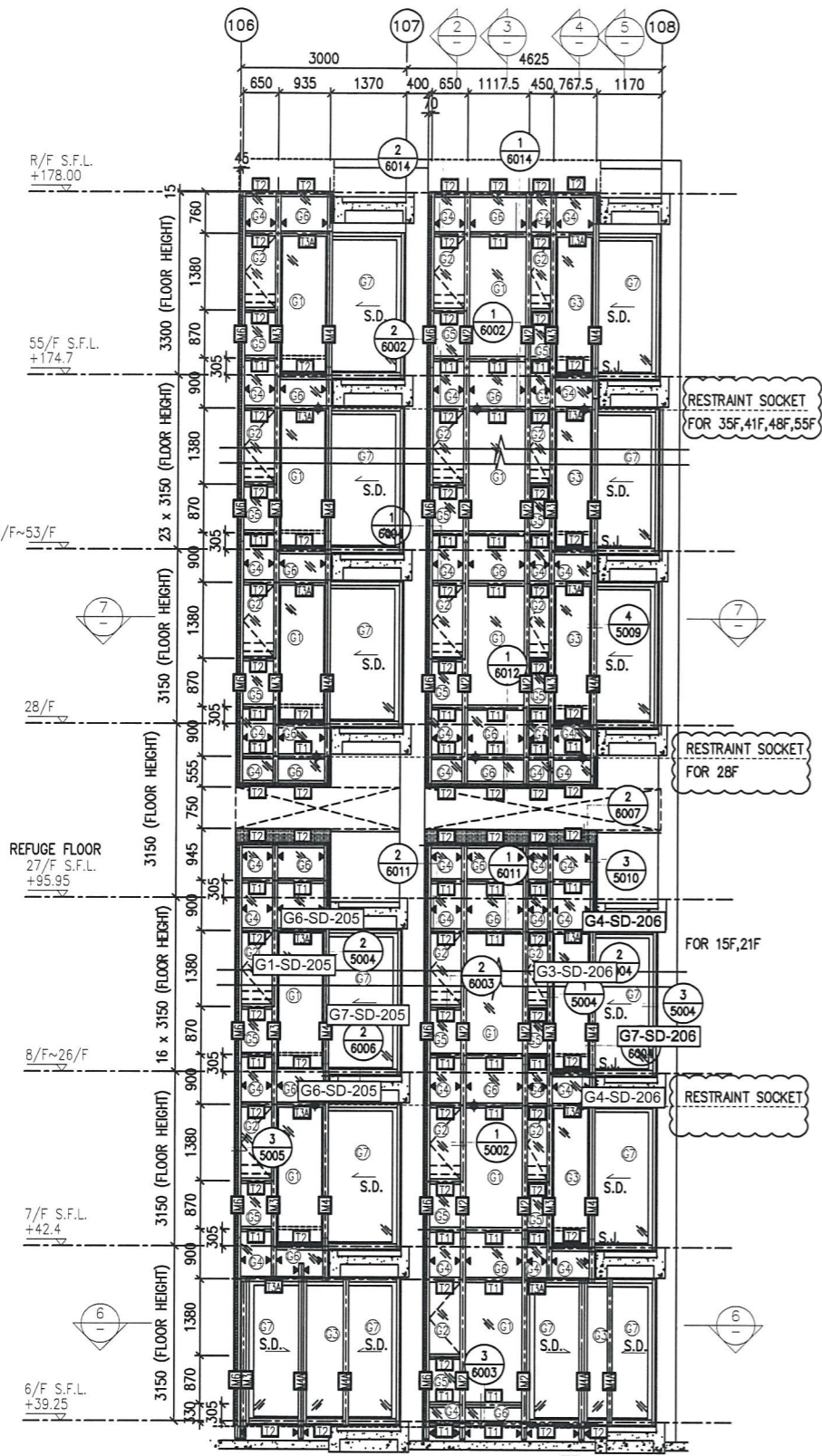

- LEGEND:**
- ① - 10 mm THK. TEMPERED BLUE TINTED GLASS (OUTER) + 9 mm AIR SPACE + 8 mm THK. TEMPERED CLEAR GLASS (INNER)
 - ② - 8 mm THK. HEAT STRENGTHENED TINTED GLASS (OUTER) + 9 mm AIR SPACE + 8 mm THK. HEAT STRENGTHENED CLEAR GLASS (INNER)
 - ③ - 10 mm THK. HEAT STRENGTHENED BLUE TINTED GLASS (OUTER) + 9 mm AIR SPACE + 8 mm THK. TEMPERED CLEAR GLASS (INNER)
 - ④ - 8 mm THK. HEAT STRENGTHENED BLUE TINTED GLASS (SPANDREL GLASS)
 - ⑤ - 8 mm THK. HEAT STRENGTHENED BLUE TINTED GLASS (OUTER) + 9 mm AIR SPACE + 8 mm THK. TEMPERED CLEAR GLASS (INNER)
 - ⑥ - 8 mm THK. TEMPERED BLUE TINTED GLASS (SPANDREL GLASS)
 - ⑦ - 8 mm THK. HEAT STRENGTHENED TINTED GLASS (OUTER) + 1.52PVB + 8 mm THK. HEAT STRENGTHENED CLEAR LAMINATED GLASS (INNER)
 - ⑧ - 10 mm THK. TEMPERED GLASS (INTERNAL PROTECTIVE BARRIER)
 - ⑨ - 3 mm THK. ALUM. CLADDING
 - M.W. - MAINTENANCE WINDOW
 - S.J. - STACK JOINT
 - ALUM. - ALUM. EXTRUSION DIE NO.
 - ▲ - SUPPORT POINT
 - ◆ - RESTRAINT SOCKET

B.D. REF :

CLIENT : 信和置業有限公司 Sino Land Company Limited

ARCHITECT : WONG TUNG & PARTNERS LIMITED ARCHITECTS & PLANNERS

MAIN CONTRACTOR : CR Construction Company Limited

STRUCTURAL ENGINEER : AECOM

FAÇADE CONSULTANT : AECOM

NOTE :

- ALL DIMENSIONS ARE IN mm.
- ALL ELEVATIONS ARE VIEWED FROM OUTSIDE.
- ALL DIMENSIONS TO BE VERIFIED ON SITE BEFORE FABRICATION.

LEGEND :

- ⊗ - DETAIL MARK NO.
- ⊗ - REFER SHEET NO.

- F.F.L. --- FINISHED FLOOR LEVEL
- S.F.L. --- STRUCTURAL FLOOR LEVEL
- ⊗ --- REVERSED DETAIL

NO.	DATE	REVISED	BY
D	22/12/2018	GENERAL REVISED	
C	04/12/2018	GENERAL REVISED	
B	24/11/2018	GENERAL REVISED	
A	10/9/2018	GENERAL REVISED	

JOB NO. : J-837

PROJECT : URA KWUN TONG TOWN CENTRE REDEVELOPMENT (AREA 2 & 3) AT NKIL 6514, KWUN TONG, KWLOON

TITLE : PART ELEVATION OF CURTAIN WALL AT TOWER 2

DATE : 04-JUL-18 SCALE : 1:60 (A1)

DRAWN BY : ASING CHECKED BY : -

美特鋁質有限公司 MIDI ALUMINIUM FABRICATOR LTD. Units 6-8, Sunray Industrial Centre, 1/F 610 Cha Kwo Ling Road, Kowloon Tel:23489211-4 Fax:(852)2727666

DWG NO. : JB37-CW-2203 REV. : D

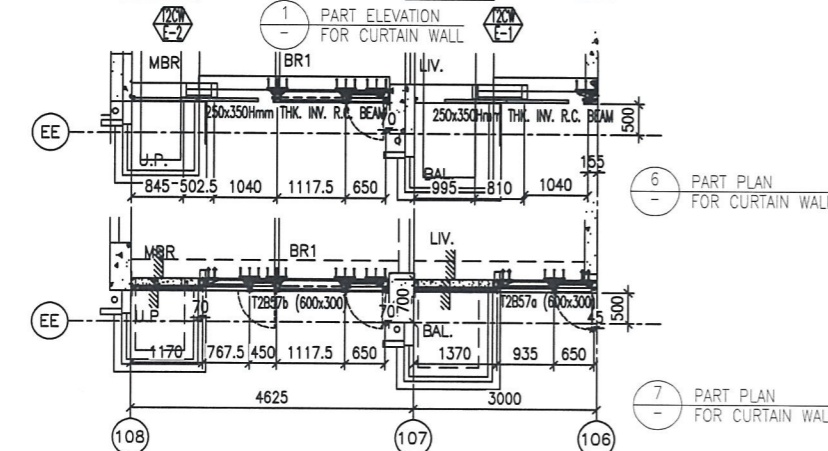
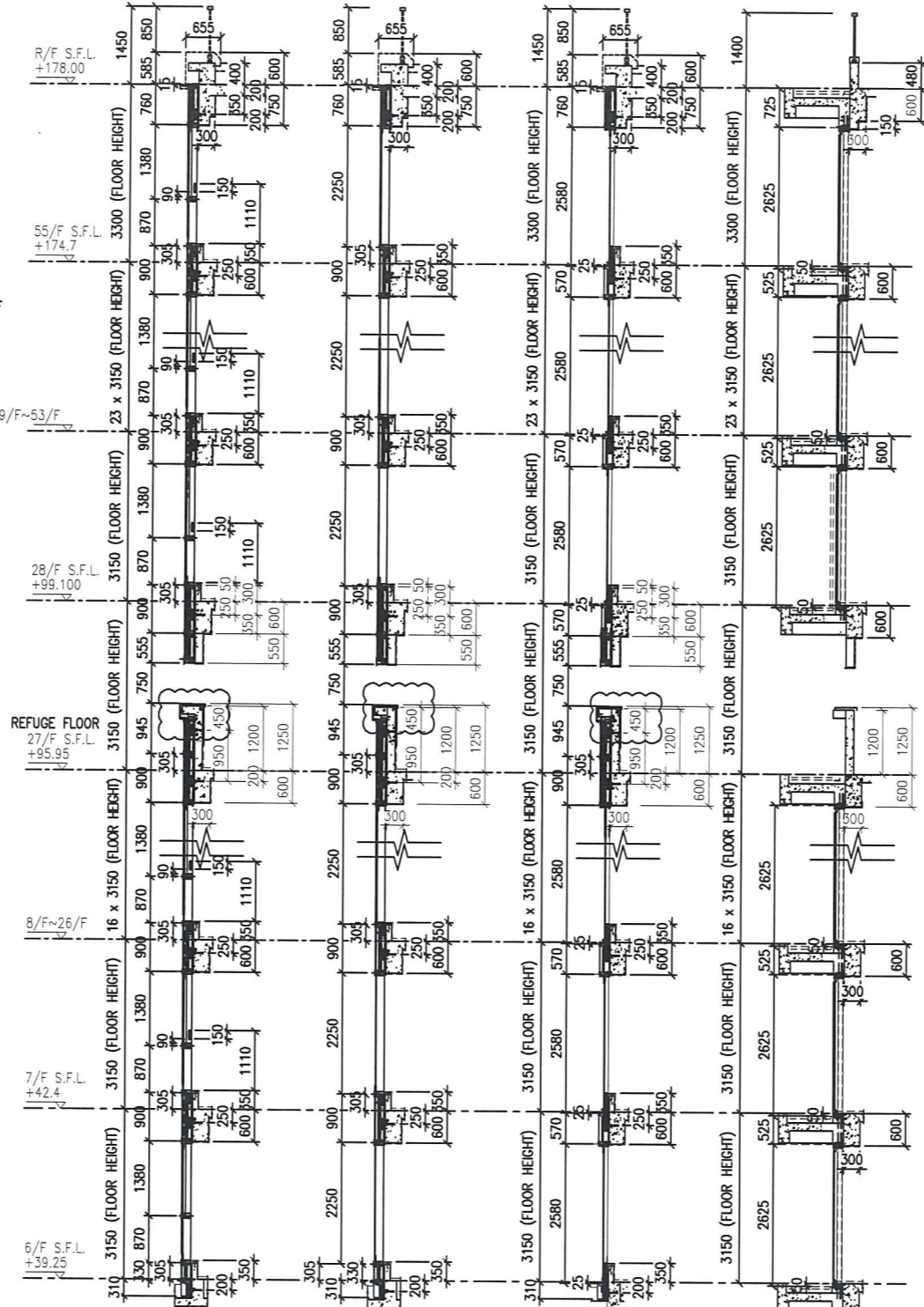
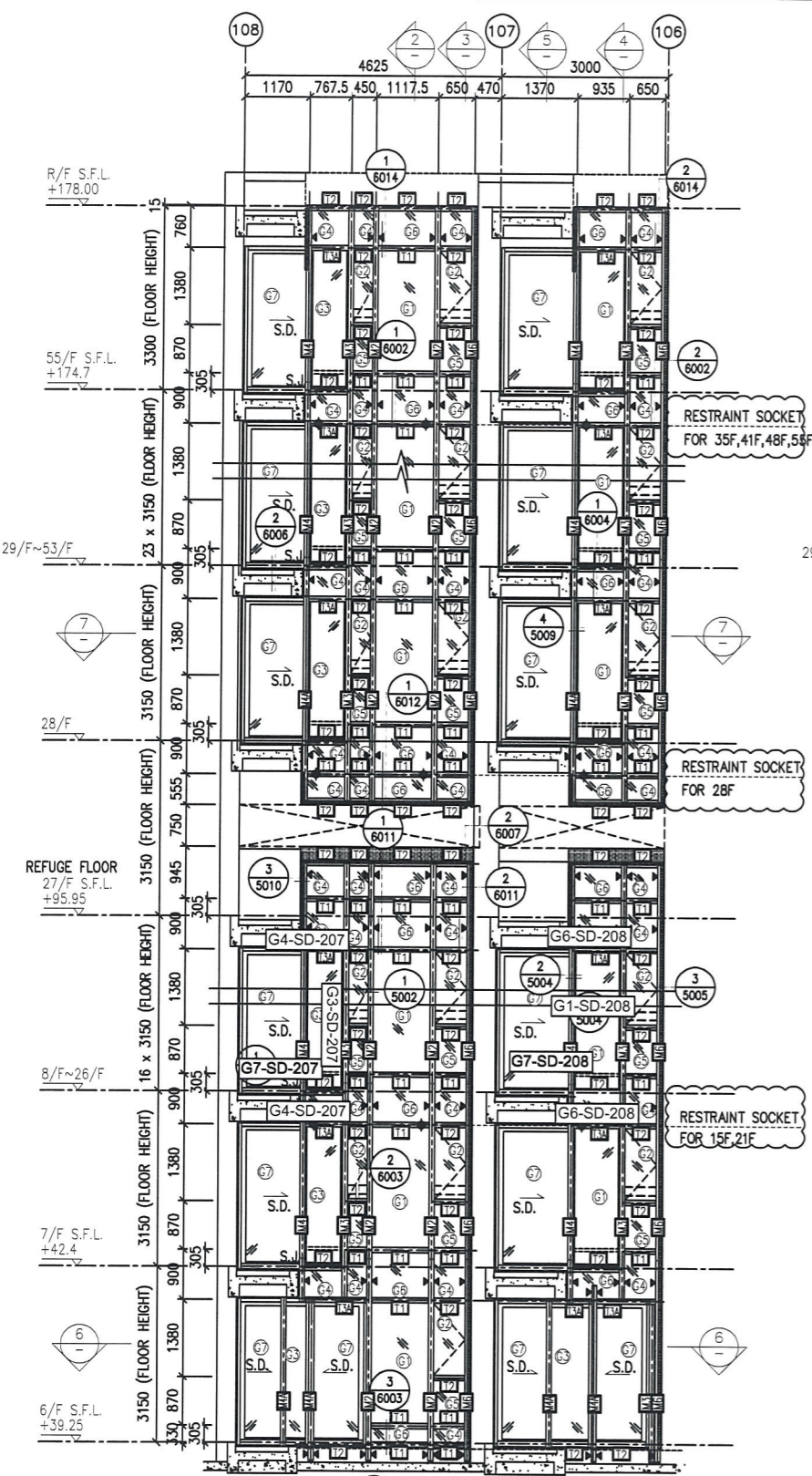

- LEGEND:**
- 10 mm THK. TEMPERED BLUE TINTED GLASS (OUTER) + 9 mm AIR SPACE + 8 mm THK. TEMPERED CLEAR GLASS (INNER)
 - 8 mm THK. HEAT STRENGTHENED TINTED GLASS (OUTER) + 9 mm AIR SPACE + 8 mm THK. HEAT STRENGTHENED CLEAR GLASS (INNER)
 - 10 mm THK. HEAT STRENGTHENED BLUE TINTED GLASS (OUTER) + 9 mm AIR SPACE + 8 mm THK. TEMPERED CLEAR GLASS (INNER)
 - 8 mm THK. HEAT STRENGTHENED BLUE TINTED GLASS (SPANDREL GLASS)
 - 8 mm THK. HEAT STRENGTHENED TINTED GLASS (OUTER) + 1.52PVB + 8 mm THK. HEAT STRENGTHENED CLEAR LAMINATED GLASS (INNER)
 - 10 mm THK. TEMPERED GLASS (INTERNAL PROTECTIVE BARRIER)
 - 3 mm THK. ALUM. CLADDING
 - MAINTENANCE WINDOW
 - STACK JOINT
 - ALUM. EXTRUSION DIE NO.
 - SUPPORT POINT
 - RESTRAINT SOCKET
 - 8 mm THK. TEMPERED BLUE TINTED GLASS (SPANDREL GLASS)
 - 8 mm THK. HEAT STRENGTHENED TINTED GLASS (OUTER) + 1.52PVB + 8 mm THK. HEAT STRENGTHENED CLEAR LAMINATED GLASS (INNER)
 - 10 mm THK. TEMPERED GLASS (INTERNAL PROTECTIVE BARRIER)
 - 3 mm THK. ALUM. CLADDING
 - MAINTENANCE WINDOW
 - STACK JOINT
 - ALUM. EXTRUSION DIE NO.
 - SUPPORT POINT
 - RESTRAINT SOCKET

B.D. REF :

CLIENT :
 信和置業有限公司
 Sino Land Company Limited

ARCHITECT :
 WONG TUNG & PARTNERS LIMITED
 ARCHITECTS & PLANNERS

MAIN CONTRACTOR :
 CR Construction Company Limited

STRUCTURAL ENGINEER :
 AECOM

FAÇADE CONSULTANT:
 AECOM

NOTE :
 1. ALL DIMENSIONS ARE IN mm.
 2. ALL ELEVATIONS ARE VIEWED FROM OUTSIDE.
 3. ALL DIMENSIONS TO BE VERIFIED ON SITE BEFORE FABRICATION.

LEGEND :
 X1 - DETAIL MARK NO.
 X001 - REFER SHEET NO.

1. F.F.L. --- FINISHED FLOOR LEVEL
 2. S.F.L. --- STRUCTURAL FLOOR LEVEL
 3. (R) --- REVERSED DETAIL

NO.	DATE	REVISED	BY
D	22/12/2018	GENERAL REVISED	
C	04/12/2018	GENERAL REVISED	
B	24/11/2018	GENERAL REVISED	
A	10/9/2018	GENERAL REVISED	

JOB NO. : J-837

PROJECT :
 URA KWUN TONG TOWN CENTRE
 REDEVELOPMENT (AREA 2 & 3) AT
 NKIL 6514, KWUN TONG, KWLOON

TITLE :
 PART ELEVATION
 OF CURTAIN WALL
 AT TOWER 2

DATE : 04-JUL-18 SCALE : 1:60 (A1)

DRAWN BY : ASING CHECKED BY : -

美特鋁質有限公司
 MIDI ALUMINUM FABRICATOR LTD.
 Units 6-8, Sunroy Industrial Centre, 1/F
 610 Cha Kwo Ling Road, Kowloon
 Tel: 23489211-4 Fax: (852) 27272666

DWG NO. : J837-CW-2204 REV. : D

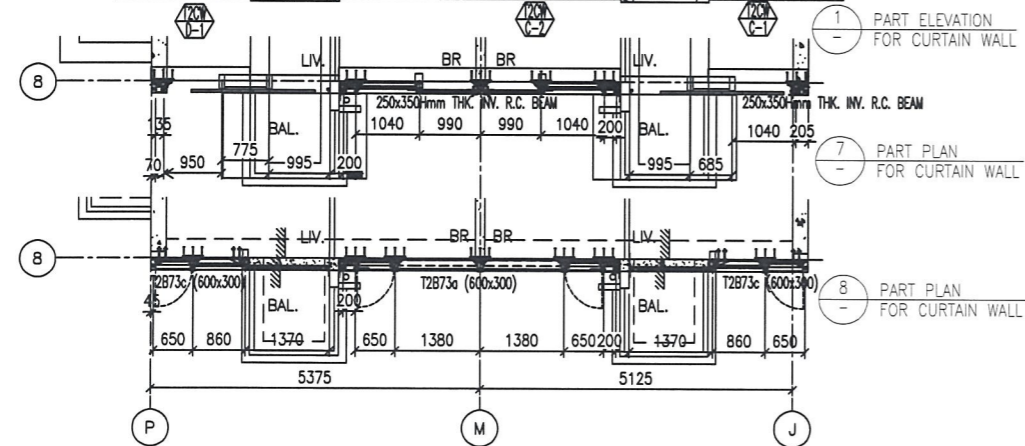
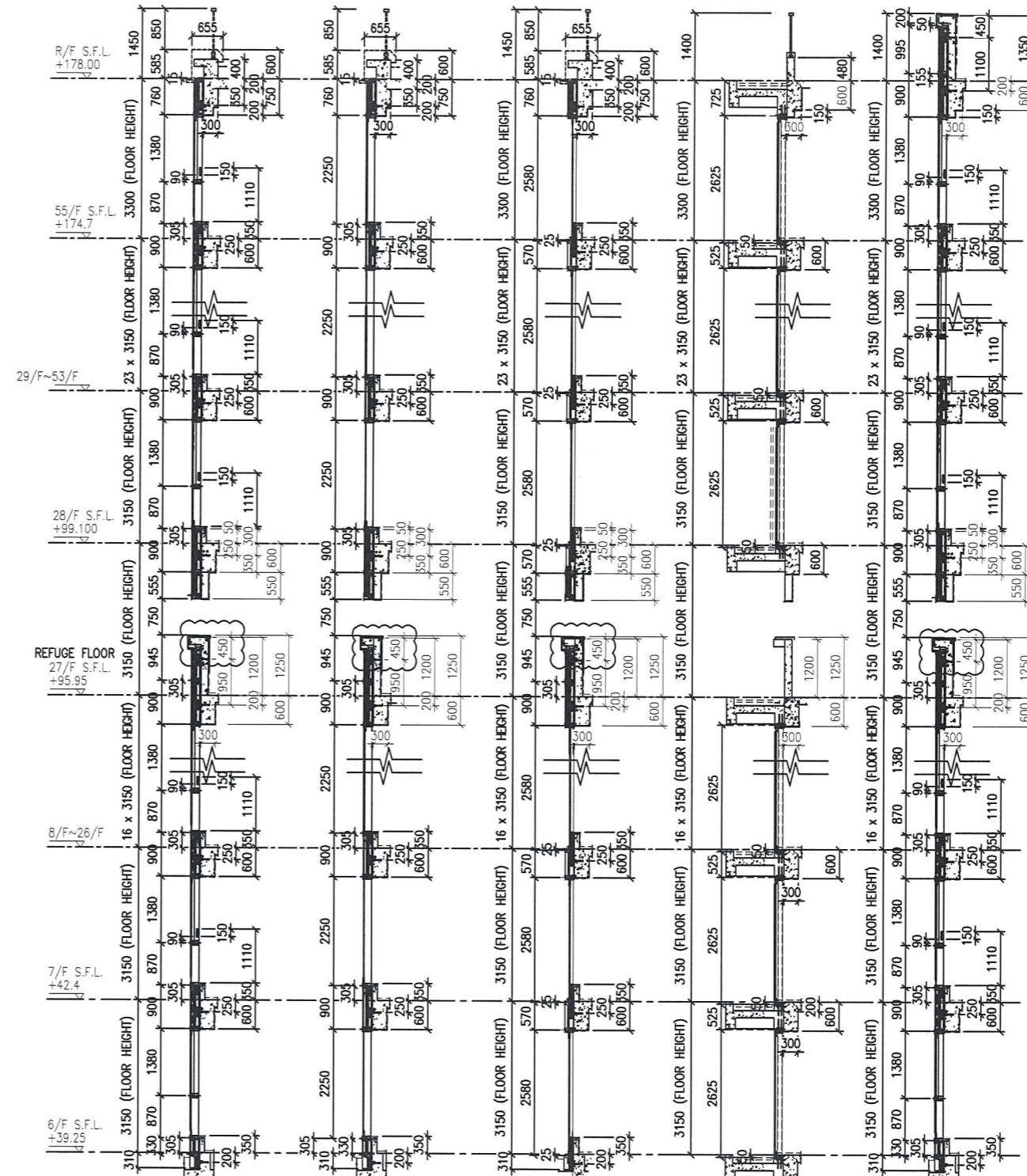
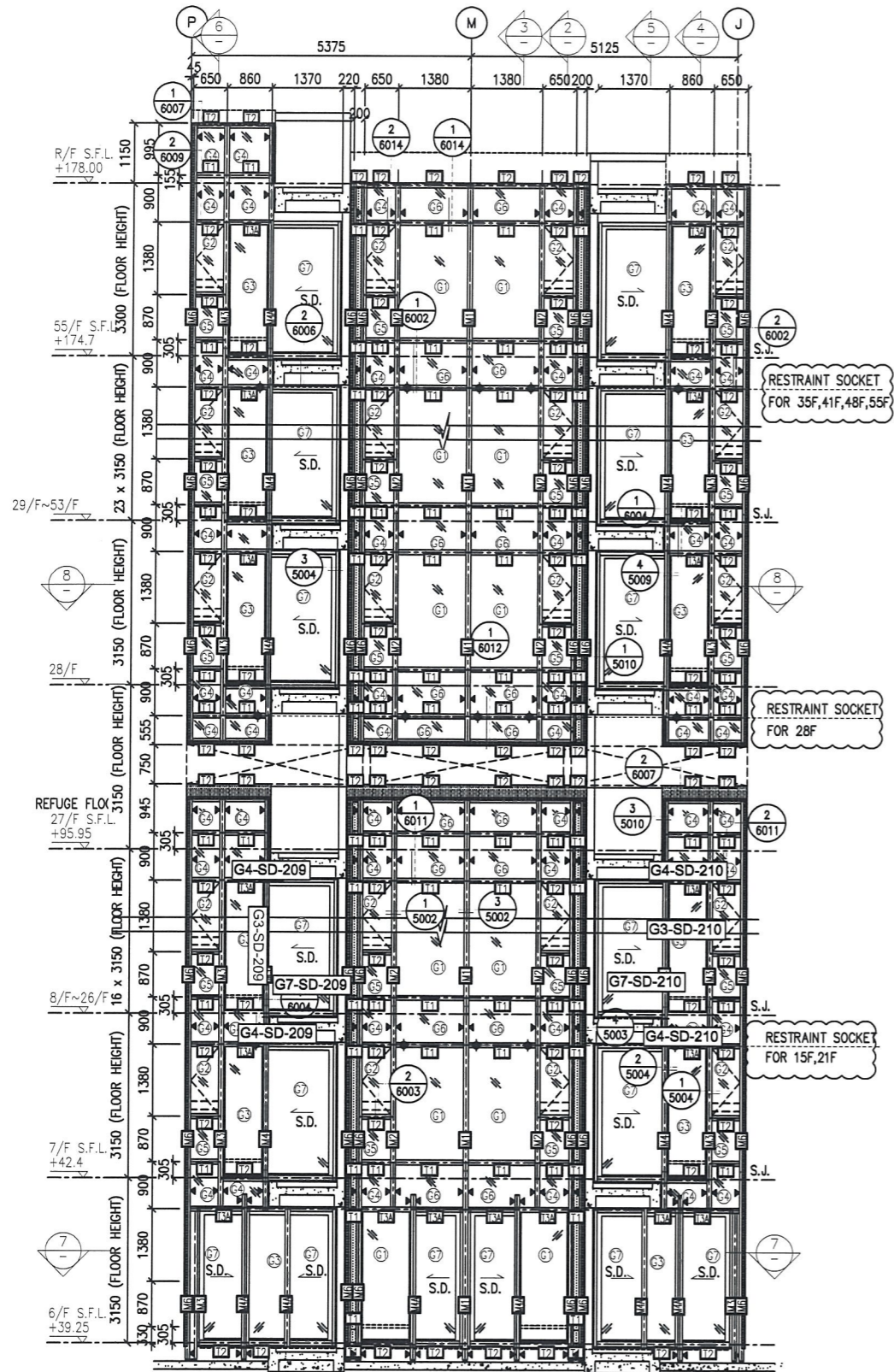

- LEGEND:**
- 10 mm THK. TEMPERED BLUE TINTED GLASS (OUTER) + 9 mm AIR SPACE + 8 mm THK. TEMPERED CLEAR GLASS (INNER)
 - 8 mm THK. HEAT STRENGTHENED TINTED GLASS (OUTER) + 9 mm AIR SPACE + 8 mm THK. HEAT STRENGTHENED CLEAR GLASS (INNER)
 - 10 mm THK. HEAT STRENGTHENED BLUE TINTED GLASS (OUTER) + 9 mm AIR SPACE + 8 mm THK. TEMPERED CLEAR GLASS (INNER)
 - 8 mm THK. HEAT STRENGTHENED BLUE TINTED GLASS (SPANDREL GLASS)
 - 8 mm THK. HEAT STRENGTHENED BLUE TINTED GLASS (OUTER) + 9 mm AIR SPACE + 8 mm THK. TEMPERED CLEAR GLASS (INNER)
 - 8 mm THK. TEMPERED BLUE TINTED GLASS (SPANDREL GLASS)
 - 8 mm THK. HEAT STRENGTHENED TINTED GLASS (OUTER) + 1.52PVB + 8 mm THK. HEAT STRENGTHENED CLEAR LAMINATED GLASS (INNER)
 - 10 mm THK. TEMPERED GLASS (INTERNAL PROTECTIVE BARRIER)
 - 3 mm THK. ALUM. CLADDING
 - M.W. - MAINTENANCE WINDOW
 - S.J. - STACK JOINT
 - ALUM. EXTRUSION DIE NO.
 - SUPPORT POINT
 - RESTRAINT SOCKET

B.D. REF :

CLIENT : 信和置業有限公司 Sino Land Company Limited

ARCHITECT : WONG TUNG & PARTNERS LIMITED ARCHITECTS & PLANNERS

MAIN CONTRACTOR : CR Construction Company Limited

STRUCTURAL ENGINEER : AECOM

FAÇADE CONSULTANT : AECOM

NOTE :

- ALL DIMENSIONS ARE IN mm.
- ALL ELEVATIONS ARE VIEWED FROM OUTSIDE.
- ALL DIMENSIONS TO BE VERIFIED ON SITE BEFORE FABRICATION.

LEGEND :

X1 - DETAIL MARK NO.
X001 - REFER SHEET NO.

- F.F.L. --- FINISHED FLOOR LEVEL
- S.F.L. --- STRUCTURAL FLOOR LEVEL
- ⊗ --- REVERSED DETAIL

NO.	DATE	REVISED	BY
D	22/12/2018	GENERAL REVISED	
C	04/12/2018	GENERAL REVISED	
B	24/11/2018	GENERAL REVISED	
A	10/9/2018	GENERAL REVISED	

JOB NO. : J-837

PROJECT : URA KWUN TONG TOWN CENTRE REDEVELOPMENT (AREA 2 & 3) AT NKIL 6514, KWUN TONG, KWLOON

TITLE : PART ELEVATION OF CURTAIN WALL AT TOWER 2

DATE : 04-JUL-18 SCALE : 1:60 (A1)

DRAWN BY : ASING CHECKED BY : -

美特鋁質有限公司 MIDI ALUMINIUM FABRICATOR LTD.
Units 6-8, Sunray Industrial Centre, 1/F
610 Cha Kwo Ling Road, Kowloon
Tel:23489211-4 Fax:(852)27727666

DWG NO. : J837-CW-2205 REV. : D

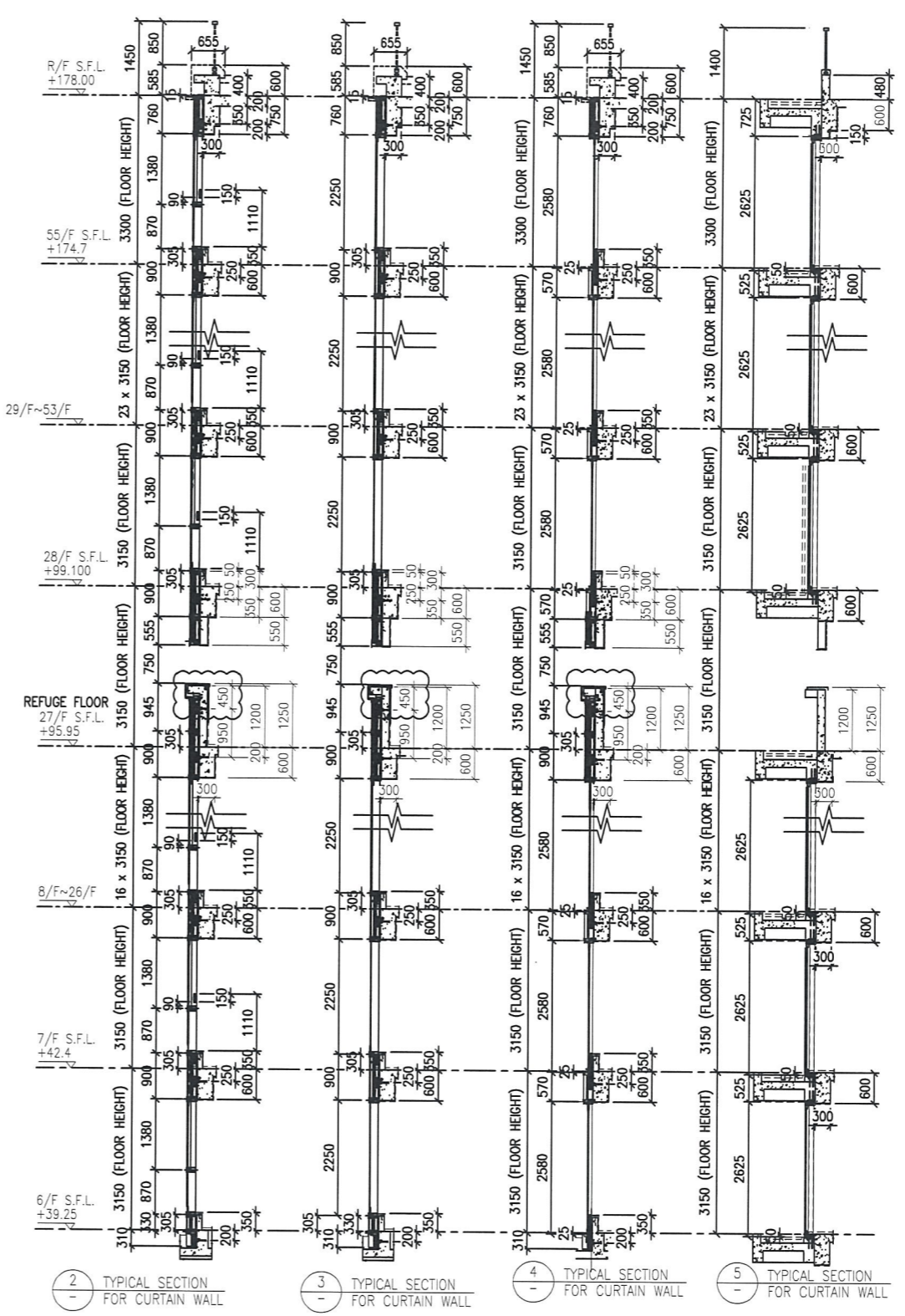
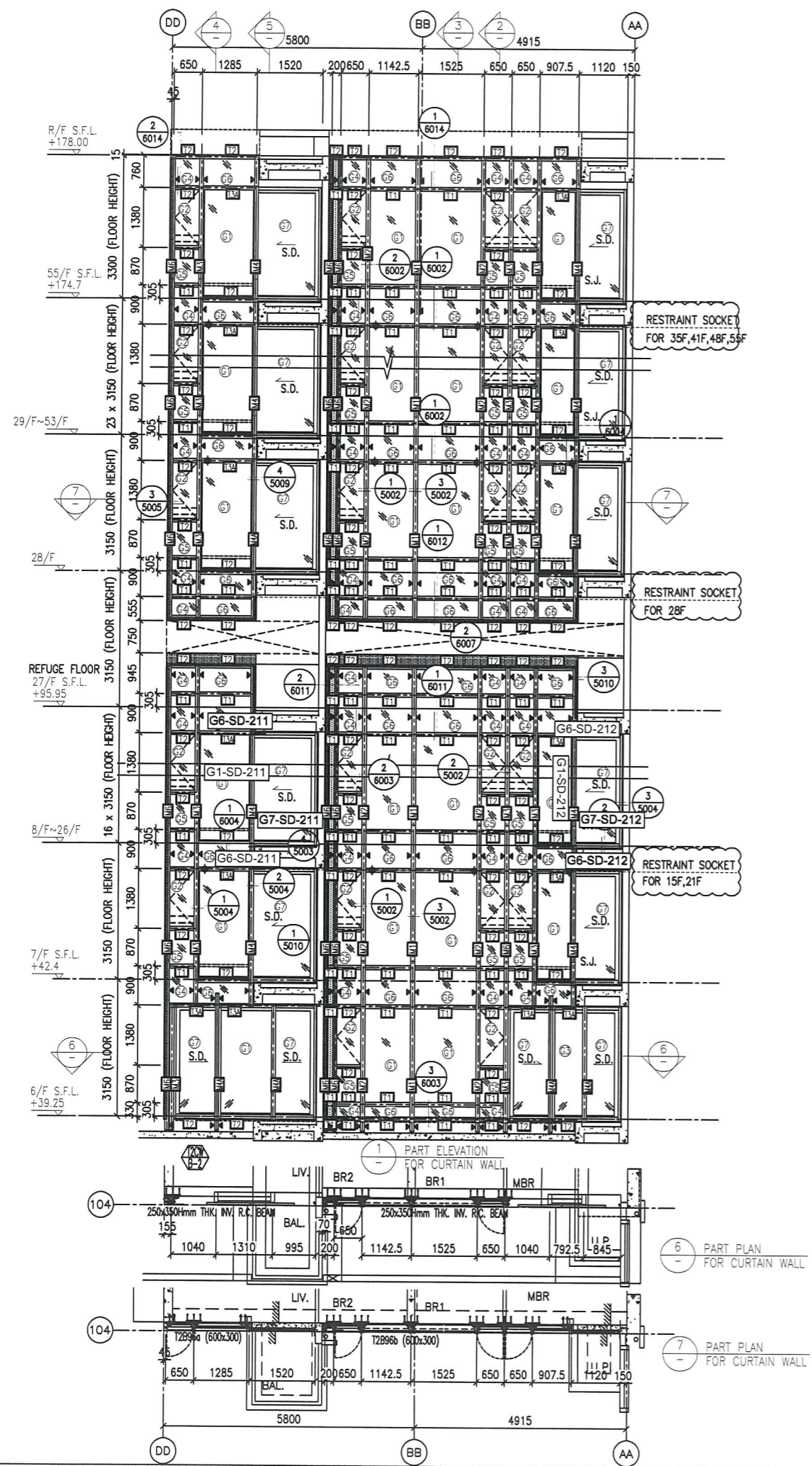

- LEGEND:**
- 10 mm THK. TEMPERED BLUE TINTED GLASS (OUTER) + 9 mm AIR SPACE + 8 mm THK. TEMPERED CLEAR GLASS (INNER)
 - 8 mm THK. HEAT STRENGTHENED TINTED GLASS (OUTER) + 9 mm AIR SPACE + 8 mm THK. HEAT STRENGTHENED CLEAR GLASS (INNER)
 - 10 mm THK. HEAT STRENGTHENED BLUE TINTED GLASS (OUTER) + 9 mm AIR SPACE + 8 mm THK. TEMPERED CLEAR GLASS (INNER)
 - 8 mm THK. HEAT STRENGTHENED BLUE TINTED GLASS (SPANDREL GLASS)
 - 8 mm THK. HEAT STRENGTHENED BLUE TINTED GLASS (OUTER) + 9 mm AIR SPACE + 8 mm THK. TEMPERED CLEAR GLASS (INNER)
 - 8 mm THK. TEMPERED BLUE TINTED GLASS (SPANDREL GLASS)
 - 8 mm THK. HEAT STRENGTHENED TINTED GLASS (OUTER) + 1.52PVB + 8 mm THK. HEAT STRENGTHENED CLEAR LAMINATED GLASS (INNER)
 - 10 mm THK. TEMPERED GLASS (INTERNAL PROTECTIVE BARRIER)
 - 3 mm THK. ALUM. CLADDING
 - M.W. - MAINTENANCE WINDOW
 - S.J. - STACK JOINT
 - ALUM. EXTRUSION DIE NO.
 - SUPPORT POINT
 - RESTRAINT SOCKET

B.D. REF :

CLIENT :
 Sino Land Company Limited

ARCHITECT :
 WONG TUNG & PARTNERS LIMITED
 ARCHITECTS & PLANNERS

MAIN CONTRACTOR :
 CR Construction Company Limited

STRUCTURAL ENGINEER :
 AECOM

FAÇADE CONSULTANT:
 AECOM

NOTE:
 1. ALL DIMENSIONS ARE IN mm.
 2. ALL ELEVATIONS ARE VIEWED FROM OUTSIDE.
 3. ALL DIMENSIONS TO BE VERIFIED ON SITE BEFORE FABRICATION.

LEGEND:
 (X1) - DETAIL MARK NO.
 (X001) - REFER SHEET NO.
 1. F.F.L. --- FINISHED FLOOR LEVEL
 2. S.F.L. --- STRUCTURAL FLOOR LEVEL
 3. (R) --- REVERSED DETAIL

NO.	DATE	REVISED	BY
D	22/12/2018	GENERAL REVISED	
C	04/12/2018	GENERAL REVISED	
B	24/11/2018	GENERAL REVISED	
A	10/9/2018	GENERAL REVISED	

JOB NO. : J-837
 PROJECT :
 URA KWUN TONG TOWN CENTRE
 REDEVELOPMENT (AREA 2 & 3) AT
 NKIL 6514, KWUN TONG, KWLOON

TITLE :
 PART ELEVATION
 OF CURTAIN WALL
 AT TOWER 2

DATE : 04-JUL-18 SCALE : 1:60 (A1)
 DRAWN BY : ASING CHECKED BY : -

美特鋁質有限公司
 MIDI ALUMINIUM FABRICATOR LTD.
 Units 6-8, Sunray Industrial Centre, 1/F
 610 Cha Kwo Ling Road, Kowloon
 Tel:23489211-4 Fax:(852)2727666

DWG NO. : J837-CW-2206 REV. : D

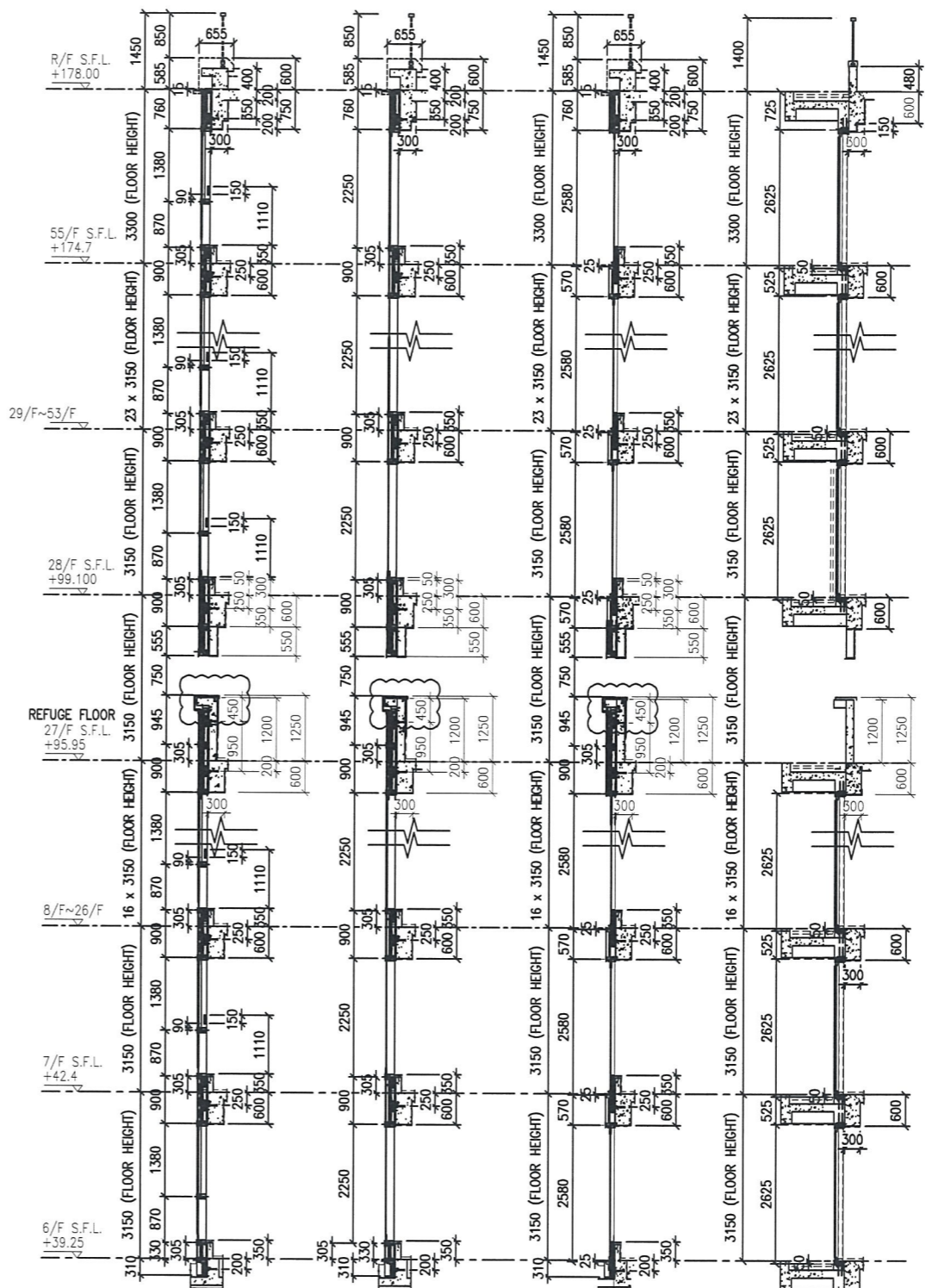
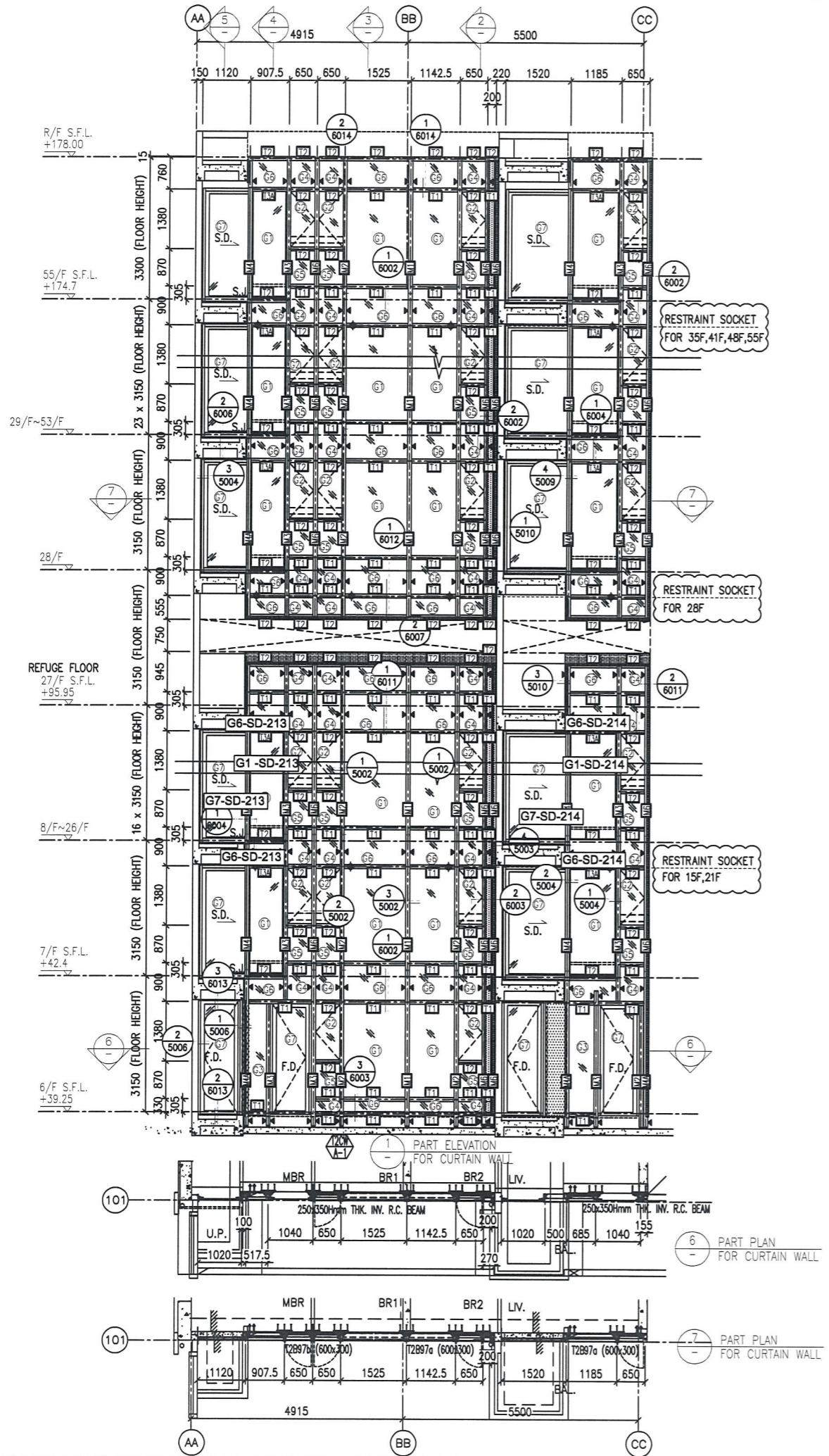

① TYPICAL SECTION FOR CURTAIN WALL
 ② TYPICAL SECTION FOR CURTAIN WALL
 ③ TYPICAL SECTION FOR CURTAIN WALL
 ④ TYPICAL SECTION FOR CURTAIN WALL
 ⑤ TYPICAL SECTION FOR CURTAIN WALL

- LEGEND:**
- ① - 10 mm THK. TEMPERED BLUE TINTED GLASS (OUTER) + 9 mm AIR SPACE + 8 mm THK. TEMPERED CLEAR GLASS (INNER)
 - ② - 8 mm THK. HEAT STRENGTHENED TINTED GLASS (OUTER) + 9 mm AIR SPACE + 8 mm THK. HEAT STRENGTHENED CLEAR GLASS (INNER)
 - ③ - 10 mm THK. HEAT STRENGTHENED BLUE TINTED GLASS (OUTER) + 9 mm AIR SPACE + 8 mm THK. TEMPERED CLEAR GLASS (INNER)
 - ④ - 8 mm THK. HEAT STRENGTHENED BLUE TINTED GLASS (SPANDREL GLASS)
 - ⑤ - 8 mm THK. HEAT STRENGTHENED BLUE TINTED GLASS (OUTER) + 9 mm AIR SPACE + 8 mm THK. TEMPERED CLEAR GLASS (INNER)
 - ⑥ - 8 mm THK. TEMPERED BLUE TINTED GLASS (SPANDREL GLASS)
 - ⑦ - 8 mm THK. HEAT STRENGTHENED TINTED GLASS (OUTER) + 1.52PVB + 8 mm THK. HEAT STRENGTHENED CLEAR LAMINATED GLASS (INNER)
 - ⑧ - 10 mm THK. TEMPERED GLASS (INTERNAL PROTECTIVE BARRIER)
 - ⑨ - 3 mm THK. ALUM. CLADDING
 - M.W. - MAINTENANCE WINDOW
 - S.J. - STACK JOINT
 - ALUM. - ALUM. EXTRUSION DIE NO.
 - ▲ - SUPPORT POINT
 - ◆ - RESTRAINT SOCKET

B.D. REF :

CLIENT :
 Sino Land Company Limited

ARCHITECT :
 WONG TUNG & PARTNERS LIMITED ARCHITECTS & PLANNERS

MAIN CONTRACTOR :
 CR Construction Company Limited

STRUCTURAL ENGINEER :
 AECOM

FACADE CONSULTANT:
 AECOM

NOTE :
 1. ALL DIMENSIONS ARE IN mm.
 2. ALL ELEVATIONS ARE VIEWED FROM OUTSIDE.
 3. ALL DIMENSIONS TO BE VERIFIED ON SITE BEFORE FABRICATION.

LEGEND :
 (X1) - DETAIL MARK NO.
 (X001) - REFER SHEET NO.

1. F.F.L. -- FINISHED FLOOR LEVEL
 2. S.F.L. -- STRUCTURAL FLOOR LEVEL
 3. (R) -- REVERSED DETAIL

NO.	DATE	REVISED	BY
D	22/12/2018	GENERAL REVISED	
C	04/12/2018	GENERAL REVISED	
B	24/11/2018	GENERAL REVISED	
A	10/9/2018	GENERAL REVISED	

JOB NO. : J-837

PROJECT :
 URA KWUN TONG TOWN CENTRE REDEVELOPMENT (AREA 2 & 3) AT NKIL 6514, KWUN TONG, KWLOON

TITLE :
 PART ELEVATION OF CURTAIN WALL AT TOWER 2

DATE : 04-JUL-18 SCALE : 1:60 (A1)

DRAWN BY : ASING CHECKED BY : -

美特铝质有限公司
 MIDI ALUMINUM FABRICATOR LTD.
 Units 6-8, Sunray Industrial Centre, 1/F
 610 Cha Kwo Ling Road, Kowloon
 Tel: 23489211-4 Fax: (852) 2727666

DWG NO. : JB37-CW-2208 REV. : D

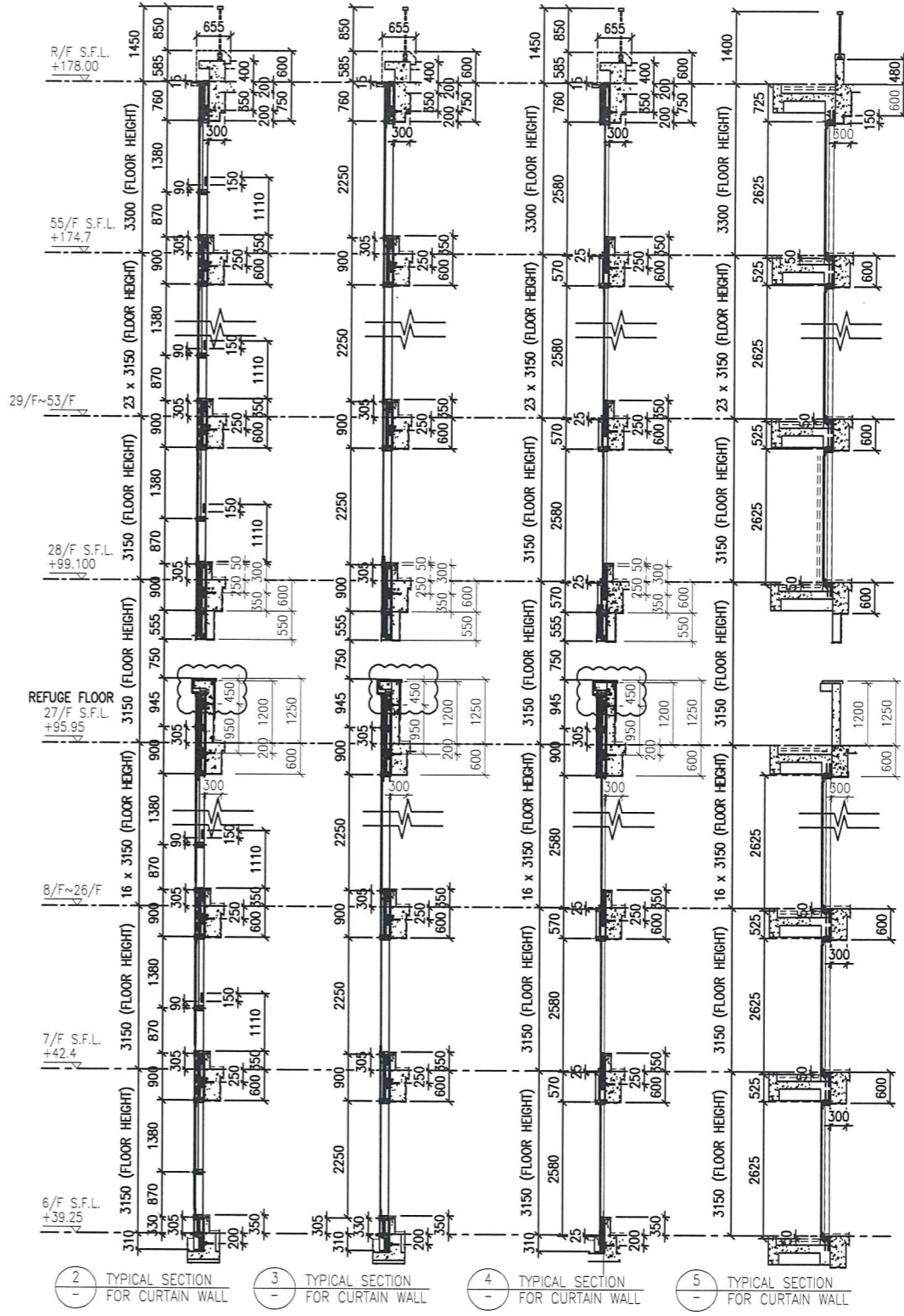
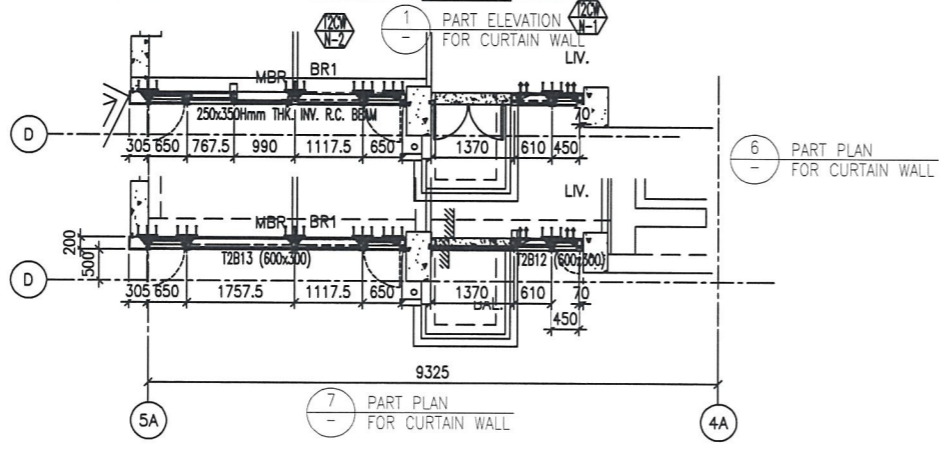
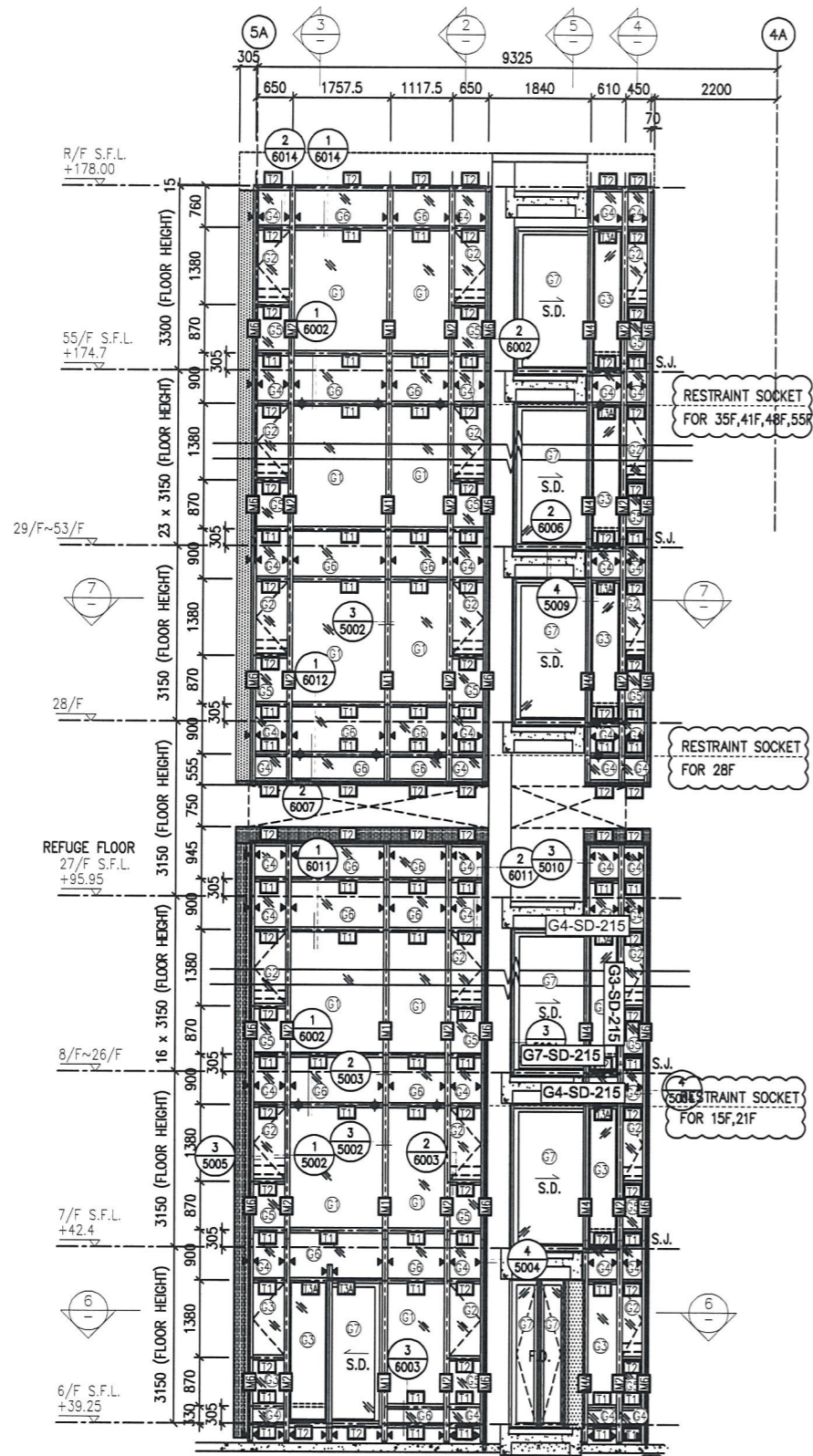

- LEGEND:**
- 10 mm THK. TEMPERED BLUE TINTED GLASS (OUTER) + 9 mm AIR SPACE + 8 mm THK. TEMPERED CLEAR GLASS (INNER)
 - 8 mm THK. HEAT STRENGTHENED TINTED GLASS (OUTER) + 9 mm AIR SPACE + 8 mm THK. HEAT STRENGTHENED CLEAR GLASS (INNER)
 - 10 mm THK. HEAT STRENGTHENED BLUE TINTED GLASS (OUTER) + 9 mm AIR SPACE + 8 mm THK. TEMPERED CLEAR GLASS (INNER)
 - 8 mm THK. HEAT STRENGTHENED BLUE TINTED GLASS (SPANDREL GLASS)
 - 8 mm THK. HEAT STRENGTHENED TINTED GLASS (OUTER) + 1.52PVB + 8 mm THK. HEAT STRENGTHENED CLEAR LAMINATED GLASS (INNER)
 - 10 mm THK. TEMPERED GLASS (INTERNAL PROTECTIVE BARRIER)
 - 3 mm THK. ALUM. CLADDING
 - M.W. MAINTENANCE WINDOW
 - S.J. STACK JOINT
 - ALUM. EXTRUSION DIE NO.
 - SUPPORT POINT
 - RESTRAINT SOCKET

B.D. REF :

CLIENT : 信和置業有限公司 Sino Land Company Limited

ARCHITECT : WONG TUNG & PARTNERS LIMITED ARCHITECTS & PLANNERS

MAIN CONTRACTOR : CR Construction Company Limited

STRUCTURAL ENGINEER : ACOM

FAÇADE CONSULTANT : ACOM

NOTE :

- ALL DIMENSIONS ARE IN mm.
- ALL ELEVATIONS ARE VIEWED FROM OUTSIDE.
- ALL DIMENSIONS TO BE VERIFIED ON SITE BEFORE FABRICATION.

LEGEND :

- DETAIL MARK NO.
- REFER SHEET NO.
- 1. F.F.L. --- FINISHED FLOOR LEVEL
- 2. S.F.L. --- STRUCTURAL FLOOR LEVEL
- 3. --- REVERSED DETAIL

D	22/12/2018	GENERAL REVISED
C	04/12/2018	GENERAL REVISED
B	24/11/2018	GENERAL REVISED
A	10/9/2018	GENERAL REVISED
NO.	DATE	REVISED BY

JOB NO. : J-837

PROJECT : URA KWUN TONG TOWN CENTRE REDEVELOPMENT (AREA 2 & 3) AT NKIL 6514, KWUN TONG, KWLOON

TITLE : PART ELEVATION OF CURTAIN WALL AT TOWER 2

DATE : 04-JUL-18 SCALE : 1:60 (A1)

DRAWN BY : ASING CHECKED BY : -

美特鋁質有限公司
MIDI ALUMINIUM FABRICATOR LTD.
Units 6-8, Sunray Industrial Centre, 1/F
610 Cha Kwo Ling Road, Kowloon
Tel:23489211-4 Fax:(852)27727666

DWG NO. : J837-CW-2209 REV. : D

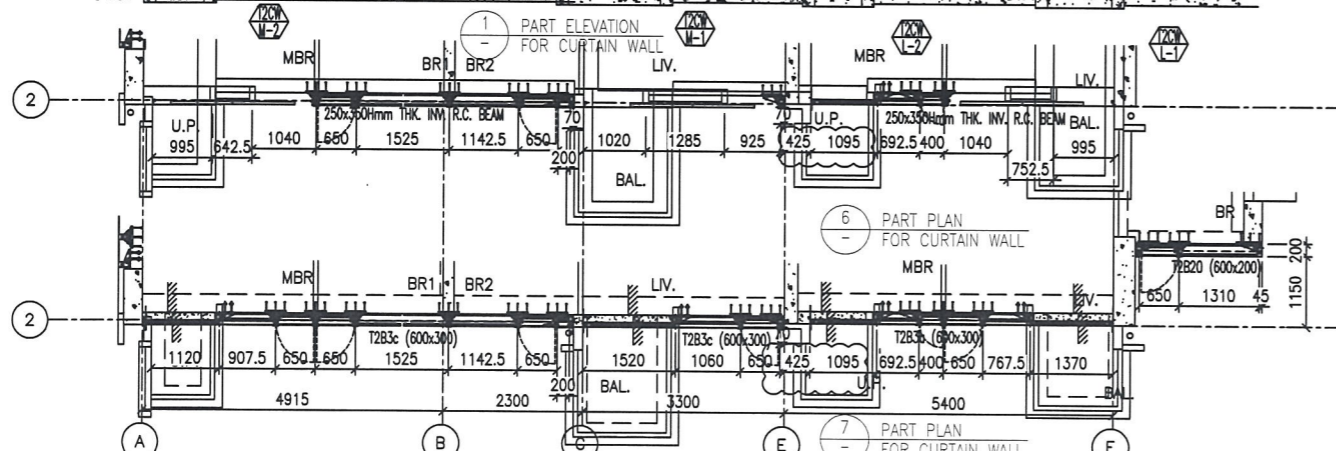
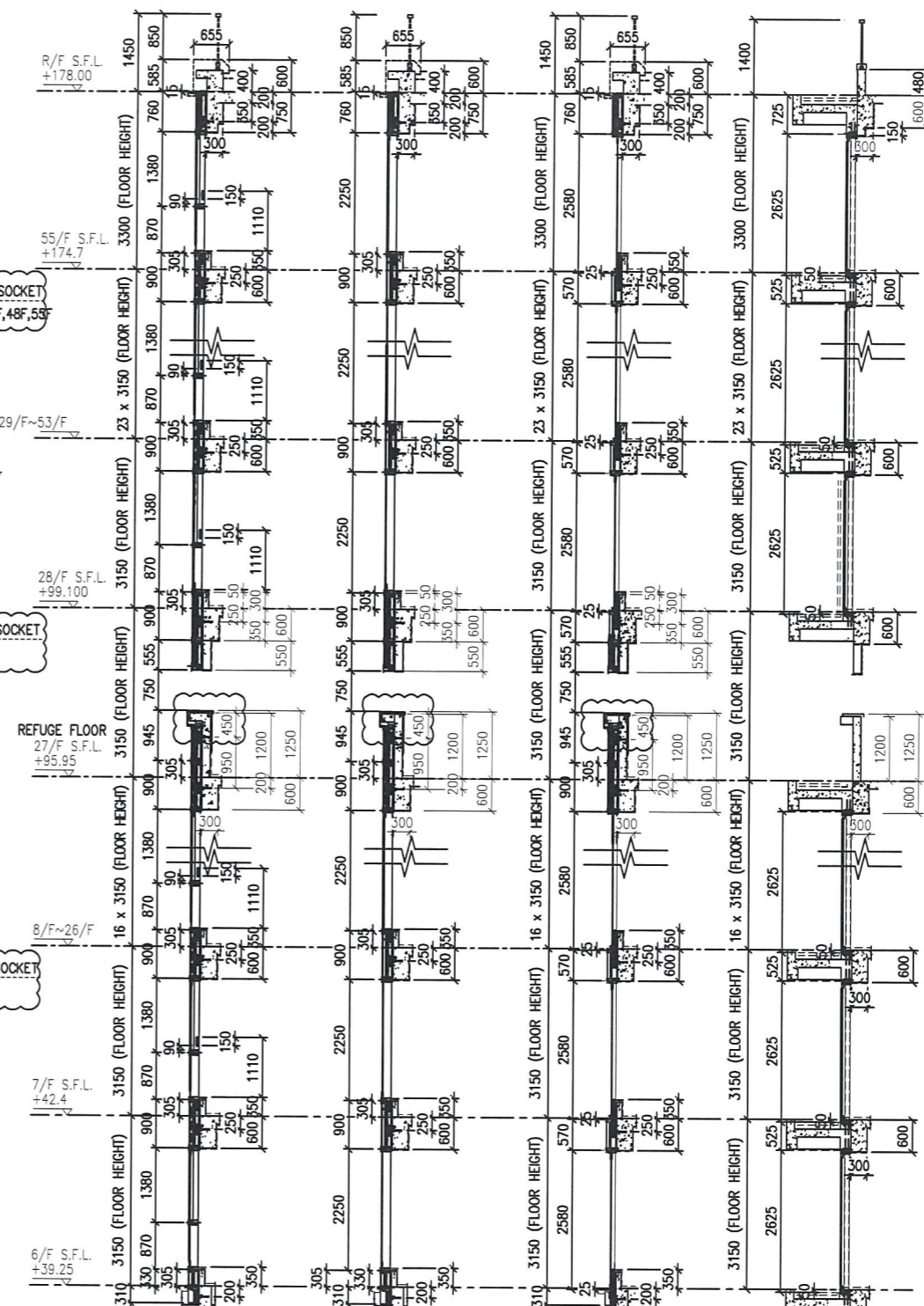
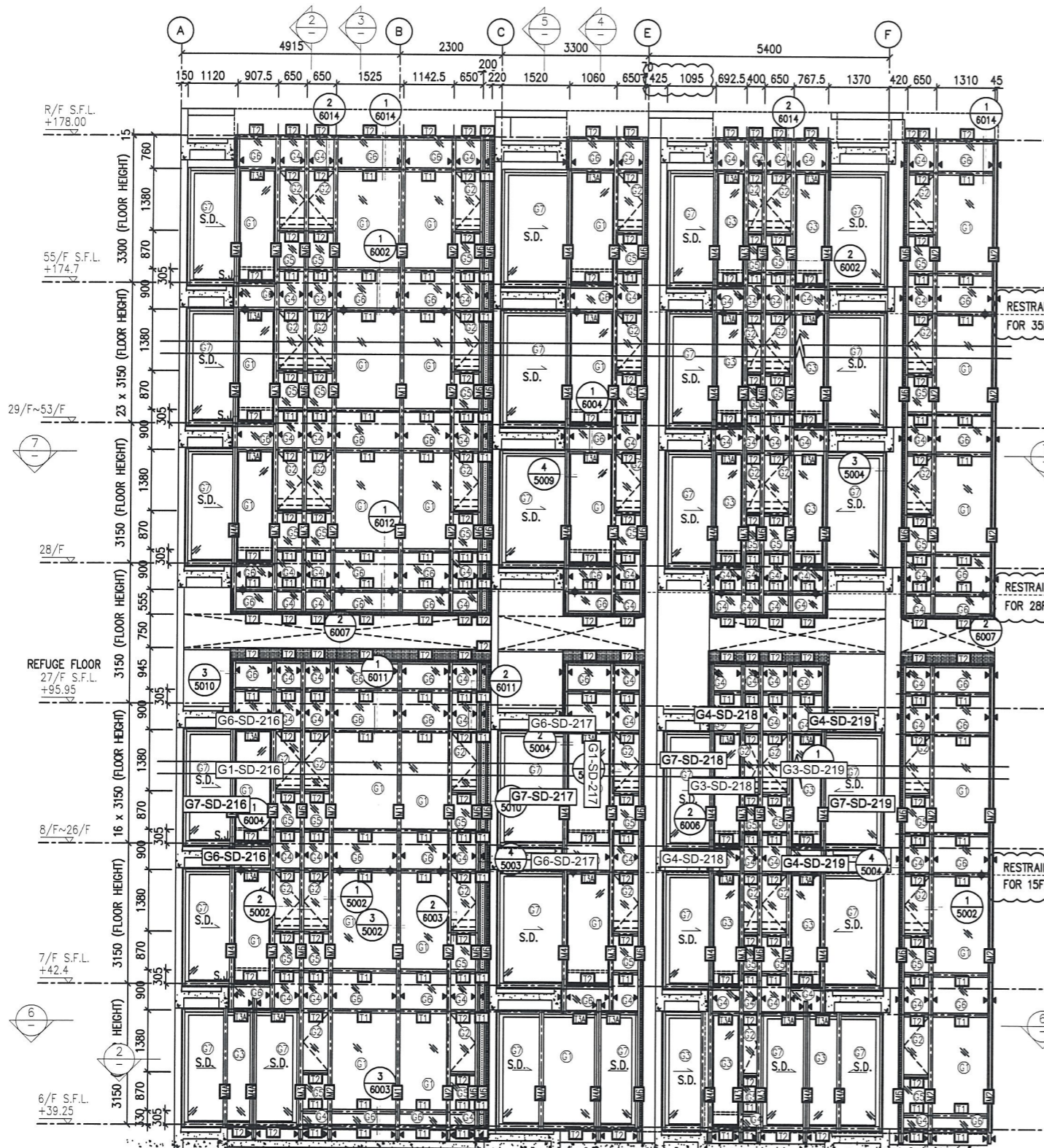

- LEGEND:**
- (1) 10 mm THK. TEMPERED BLUE TINTED GLASS (OUTER) + 9 mm AIR SPACE + 8 mm THK. TEMPERED CLEAR GLASS (INNER)
 - (2) 8 mm THK. HEAT STRENGTHENED TINTED GLASS (OUTER) + 9 mm AIR SPACE + 8 mm THK. HEAT STRENGTHENED CLEAR GLASS (INNER)
 - (3) 10 mm THK. HEAT STRENGTHENED BLUE TINTED GLASS (OUTER) + 9 mm AIR SPACE + 8 mm THK. TEMPERED CLEAR GLASS (INNER)
 - (4) 8 mm THK. HEAT STRENGTHENED BLUE TINTED GLASS (SPANDREL GLASS)
 - (5) 8 mm THK. HEAT STRENGTHENED BLUE TINTED GLASS (OUTER) + 9 mm AIR SPACE + 8 mm THK. TEMPERED CLEAR GLASS (INNER)
 - (6) 8 mm THK. TEMPERED BLUE TINTED GLASS (SPANDREL GLASS)
 - (7) 8 mm THK. HEAT STRENGTHENED TINTED GLASS (OUTER) + 1.52PVB + 8 mm THK. HEAT STRENGTHENED CLEAR LAMINATED GLASS (INNER)
 - (8) 10 mm THK. TEMPERED GLASS (INTERNAL PROTECTIVE BARRIER)
 - (9) 3 mm THK. ALUM. CLADDING
 - M.W. MAINTENANCE WINDOW
 - S.J. STACK JOINT
 - ALUM. EXTRUSION DIE NO.
 - SUPPORT POINT
 - RESTRAINT SOCKET

B.D. REF :

CLIENT :
 Sino Land Company Limited

ARCHITECT :
 WONG TUNG & PARTNERS LIMITED
 ARCHITECTS & PLANNERS

MAIN CONTRACTOR :
 CR Construction Company Limited

STRUCTURAL ENGINEER :
 AECOM

FAÇADE CONSULTANT:
 AECOM

NOTE :

- ALL DIMENSIONS ARE IN mm.
- ALL ELEVATIONS ARE VIEWED FROM OUTSIDE.
- ALL DIMENSIONS TO BE VERIFIED ON SITE BEFORE FABRICATION.

LEGEND :

- (X1) DETAIL MARK NO.
- (X001) REFER SHEET NO.

- F.F.L. -- FINISHED FLOOR LEVEL
- S.F.L. -- STRUCTURAL FLOOR LEVEL
- (R) -- REVERSED DETAIL

NO.	DATE	REVISED	BY
D	22/12/2018	GENERAL REVISED	
C	04/12/2018	GENERAL REVISED	
B	24/11/2018	GENERAL REVISED	
A	10/9/2018	GENERAL REVISED	

JOB NO. : J-837
 PROJECT : URA KWUN TONG TOWN CENTRE REDEVELOPMENT (AREA 2 & 3) AT NKIL 6514, KWUN TONG, KWLOON

TITLE : PART ELEVATION OF CURTAIN WALL AT TOWER 2

DATE : 04-JUL-18 SCALE : 1:60 (A1)
 DRAWN BY : ASING CHECKED BY : -

美特铝貿有限公司
 MIDI ALUMINUM FABRICATOR LTD.
 Units 6-8, Sunray Industrial Centre, 1/F
 610 Cha Kwo Ling Road, Kowloon
 Tel:23489211-4 Fax:(852)27727666

DWG NO. : J837-CW-2211 REV. : D

B.D. REF :

CLIENT :

 Sino Land Company Limited

ARCHITECT :

 WONG TUNG & PARTNERS LIMITED
 ARCHITECTS & PLANNERS

MAIN CONTRACTOR :

 CR Construction Company Limited

STRUCTURAL ENGINEER :

 AECOM

FAÇADE CONSULTANT:

 AECOM

NOTE :
 1. ALL DIMENSIONS ARE IN mm.
 2. ALL ELEVATIONS ARE VIEWED FROM OUTSIDE.
 3. ALL DIMENSIONS TO BE VERIFIED ON SITE BEFORE FABRICATION.

LEGEND :
 (X1) --- DETAIL MARK NO.
 (X001) --- REFER SHEET NO.
 1. F.F.L. --- FINISHED FLOOR LEVEL
 2. S.F.L. --- STRUCTURAL FLOOR LEVEL
 3. (R) --- REVERSED DETAIL

NO.	DATE	REVISED	BY
D	22/12/2018	GENERAL REVISED	
C	04/12/2018	GENERAL REVISED	
B	24/11/2018	GENERAL REVISED	
A	10/9/2018	GENERAL REVISED	

JOB NO. : J-837
 PROJECT : URA KWUN TONG TOWN CENTRE REDEVELOPMENT (AREA 2 & 3) AT NKIL 6514, KWUN TONG, KWLOON

TITLE : PART ELEVATION OF CURTAIN WALL AT TOWER 2





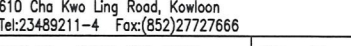



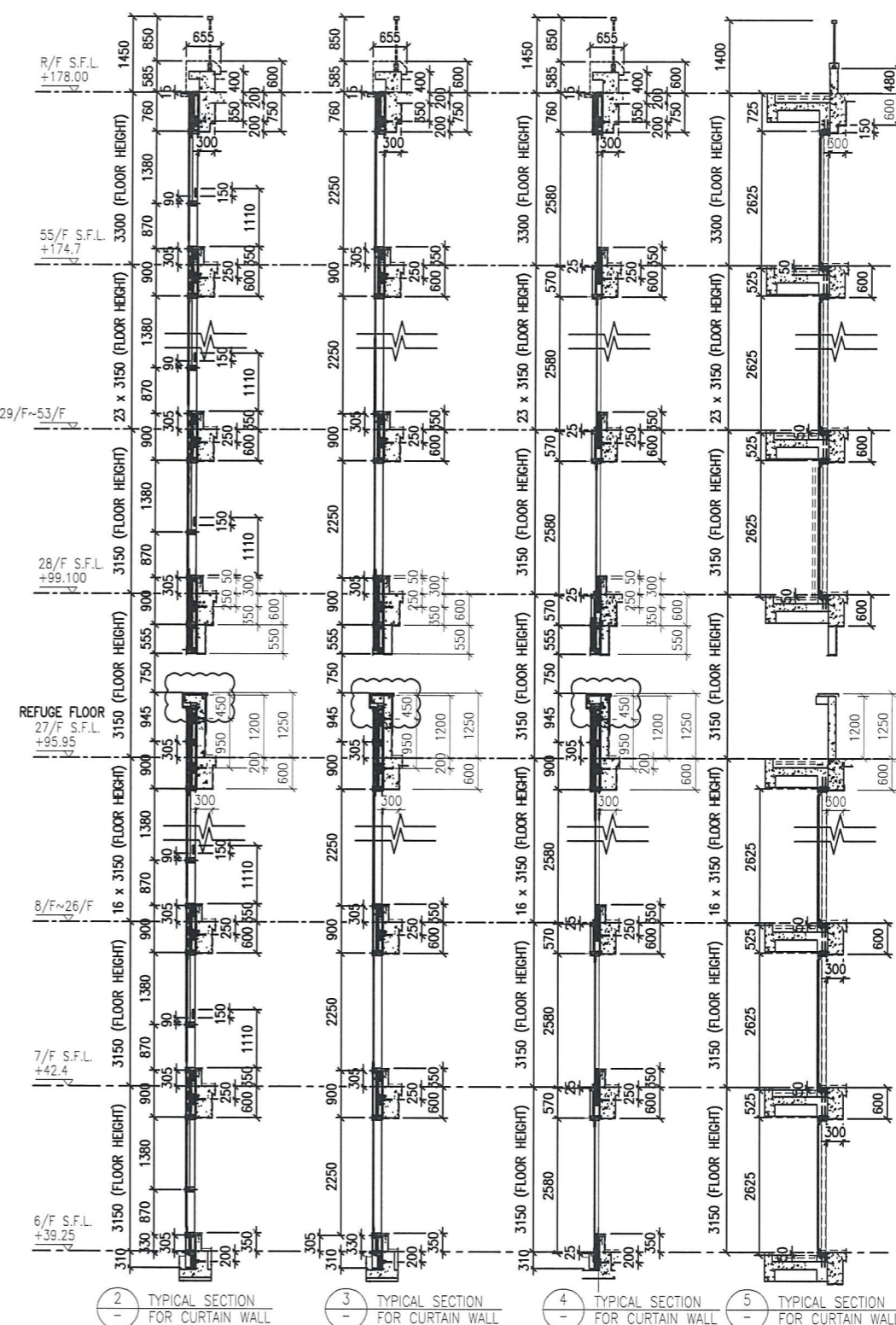
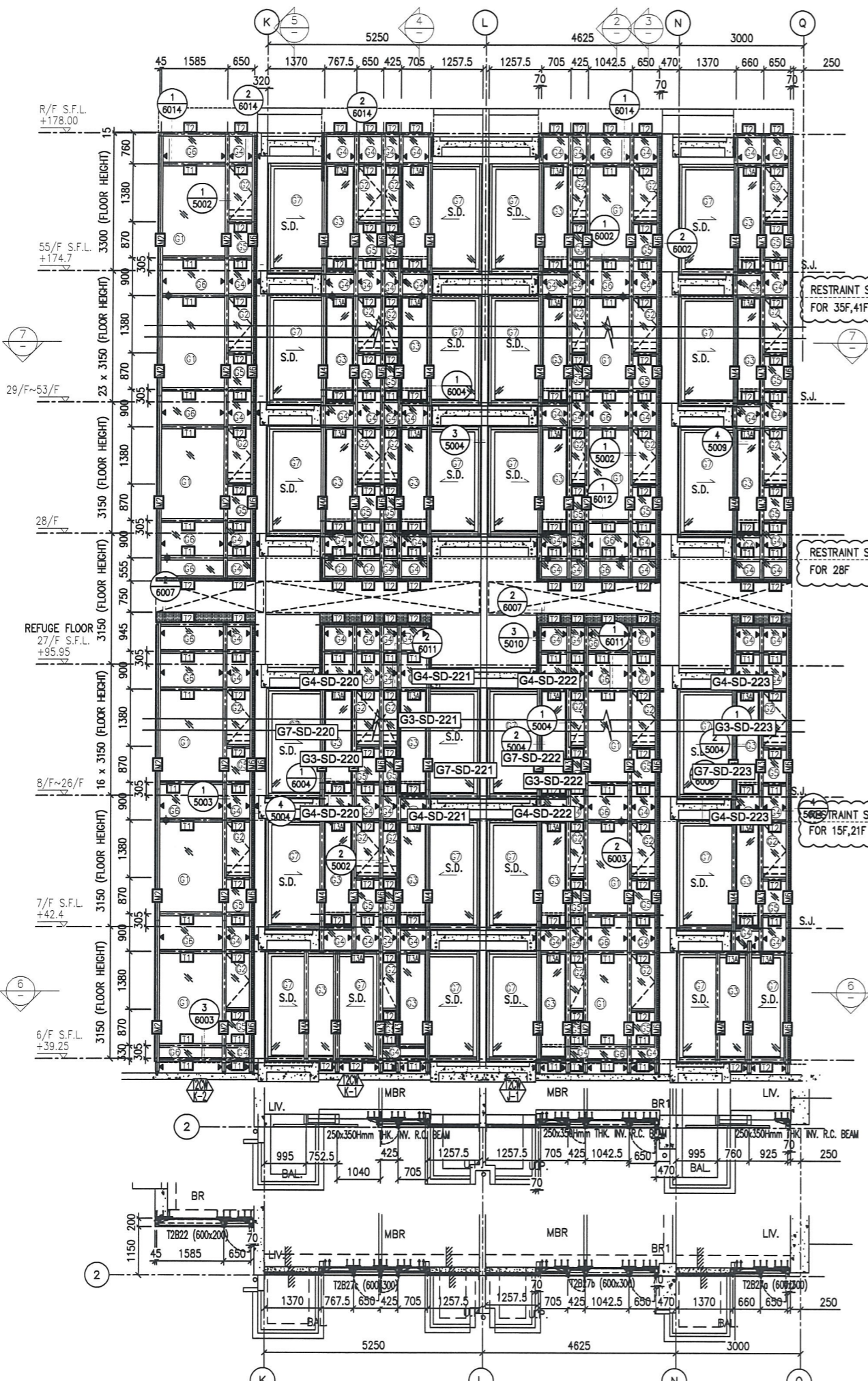

DATE : 04-JUL-18 SCALE : 1:60 (A1)

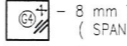
DRAWN BY : ASING CHECKED BY : -

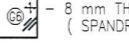
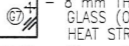
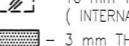
 MIDI ALUMINUM FABRICATOR LTD.
 Units 6-8, Sunray Industrial Centre, 1/F
 610 Cha Kwo Ling Road, Kowloon
 Tel: 23489211-4 Fax: (852) 2727666

DWG NO. : J837-CW-2212 REV. : D



- LEGEND:
-  - 10 mm THK. TEMPERED BLUE TINTED GLASS (OUTER) + 9 mm AIR SPACE + 8 mm THK. TEMPERED CLEAR GLASS (INNER)
 -  - 8 mm THK. HEAT STRENGTHENED TINTED GLASS (OUTER) + 9 mm AIR SPACE + 8 mm THK. HEAT STRENGTHENED CLEAR GLASS (INNER)
 -  - 10 mm THK. HEAT STRENGTHENED BLUE TINTED GLASS (OUTER) + 9 mm AIR SPACE + 8 mm THK. TEMPERED CLEAR GLASS (INNER)
 -  - 8 mm THK. HEAT STRENGTHENED BLUE TINTED GLASS (SPANDREL GLASS)
 -  - 8 mm THK. HEAT STRENGTHENED BLUE TINTED GLASS (OUTER) + 9 mm AIR SPACE + 8 mm THK. TEMPERED CLEAR GLASS (INNER)
 -  - 8 mm THK. TEMPERED BLUE TINTED GLASS (SPANDREL GLASS)
 -  - 8 mm THK. HEAT STRENGTHENED TINTED GLASS (OUTER) + 1.52PVB + 8 mm THK. HEAT STRENGTHENED CLEAR LAMINATED GLASS (INNER)
 -  - 10 mm THK. TEMPERED GLASS (INTERNAL PROTECTIVE BARRIER)
 -  - 3 mm THK. ALUM. CLADDING
 -  - M.W. --- MAINTENANCE WINDOW
 -  - S.J. --- STACK JOINT
 -  - ALUM. EXTRUSION DIE NO.
 -  - SUPPORT POINT
 -  - RESTRAINT SOCKET

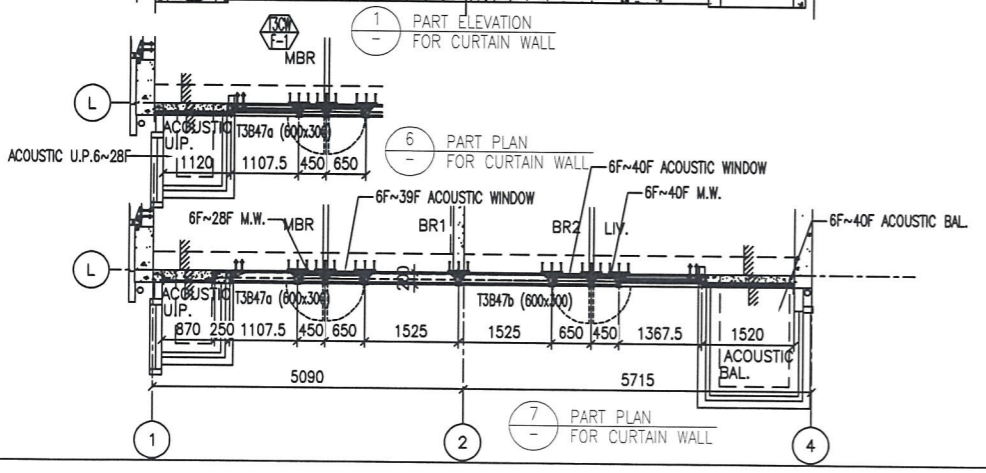
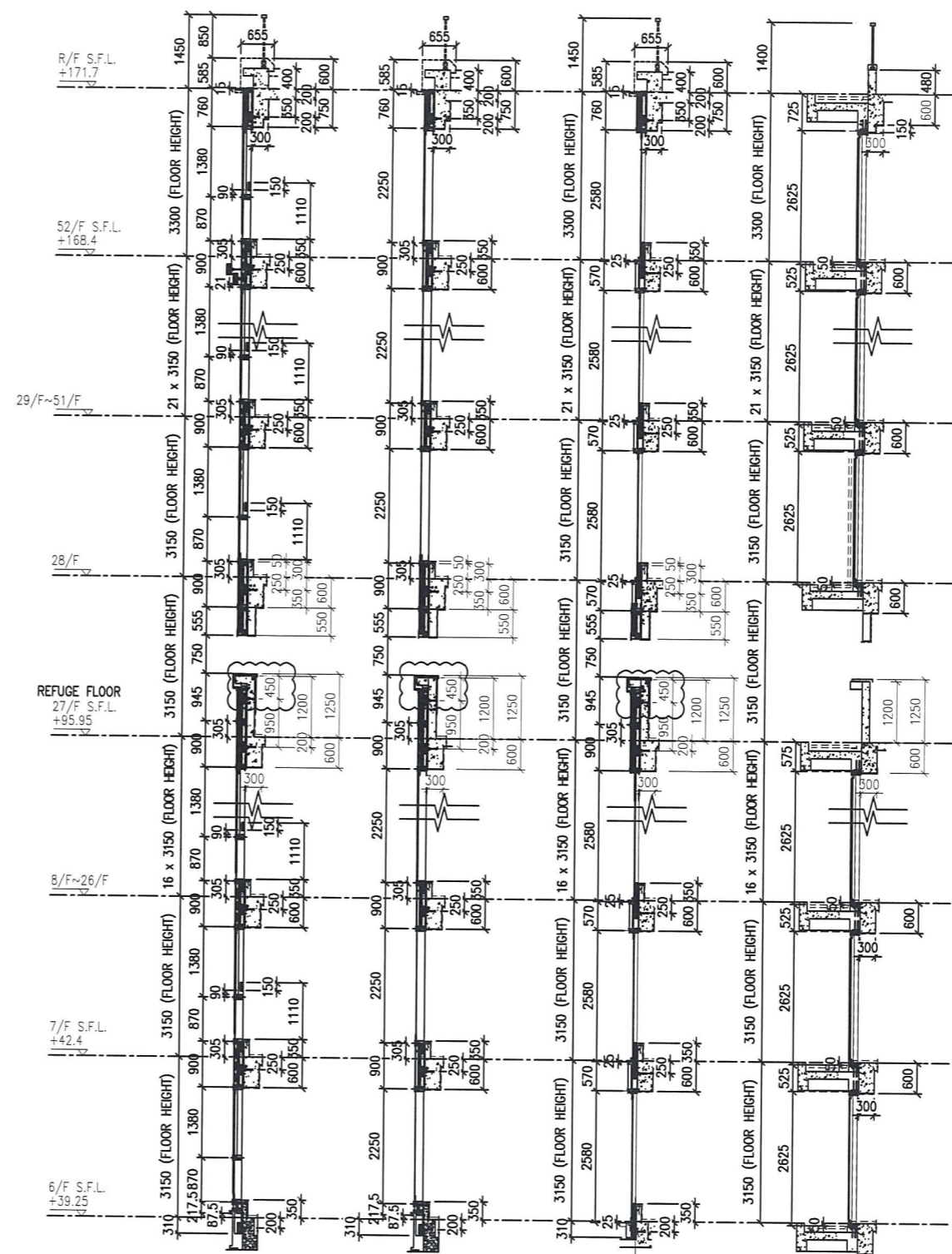
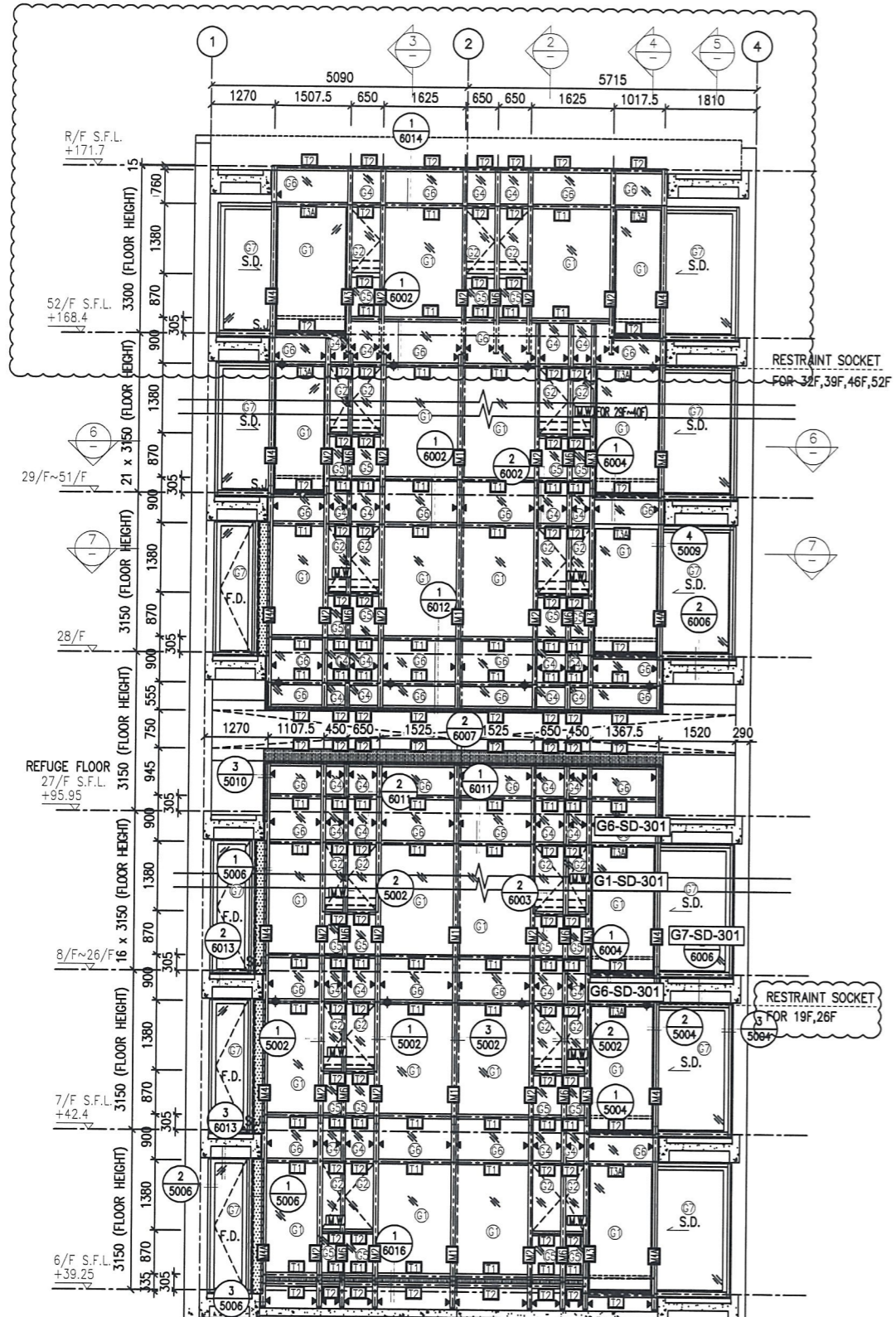

- LEGEND:**
- (1) 10 mm THK. TEMPERED BLUE TINTED GLASS (OUTER) + 9 mm AIR SPACE + 8 mm THK. TEMPERED CLEAR GLASS (INNER)
 - (2) 8 mm THK. HEAT STRENGTHENED TINTED GLASS (OUTER) + 9 mm AIR SPACE + 8 mm THK. HEAT STRENGTHENED CLEAR GLASS (INNER)
 - (3) 10 mm THK. HEAT STRENGTHENED BLUE TINTED GLASS (OUTER) + 9 mm AIR SPACE + 8 mm THK. TEMPERED CLEAR GLASS (INNER)
 - (4) 8 mm THK. HEAT STRENGTHENED BLUE TINTED GLASS (SPANDREL GLASS)
 - (5) 8 mm THK. HEAT STRENGTHENED BLUE TINTED GLASS (OUTER) + 9 mm AIR SPACE + 8 mm THK. TEMPERED CLEAR GLASS (INNER)
 - (6) 8 mm THK. TEMPERED BLUE TINTED GLASS (SPANDREL GLASS)
 - (7) 8 mm THK. HEAT STRENGTHENED TINTED GLASS (OUTER) + 1.52PVB + 8 mm THK. HEAT STRENGTHENED CLEAR LAMINATED GLASS (INNER)
 - (8) 10 mm THK. TEMPERED GLASS (INTERNAL PROTECTIVE BARRIER)
 - (9) 3 mm THK. ALUM. CLADDING
 - M.W. MAINTENANCE WINDOW
 - S.J. STACK JOINT
 - ALUM. ALUM. EXTRUSION DIE NO.
 - ▲ SUPPORT POINT
 - ◆ RESTRAINT SOCKET

B.D. REF :

CLIENT :
 信和置業有限公司
 Sino Land Company Limited

ARCHITECT :
 WONG TUNG & PARTNERS LIMITED
 ARCHITECTS & PLANNERS

MAIN CONTRACTOR :
 CR Construction Company Limited

STRUCTURAL ENGINEER :
 AECOM

FAÇADE CONSULTANT:
 AECOM

NOTE :
 1. ALL DIMENSIONS ARE IN mm.
 2. ALL ELEVATIONS ARE VIEWED FROM OUTSIDE.
 3. ALL DIMENSIONS TO BE VERIFIED ON SITE BEFORE FABRICATION.

LEGEND :
 (X1) DETAIL MARK NO.
 (X001) REFER SHEET NO.
 1. F.F.L. --- FINISHED FLOOR LEVEL
 2. S.F.L. --- STRUCTURAL FLOOR LEVEL
 3. (R) --- REVERSED DETAIL

NO.	DATE	REVISED	BY
D	22/12/2018	GENERAL REVISED	
C	04/12/2018	GENERAL REVISED	
B	24/11/2018	GENERAL REVISED	
A	10/9/2018	GENERAL REVISED	

JOB NO. : J-837
 PROJECT :
 URA KWUN TONG TOWN CENTRE
 REDEVELOPMENT (AREA 2 & 3) AT
 NKIL 6514, KWUN TONG, KWLOON

TITLE :
 PART ELEVATION
 OF CURTAIN WALL
 AT TOWER 3

DATE : 04-JUL-18 SCALE : 1:60 (A1)
 DRAWN BY : ASING CHECKED BY : -

美特鋁質有限公司
 MIDI ALUMINUM FABRICATOR LTD.
 Units 6-8, Sunray Industrial Centre, 1/F
 610 Cha Kwo Ling Road, Kowloon
 Tel:23489211-4 Fax:(852)27727666
 DWG NO. : J837-CW-2301 REV. : D

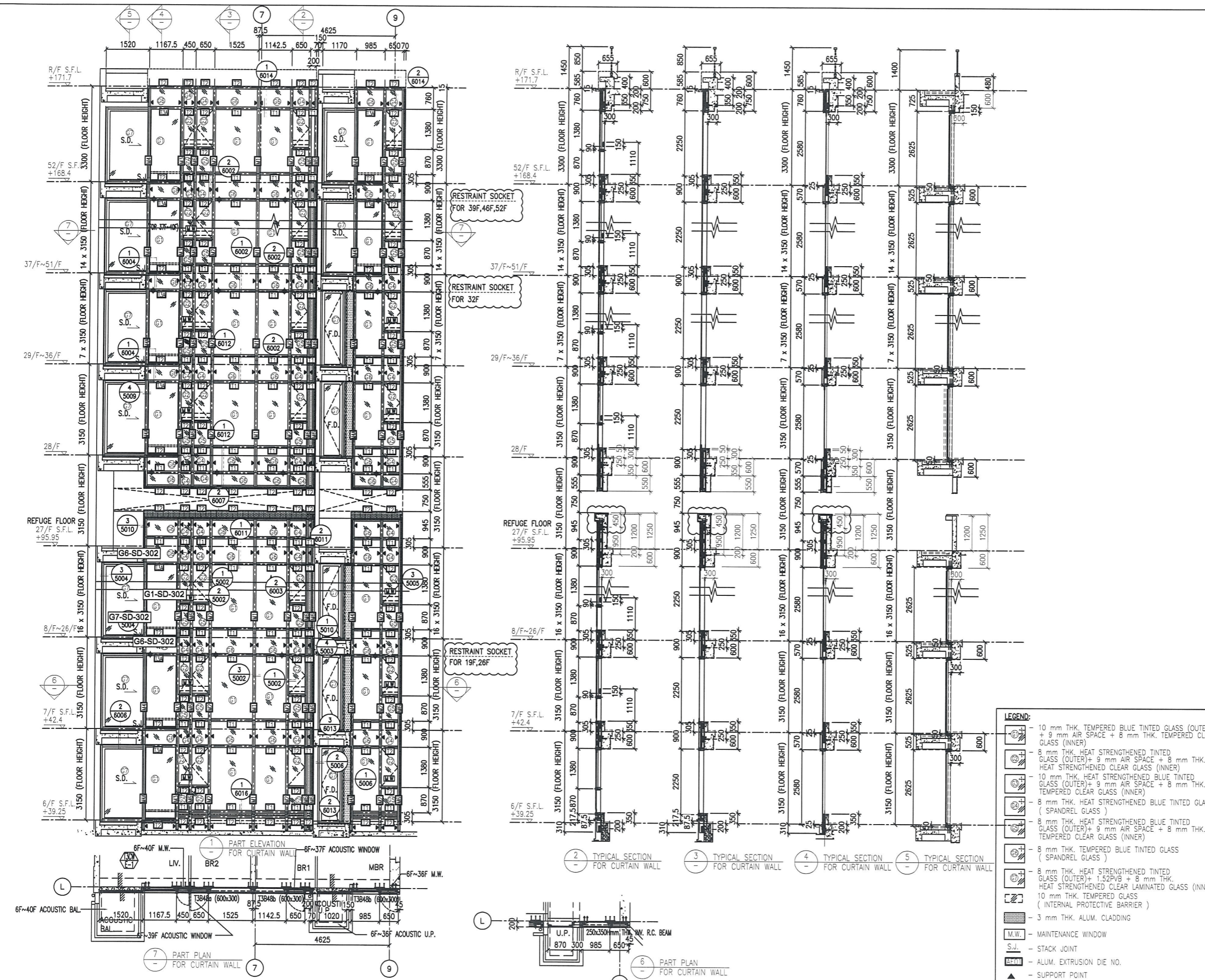

B.D. REF :

CLIENT :
 信和置業有限公司
 Sino Land Company Limited

ARCHITECT :
 WONG TUNG & PARTNERS LIMITED
 ARCHITECTS & PLANNERS

MAIN CONTRACTOR :
 CR Construction Company Limited

STRUCTURAL ENGINEER :
 AECOM

FAÇADE CONSULTANT:
 AECOM

NOTE :
 1. ALL DIMENSIONS ARE IN mm.
 2. ALL ELEVATIONS ARE VIEWED FROM OUTSIDE.
 3. ALL DIMENSIONS TO BE VERIFIED ON SITE BEFORE FABRICATION.

LEGEND :
 X1 --- DETAIL MARK NO.
 X001 --- REFER SHEET NO.
 1. F.F.L. --- FINISHED FLOOR LEVEL
 2. S.F.L. --- STRUCTURAL FLOOR LEVEL
 3. (R) --- REVERSED DETAIL

NO.	DATE	REVISED	BY
D	22/12/2018	GENERAL REVISED	
C	04/12/2018	GENERAL REVISED	
B	24/11/2018	GENERAL REVISED	
A	10/9/2018	GENERAL REVISED	

JOB NO. : J-837
 PROJECT :
 URA KWUN TONG TOWN CENTRE
 REDEVELOPMENT (AREA 2 & 3) AT
 NKIL 6514, KWUN TONG, KWLOON

TITLE :
 PART ELEVATION
 OF CURTAIN WALL
 AT TOWER 3

DATE : 04-JUL-18 SCALE : 1:60 (A1)
 DRAWN BY : ASING CHECKED BY : -

美特鋁質有限公司
 MIDI ALUMINIUM FABRICATOR LTD.
 Units 6-8, Sunray Industrial Centre, 1/F
 610 Cha Kwo Ling Road, Kowloon
 Tel:23489211-4 Fax:(852)2727666
 DWG NO. : J837-CW-2302 REV. : D

- LEGEND:
- 10 mm THK. TEMPERED BLUE TINTED GLASS (OUTER) + 9 mm AIR SPACE + 8 mm THK. TEMPERED CLEAR GLASS (INNER)
 - 8 mm THK. HEAT STRENGTHENED TINTED GLASS (OUTER) + 9 mm AIR SPACE + 8 mm THK. HEAT STRENGTHENED CLEAR GLASS (INNER)
 - 10 mm THK. HEAT STRENGTHENED BLUE TINTED GLASS (OUTER) + 9 mm AIR SPACE + 8 mm THK. TEMPERED CLEAR GLASS (INNER)
 - 8 mm THK. HEAT STRENGTHENED BLUE TINTED GLASS (SPANDREL GLASS)
 - 8 mm THK. HEAT STRENGTHENED BLUE TINTED GLASS (OUTER) + 1.52PVB + 8 mm THK. HEAT STRENGTHENED CLEAR LAMINATED GLASS (INNER)
 - 10 mm THK. TEMPERED GLASS (INTERNAL PROTECTIVE BARRIER)
 - 8 mm THK. TEMPERED BLUE TINTED GLASS (SPANDREL GLASS)
 - 8 mm THK. HEAT STRENGTHENED TINTED GLASS (OUTER) + 1.52PVB + 8 mm THK. HEAT STRENGTHENED CLEAR LAMINATED GLASS (INNER)
 - 10 mm THK. TEMPERED GLASS (INTERNAL PROTECTIVE BARRIER)
 - 3 mm THK. ALUM. CLADDING
 - M.W. --- MAINTENANCE WINDOW
 - S.J. --- STACK JOINT
 - ALUM. --- ALUM. EXTRUSION DIE NO.
 - SUPPORT POINT
 - RESTRAINT SOCKET

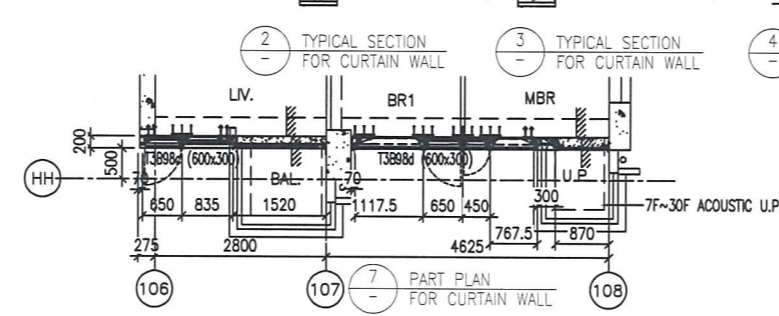
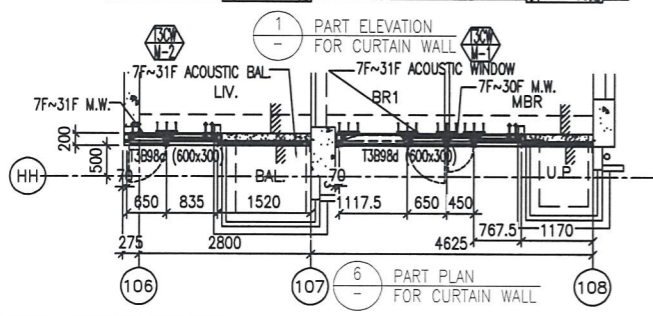
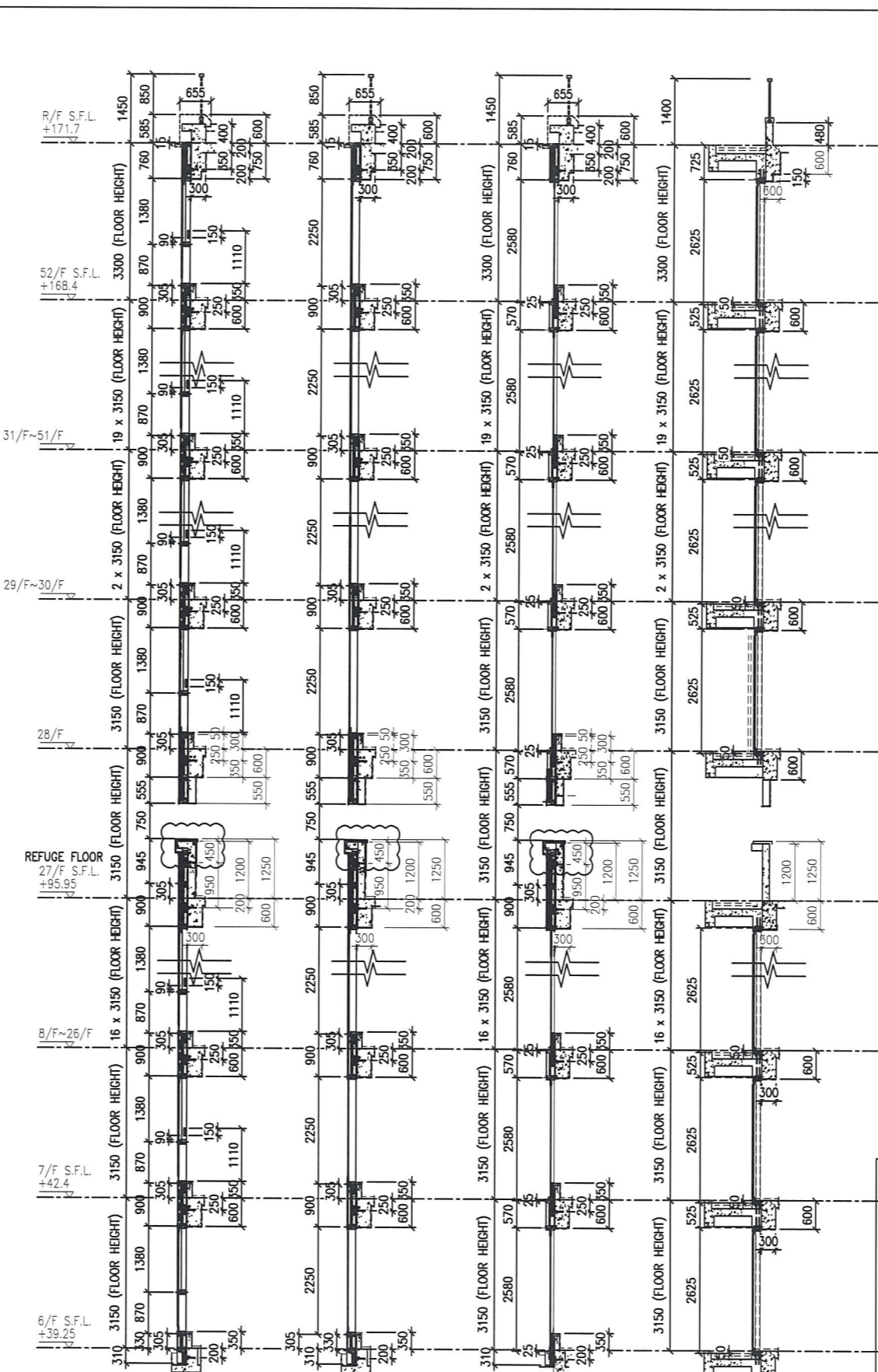
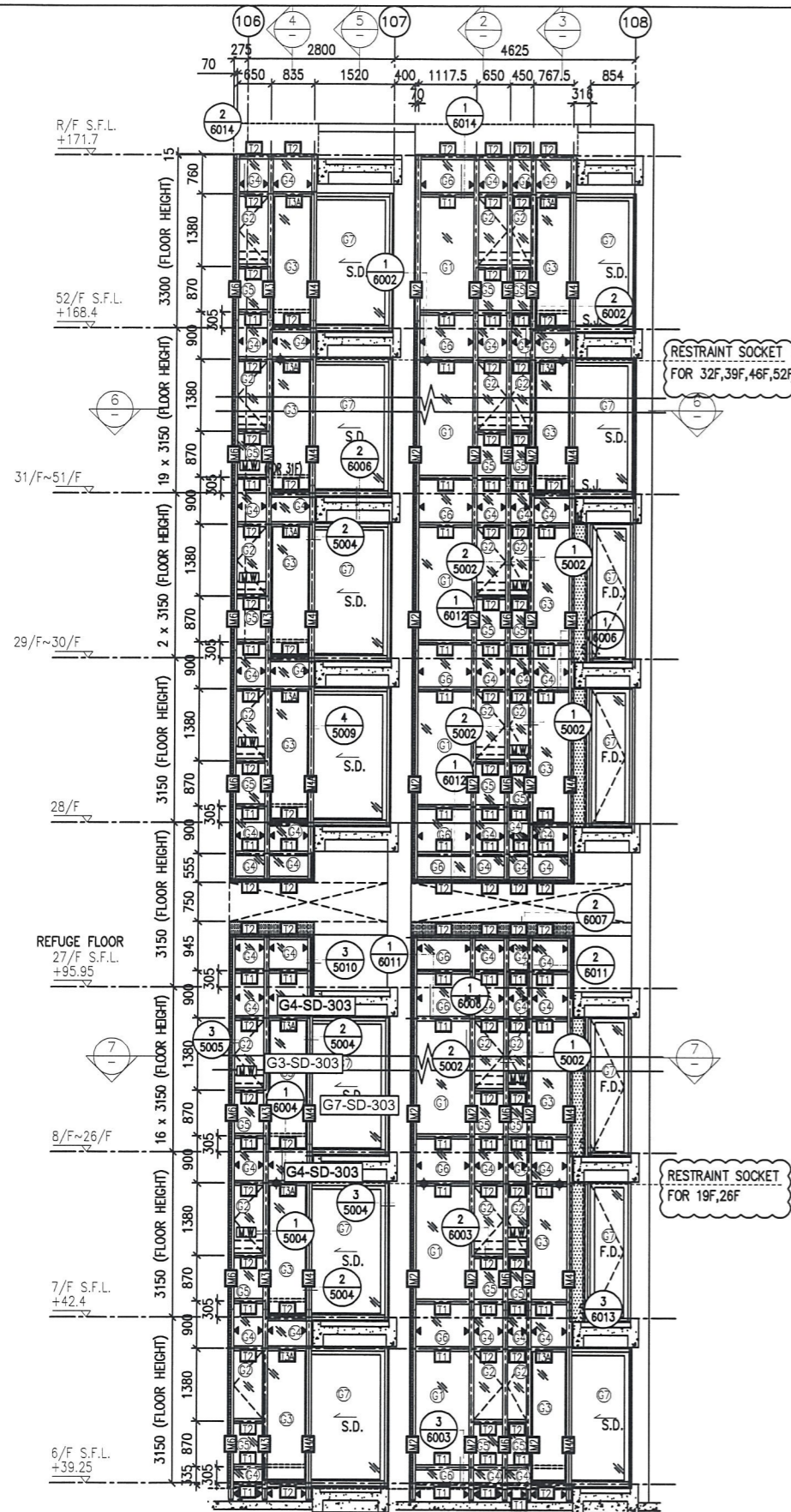

- LEGEND:**
- (1) 10 mm THK. TEMPERED BLUE TINTED GLASS (OUTER) + 9 mm AIR SPACE + 8 mm THK. TEMPERED CLEAR GLASS (INNER)
 - (2) 8 mm THK. HEAT STRENGTHENED TINTED GLASS (OUTER) + 9 mm AIR SPACE + 8 mm THK. HEAT STRENGTHENED CLEAR GLASS (INNER)
 - (3) 10 mm THK. HEAT STRENGTHENED BLUE TINTED GLASS (OUTER) + 9 mm AIR SPACE + 8 mm THK. TEMPERED CLEAR GLASS (INNER)
 - (4) 8 mm THK. HEAT STRENGTHENED BLUE TINTED GLASS (SPANDREL GLASS)
 - (5) 8 mm THK. HEAT STRENGTHENED BLUE TINTED GLASS (OUTER) + 9 mm AIR SPACE + 8 mm THK. TEMPERED CLEAR GLASS (INNER)
 - (6) 8 mm THK. TEMPERED BLUE TINTED GLASS (SPANDREL GLASS)
 - (7) 8 mm THK. HEAT STRENGTHENED TINTED GLASS (OUTER) + 1.52PVB + 8 mm THK. HEAT STRENGTHENED CLEAR LAMINATED GLASS (INNER)
 - (8) 10 mm THK. TEMPERED GLASS (INTERNAL PROTECTIVE BARRIER)
 - (9) 3 mm THK. ALUM. CLADDING
 - M.W. - MAINTENANCE WINDOW
 - S.J. - STACK JOINT
 - BR1 - ALUM. EXTRUSION DIE NO.
 - ▲ - SUPPORT POINT
 - ◆ - RESTRAINT SOCKET

B.D. REF :

CLIENT :
 信和置業有限公司
 Sino Land Company Limited

ARCHITECT :
 WONG TUNG & PARTNERS LIMITED
 ARCHITECTS & PLANNERS

MAIN CONTRACTOR :
 CR Construction Company Limited

STRUCTURAL ENGINEER :
 AECOM

FAÇADE CONSULTANT:
 AECOM

NOTE :
 1. ALL DIMENSIONS ARE IN mm.
 2. ALL ELEVATIONS ARE VIEWED FROM OUTSIDE.
 3. ALL DIMENSIONS TO BE VERIFIED ON SITE BEFORE FABRICATION.

LEGEND :
 (X1) - DETAIL MARK NO.
 (X001) - REFER SHEET NO.

1. F.F.L. --- FINISHED FLOOR LEVEL
 2. S.F.L. --- STRUCTURAL FLOOR LEVEL
 3. (R) --- REVERSED DETAIL

NO.	DATE	REVISED	BY
D	22/12/2018	GENERAL REVISED	
C	04/12/2018	GENERAL REVISED	
B	24/11/2018	GENERAL REVISED	
A	10/9/2018	GENERAL REVISED	

JOB NO. : J-837

PROJECT :
 URA KWUN TONG TOWN CENTRE
 REDEVELOPMENT (AREA 2 & 3) AT
 NKIL 6514, KWUN TONG, KWLOON

TITLE :
 PART ELEVATION
 OF CURTAIN WALL
 AT TOWER 3

DATE : 04-JUL-18 SCALE : 1:60 (A1)

DRAWN BY : ASING CHECKED BY : -

美特鋁質有限公司
 MIDI ALUMINIUM FABRICATOR LTD.
 Units 6-8, Sunray Industrial Centre, 1/F
 610 Cha Kwo Ling Road, Kowloon
 Tel: 23489211-4 Fax: (852) 27727666

DWG NO. : J837-CW-2303 REV. : D

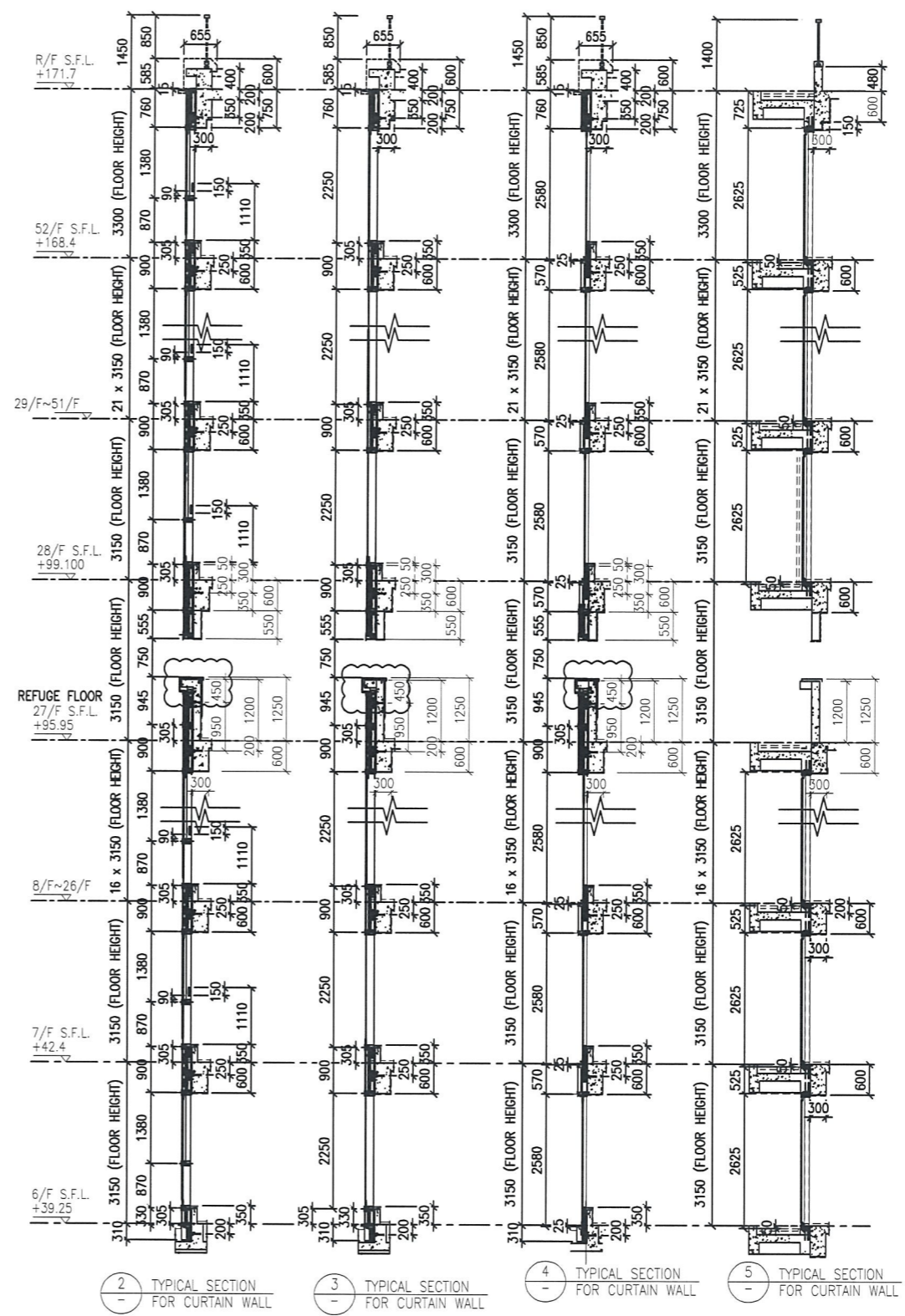
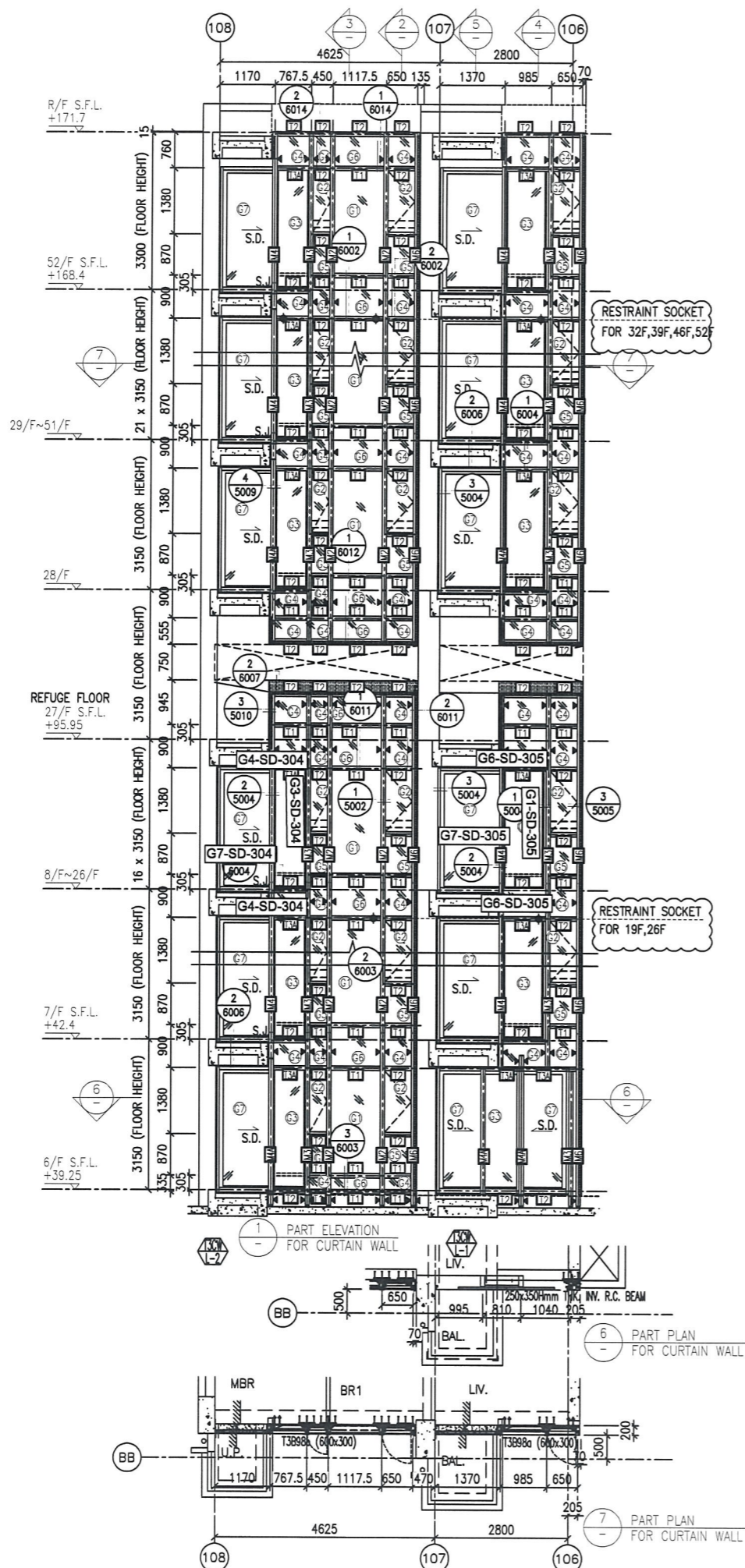

- LEGEND:**
- (G1) - 10 mm THK. TEMPERED BLUE TINTED GLASS (OUTER) + 9 mm AIR SPACE + 8 mm THK. TEMPERED CLEAR GLASS (INNER)
 - (G2) - 8 mm THK. HEAT STRENGTHENED TINTED GLASS (OUTER) + 9 mm AIR SPACE + 8 mm THK. HEAT STRENGTHENED CLEAR GLASS (INNER)
 - (G3) - 10 mm THK. HEAT STRENGTHENED BLUE TINTED GLASS (OUTER) + 9 mm AIR SPACE + 8 mm THK. TEMPERED CLEAR GLASS (INNER)
 - (G4) - 8 mm THK. HEAT STRENGTHENED BLUE TINTED GLASS (SPANDREL GLASS)
 - (G5) - 8 mm THK. HEAT STRENGTHENED BLUE TINTED GLASS (OUTER) + 9 mm AIR SPACE + 8 mm THK. TEMPERED CLEAR GLASS (INNER)
 - (G6) - 8 mm THK. TEMPERED BLUE TINTED GLASS (SPANDREL GLASS)
 - (G7) - 8 mm THK. HEAT STRENGTHENED TINTED GLASS (OUTER) + 1.52PVB + 8 mm THK. HEAT STRENGTHENED CLEAR LAMINATED GLASS (INNER)
 - (G8) - 10 mm THK. TEMPERED GLASS (INTERNAL PROTECTIVE BARRIER)
 - (G9) - 3 mm THK. ALUM. CLADDING
 - (M.W.) - MAINTENANCE WINDOW
 - (S.J.) - STACK JOINT
 - (A.E.D.N.) - ALUM. EXTRUSION DIE NO.
 - (S.P.) - SUPPORT POINT
 - (R.S.) - RESTRAINT SOCKET

B.D. REF :

CLIENT : 信和置業有限公司 Sino Land Company Limited

ARCHITECT : WONG TUNG & PARTNERS LIMITED ARCHITECTS & PLANNERS

MAIN CONTRACTOR : CR Construction Company Limited

STRUCTURAL ENGINEER : AECOM

FAÇADE CONSULTANT : AECOM

NOTE :

- ALL DIMENSIONS ARE IN mm.
- ALL ELEVATIONS ARE VIEWED FROM OUTSIDE.
- ALL DIMENSIONS ARE TO BE VERIFIED ON SITE BEFORE FABRICATION.

LEGEND :

- (X1) - DETAIL MARK NO.
- (X001) - REFER SHEET NO.

- F.F.L. --- FINISHED FLOOR LEVEL
- S.F.L. --- STRUCTURAL FLOOR LEVEL
- (R) --- REVERSED DETAIL

NO.	DATE	REVISED	BY
D	22/12/2018	GENERAL REVISED	
C	04/12/2018	GENERAL REVISED	
B	24/11/2018	GENERAL REVISED	
A	10/9/2018	GENERAL REVISED	

JOB NO. : J-837

PROJECT : URA KWUN TONG TOWN CENTRE REDEVELOPMENT (AREA 2 & 3) AT NKIL 6514, KWUN TONG, KWLOON

TITLE : PART ELEVATION OF CURTAIN WALL AT TOWER 3

DATE : 04-JUL-18 SCALE : 1:60 (A1)

DRAWN BY : ASING CHECKED BY : -

美特鋁質有限公司 MIDALUMINIUM FABRICATOR LTD. Units 6-8, Sunray Industrial Centre, 1/F 610 Cha Kwo Ling Road, Kowloon Tel:23489211-4 Fax:(852)27727666

DWG NO. : J837-CW-2304 REV. : D

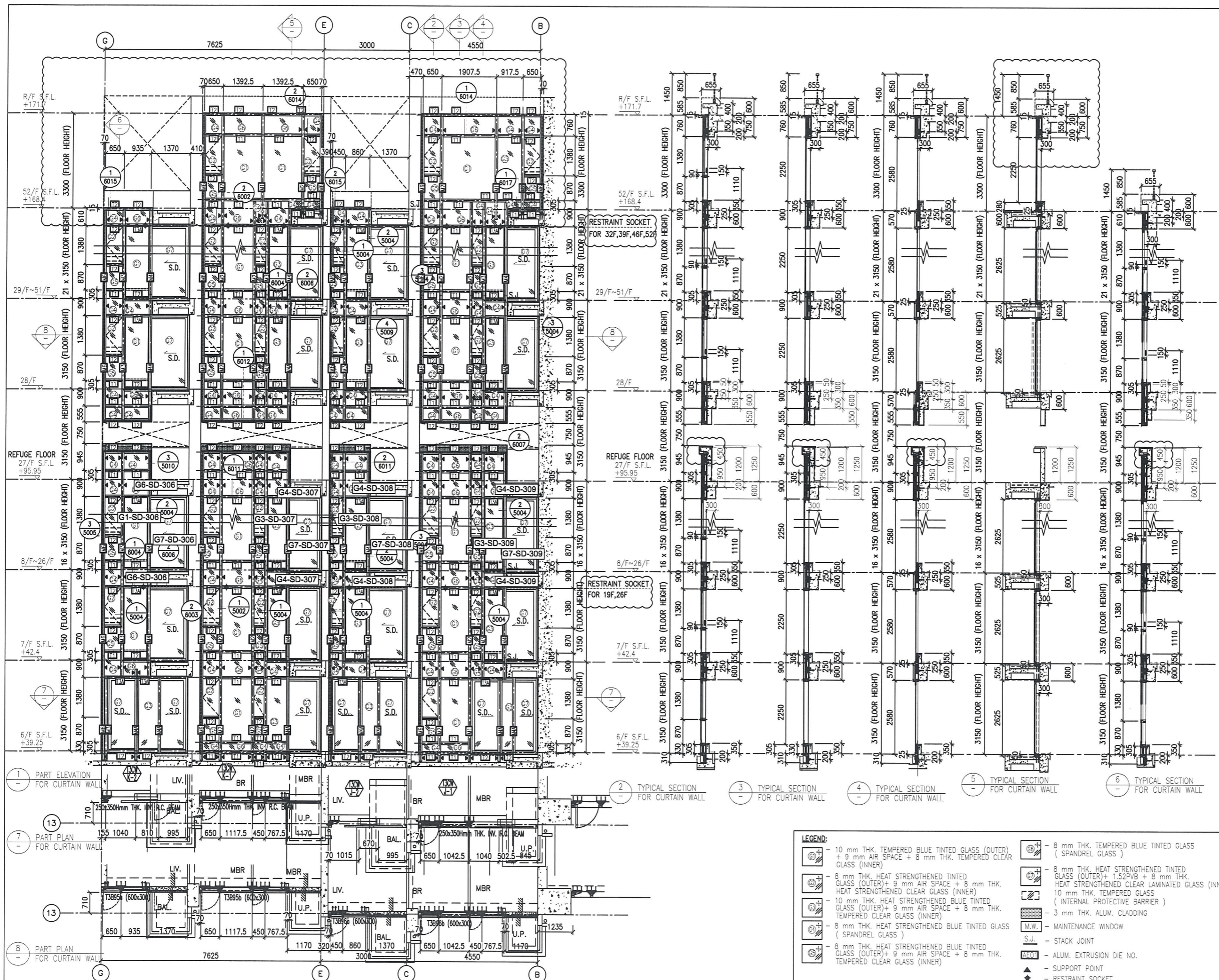

B.D. REF :

CLIENT :
 Sino Land Company Limited

ARCHITECT :
 WONG TUNG & PARTNERS LIMITED
 ARCHITECTS & PLANNERS

MAIN CONTRACTOR :
 CR Construction Company Limited

STRUCTURAL ENGINEER :
 AECOM

FAÇADE CONSULTANT:
 AECOM

NOTE :
 1. ALL DIMENSIONS ARE IN mm.
 2. ALL ELEVATIONS ARE VIEWED FROM OUTSIDE.
 3. ALL DIMENSIONS TO BE VERIFIED ON SITE BEFORE FABRICATION.

LEGEND :
 (X1) DETAIL MARK NO.
 (X001) REFER SHEET NO.
 1. F.F.L. --- FINISHED FLOOR LEVEL
 2. S.F.L. --- STRUCTURAL FLOOR LEVEL
 3. (R) --- REVERSED DETAIL

NO.	DATE	REVISED	BY
D	22/12/2018	GENERAL REVISED	
D	22/12/2018	GENERAL REVISED	
C	04/12/2018	GENERAL REVISED	
B	24/11/2018	GENERAL REVISED	
A	10/9/2018	GENERAL REVISED	

JOB NO. : J-837
 PROJECT : URA KWUN TONG TOWN CENTRE REDEVELOPMENT (AREA 2 & 3) AT NKIL 6514, KWUN TONG, KWLOON

TITLE : PART ELEVATION OF CURTAIN WALL AT TOWER 3

DATE : 04-JUL-18 SCALE : 1:60 (A1)
 DRAWN BY : ASING CHECKED BY : -

美特鋁質有限公司
 MIDI ALUMINIUM FABRICATOR LTD.
 Units 6-8, Sunray Industrial Centre, 1/F
 610 Cha Kwo Ling Road, Kowloon
 Tel: 23489211-4 Fax: (852) 2727666
 DWG NO. : JB37-CW-2305 REV. : D

- LEGEND:
- (G1) - 10 mm THK. TEMPERED BLUE TINTED GLASS (OUTER) + 9 mm AIR SPACE + 8 mm THK. TEMPERED CLEAR GLASS (INNER)
 - (G2) - 8 mm THK. HEAT STRENGTHENED TINTED GLASS (OUTER) + 9 mm AIR SPACE + 8 mm THK. HEAT STRENGTHENED CLEAR GLASS (INNER)
 - (G3) - 10 mm THK. HEAT STRENGTHENED BLUE TINTED GLASS (OUTER) + 9 mm AIR SPACE + 8 mm THK. TEMPERED CLEAR GLASS (INNER)
 - (G4) - 8 mm THK. HEAT STRENGTHENED BLUE TINTED GLASS (SPANDREL GLASS)
 - (G5) - 8 mm THK. HEAT STRENGTHENED BLUE TINTED GLASS (OUTER) + 9 mm AIR SPACE + 8 mm THK. TEMPERED CLEAR GLASS (INNER)
 - (G6) - 8 mm THK. TEMPERED BLUE TINTED GLASS (SPANDREL GLASS)
 - (G7) - 8 mm THK. HEAT STRENGTHENED TINTED GLASS (OUTER) + 1.52PVB + 8 mm THK. HEAT STRENGTHENED CLEAR LAMINATED GLASS (INNER)
 - (G8) - 10 mm THK. TEMPERED GLASS (INTERNAL PROTECTIVE BARRIER)
 - (G9) - 3 mm THK. ALUM. CLADDING
 - (M.W.) - MAINTENANCE WINDOW
 - (S.J.) - STACK JOINT
 - (E.P.) - ALUM. EXTRUSION DIE NO.
 - (S.P.) - SUPPORT POINT
 - (R.S.) - RESTRAINT SOCKET

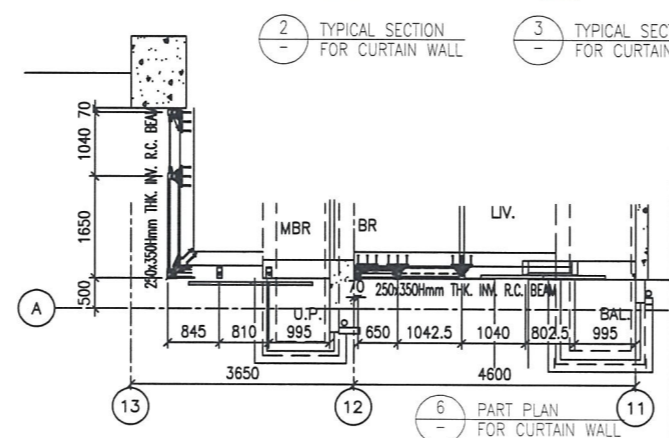
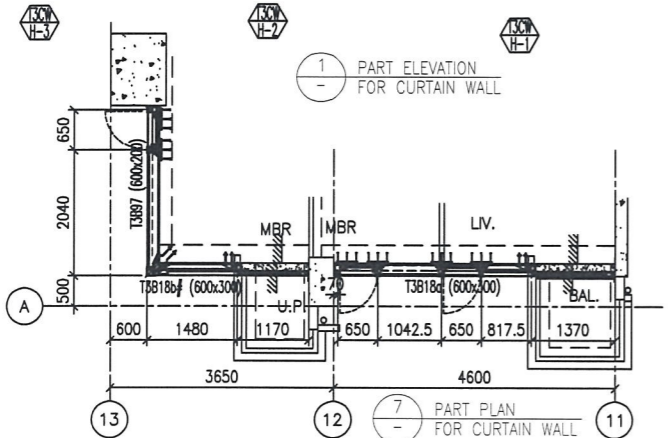
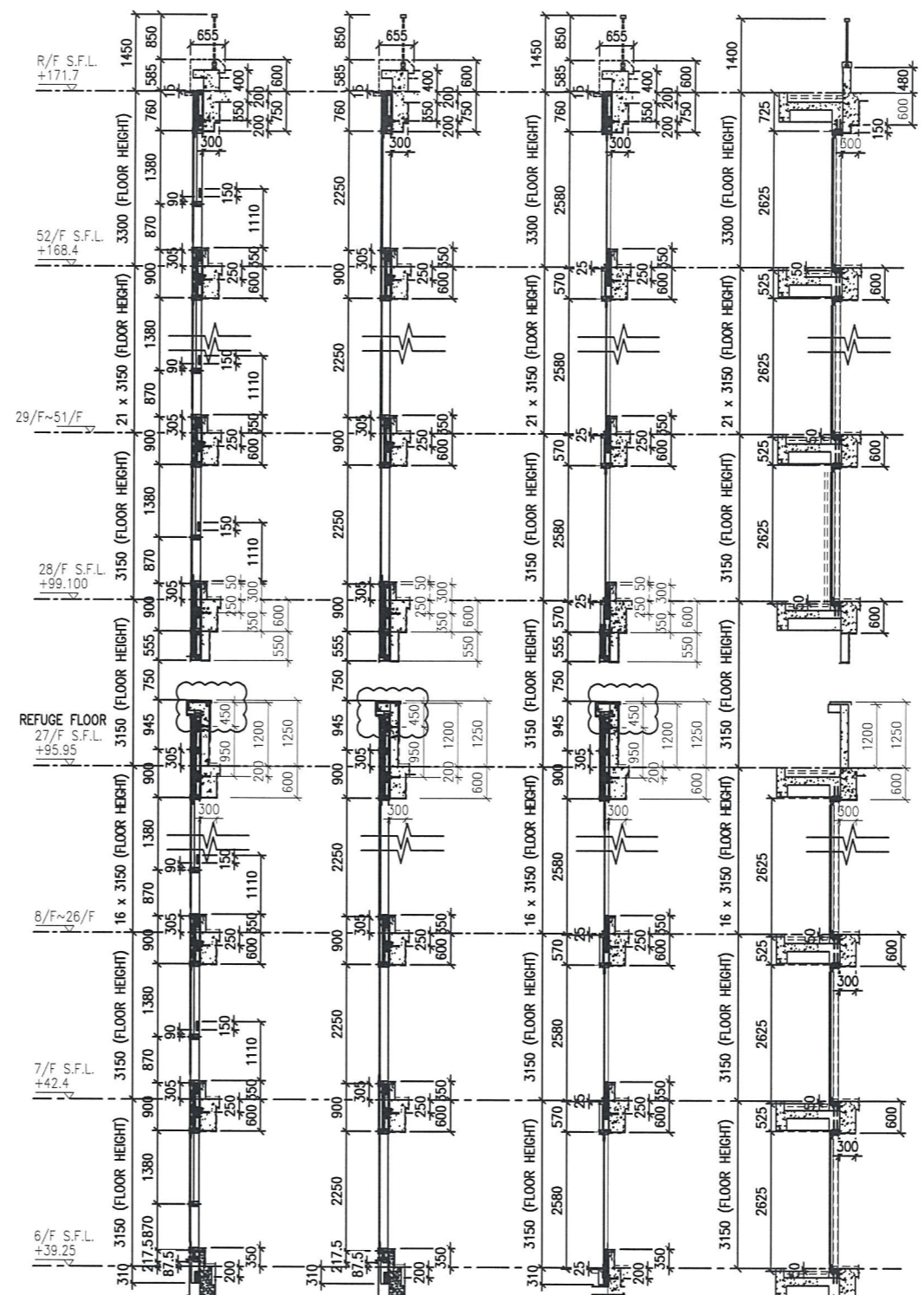
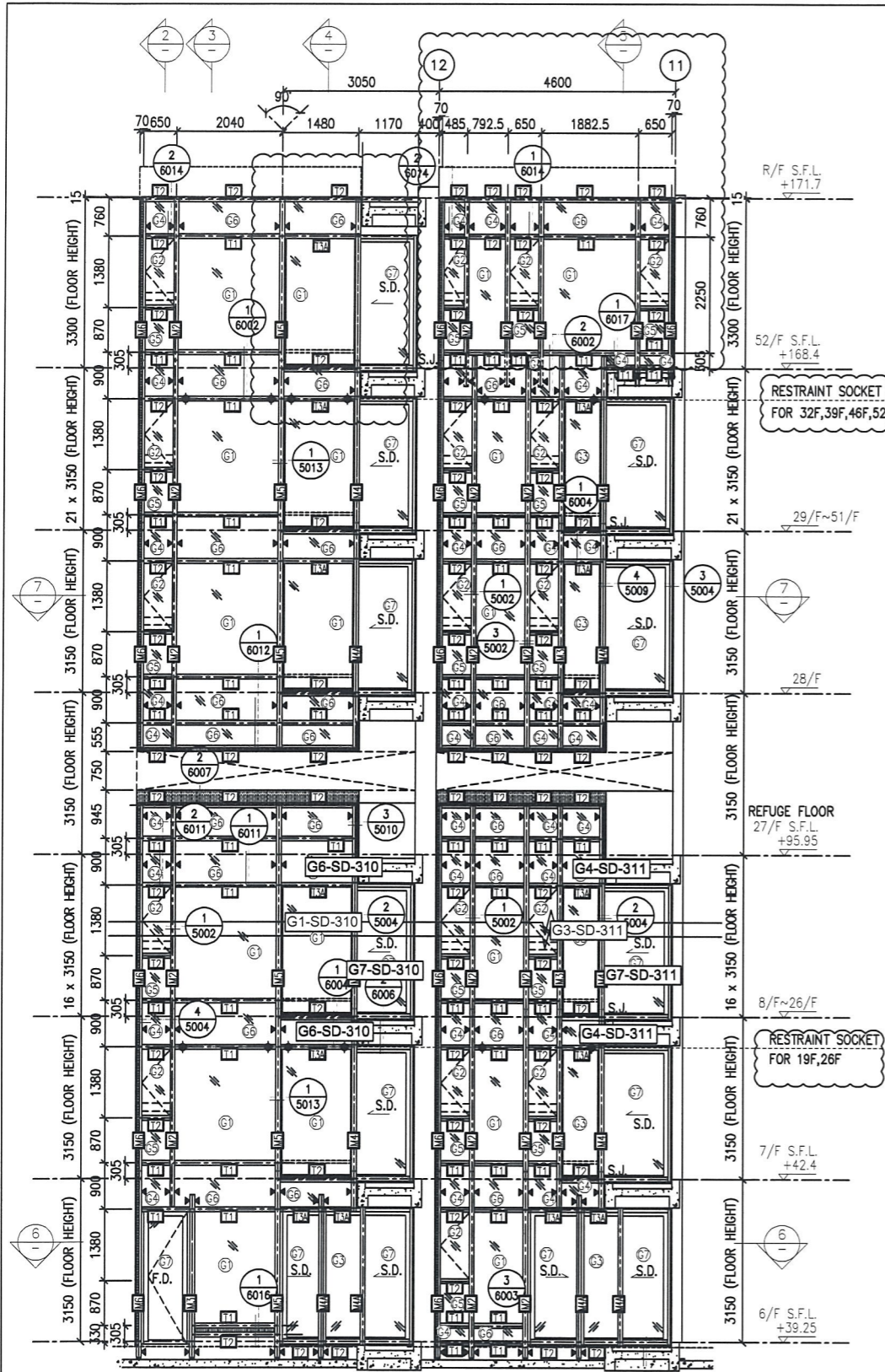

- LEGEND:**
- 10 mm THK. TEMPERED BLUE TINTED GLASS (OUTER) + 9 mm AIR SPACE + 8 mm THK. TEMPERED CLEAR GLASS (INNER)
 - 8 mm THK. HEAT STRENGTHENED TINTED GLASS (OUTER) + 9 mm AIR SPACE + 8 mm THK. HEAT STRENGTHENED CLEAR GLASS (INNER)
 - 10 mm THK. HEAT STRENGTHENED BLUE TINTED GLASS (OUTER) + 9 mm AIR SPACE + 8 mm THK. TEMPERED CLEAR GLASS (INNER)
 - 8 mm THK. HEAT STRENGTHENED BLUE TINTED GLASS (SPANDREL GLASS)
 - 8 mm THK. HEAT STRENGTHENED TINTED GLASS (OUTER) + 1.52PVB + 8 mm THK. HEAT STRENGTHENED CLEAR LAMINATED GLASS (INNER)
 - 10 mm THK. TEMPERED GLASS (INTERNAL PROTECTIVE BARRIER)
 - 3 mm THK. ALUM. CLADDING
 - M.W. - MAINTENANCE WINDOW
 - S.J. - STACK JOINT
 - ALUM. EXTRUSION DIE NO.
 - SUPPORT POINT
 - RESTRAINT SOCKET
 - 8 mm THK. TEMPERED BLUE TINTED GLASS (SPANDREL GLASS)
 - 8 mm THK. HEAT STRENGTHENED TINTED GLASS (OUTER) + 1.52PVB + 8 mm THK. HEAT STRENGTHENED CLEAR LAMINATED GLASS (INNER)
 - 10 mm THK. TEMPERED GLASS (INTERNAL PROTECTIVE BARRIER)
 - 3 mm THK. ALUM. CLADDING
 - M.W. - MAINTENANCE WINDOW
 - S.J. - STACK JOINT
 - ALUM. EXTRUSION DIE NO.
 - SUPPORT POINT
 - RESTRAINT SOCKET

B.D. REF :

CLIENT :
 信和置業有限公司
 Sino Land Company Limited

ARCHITECT :
 WONG TUNG & PARTNERS LIMITED
 ARCHITECTS & PLANNERS

MAIN CONTRACTOR :
 CR Construction Company Limited

STRUCTURAL ENGINEER :
 AECOM

FAÇADE CONSULTANT:
 AECOM

NOTE :
 1. ALL DIMENSIONS ARE IN mm.
 2. ALL ELEVATIONS ARE VIEWED FROM OUTSIDE.
 3. ALL DIMENSIONS TO BE VERIFIED ON SITE BEFORE FABRICATION.

LEGEND :
 - DETAIL MARK NO.
 - REFER SHEET NO.
 1. F.F.L. -- FINISHED FLOOR LEVEL
 2. S.F.L. -- STRUCTURAL FLOOR LEVEL
 3. (R) -- REVERSED DETAIL

NO.	DATE	REVISED	BY
D	22/12/2018	GENERAL REVISED	
D	22/12/2018	GENERAL REVISED	
C	04/12/2018	GENERAL REVISED	
B	24/11/2018	GENERAL REVISED	
A	10/9/2018	GENERAL REVISED	

JOB NO. : J-837
 PROJECT :
 URA KWUN TONG TOWN CENTRE
 REDEVELOPMENT (AREA 2 & 3) AT
 NKIL 6514, KWUN TONG, KWLOON

TITLE :
 PART ELEVATION
 OF CURTAIN WALL
 AT TOWER 3

DATE : 04-JUL-18 SCALE : 1:60 (A1)
 DRAWN BY : ASING CHECKED BY : -

美特鋁質有限公司
 MIDI ALUMINIUM FABRICATOR LTD.
 Units 6-8, Sunray Industrial Centre, 1/F
 610 Cha Kwo Ling Road, Kowloon
 Tel: 23489211-4 Fax: (852) 2727666

DWG NO. : J837-CW-2306 REV. : D

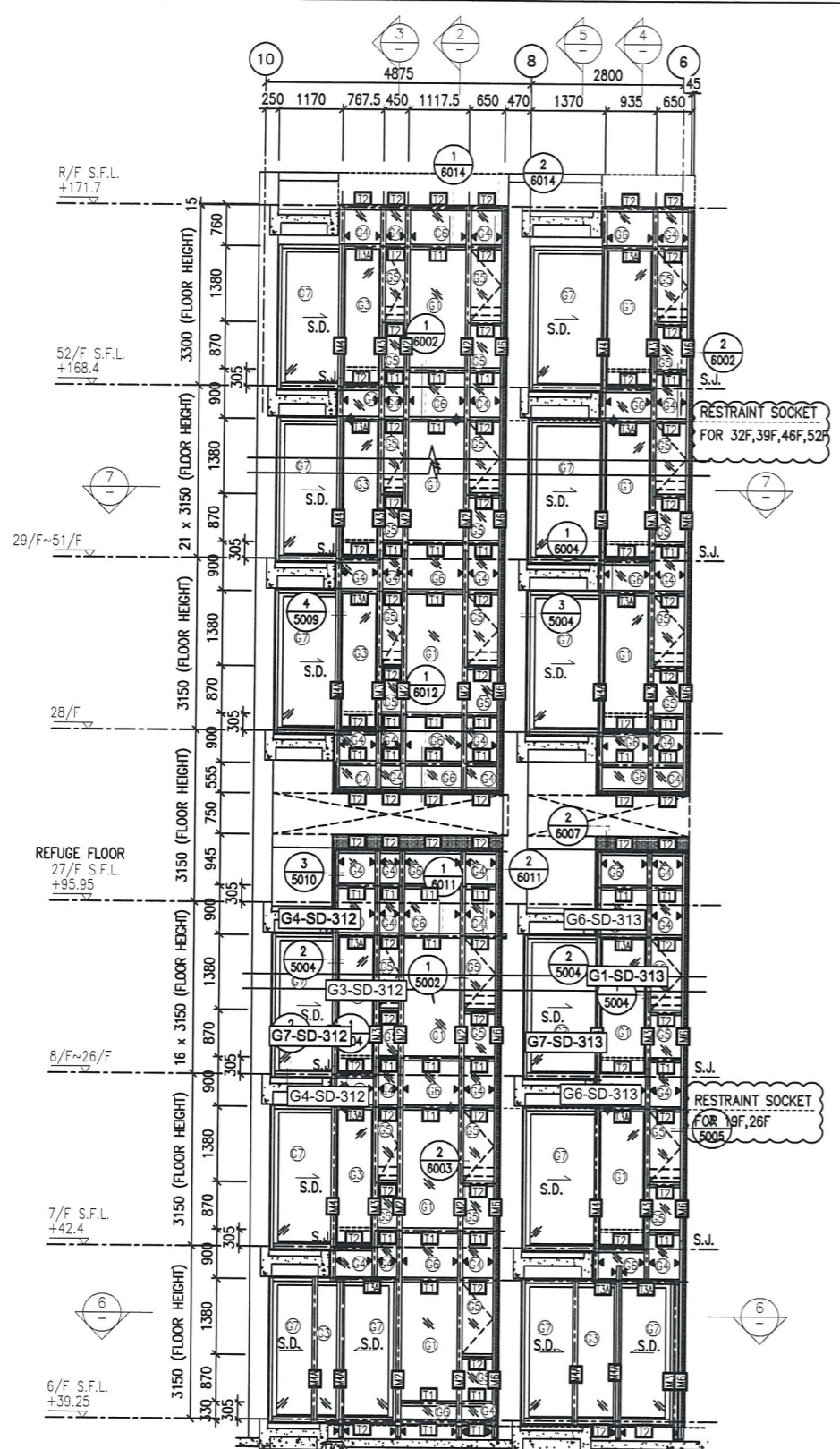

1 PART ELEVATION FOR CURTAIN WALL

6 PART PLAN FOR CURTAIN WALL

7 PART PLAN FOR CURTAIN WALL

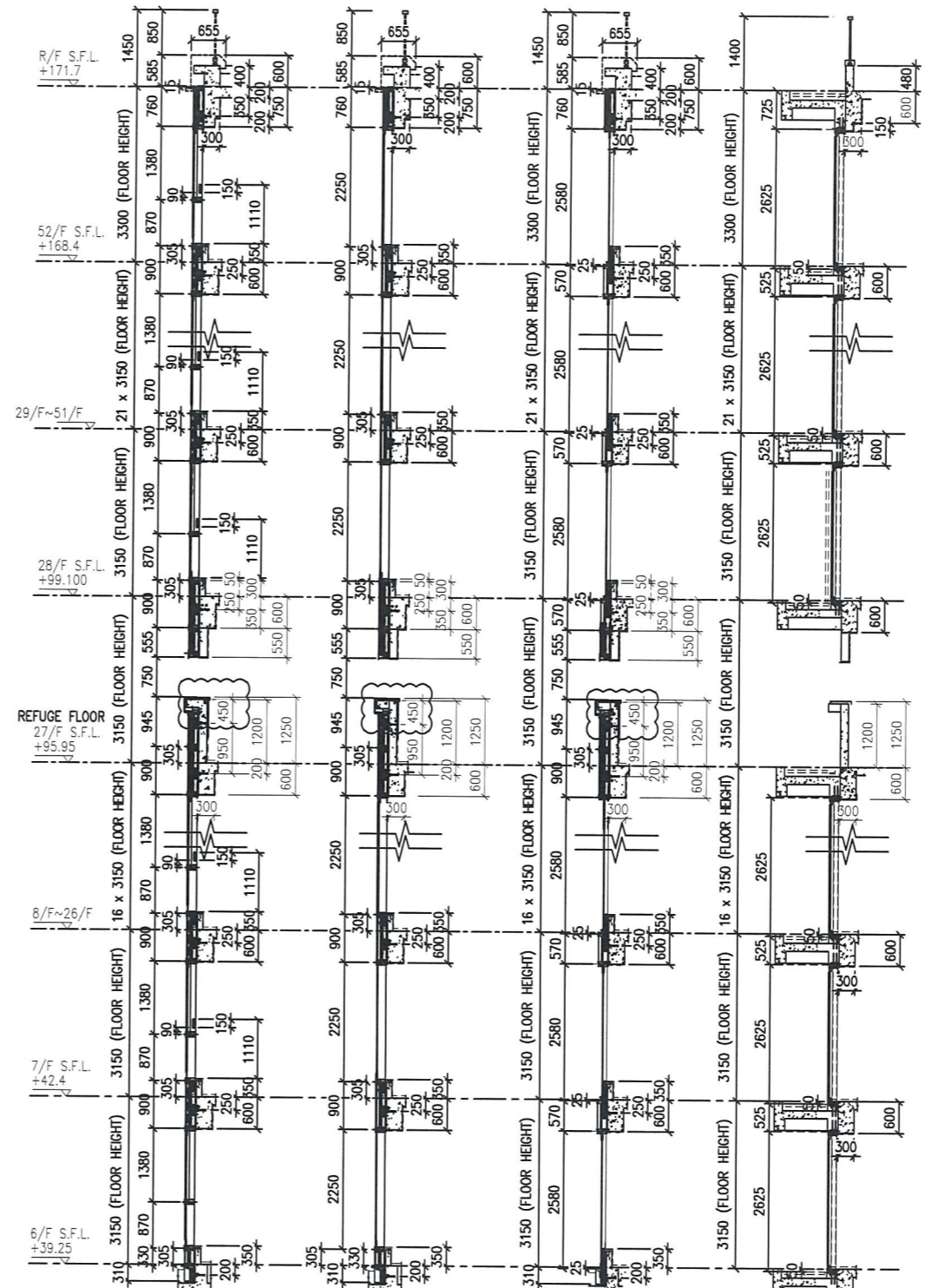
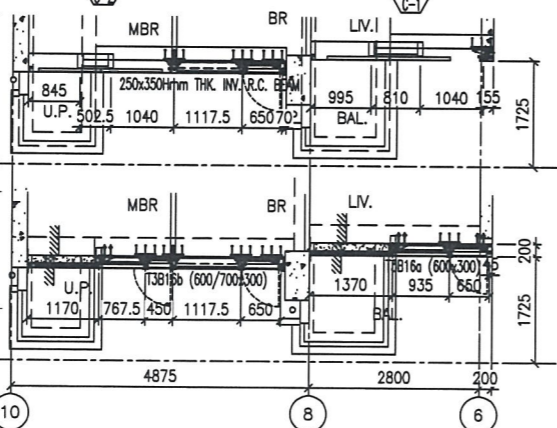

2 TYPICAL SECTION FOR CURTAIN WALL

3 TYPICAL SECTION FOR CURTAIN WALL

4 TYPICAL SECTION FOR CURTAIN WALL

5 TYPICAL SECTION FOR CURTAIN WALL

- LEGEND:**
- ① - 10 mm THK. TEMPERED BLUE TINTED GLASS (OUTER) + 9 mm AIR SPACE + 8 mm THK. TEMPERED CLEAR GLASS (INNER)
 - ② - 8 mm THK. HEAT STRENGTHENED TINTED GLASS (OUTER) + 9 mm AIR SPACE + 8 mm THK. HEAT STRENGTHENED CLEAR GLASS (INNER)
 - ③ - 10 mm THK. HEAT STRENGTHENED BLUE TINTED GLASS (OUTER) + 9 mm AIR SPACE + 8 mm THK. TEMPERED CLEAR GLASS (INNER)
 - ④ - 8 mm THK. HEAT STRENGTHENED BLUE TINTED GLASS (SPANDREL GLASS)
 - ⑤ - 8 mm THK. HEAT STRENGTHENED BLUE TINTED GLASS (OUTER) + 9 mm AIR SPACE + 8 mm THK. TEMPERED CLEAR GLASS (INNER)
 - ⑥ - 8 mm THK. TEMPERED BLUE TINTED GLASS (SPANDREL GLASS)
 - ⑦ - 8 mm THK. HEAT STRENGTHENED TINTED GLASS (OUTER) + 1.52PV8 + 8 mm THK. HEAT STRENGTHENED CLEAR LAMINATED GLASS (INNER)
 - ⑧ - 10 mm THK. TEMPERED GLASS (INTERNAL PROTECTIVE BARRIER)
 - ⑨ - 3 mm THK. ALUM. CLADDING
 - M.W. - MAINTENANCE WINDOW
 - S.J. - STACK JOINT
 - ALUM. - ALUM. EXTRUSION DIE NO.
 - ▲ - SUPPORT POINT
 - ◆ - RESTRAINT SOCKET

B.D. REF :

CLIENT :
 信和置業有限公司
 Sino Land Company Limited

ARCHITECT :
 WONG TUNG & PARTNERS LIMITED
 ARCHITECTS & PLANNERS

MAIN CONTRACTOR :
 CR Construction Company Limited

STRUCTURAL ENGINEER :
 AECOM

FAÇADE CONSULTANT:
 AECOM

NOTE :
 1. ALL DIMENSIONS ARE IN mm.
 2. ALL ELEVATIONS ARE VIEWED FROM OUTSIDE.
 3. ALL DIMENSIONS TO BE VERIFIED ON SITE BEFORE FABRICATION.

LEGEND :
 (X1) - DETAIL MARK NO.
 (X001) - REFER SHEET NO.
 1. F.F.L. --- FINISHED FLOOR LEVEL
 2. S.F.L. --- STRUCTURAL FLOOR LEVEL
 3. (R) --- REVERSED DETAIL

NO.	DATE	REVISED	BY
D	22/12/2018	GENERAL REVISED	
C	04/12/2018	GENERAL REVISED	
B	24/11/2018	GENERAL REVISED	
A	10/9/2018	GENERAL REVISED	

JOB NO. : J-837
 PROJECT :
 URA KWUN TONG TOWN CENTRE
 REDEVELOPMENT (AREA 2 & 3) AT
 NKIL 6514, KWUN TONG, KWLOON

TITLE :
 PART ELEVATION
 OF CURTAIN WALL
 AT TOWER 3

DATE : 04-JUL-18 SCALE : 1:60 (A1)
 DRAWN BY : ASING CHECKED BY : -

美特鋁質有限公司
 MIDI ALUMINUM FABRICATOR LTD.
 Units 6-8, Sunray Industrial Centre, 1/F
 610 Cha Kwo Ling Road, Kowloon
 Tel:23489211-4 Fax:(852)2727666
 DWG NO. : J837-CW-2307 REV. : D

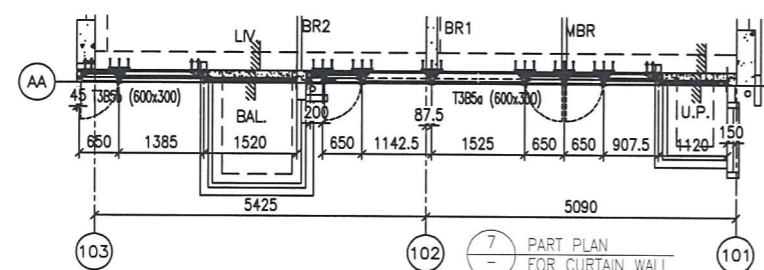
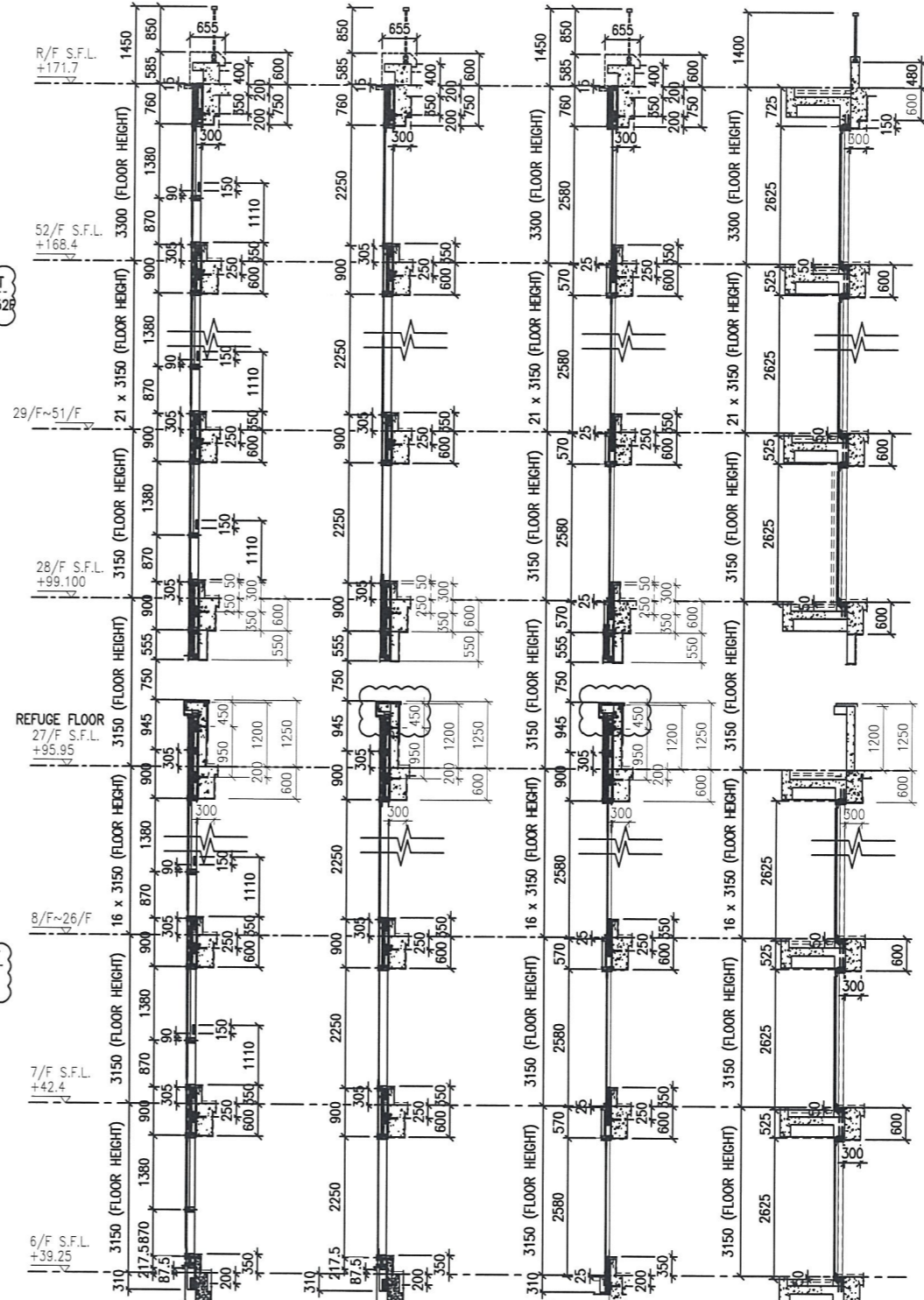
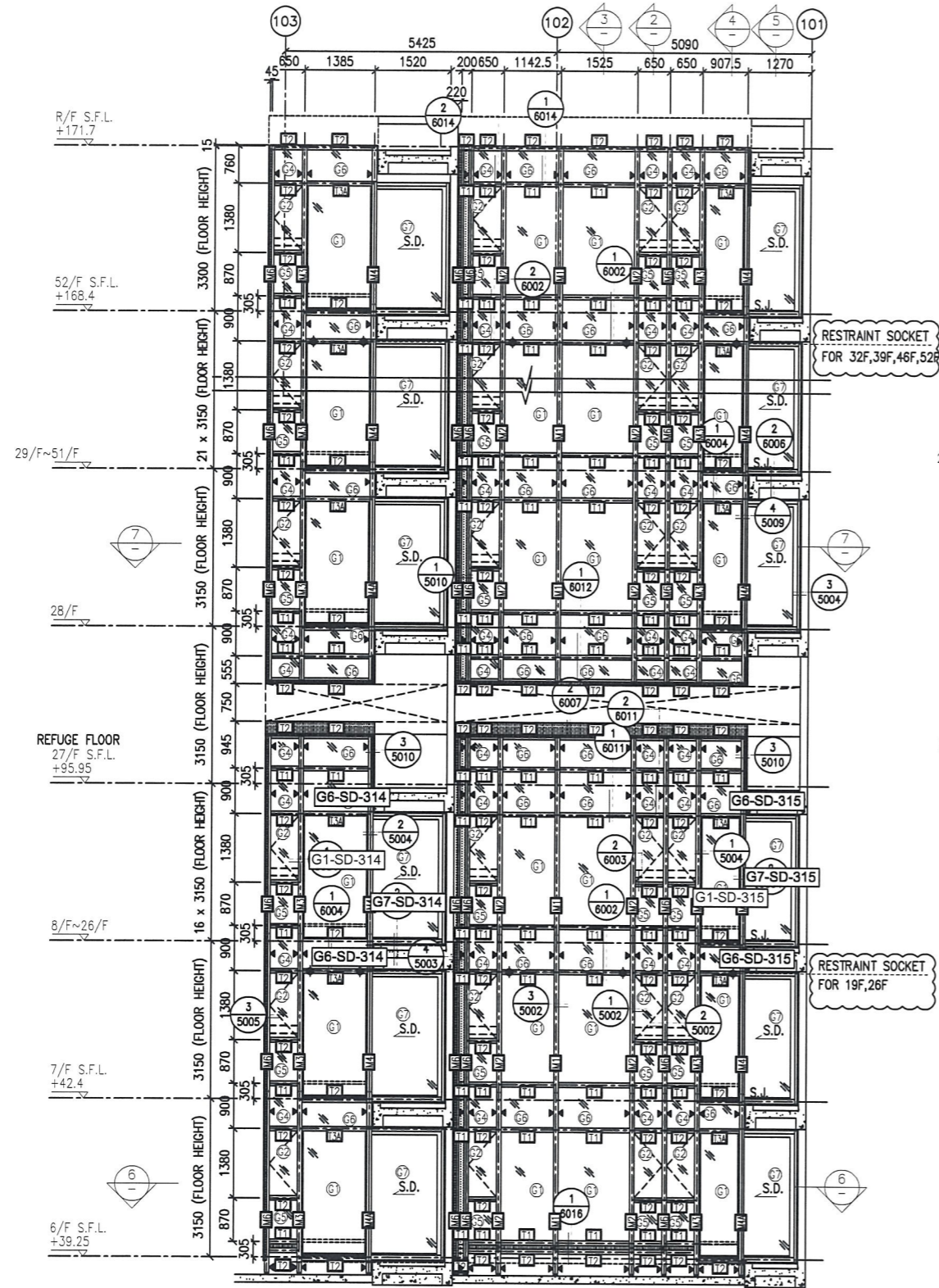

- LEGEND:**
- (G1) 10 mm THK. TEMPERED BLUE TINTED GLASS (OUTER) + 9 mm AIR SPACE + 8 mm THK. TEMPERED CLEAR GLASS (INNER)
 - (G2) 8 mm THK. HEAT STRENGTHENED TINTED GLASS (OUTER) + 9 mm AIR SPACE + 8 mm THK. HEAT STRENGTHENED CLEAR GLASS (INNER)
 - (G3) 10 mm THK. HEAT STRENGTHENED BLUE TINTED GLASS (OUTER) + 9 mm AIR SPACE + 8 mm THK. TEMPERED CLEAR GLASS (INNER)
 - (G4) 8 mm THK. HEAT STRENGTHENED BLUE TINTED GLASS (SPANDREL GLASS)
 - (G5) 8 mm THK. HEAT STRENGTHENED BLUE TINTED GLASS (OUTER) + 1.52PVB + 8 mm THK. HEAT STRENGTHENED CLEAR LAMINATED GLASS (INNER)
 - (G6) 10 mm THK. TEMPERED GLASS (INTERNAL PROTECTIVE BARRIER)
 - (G7) 3 mm THK. ALUM. CLADDING
 - (M.W.) MAINTENANCE WINDOW
 - (S.J.) STACK JOINT
 - (A.M.) ALUM. EXTRUSION DIE NO.
 - (▲) SUPPORT POINT
 - (◆) RESTRAINT SOCKET
 - (G8) 8 mm THK. TEMPERED BLUE TINTED GLASS (SPANDREL GLASS)
 - (G9) 8 mm THK. HEAT STRENGTHENED TINTED GLASS (OUTER) + 1.52PVB + 8 mm THK. HEAT STRENGTHENED CLEAR LAMINATED GLASS (INNER)
 - (G10) 10 mm THK. TEMPERED GLASS (INTERNAL PROTECTIVE BARRIER)
 - (G11) 3 mm THK. ALUM. CLADDING
 - (M.W.) MAINTENANCE WINDOW
 - (S.J.) STACK JOINT
 - (A.M.) ALUM. EXTRUSION DIE NO.
 - (▲) SUPPORT POINT
 - (◆) RESTRAINT SOCKET

B.D. REF :

CLIENT : 信和置業有限公司 Sino Land Company Limited

ARCHITECT : WONG TUNG & PARTNERS LIMITED ARCHITECTS & PLANNERS

MAIN CONTRACTOR : CR Construction Company Limited

STRUCTURAL ENGINEER : AECOM

FAÇADE CONSULTANT : AECOM

NOTE :

- ALL DIMENSIONS ARE IN mm.
- ALL ELEVATIONS ARE VIEWED FROM OUTSIDE.
- ALL DIMENSIONS TO BE VERIFIED ON SITE BEFORE FABRICATION.

LEGEND :

- (X1) DETAIL MARK NO.
- (X001) REFER SHEET NO.

- F.F.L. --- FINISHED FLOOR LEVEL
- S.F.L. --- STRUCTURAL FLOOR LEVEL
- (R) --- REVERSED DETAIL

NO.	DATE	REVISED	BY
D	22/12/2018	GENERAL REVISED	
C	04/12/2018	GENERAL REVISED	
B	24/11/2018	GENERAL REVISED	
A	10/9/2018	GENERAL REVISED	

JOB NO. : J-837

PROJECT : URA KWUN TONG TOWN CENTRE REDEVELOPMENT (AREA 2 & 3) AT NKIL 6514, KWUN TONG, KWLOON

TITLE : PART ELEVATION OF CURTAIN WALL AT TOWER 3

DATE : 04-JUL-18 SCALE : 1:60 (A1)

DRAWN BY : ASING CHECKED BY : -

美特鋁質有限公司
MIDI ALUMINIUM FABRICATOR LTD.
Units 6-8, Sunray Industrial Centre, 1/F
610 Cha Kwo Ling Road, Kowloon
Tel: 23489211-4 Fax: (852) 27727666

DWG NO. : J837-CW-2308 REV. : D

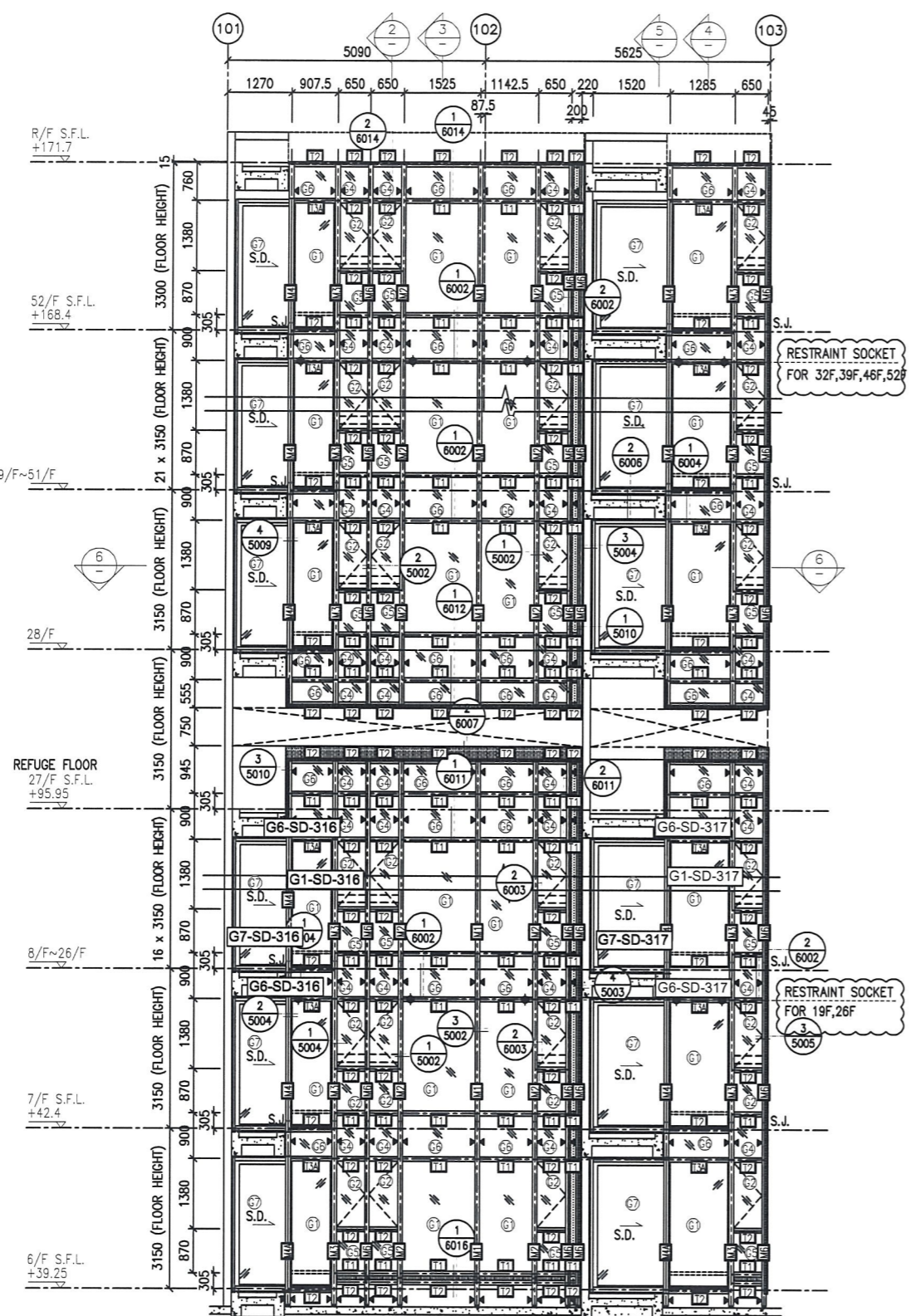

1 PART ELEVATION FOR CURTAIN WALL

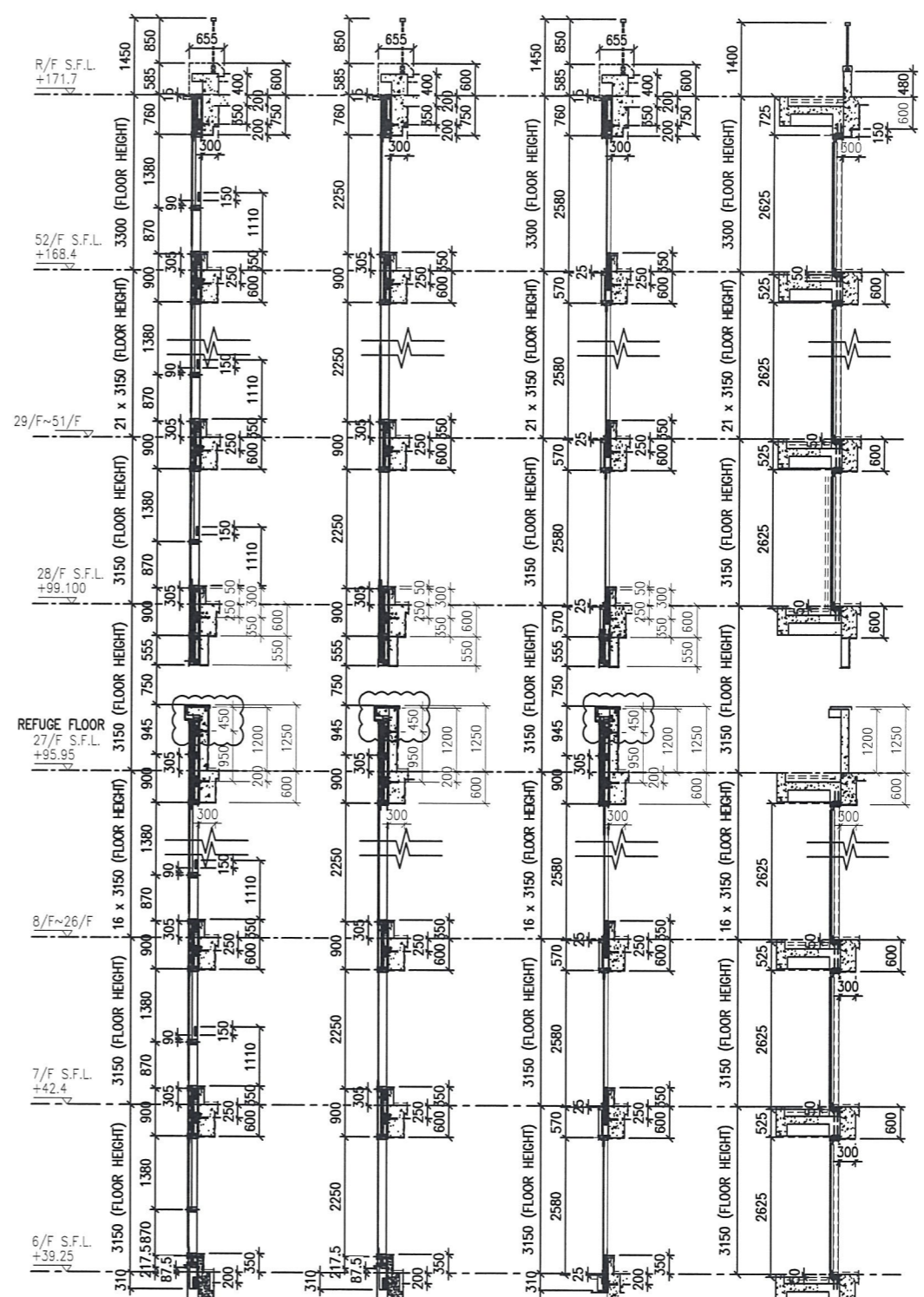

2 TYPICAL SECTION FOR CURTAIN WALL

3 TYPICAL SECTION FOR CURTAIN WALL

4 TYPICAL SECTION FOR CURTAIN WALL

5 TYPICAL SECTION FOR CURTAIN WALL

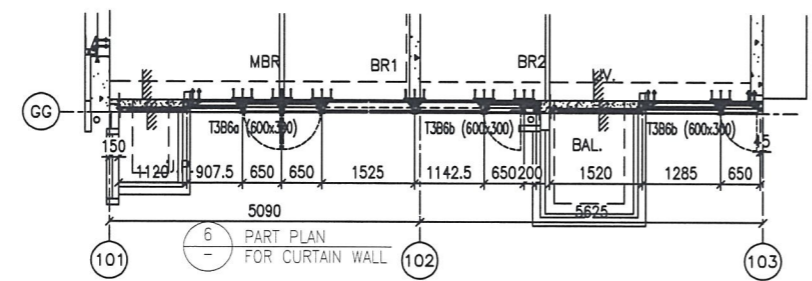

6 PART PLAN FOR CURTAIN WALL

- LEGEND:**
- (G1) - 10 mm THK. TEMPERED BLUE TINTED GLASS (OUTER) + 9 mm AIR SPACE + 8 mm THK. TEMPERED CLEAR GLASS (INNER)
 - (G2) - 8 mm THK. HEAT STRENGTHENED TINTED GLASS (OUTER) + 9 mm AIR SPACE + 8 mm THK. HEAT STRENGTHENED CLEAR GLASS (INNER)
 - (G3) - 10 mm THK. HEAT STRENGTHENED BLUE TINTED GLASS (OUTER) + 9 mm AIR SPACE + 8 mm THK. TEMPERED CLEAR GLASS (INNER)
 - (G4) - 8 mm THK. HEAT STRENGTHENED BLUE TINTED GLASS (SPANDREL GLASS)
 - (G5) - 8 mm THK. HEAT STRENGTHENED BLUE TINTED GLASS (OUTER) + 9 mm AIR SPACE + 8 mm THK. TEMPERED CLEAR GLASS (INNER)
 - (G6) - 8 mm THK. TEMPERED BLUE TINTED GLASS (SPANDREL GLASS)
 - (G7) - 8 mm THK. HEAT STRENGTHENED TINTED GLASS (OUTER) + 1.52PVB + 8 mm THK. HEAT STRENGTHENED CLEAR LAMINATED GLASS (INNER)
 - (G8) - 10 mm THK. TEMPERED GLASS (INTERNAL PROTECTIVE BARRIER)
 - (G9) - 3 mm THK. ALUM. CLADDING
 - (M.W.) - MAINTENANCE WINDOW
 - (S.J.) - STACK JOINT
 - (A.E.N.) - ALUM. EXTRUSION DIE NO.
 - (▲) - SUPPORT POINT
 - (◆) - RESTRAINT SOCKET

B.D. REF :

CLIENT : 信和置業有限公司 Sino Land Company Limited

ARCHITECT : WONG TUNG & PARTNERS LIMITED ARCHITECTS & PLANNERS

MAIN CONTRACTOR : CR Construction Company Limited

STRUCTURAL ENGINEER : AECOM

FAÇADE CONSULTANT : AECOM

NOTE :

- ALL DIMENSIONS ARE IN mm.
- ALL ELEVATIONS ARE VIEWED FROM OUTSIDE.
- ALL DIMENSIONS TO BE VERIFIED ON SITE BEFORE FABRICATION.

LEGEND :

- (X1) - DETAIL MARK NO.
- (X001) - REFER SHEET NO.

- F.F.L. - FINISHED FLOOR LEVEL
- S.F.L. - STRUCTURAL FLOOR LEVEL
- (R) - REVERSED DETAIL

NO.	DATE	REVISED	BY
D	22/12/2018	GENERAL REVISED	
C	04/12/2018	GENERAL REVISED	
B	24/11/2018	GENERAL REVISED	
A	10/9/2018	GENERAL REVISED	

JOB NO. : J-837

PROJECT : URA KWUN TONG TOWN CENTRE REDEVELOPMENT (AREA 2 & 3) AT NKIL 6514, KWUN TONG, KWLOON

TITLE : PART ELEVATION OF CURTAIN WALL AT TOWER 3

DATE : 04-JUL-18 SCALE : 1:60 (A1)

DRAWN BY : ASING CHECKED BY : -

美特鋁質有限公司
MIDI ALUMINIUM FABRICATOR LTD.
Units 6-8, Sunray Industrial Centre, 1/F
610 Cha Kwo Ling Road, Kowloon
Tel: 23489211-4 Fax: (852) 27727666

DWG NO. : J837-CW-2310 REV. : D

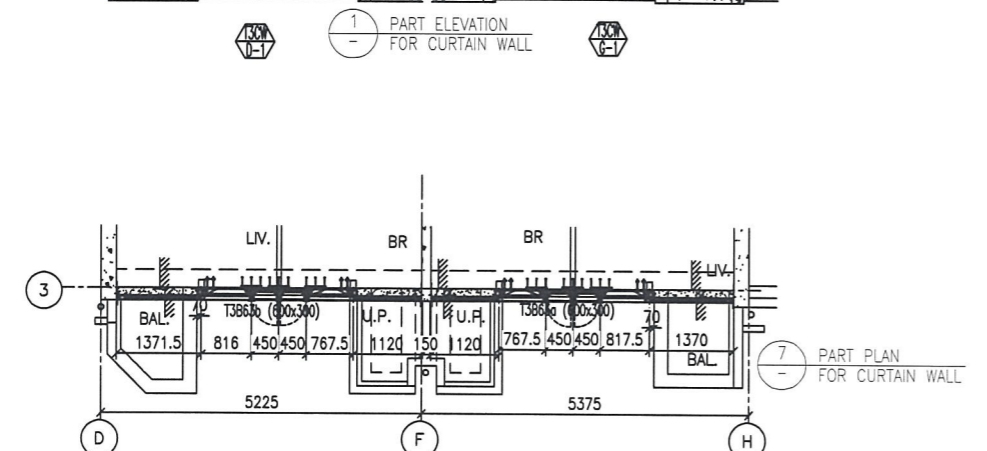
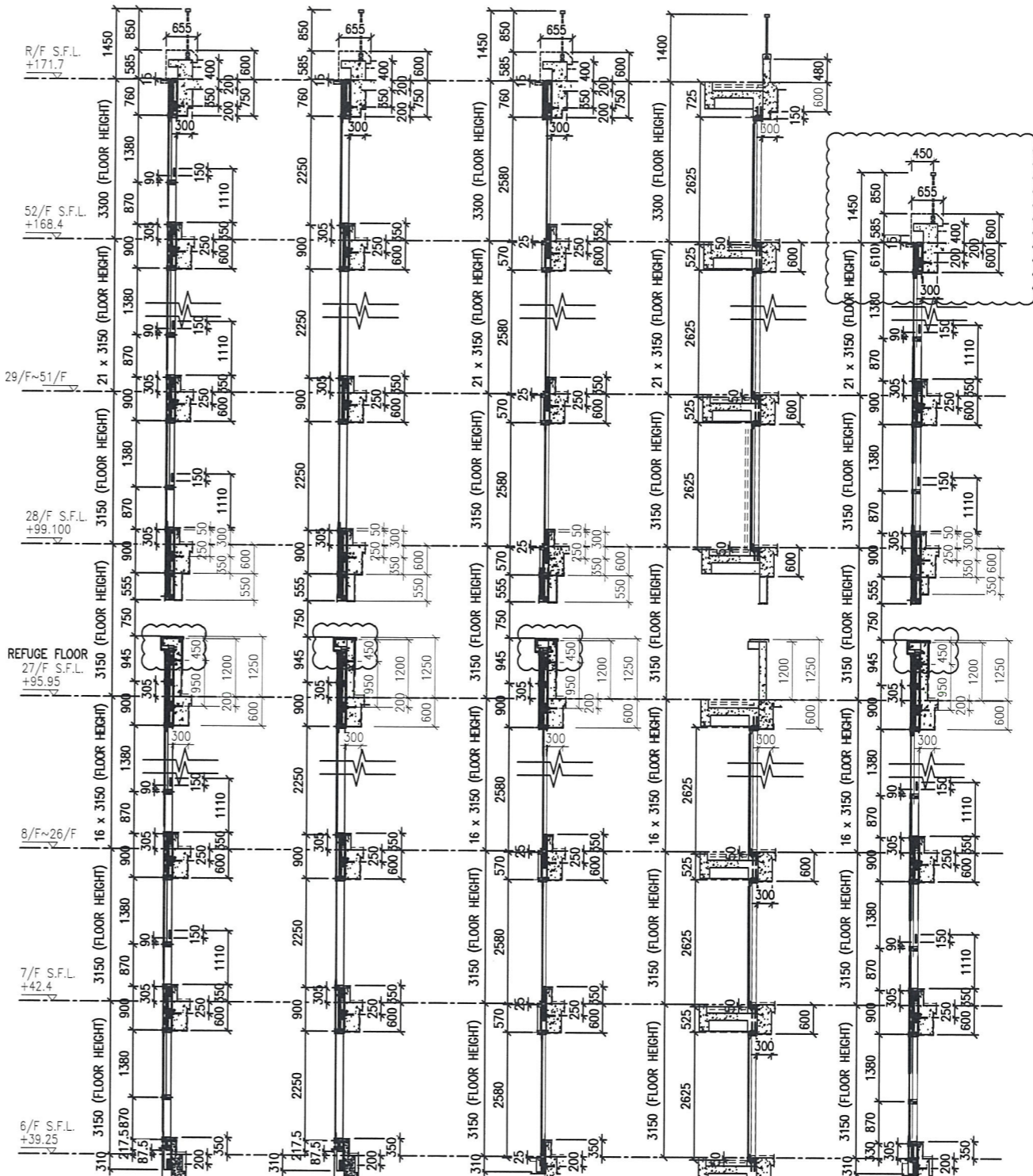
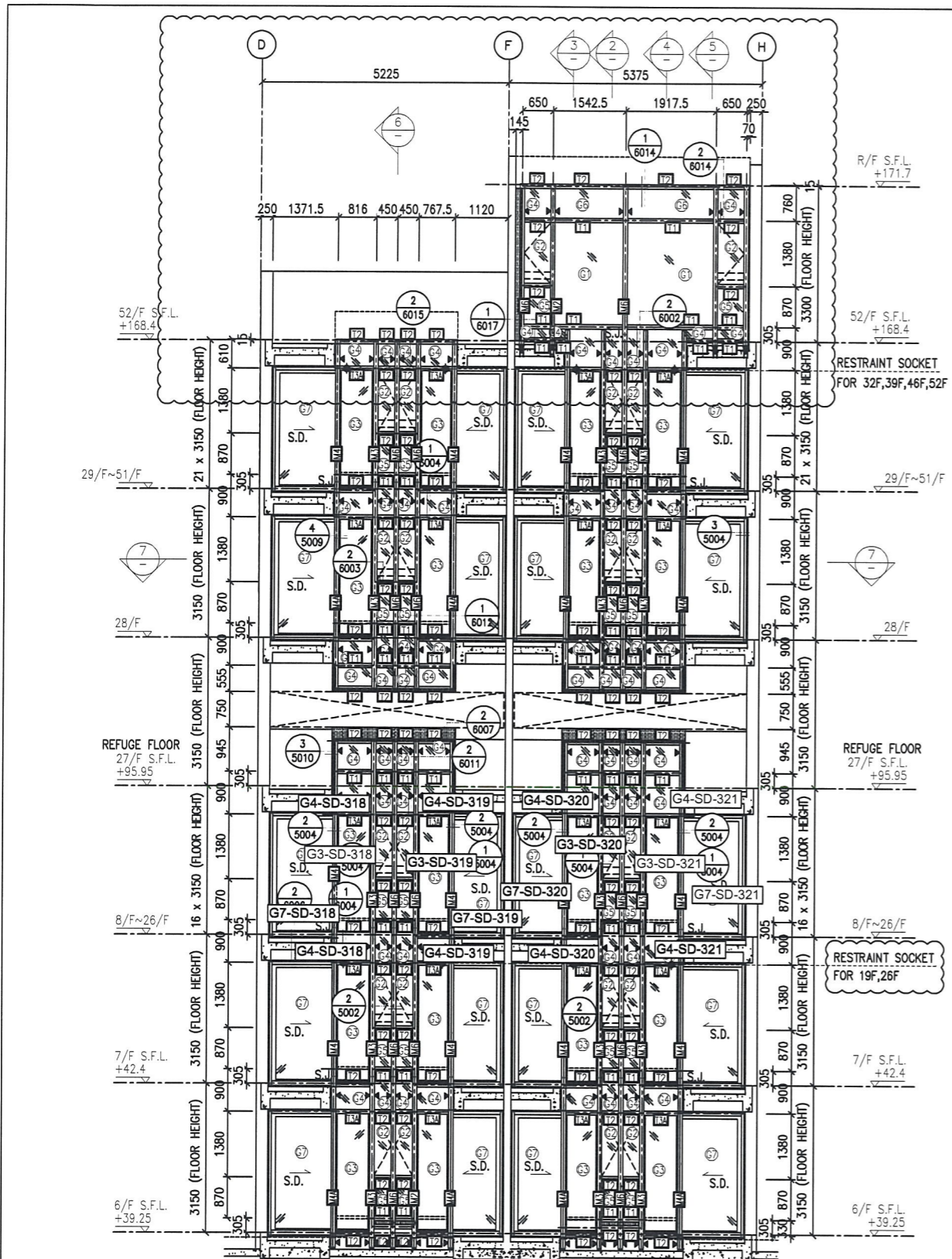

- LEGEND:**
- 10 mm THK. TEMPERED BLUE TINTED GLASS (OUTER) + 9 mm AIR SPACE + 8 mm THK. TEMPERED CLEAR GLASS (INNER)
 - 8 mm THK. HEAT STRENGTHENED TINTED GLASS (OUTER) + 9 mm AIR SPACE + 8 mm THK. HEAT STRENGTHENED CLEAR GLASS (INNER)
 - 10 mm THK. HEAT STRENGTHENED BLUE TINTED GLASS (OUTER) + 9 mm AIR SPACE + 8 mm THK. TEMPERED CLEAR GLASS (INNER)
 - 8 mm THK. HEAT STRENGTHENED BLUE TINTED GLASS (SPANDREL GLASS)
 - 8 mm THK. HEAT STRENGTHENED TINTED GLASS (OUTER) + 1.52PVB + 8 mm THK. HEAT STRENGTHENED CLEAR LAMINATED GLASS (INNER)
 - 10 mm THK. TEMPERED GLASS (INTERNAL PROTECTIVE BARRIER)
 - 3 mm THK. ALUM. GLAZING
 - 8 mm THK. HEAT STRENGTHENED BLUE TINTED GLASS (SPANDREL GLASS)
 - 8 mm THK. HEAT STRENGTHENED BLUE TINTED GLASS (OUTER) + 9 mm AIR SPACE + 8 mm THK. TEMPERED CLEAR GLASS (INNER)
 - 8 mm THK. TEMPERED BLUE TINTED GLASS (SPANDREL GLASS)
 - 8 mm THK. HEAT STRENGTHENED TINTED GLASS (OUTER) + 1.52PVB + 8 mm THK. HEAT STRENGTHENED CLEAR LAMINATED GLASS (INNER)
 - 10 mm THK. TEMPERED GLASS (INTERNAL PROTECTIVE BARRIER)
 - 3 mm THK. ALUM. GLAZING
 - MAINTENANCE WINDOW
 - STACK JOINT
 - ALUM. EXTRUSION DIE NO.
 - SUPPORT POINT
 - RESTRAINT SOCKET

B.D. REF :

CLIENT : 信和置業有限公司 Sino Land Company Limited

ARCHITECT : WONG TUNG & PARTNERS LIMITED ARCHITECTS & PLANNERS

MAIN CONTRACTOR : CR Construction Company Limited

STRUCTURAL ENGINEER : AECOM

FAÇADE CONSULTANT : AECOM

NOTE :

- ALL DIMENSIONS ARE IN mm.
- ALL ELEVATIONS ARE VIEWED FROM OUTSIDE.
- ALL DIMENSIONS TO BE VERIFIED ON SITE BEFORE FABRICATION.

LEGEND :

- DETAIL MARK NO.
- REFER SHEET NO.

- F.F.L. -- FINISHED FLOOR LEVEL
- S.F.L. -- STRUCTURAL FLOOR LEVEL
- REVERSED DETAIL

NO.	DATE	REVISED	BY
D	22/12/2018	GENERAL REVISED	
C	04/12/2018	GENERAL REVISED	
B	24/11/2018	GENERAL REVISED	
A	10/9/2018	GENERAL REVISED	

JOB NO. : J-837

PROJECT : URA KWUN TONG TOWN CENTRE REDEVELOPMENT (AREA 2 & 3) AT NKIL 6514, KWUN TONG, KWLOON

TITLE : PART ELEVATION OF CURTAIN WALL AT TOWER 3

DATE : 04-JUL-18 SCALE : 1:60 (A1)

DRAWN BY : ASING CHECKED BY : -

美特鋁質有限公司 MIDY ALUMINIUM FABRICATOR LTD. Units 6-8, Sunray Industrial Centre, 1/F 610 Cha Kwo Ling Road, Kowloon Tel:23489211-4 Fax:(852)2727666

DWG NO. : J837-CW-2311 REV. : D

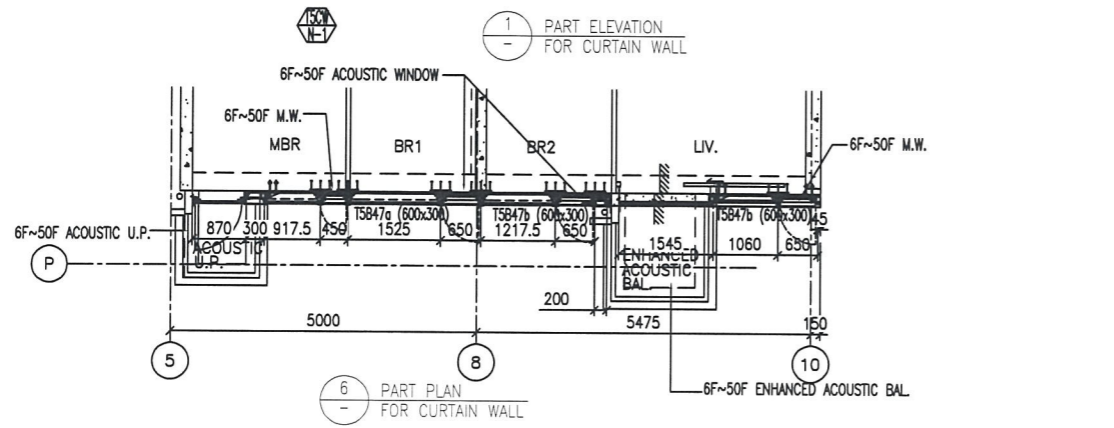
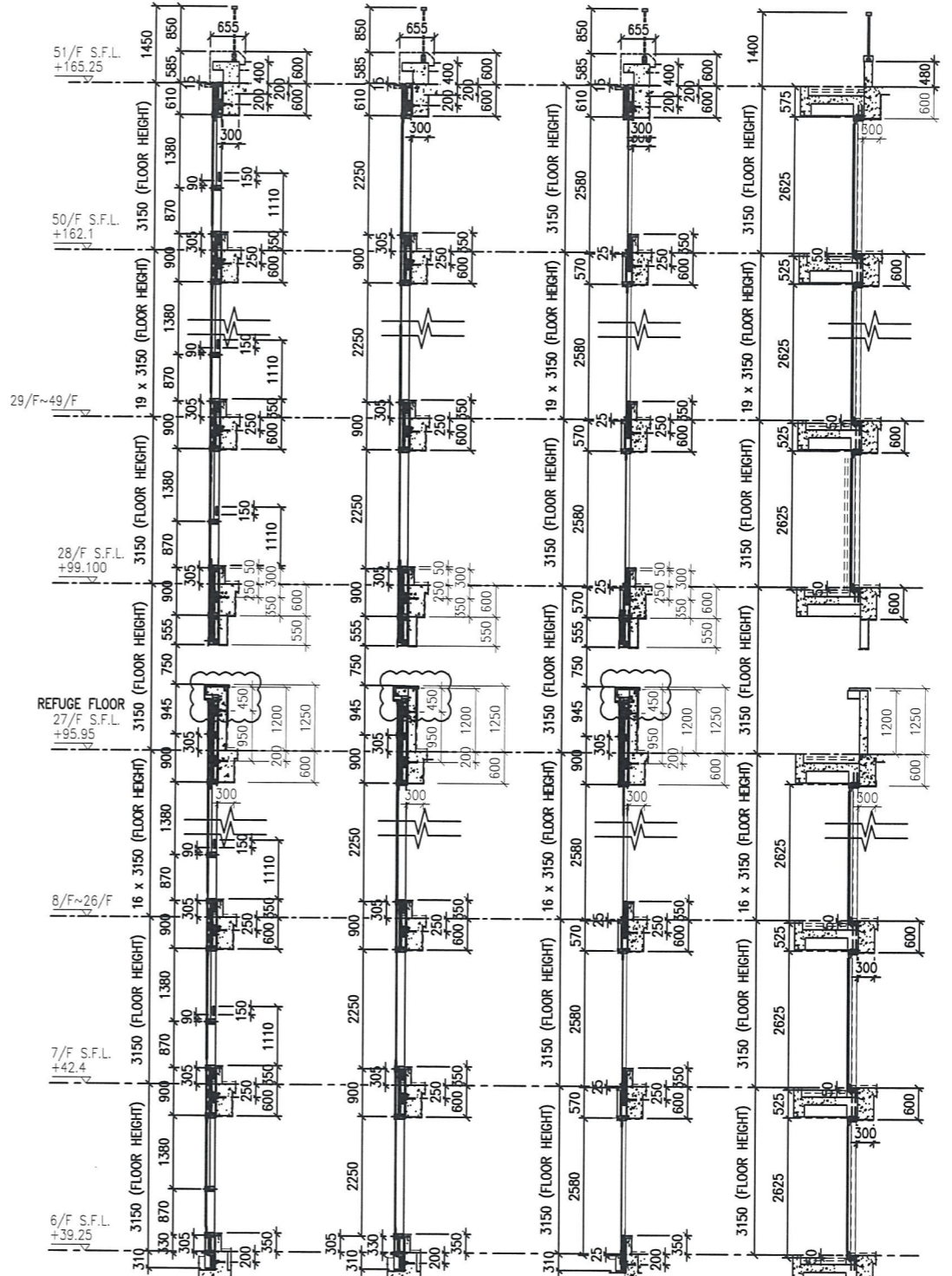
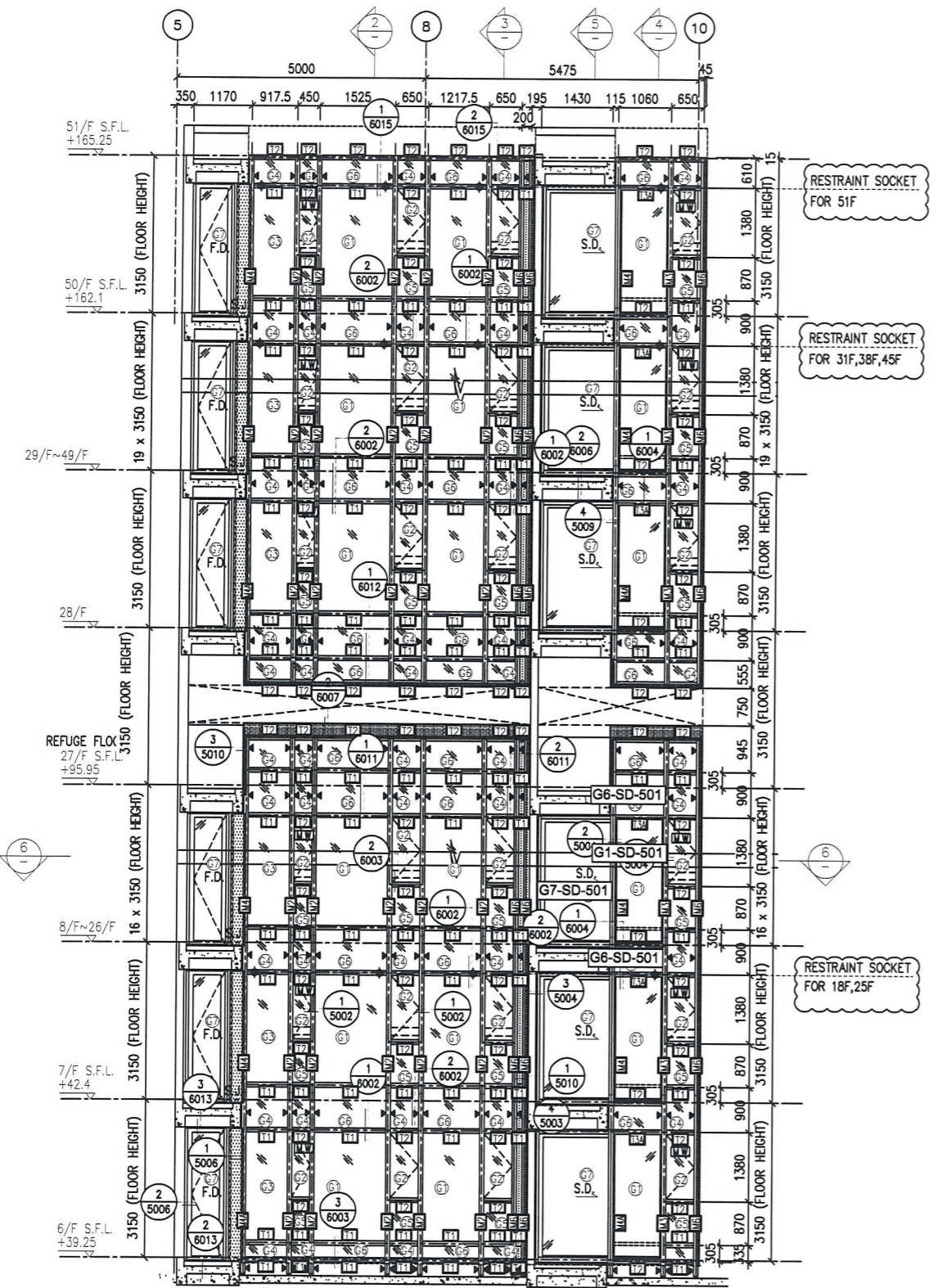

- LEGEND:**
- (G1) - 10 mm THK. TEMPERED BLUE TINTED GLASS (OUTER) + 9 mm AIR SPACE + 8 mm THK. TEMPERED CLEAR GLASS (INNER)
 - (G2) - 8 mm THK. HEAT STRENGTHENED TINTED GLASS (OUTER) + 9 mm AIR SPACE + 8 mm THK. HEAT STRENGTHENED CLEAR GLASS (INNER)
 - (G3) - 10 mm THK. HEAT STRENGTHENED BLUE TINTED GLASS (OUTER) + 9 mm AIR SPACE + 8 mm THK. TEMPERED CLEAR GLASS (INNER)
 - (G4) - 8 mm THK. HEAT STRENGTHENED BLUE TINTED GLASS (SPANDREL GLASS)
 - (G5) - 8 mm THK. HEAT STRENGTHENED BLUE TINTED GLASS (OUTER) + 9 mm AIR SPACE + 8 mm THK. TEMPERED CLEAR GLASS (INNER)
 - (G6) - 8 mm THK. TEMPERED BLUE TINTED GLASS (SPANDREL GLASS)
 - (G7) - 8 mm THK. HEAT STRENGTHENED TINTED GLASS (OUTER) + 1.52PVB + 8 mm THK. HEAT STRENGTHENED CLEAR LAMINATED GLASS (INNER)
 - (G8) - 10 mm THK. TEMPERED GLASS (INTERNAL PROTECTIVE BARRIER)
 - (G9) - 3 mm THK. ALUM. CLADDING
 - M.W. - MAINTENANCE WINDOW
 - S.J. - STACK JOINT
 - ALUM. EXTRUSION DIE NO.
 - ▲ - SUPPORT POINT
 - ◆ - RESTRAINT SOCKET

B.D. REF :

CLIENT :
 信和置業有限公司
 Sino Land Company Limited

ARCHITECT :
 WONG TUNG & PARTNERS LIMITED
 ARCHITECTS & PLANNERS

MAIN CONTRACTOR :
 CR Construction Company Limited

STRUCTURAL ENGINEER :
 AECOM

FAÇADE CONSULTANT:
 AECOM

NOTE :
 1. ALL DIMENSIONS ARE IN mm.
 2. ALL ELEVATIONS ARE VIEWED FROM OUTSIDE.
 3. ALL DIMENSIONS TO BE VERIFIED ON SITE BEFORE FABRICATION.

LEGEND :
 (X1) - DETAIL MARK NO.
 (X001) - REFER SHEET NO.
 1. F.F.L. --- FINISHED FLOOR LEVEL
 2. S.F.L. --- STRUCTURAL FLOOR LEVEL
 3. (R) --- REVERSED DETAIL

D	22/12/2018	GENERAL REVISED
C	04/12/2018	GENERAL REVISED
B	24/11/2018	GENERAL REVISED
A	10/9/2018	GENERAL REVISED
NO.	DATE	REVISED BY

JOB NO. : J-837
 PROJECT :
 URA KWUN TONG TOWN CENTRE
 REDEVELOPMENT (AREA 2 & 3) AT
 NKIL 6514, KWUN TONG, KWLOON

TITLE :
 PART ELEVATION
 OF CURTAIN WALL
 AT TOWER 5

DATE : 04-JUL-18 SCALE : 1:60 (A1)
 DRAWN BY : ASING CHECKED BY : -

美特鋁質有限公司
 MIDI ALUMINIUM FABRICATOR LTD.
 Units 6-8, Sunray Industrial Centre, 1/F
 610 Cha Kwo Ling Road, Kowloon
 Tel:23489211-4 Fax:(852)2727666
 DWG NO. : J837-CW-2502 REV. : D

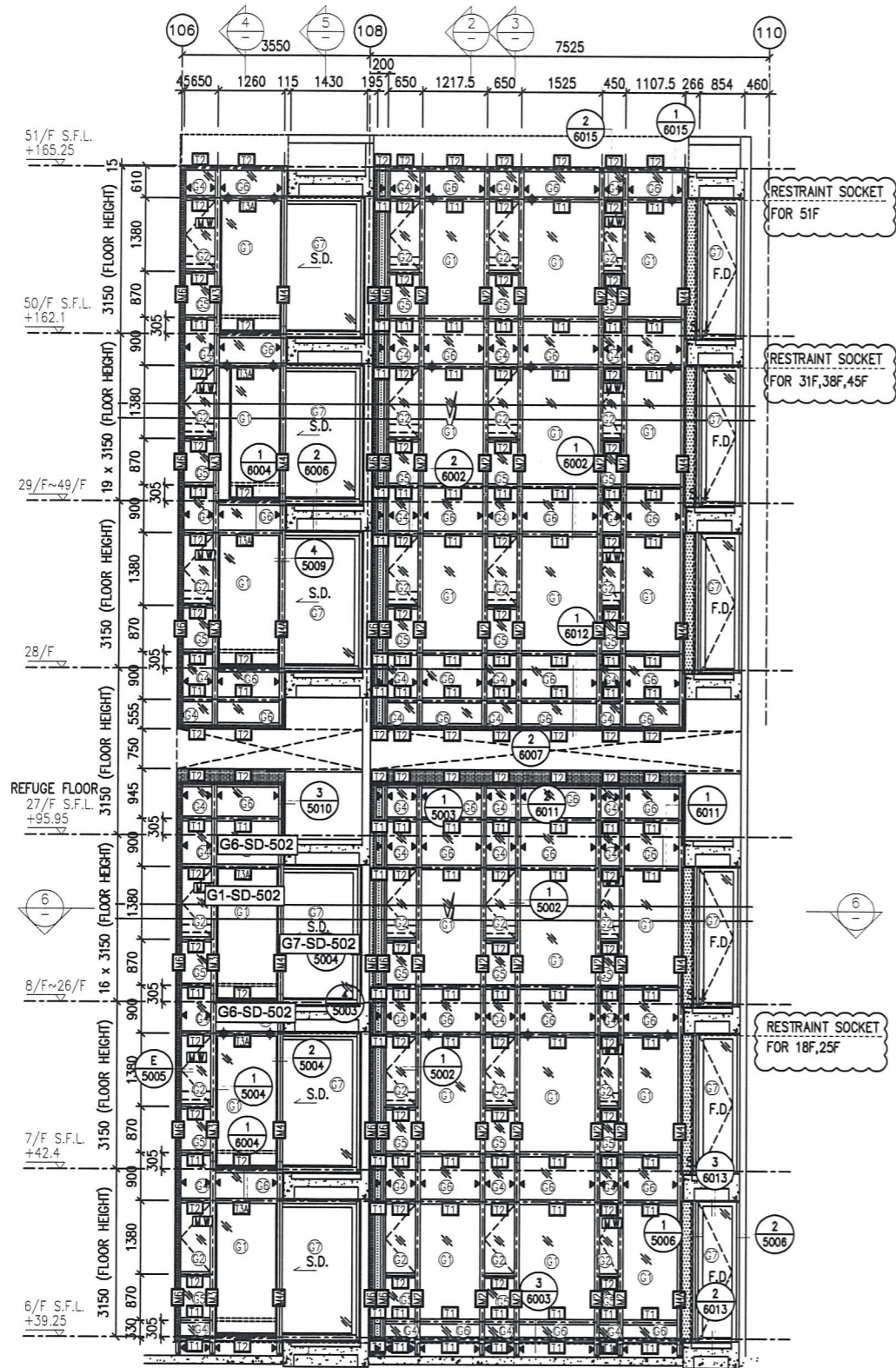

1 PART ELEVATION FOR CURTAIN WALL

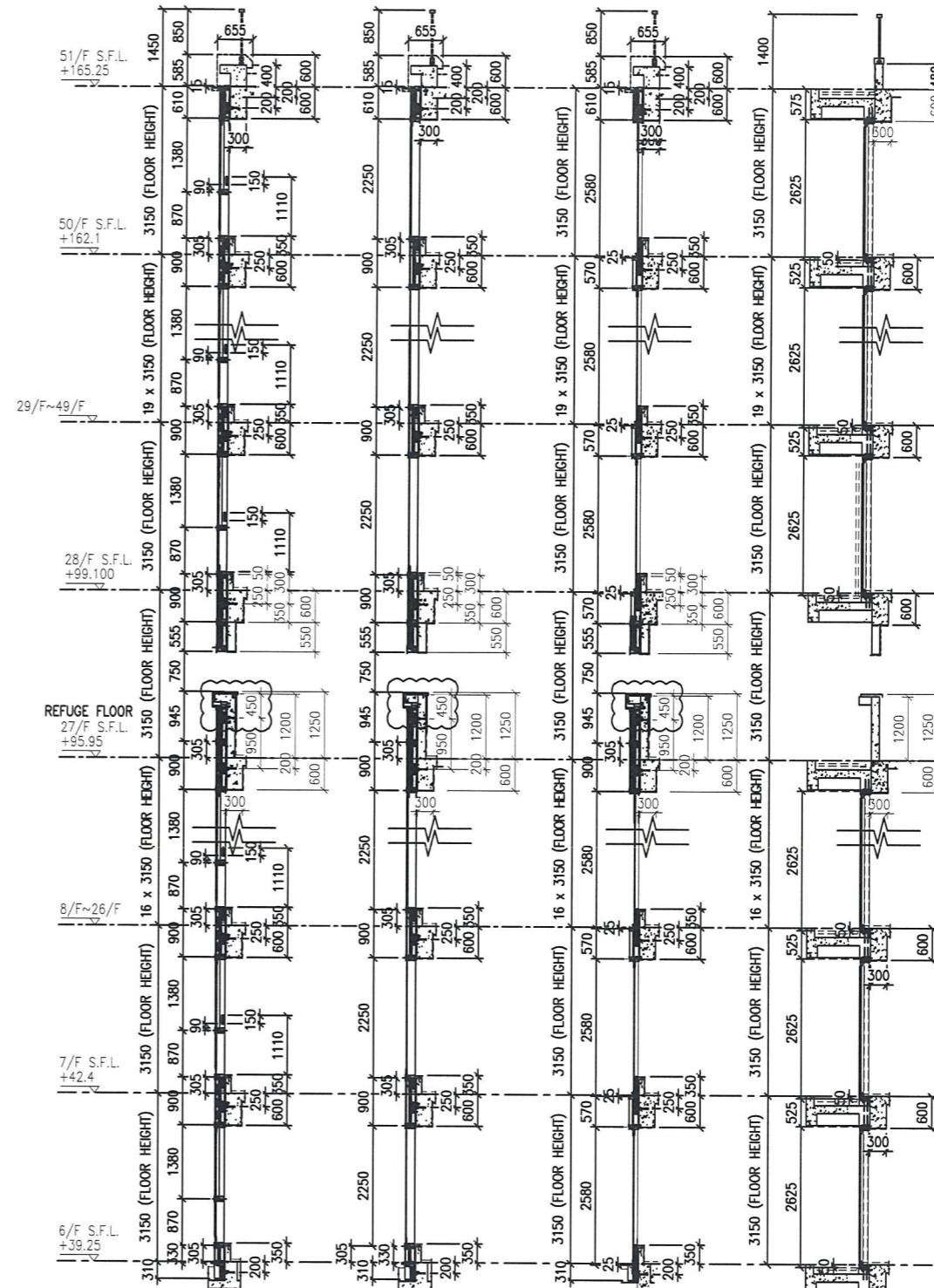

2 TYPICAL SECTION FOR CURTAIN WALL

3 TYPICAL SECTION FOR CURTAIN WALL

4 TYPICAL SECTION FOR CURTAIN WALL

5 TYPICAL SECTION FOR CURTAIN WALL

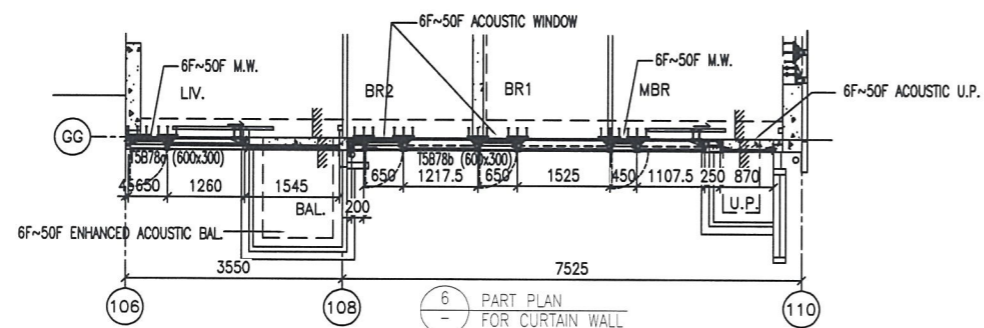

6 PART PLAN FOR CURTAIN WALL

LEGEND:

- ① - 10 mm THK. TEMPERED BLUE TINTED GLASS (OUTER) + 9 mm AIR SPACE + 8 mm THK. TEMPERED CLEAR GLASS (INNER)
- ② - 8 mm THK. HEAT STRENGTHENED TINTED GLASS (OUTER) + 9 mm AIR SPACE + 8 mm THK. HEAT STRENGTHENED CLEAR GLASS (INNER)
- ③ - 10 mm THK. HEAT STRENGTHENED BLUE TINTED GLASS (OUTER) + 9 mm AIR SPACE + 8 mm THK. TEMPERED CLEAR GLASS (INNER)
- ④ - 8 mm THK. HEAT STRENGTHENED BLUE TINTED GLASS (SPANDREL GLASS)
- ⑤ - 8 mm THK. HEAT STRENGTHENED BLUE TINTED GLASS (OUTER) + 1.52PV8 + 8 mm THK. HEAT STRENGTHENED CLEAR LAMINATED GLASS (INNER)
- ⑥ - 10 mm THK. TEMPERED GLASS (INTERNAL PROTECTIVE BARRIER)
- ⑦ - 3 mm THK. ALUM. CLADDING
- M.W. - MAINTENANCE WINDOW
- S.J. - STACK JOINT
- ALUM. - ALUM. EXTRUSION DIE NO.
- ▲ - SUPPORT POINT
- ◆ - RESTRAINT SOCKET
- ⑧ - 8 mm THK. TEMPERED BLUE TINTED GLASS (SPANDREL GLASS)
- ⑨ - 8 mm THK. HEAT STRENGTHENED TINTED GLASS (OUTER) + 1.52PV8 + 8 mm THK. HEAT STRENGTHENED CLEAR LAMINATED GLASS (INNER)
- ⑩ - 10 mm THK. TEMPERED GLASS (INTERNAL PROTECTIVE BARRIER)
- ⑪ - 3 mm THK. ALUM. CLADDING
- M.W. - MAINTENANCE WINDOW
- S.J. - STACK JOINT
- ALUM. - ALUM. EXTRUSION DIE NO.
- ▲ - SUPPORT POINT
- ◆ - RESTRAINT SOCKET

B.D. REF :

CLIENT :
 信和置業有限公司
 Sino Land Company Limited

ARCHITECT :
 WONG TUNG & PARTNERS LIMITED
 ARCHITECTS & PLANNERS

MAIN CONTRACTOR :
 CR Construction Company Limited

STRUCTURAL ENGINEER :
 AECOM

FAÇADE CONSULTANT:
 AECOM

- NOTE :
- ALL DIMENSIONS ARE IN mm.
 - ALL ELEVATIONS ARE VIEWED FROM OUTSIDE.
 - ALL DIMENSIONS TO BE VERIFIED ON SITE BEFORE FABRICATION.

- LEGEND :
- ⊗ X1 - DETAIL MARK NO.
 - ⊗ X001 - REFER SHEET NO.

- F.F.L. --- FINISHED FLOOR LEVEL
- S.F.L. --- STRUCTURAL FLOOR LEVEL
- ⊗ --- REVERSED DETAIL

NO.	DATE	REVISED	BY
D	22/12/2018	GENERAL REVISED	
C	04/12/2018	GENERAL REVISED	
B	24/11/2018	GENERAL REVISED	
A	10/9/2018	GENERAL REVISED	

JOB NO. : J-837

PROJECT :
 URA KWUN TONG TOWN CENTRE
 REDEVELOPMENT (AREA 2 & 3) AT
 NKIL 6514, KWUN TONG, KWLOON

TITLE :
 PART ELEVATION
 OF CURTAIN WALL
 AT TOWER 5

DATE : 04-JUL-18 SCALE : 1:60 (A1)

DRAWN BY : ASING CHECKED BY : -

美特鋁質有限公司
 MIDI ALUMINIUM FABRICATOR LTD.
 Units 6-8, Sunray Industrial Centre, 1/F
 610 Cha Kwo Ling Road, Kowloon
 Tel:23489211-4 Fax:(852)2727666

DWG NO. : J837-CW-2503 REV. : D

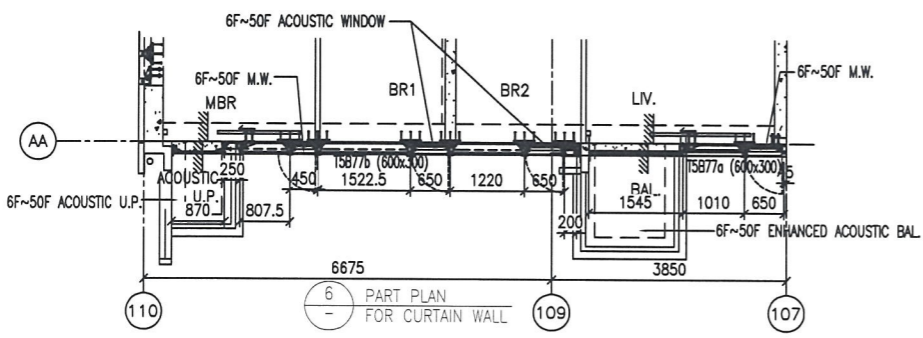
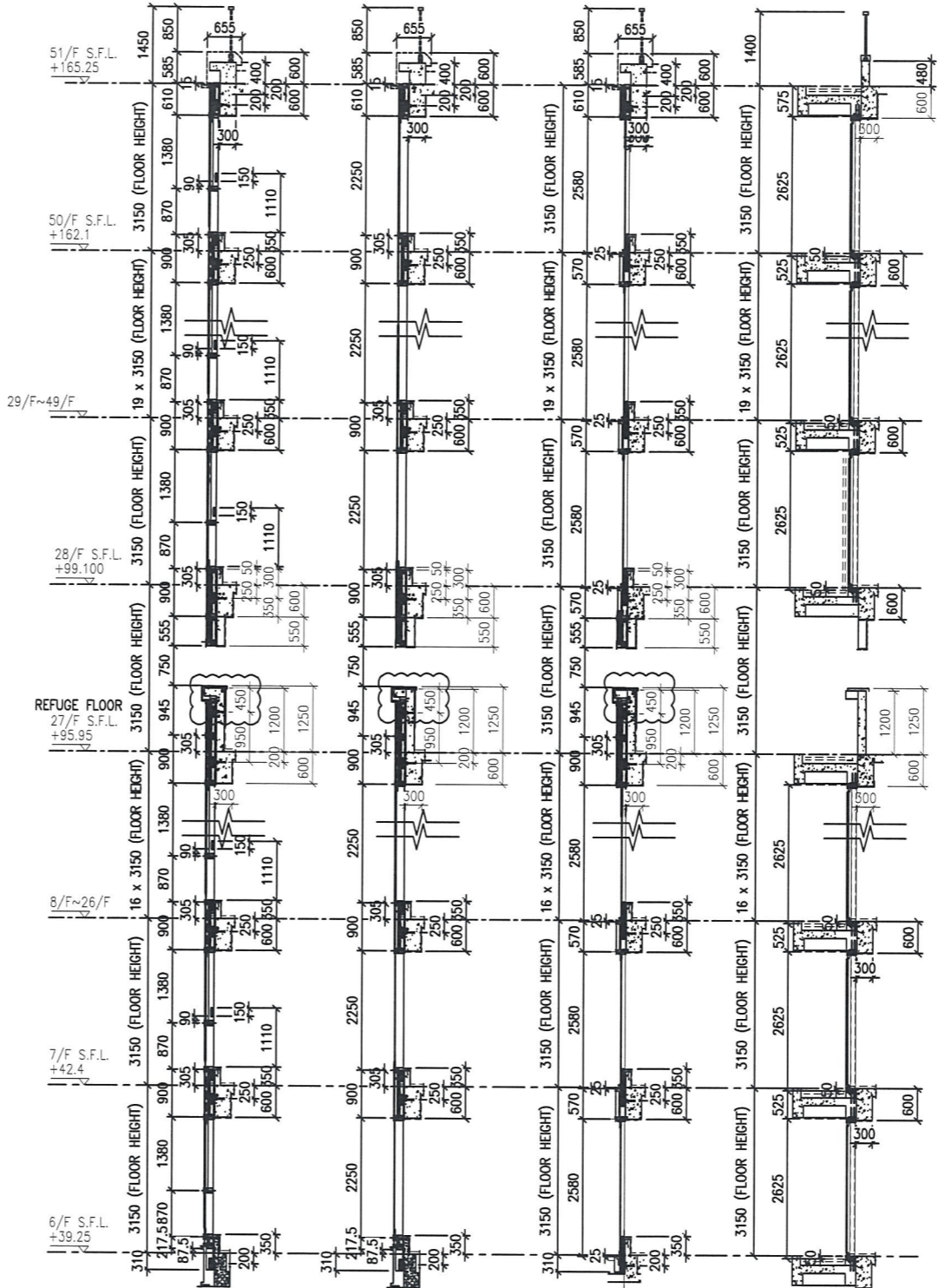
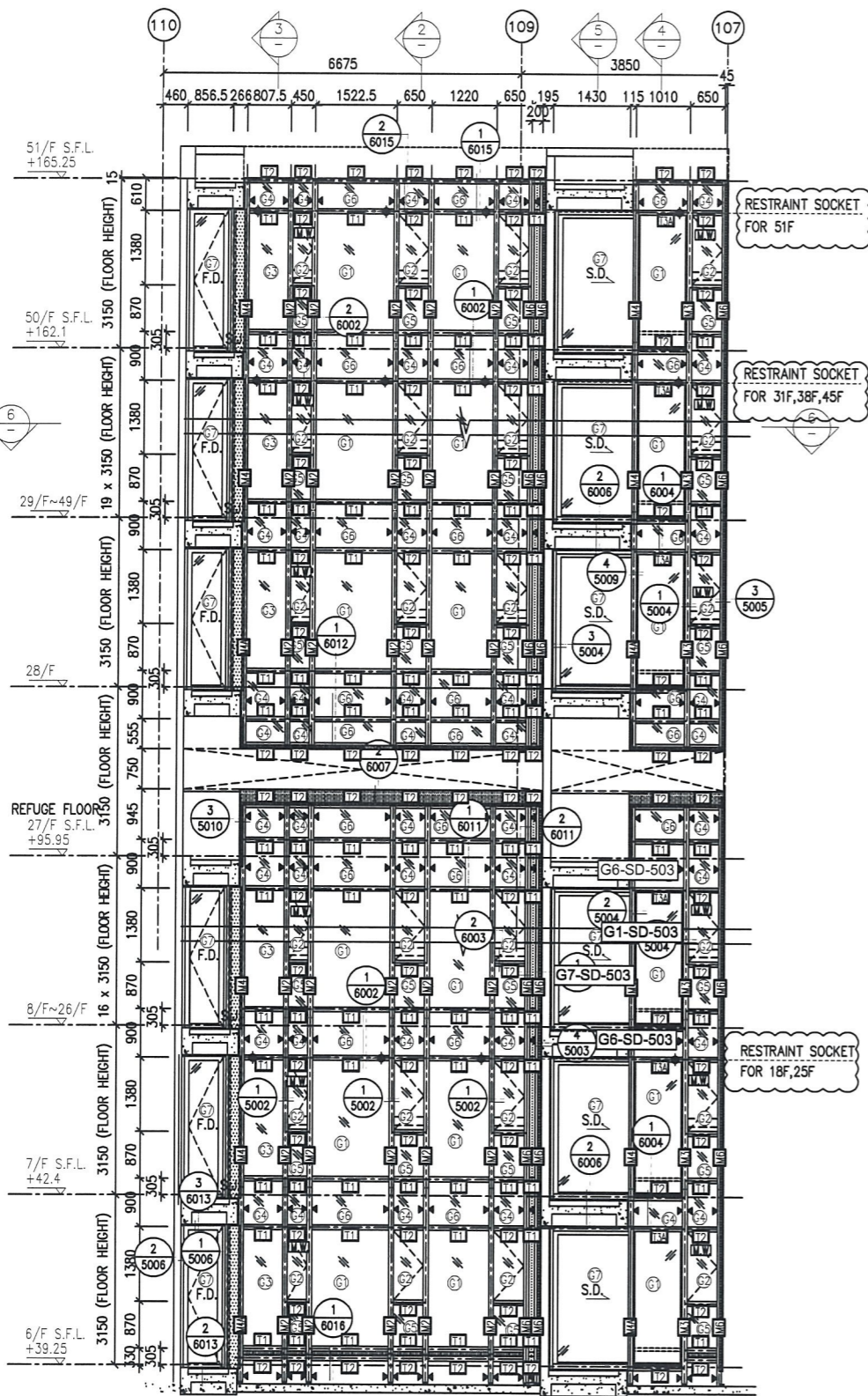

LEGEND:

	- 10 mm THK. TEMPERED BLUE TINTED GLASS (OUTER) + 9 mm AIR SPACE + 8 mm THK. TEMPERED CLEAR GLASS (INNER)		- 8 mm THK. TEMPERED BLUE TINTED GLASS (SPANDREL GLASS)
	- 8 mm THK. HEAT STRENGTHENED TINTED GLASS (OUTER)+ 9 mm AIR SPACE + 8 mm THK. HEAT STRENGTHENED CLEAR LAMINATED GLASS (INNER)		- 8 mm THK. HEAT STRENGTHENED TINTED GLASS (OUTER)+ 1.52PVb + 8 mm THK. HEAT STRENGTHENED CLEAR LAMINATED GLASS (INNER)
	- 10 mm THK. HEAT STRENGTHENED BLUE TINTED GLASS (OUTER)+ 9 mm AIR SPACE + 8 mm THK. TEMPERED CLEAR GLASS (INNER)		- 10 mm THK. TEMPERED GLASS (INTERNAL PROTECTIVE BARRIER)
	- 8 mm THK. HEAT STRENGTHENED BLUE TINTED GLASS (SPANDREL GLASS)		- 3 mm THK. ALUM. CLADDING
	- 8 mm THK. HEAT STRENGTHENED BLUE TINTED GLASS (OUTER)+ 9 mm AIR SPACE + 8 mm THK. TEMPERED CLEAR GLASS (INNER)		- M.W. - MAINTENANCE WINDOW
	- 8 mm THK. HEAT STRENGTHENED BLUE TINTED GLASS (OUTER)+ 9 mm AIR SPACE + 8 mm THK. TEMPERED CLEAR GLASS (INNER)		- S.J. - STACK JOINT
			- ALUM. EXTRUSION DIE NO.
			- SUPPORT POINT
			- RESTRAINT SOCKET

B.D. REF :

CLIENT :
 信和置業有限公司
 Sino Land Company Limited

ARCHITECT :
 WONG TUNG & PARTNERS LIMITED
 ARCHITECTS & PLANNERS

MAIN CONTRACTOR :
 CR Construction Company Limited

STRUCTURAL ENGINEER :
 AECOM

FAÇADE CONSULTANT:
 AECOM

NOTE:
 1. ALL DIMENSIONS ARE IN mm.
 2. ALL ELEVATIONS ARE VIEWED FROM OUTSIDE.
 3. ALL DIMENSIONS TO BE VERIFIED ON SITE BEFORE FABRICATION.

LEGEND:
 X1 - DETAIL MARK NO.
 X001 - REFER SHEET NO.
 1. F.F.L. --- FINISHED FLOOR LEVEL
 2. S.F.L. --- STRUCTURAL FLOOR LEVEL
 3. (R) --- REVERSED DETAIL

NO.	DATE	REVISED	BY
D	22/12/2018	GENERAL REVISED	
C	04/12/2018	GENERAL REVISED	
B	24/11/2018	GENERAL REVISED	
A	10/9/2018	GENERAL REVISED	

JOB NO. : J-837
 PROJECT :
 URA KWUN TONG TOWN CENTRE
 REDEVELOPMENT (AREA 2 & 3) AT
 NKIL 6514, KWUN TONG, KWLOON

TITLE :
 PART ELEVATION
 OF CURTAIN WALL
 AT TOWER 5

DATE : 04-JUL-18 SCALE : 1:60 (A1)
 DRAWN BY : ASING CHECKED BY : -

美特鋁質有限公司
 MIDI ALUMINUM FABRICATOR LTD.
 Units 6-8, Sunray Industrial Centre, 1/F
 610 Cha Kwo Ling Road, Kowloon
 Tel:23489211-4 Fax:(852)27727666
 DWG NO. : J837-CW-2505 REV. : D

B.D. REF :

CLIENT : 信和置業有限公司 Sino Land Company Limited

ARCHITECT : WONG TUNG & PARTNERS LIMITED ARCHITECTS & PLANNERS

MAIN CONTRACTOR : CR Construction Company Limited

STRUCTURAL ENGINEER : AECOM

FAÇADE CONSULTANT : AECOM

NOTE : 1. ALL DIMENSIONS ARE IN MM. 2. ALL ELEVATIONS ARE VIEWED FROM OUTSIDE. 3. ALL DIMENSIONS TO BE VERIFIED ON SITE BEFORE FABRICATION.

LEGEND : X1 - DETAIL MARK NO. X001 - REFER SHEET NO. 1. F.F.L. - FINISHED FLOOR LEVEL 2. S.F.L. - STRUCTURAL FLOOR LEVEL 3. (R) - REVERSED DETAIL

Table with columns: NO., DATE, REVISED, BY. Includes revision history for sheets D, C, B, A.

JOB NO. : J-837 PROJECT : URA KWUN TONG TOWN CENTRE REDEVELOPMENT (AREA 2 & 3) AT NKIL 6514, KWUN TONG, KWLOON

TITLE : PART ELEVATION OF CURTAIN WALL AT TOWER 5

DATE : 04-JUL-18 SCALE : 1:60 (A1) DRAWN BY : ASING CHECKED BY : -

美特鋁質有限公司 MIDI ALUMINIUM FABRICATOR LTD. Units 6-8, Sunray Industrial Centre, 1/F 610 Cha Kwo Ling Road, Kowloon Tel:23489211-4 Fax:(852)2727666

DWG NO. : J837-CW-2506 REV. : D

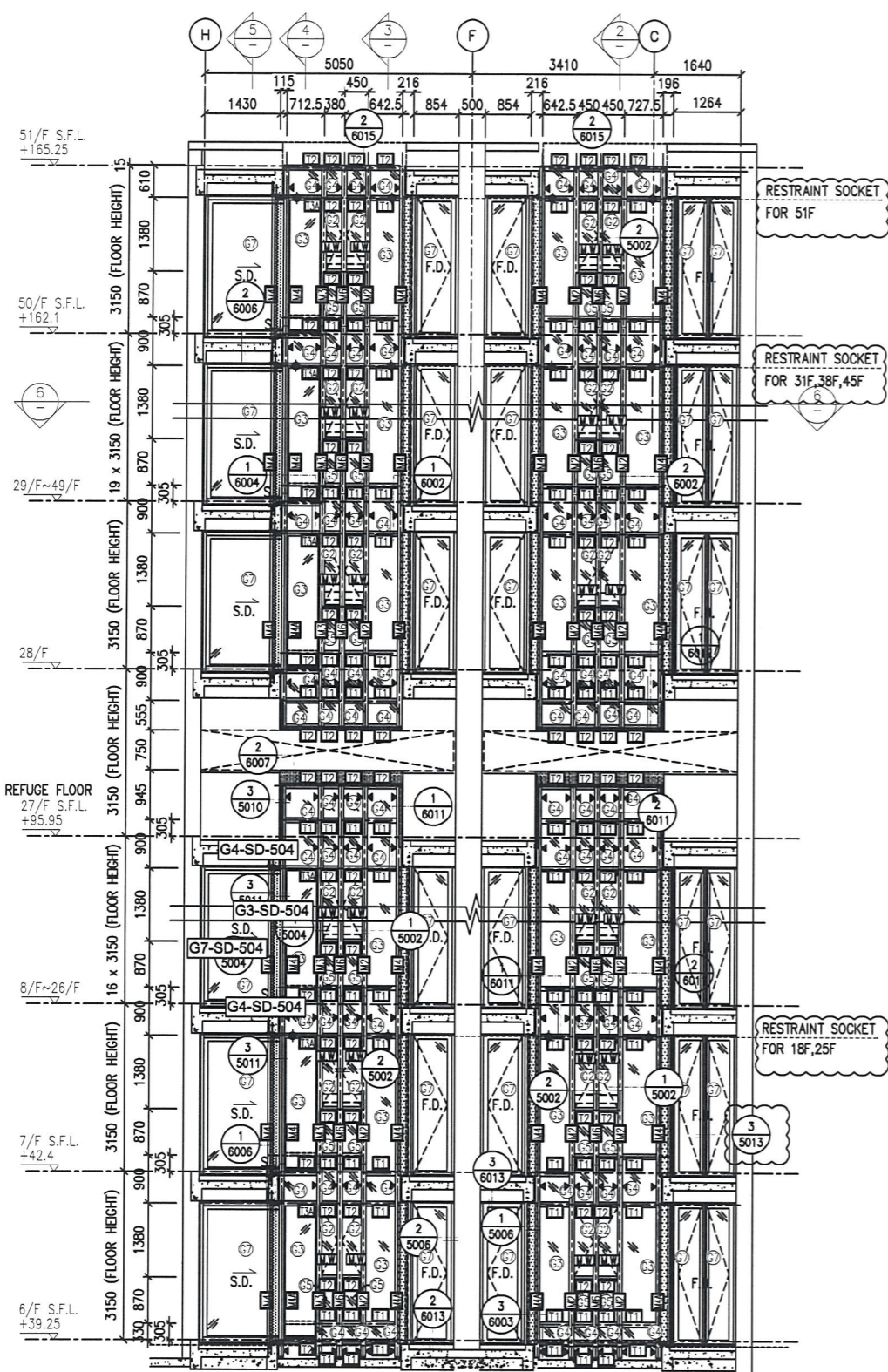

1 PART ELEVATION FOR CURTAIN WALL

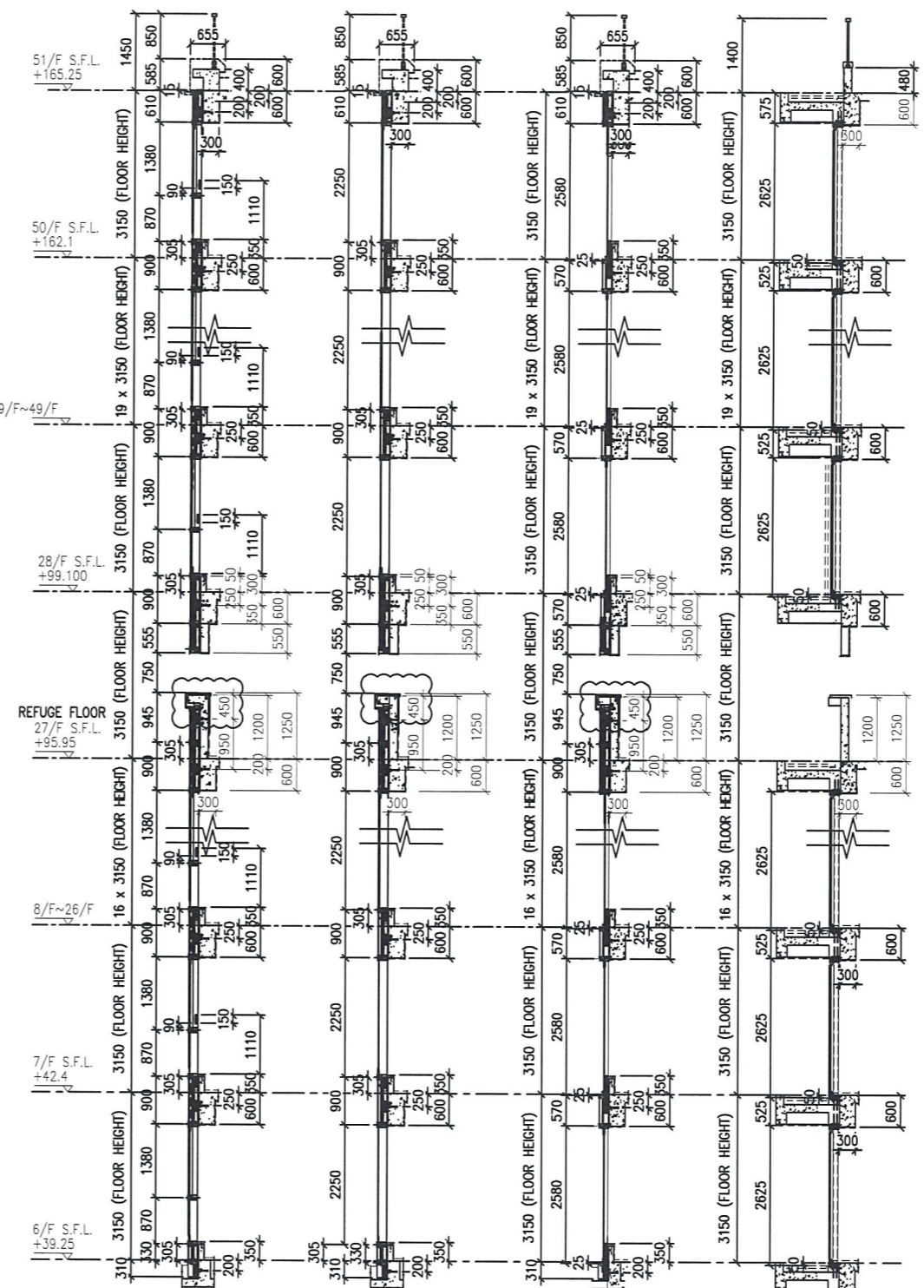

2 TYPICAL SECTION FOR CURTAIN WALL

3 TYPICAL SECTION FOR CURTAIN WALL

4 TYPICAL SECTION FOR CURTAIN WALL

5 TYPICAL SECTION FOR CURTAIN WALL

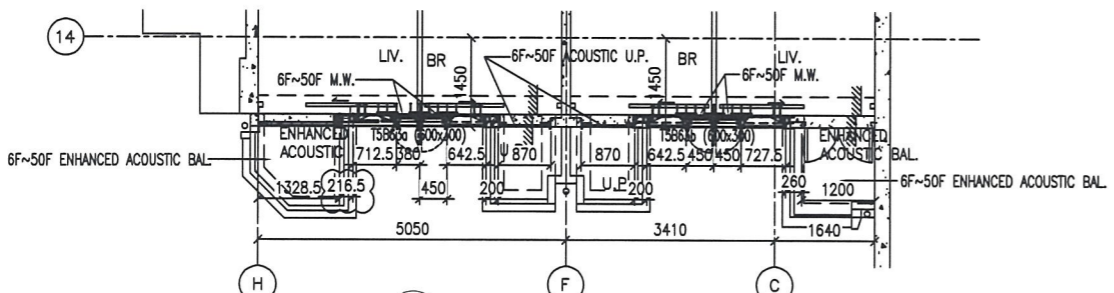

6 PART PLAN FOR CURTAIN WALL

- LEGEND: 10 mm THK. TEMPERED BLUE TINTED GLASS (OUTER) + 9 mm AIR SPACE + 8 mm THK. TEMPERED CLEAR GLASS (INNER); 8 mm THK. HEAT STRENGTHENED TINTED GLASS (OUTER) + 9 mm AIR SPACE + 8 mm THK. HEAT STRENGTHENED CLEAR GLASS (INNER); 10 mm THK. TEMPERED GLASS (INTERNAL PROTECTIVE BARRIER); 3 mm THK. ALUM. CLADDING; 8 mm THK. HEAT STRENGTHENED BLUE TINTED GLASS (SPANDREL GLASS); 8 mm THK. HEAT STRENGTHENED BLUE TINTED GLASS (OUTER) + 9 mm AIR SPACE + 8 mm THK. TEMPERED CLEAR GLASS (INNER); 8 mm THK. TEMPERED BLUE TINTED GLASS (SPANDREL GLASS); MAINTENANCE WINDOW; STACK JOINT; ALUM. EXTRUSION DIE NO.; SUPPORT POINT; RESTRAINT SOCKET

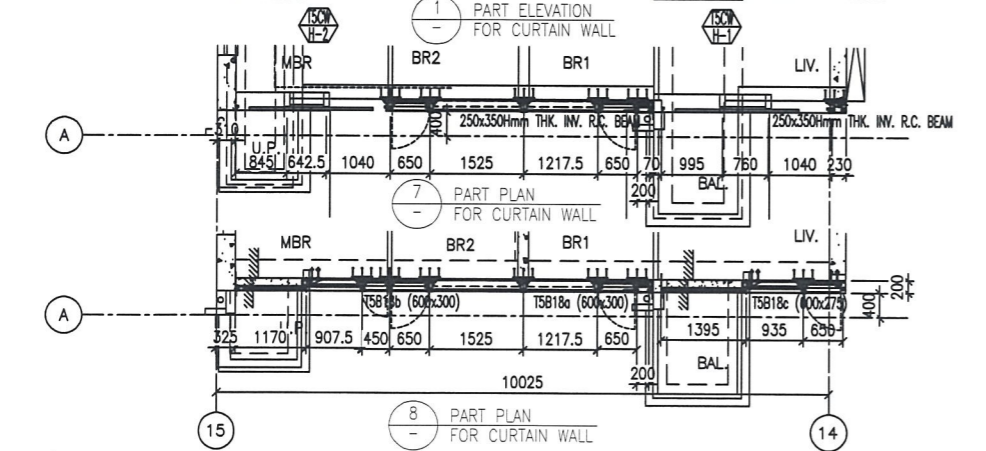
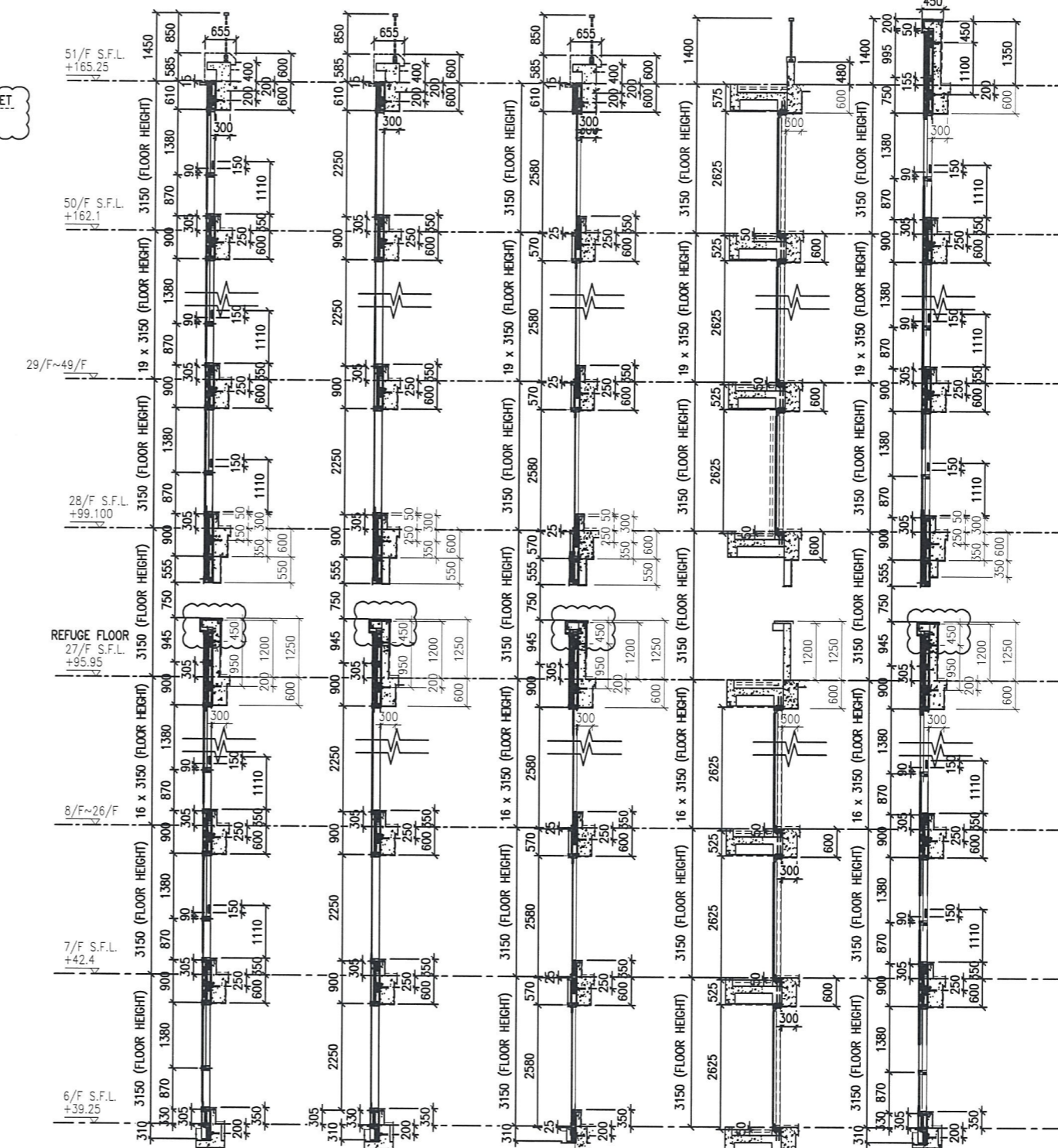
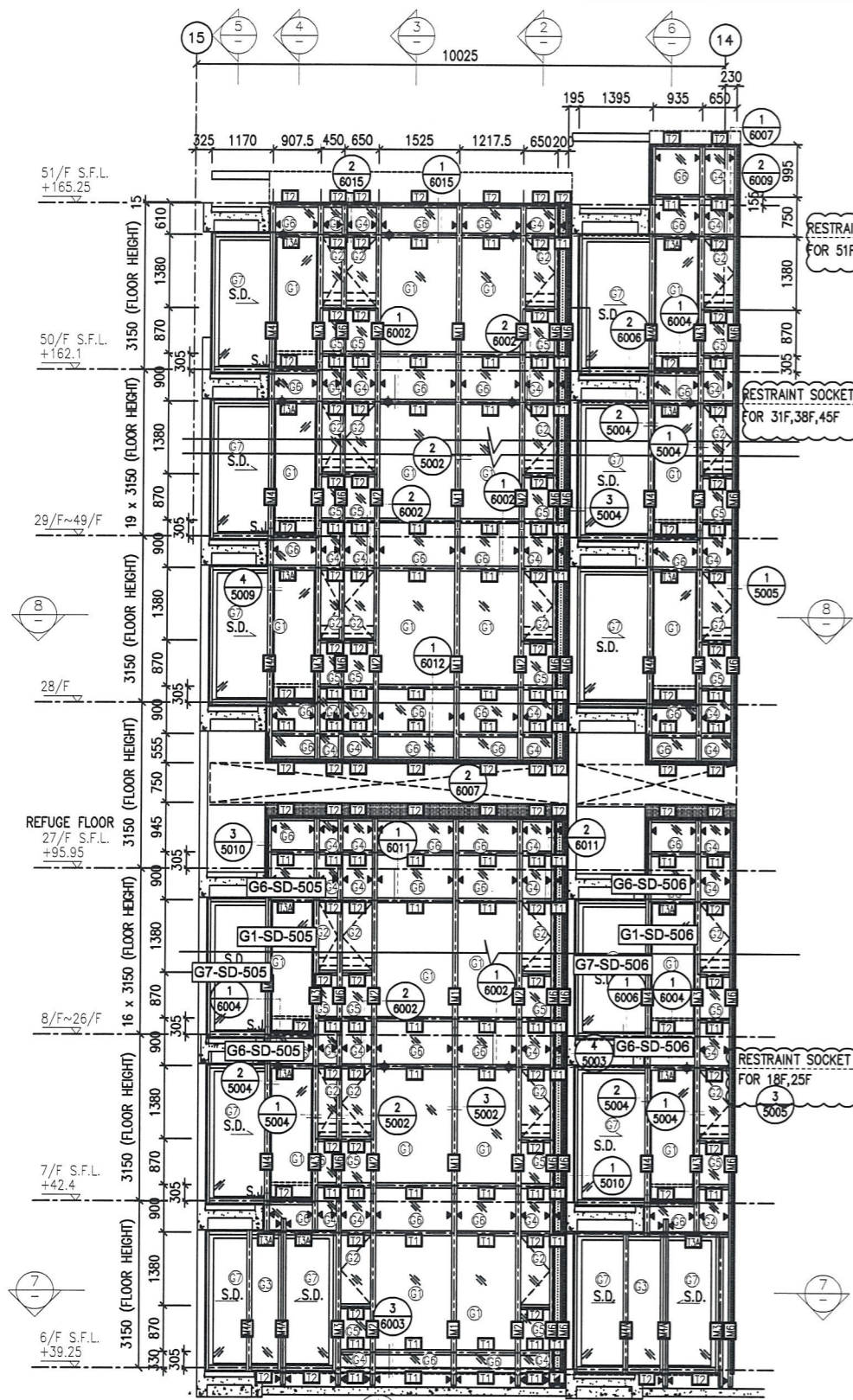

- LEGEND:**
- (G1) 10 mm THK. TEMPERED BLUE TINTED GLASS (OUTER) + 9 mm AIR SPACE + 8 mm THK. TEMPERED CLEAR GLASS (INNER)
 - (G2) 8 mm THK. HEAT STRENGTHENED TINTED GLASS (OUTER) + 9 mm AIR SPACE + 8 mm THK. HEAT STRENGTHENED CLEAR GLASS (INNER)
 - (G3) 10 mm THK. HEAT STRENGTHENED BLUE TINTED GLASS (OUTER) + 9 mm AIR SPACE + 8 mm THK. TEMPERED CLEAR GLASS (INNER)
 - (G4) 8 mm THK. HEAT STRENGTHENED BLUE TINTED GLASS (SPANDREL GLASS)
 - (G5) 8 mm THK. HEAT STRENGTHENED BLUE TINTED GLASS (OUTER) + 1.52PVB + 8 mm THK. HEAT STRENGTHENED CLEAR LAMINATED GLASS (INNER)
 - (G6) 10 mm THK. TEMPERED GLASS (INTERNAL PROTECTIVE BARRIER)
 - (G7) 3 mm THK. ALUM. CLADDING
 - (M.W.) MAINTENANCE WINDOW
 - (S.J.) STACK JOINT
 - (A.E.D.) ALUM. EXTRUSION DIE NO.
 - ▲ SUPPORT POINT
 - ◆ RESTRAINT SOCKET
 - (G8) 8 mm THK. TEMPERED BLUE TINTED GLASS (SPANDREL GLASS)
 - (G9) 8 mm THK. HEAT STRENGTHENED TINTED GLASS (OUTER) + 9 mm AIR SPACE + 8 mm THK. HEAT STRENGTHENED CLEAR LAMINATED GLASS (INNER)
 - (G10) 10 mm THK. TEMPERED GLASS (INTERNAL PROTECTIVE BARRIER)
 - (G11) 3 mm THK. ALUM. CLADDING
 - (M.W.) MAINTENANCE WINDOW
 - (S.J.) STACK JOINT
 - (A.E.D.) ALUM. EXTRUSION DIE NO.
 - ▲ SUPPORT POINT
 - ◆ RESTRAINT SOCKET

B.D. REF :

CLIENT :
 信和置業有限公司
 Sino Land Company Limited

ARCHITECT :
 WONG TUNG & PARTNERS LIMITED
 ARCHITECTS & PLANNERS

MAIN CONTRACTOR :
 CR Construction Company Limited

STRUCTURAL ENGINEER :
 AECOM

FAÇADE CONSULTANT:
 AECOM

NOTE:
 1. ALL DIMENSIONS ARE IN mm.
 2. ALL ELEVATIONS ARE VIEWED FROM OUTSIDE.
 3. ALL DIMENSIONS TO BE VERIFIED ON SITE BEFORE FABRICATION.

LEGEND:
 (X1) DETAIL MARK NO.
 (X001) REFER SHEET NO.
 1. F.F.L. --- FINISHED FLOOR LEVEL
 2. S.F.L. --- STRUCTURAL FLOOR LEVEL
 3. (R) --- REVERSED DETAIL

NO.	DATE	REVISED	BY
D	22/12/2018	GENERAL REVISED	
C	04/12/2018	GENERAL REVISED	
B	24/11/2018	GENERAL REVISED	
A	10/9/2018	GENERAL REVISED	

JOB NO. : J-837
 PROJECT :
 URA KWUN TONG TOWN CENTRE
 REDEVELOPMENT (AREA 2 & 3) AT
 NKIL 6514, KWUN TONG, KWLOON

TITLE :
 PART ELEVATION
 OF CURTAIN WALL
 AT TOWER 5

DATE : 04-JUL-18 SCALE : 1:60 (A1)
 DRAWN BY : ASING CHECKED BY : -

美特鋁質有限公司
 MIDI ALUMINIUM FABRICATOR LTD.
 Units 6-8, Sunray Industrial Centre, 1/F
 610 Cha Kwo Ling Road, Kowloon
 Tel: 23489211-4 Fax: (852) 27727666
 DWG NO. : J837-CW-2508 REV. : D

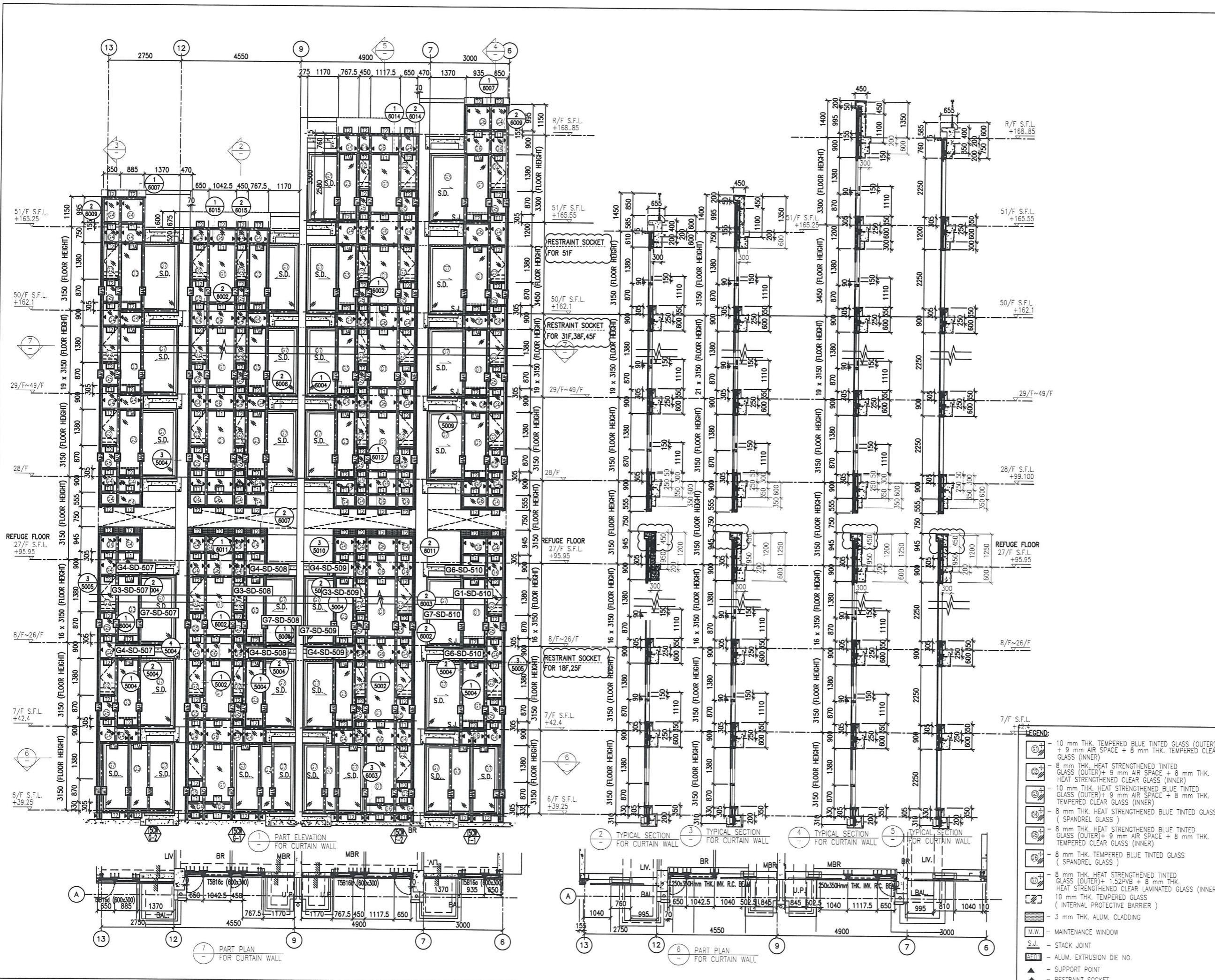

B.D. REF :

CLIENT : 信和置業有限公司 Sino Land Company Limited

ARCHITECT : WONG TUNG & PARTNERS LIMITED ARCHITECTS & PLANNERS

MAIN CONTRACTOR : CR Construction Company Limited

STRUCTURAL ENGINEER : AECOM

FAÇADE CONSULTANT : AECOM

NOTE :

1. ALL DIMENSIONS ARE IN mm.
2. ALL ELEVATIONS ARE VIEWED FROM OUTSIDE.
3. ALL DIMENSIONS TO BE VERIFIED ON SITE BEFORE FABRICATION.

LEGEND :

(X1) -- DETAIL MARK NO.
(X001) -- REFER SHEET NO.

1. F.F.L. -- FINISHED FLOOR LEVEL
2. S.F.L. -- STRUCTURAL FLOOR LEVEL
3. (R) -- REVERSED DETAIL

NO.	DATE	REVISED	BY
D	22/12/2018	GENERAL REVISED	
C	04/12/2018	GENERAL REVISED	
B	24/11/2018	GENERAL REVISED	
A	10/9/2018	GENERAL REVISED	

JOB NO. : J-837

PROJECT : URA KWUN TONG TOWN CENTRE REDEVELOPMENT (AREA 2 & 3) AT NKIL 6514, KWUN TONG, KWLOON

TITLE : PART ELEVATION OF CURTAIN WALL AT TOWER 5

DATE : 04-JUL-18 SCALE : 1:60 (A1)

DRAWN BY : ASING CHECKED BY : -

美特鋁質有限公司
MIDI ALUMINIUM FABRICATOR LTD.
Units 6-8, Sunray Industrial Centre, 1/F
610 Cha Kwo Ling Road, Kowloon
Tel: 23489211-4 Fax: (852) 27272666

DWG NO. : J837-CW-2509 REV. : D

- LEGEND :
- (G1) - 10 mm THK. TEMPERED BLUE TINTED GLASS (OUTER) + 9 mm AIR SPACE + 8 mm THK. TEMPERED CLEAR GLASS (INNER)
 - (G2) - 8 mm THK. HEAT STRENGTHENED TINTED GLASS (OUTER) + 9 mm AIR SPACE + 8 mm THK. HEAT STRENGTHENED CLEAR GLASS (INNER)
 - (G3) - 10 mm THK. HEAT STRENGTHENED BLUE TINTED GLASS (OUTER) + 9 mm AIR SPACE + 8 mm THK. TEMPERED CLEAR GLASS (INNER)
 - (G4) - 8 mm THK. HEAT STRENGTHENED BLUE TINTED GLASS (SPANDREL GLASS)
 - (G5) - 8 mm THK. HEAT STRENGTHENED BLUE TINTED GLASS (OUTER) + 9 mm AIR SPACE + 8 mm THK. TEMPERED CLEAR GLASS (INNER)
 - (G6) - 8 mm THK. TEMPERED BLUE TINTED GLASS (SPANDREL GLASS)
 - (G7) - 8 mm THK. HEAT STRENGTHENED TINTED GLASS (OUTER) + 152mm + 8 mm THK. HEAT STRENGTHENED CLEAR LAMINATED GLASS (INNER)
 - (G8) - 10 mm THK. TEMPERED GLASS (INTERNAL PROTECTIVE BARRIER)
 - (G9) - 3 mm THK. ALUM. CLADDING
 - M.W. - MAINTENANCE WINDOW
 - S.J. - STACK JOINT
 - ALUM. - ALUM. EXTRUSION DIE NO.
 - SP. - SUPPORT POINT
 - RS. - RESTRAINT SOCKET

B.D. REF :

CLIENT :

 信和置業有限公司
 Sino Land Company Limited

ARCHITECT :

 WONG TUNG & PARTNERS LIMITED
 ARCHITECTS & PLANNERS

MAIN CONTRACTOR :

 CR Construction Company Limited



STRUCTURAL ENGINEER :

 AECOM

FAÇADE CONSULTANT:

 AECOM

NOTE :
 1. ALL DIMENSIONS ARE IN mm.
 2. ALL ELEVATIONS ARE VIEWED FROM OUTSIDE.
 3. ALL DIMENSIONS TO BE VERIFIED ON SITE BEFORE FABRICATION.

LEGEND :
 -- DETAIL MARK NO.
 -- REFER SHEET NO.
 1. F.F.L. --- FINISHED FLOOR LEVEL
 2. S.F.L. --- STRUCTURAL FLOOR LEVEL
 3. (R) --- REVERSED DETAIL

NO.	DATE	REVISED	BY
D	22/12/2018	GENERAL REVISED	
C	04/12/2018	GENERAL REVISED	
B	24/11/2018	GENERAL REVISED	
A	10/9/2018	GENERAL REVISED	









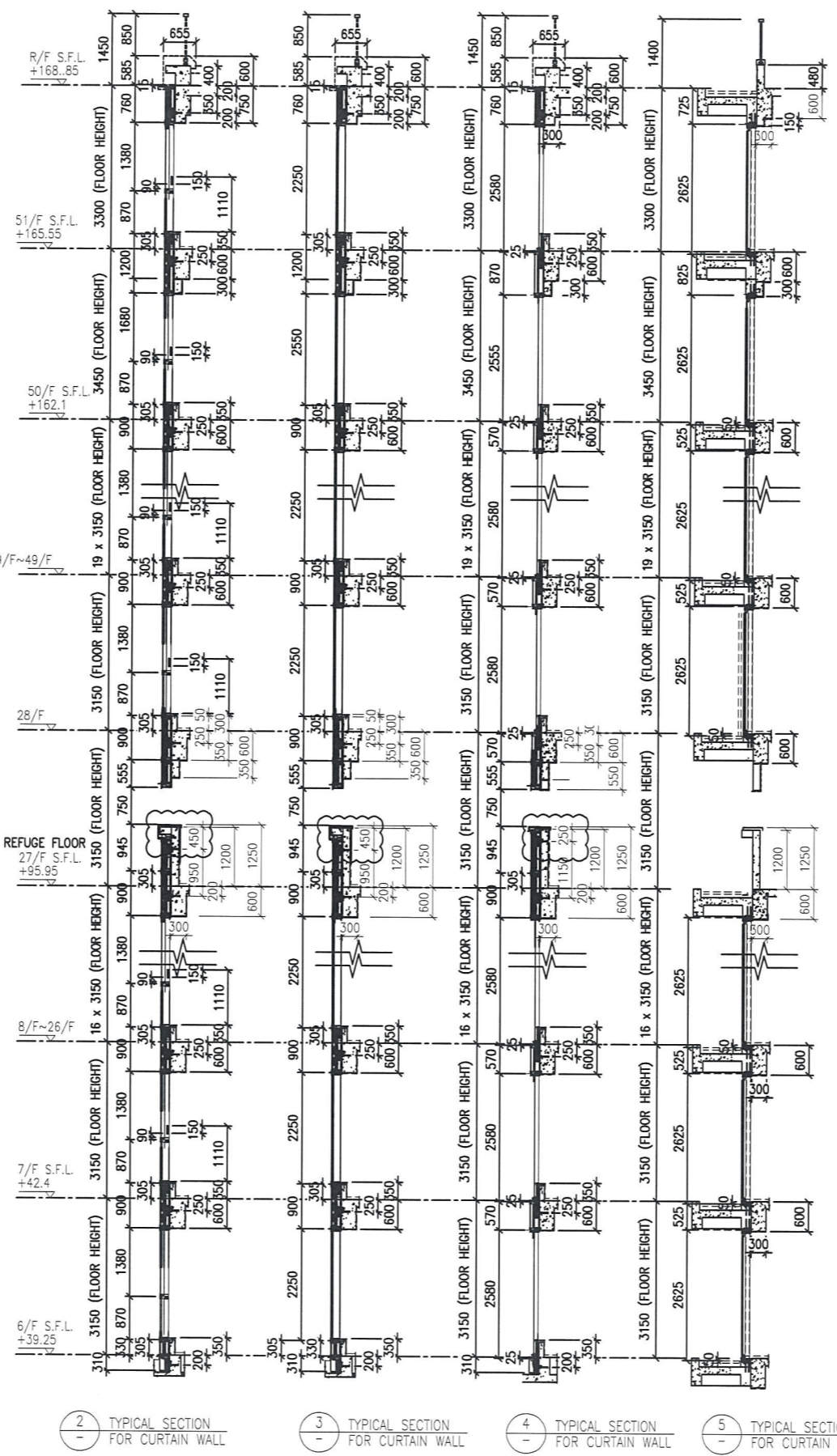
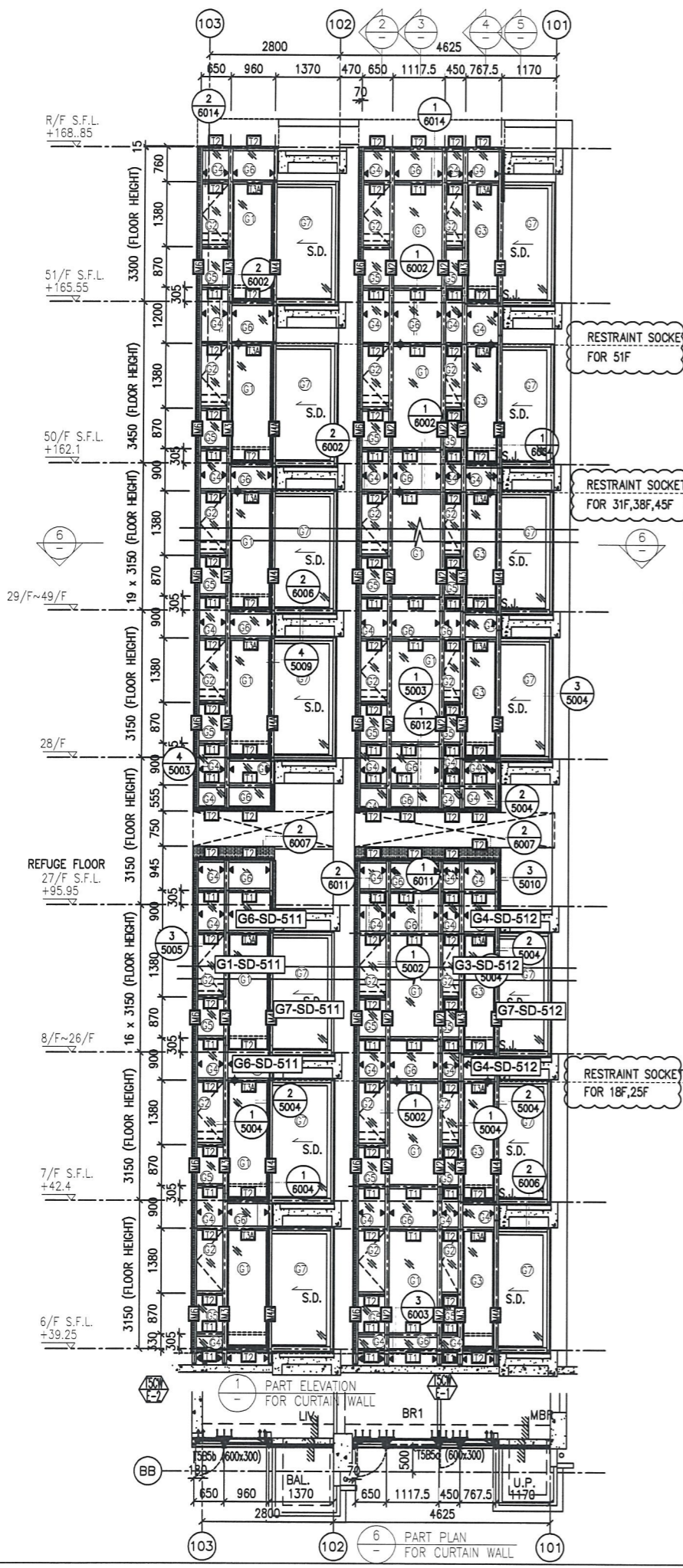



JOB NO. : J-837
 PROJECT :
 URA KWUN TONG TOWN CENTRE
 REDEVELOPMENT (AREA 2 & 3) AT
 NKIL 6514, KWUN TONG, KWLOON

TITLE :
 PART ELEVATION
 OF CURTAIN WALL
 AT TOWER 5

DATE : 04-JUL-18 SCALE : 1:60 (A1)
 DRAWN BY : ASING CHECKED BY : -

 美特鋁質有限公司
 MIDI ALUMINIUM FABRICATOR LTD.
 Units 6-8, Sunray Industrial Centre, 1/F
 610 Cha Kwo Ling Road, Kowloon
 Tel:23489211-4 Fax:(852)27727666
 DWG NO. : J837-CW-2510 REV. : D



- LEGEND:
-  - 10 mm THK. TEMPERED BLUE TINTED GLASS (OUTER) + 9 mm AIR SPACE + 8 mm THK. TEMPERED CLEAR GLASS (INNER)
 -  - 8 mm THK. HEAT STRENGTHENED TINTED GLASS (OUTER) + 9 mm AIR SPACE + 8 mm THK. HEAT STRENGTHENED CLEAR GLASS (INNER)
 -  - 10 mm THK. HEAT STRENGTHENED BLUE TINTED GLASS (OUTER) + 9 mm AIR SPACE + 8 mm THK. TEMPERED CLEAR GLASS (INNER)
 -  - 8 mm THK. HEAT STRENGTHENED BLUE TINTED GLASS (SPANDREL GLASS)
 -  - 8 mm THK. HEAT STRENGTHENED BLUE TINTED GLASS (OUTER) + 9 mm AIR SPACE + 8 mm THK. TEMPERED CLEAR GLASS (INNER)
 -  - 8 mm THK. TEMPERED BLUE TINTED GLASS (SPANDREL GLASS)
 -  - 8 mm THK. HEAT STRENGTHENED TINTED GLASS (OUTER) + 1.52PVB + 8 mm THK. HEAT STRENGTHENED CLEAR LAMINATED GLASS (INNER)
 -  - 10 mm THK. TEMPERED GLASS (INTERNAL PROTECTIVE BARRIER)
 -  - 3 mm THK. ALUM. CLADDING
 -  - M.W. - MAINTENANCE WINDOW
 -  - S.J. - STACK JOINT
 -  - ALUM. EXTRUSION DIE NO.
 - - SUPPORT POINT
 - - RESTRAINT SOCKET

① PART ELEVATION FOR CURTAIN WALL
 ② TYPICAL SECTION FOR CURTAIN WALL
 ③ TYPICAL SECTION FOR CURTAIN WALL
 ④ TYPICAL SECTION FOR CURTAIN WALL
 ⑤ TYPICAL SECTION FOR CURTAIN WALL

B.D. REF :

CLIENT :
 信和置業有限公司
 Sino Land Company Limited



ARCHITECT :
 WONG TUNG & PARTNERS LIMITED
 ARCHITECTS & PLANNERS

MAIN CONTRACTOR :
 CR Construction Company Limited

STRUCTURAL ENGINEER :
 AECOM

FAÇADE CONSULTANT:
 AECOM

NOTE :
 1. ALL DIMENSIONS ARE IN mm.
 2. ALL ELEVATIONS ARE VIEWED FROM OUTSIDE.
 3. ALL DIMENSIONS TO BE VERIFIED ON SITE BEFORE FABRICATION.

LEGEND :
 X1 -- DETAIL MARK NO.
 X001 -- REFER SHEET NO.
 1. F.F.L -- FINISHED FLOOR LEVEL
 2. S.F.L -- STRUCTURAL FLOOR LEVEL
 3. (R) -- REVERSED DETAIL

NO.	DATE	REVISED	BY
D	22/12/2018	GENERAL REVISED	
C	04/12/2018	GENERAL REVISED	
B	24/11/2018	GENERAL REVISED	
A	10/9/2018	GENERAL REVISED	

JOB NO. : J-837
 PROJECT :
 URA KWUN TONG TOWN CENTRE
 REDEVELOPMENT (AREA 2 & 3) AT
 NKIL 6514, KWUN TONG, KWLOON









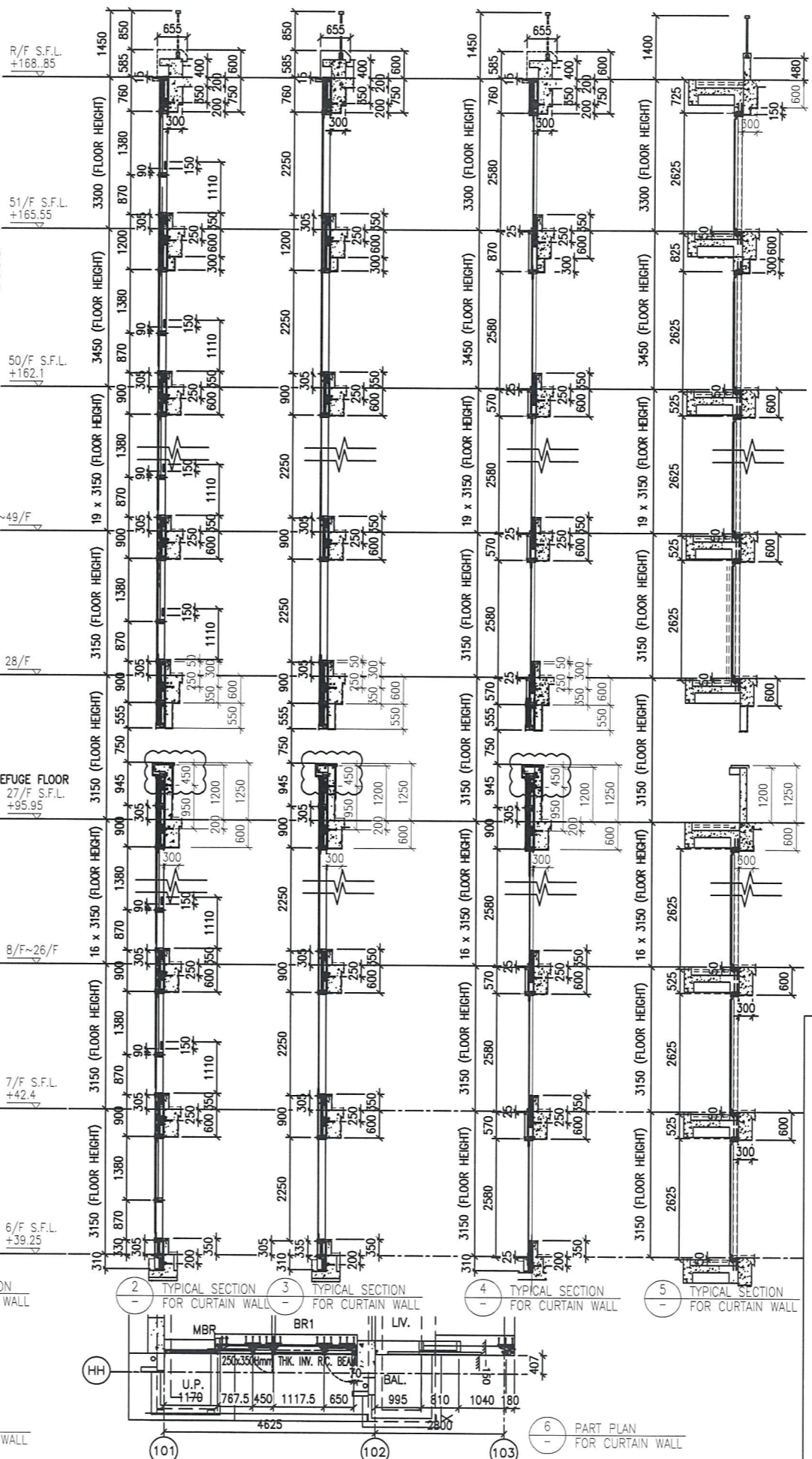
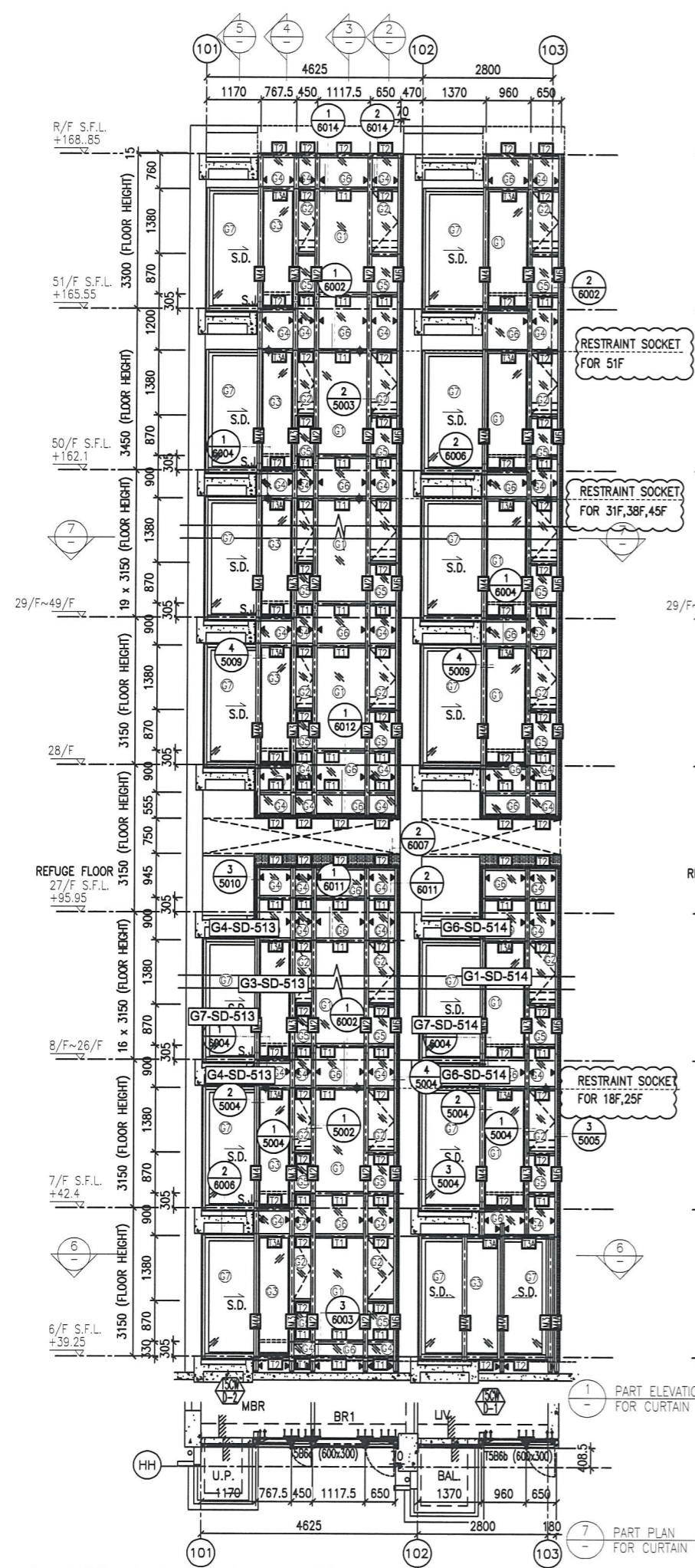





TITLE :
 PART ELEVATION
 OF CURTAIN WALL
 AT TOWER 5

DATE : 04-JUL-18 SCALE : 1:60 (A1)
 DRAWN BY : ASING CHECKED BY : -

 美特鋁質有限公司
 MIDI ALUMINIUM FABRICATOR LTD.
 Units 6-8, Sunray Industrial Centre, 1/F
 610 Cha Kwo Ling Road, Kowloon
 Tel:23489211-4 Fax:(852)2727666

DWG NO. : JB37-CW-2511 REV. : D



- LEGEND:**
-  - 10 mm THK. TEMPERED BLUE TINTED GLASS (OUTER) + 9 mm AIR SPACE + 8 mm THK. TEMPERED CLEAR GLASS (INNER)
 -  - 8 mm THK. HEAT STRENGTHENED TINTED GLASS (OUTER) + 9 mm AIR SPACE + 8 mm THK. HEAT STRENGTHENED CLEAR GLASS (INNER)
 -  - 10 mm THK. HEAT STRENGTHENED BLUE TINTED GLASS (OUTER) + 9 mm AIR SPACE + 8 mm THK. TEMPERED CLEAR GLASS (INNER)
 -  - 8 mm THK. HEAT STRENGTHENED BLUE TINTED GLASS (SPANDREL GLASS)
 -  - 8 mm THK. HEAT STRENGTHENED BLUE TINTED GLASS (OUTER) + 9 mm AIR SPACE + 8 mm THK. TEMPERED CLEAR GLASS (INNER)
 -  - 8 mm THK. TEMPERED BLUE TINTED GLASS (SPANDREL GLASS)
 -  - 8 mm THK. HEAT STRENGTHENED TINTED GLASS (OUTER) + 1.52PVB + 8 mm THK. HEAT STRENGTHENED CLEAR LAMINATED GLASS (INNER)
 -  - 10 mm THK. TEMPERED GLASS (INTERNAL PROTECTIVE BARRIER)
 -  - 3 mm THK. ALUM. CLADDING
 -  M.W. - MAINTENANCE WINDOW
 -  S.J. - STACK JOINT
 -  ALUM. EXTRUSION DIE NO.
 -  - SUPPORT POINT
 -  - RESTRAINT SOCKET

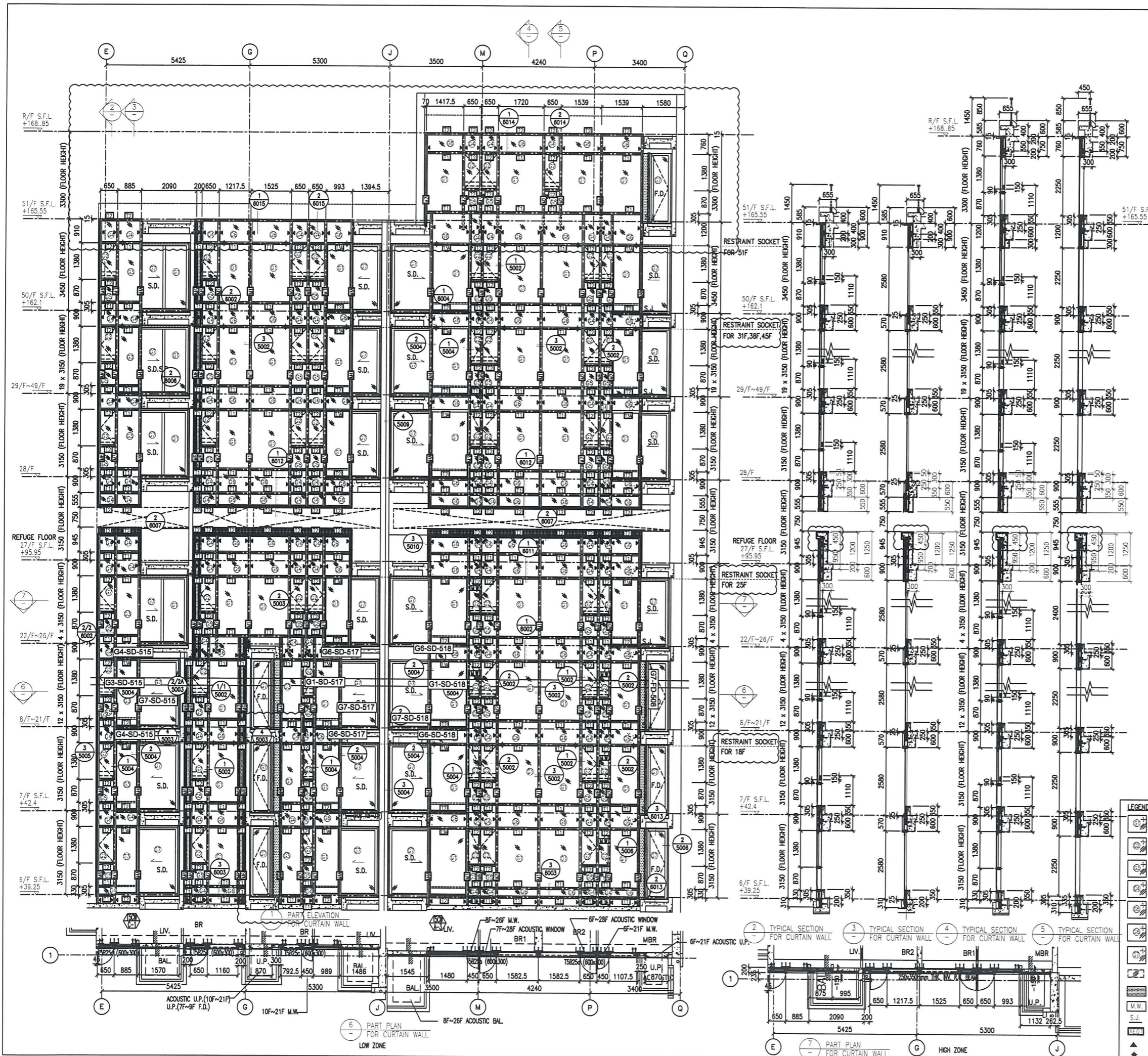

- LEGEND:**
- 10 mm THK. TEMPERED BLUE TINTED GLASS (OUTER) + 9 mm AIR SPACE + 8 mm THK. TEMPERED CLEAR GLASS (INNER)
 - 8 mm THK. HEAT STRENGTHENED TINTED GLASS (OUTER) + 9 mm AIR SPACE + 8 mm THK. HEAT STRENGTHENED CLEAR GLASS (INNER)
 - 10 mm THK. HEAT STRENGTHENED BLUE TINTED GLASS (OUTER) + 9 mm AIR SPACE + 8 mm THK. TEMPERED CLEAR GLASS (INNER)
 - 8 mm THK. HEAT STRENGTHENED BLUE TINTED GLASS (SPANDREL GLASS)
 - 8 mm THK. HEAT STRENGTHENED BLUE TINTED GLASS (OUTER) + 9 mm AIR SPACE + 8 mm THK. TEMPERED CLEAR GLASS (INNER)
 - 8 mm THK. TEMPERED BLUE TINTED GLASS (SPANDREL GLASS)
 - 8 mm THK. HEAT STRENGTHENED TINTED GLASS (OUTER) + 1.52PVB + 8 mm THK. HEAT STRENGTHENED CLEAR LAMINATED GLASS (INNER)
 - 10 mm THK. TEMPERED GLASS (INTERNAL PROTECTIVE BARRIER)
 - 3 mm THK. ALUM. CLADDING
 - M.W. - MAINTENANCE WINDOW
 - S.J. - STACK JOINT
 - ALUM. - ALUM. EXTRUSION DIE NO.
 - SUPPORT POINT
 - RESTRAINT SOCKET

B.D. REF :

CLIENT :
 信和置業有限公司
 Sino Land Company Limited

ARCHITECT :
 WONG TUNG & PARTNERS LIMITED
 ARCHITECTS & PLANNERS

MAIN CONTRACTOR :
 CR Construction Company Limited

STRUCTURAL ENGINEER :
 AECOM

FAÇADE CONSULTANT:
 AECOM

NOTE :
 1. ALL DIMENSIONS ARE IN mm.
 2. ALL ELEVATIONS ARE VIEWED FROM OUTSIDE.
 3. ALL DIMENSIONS TO BE VERIFIED ON SITE BEFORE FABRICATION.

LEGEND :
 (X1) - DETAIL MARK NO.
 (X001) - REFER SHEET NO.
 1. F.F.L. --- FINISHED FLOOR LEVEL
 2. S.F.L. --- STRUCTURAL FLOOR LEVEL
 3. (R) --- REVERSED DETAIL

NO.	DATE	REVISED	BY
D	22/12/2018	GENERAL REVISED	
C	04/12/2018	GENERAL REVISED	
B	24/11/2018	GENERAL REVISED	
A	10/9/2018	GENERAL REVISED	

JOB NO. : J-837
 PROJECT :
 URA KWUN TONG TOWN CENTRE
 REDEVELOPMENT (AREA 2 & 3) AT
 NKIL 6514, KWUN TONG, KWLOON

TITLE :
 PART ELEVATION
 OF CURTAIN WALL
 AT TOWER 5

DATE : 04-JUL-18 SCALE : 1:60 (A1)

DRAWN BY : ASING CHECKED BY : -

美特鋁質有限公司
 MIDI ALUMINIUM FABRICATOR LTD.
 Units 6-8, Sunray Industrial Centre, 1/F
 610 Cha Kwo Ling Road, Kowloon
 Tel: 23489211-4 Fax: (852) 27727666

DWG NO. : J837-CW-2512 REV. : D

 美特鋁質有限公司 MIDI Aluminium Fabricator Ltd.	工程號:	J837	計算:	鞠章芳	日期: 2018.12.27	送呈:	 參考用 不訂此表 計算參考數值/所屬位置 分格
	地盤名稱:	觀塘裕民坊	核對:		日期:	副本:	
地盤用玻璃B.M.表		項目類別:	T1-T5座8F-SD門	批准:		A/C Code:	
BM編號: J837-CW-M01-S-GP04		修改版次:		總計玻璃面積 (平方米):		455.93	此BM依據第四版施工圖計算

序號	修改內容	玻璃圖號	顏色與類型	厚度 (mm)	玻璃尺寸		數量 (塊)	總面積 (平方米)	使用位置	單位	樓層	分屬類型	分格寬度	分格高度
					寬度 (W mm)	高度 (H mm)								
1		G1-SD-101	G1	27.00	787.5	2466.0	1	1.94	T1CW G-1左	G	7/F-8/F	SD梗	907.5	2580.0
2		G1-SD-102	G1	27.00	940.0	2466.0	1	2.32	T1CW G-1右	G	7/F-8/F	SD梗	1060.0	2580.0
3		G1-SD-104	G1	27.00	847.5	2466.0	1	2.09	T1CW E-1	E	7/F-8/F	SD梗	967.5	2580.0
4		G1-SD-107	G1	27.00	815.0	2466.0	1	2.01	T1CW D-1右	D	7/F-8/F	SD梗	935	2580.0
5		G1-SD-108	G1	27.00	1160.0	2466.0	1	2.86	T1CW A-3	A	7/F-8/F	SD梗	1280.0	2580.0
6		G1-SD-109	G1	27.00	887.5	2466.0	1	2.19	T1CW A-2	A	7/F-8/F	SD梗	1007.5	2580.0
7		G1-SD-110	G1	27.00	887.5	2466.0	1	2.19	T1CWB-2	B	7/F-8/F	SD梗	1007.5	2580.0
8		G1-SD-111	G1	27.00	1310.0	2466.0	1	3.23	T1CWB-1	B	7/F-8/F	SD梗	1430.0	2580.0
9		G1-SD-112	G1	27.00	915.0	2466.0	1	2.26	T1CWC-1左	C	7/F-8/F	SD梗	1035.0	2580.0
10		G1-SD-114	G1	27.00	815.0	2466.0	1	2.01	T1CWM-2	M	7/F-8/F	SD梗	935.0	2580.0
11		G1-SD-117	G1	27.00	815.0	2466.0	1	2.01	T1CWL-1	L	7/F-8/F	SD梗	935.0	2580.0
12		G1-SD-118	G1	27.00	815.0	2466.0	1	2.01	T1CWK-2	K	7/F-8/F	SD梗	935.0	2580.0
13		G1-SD-121	G1	27.00	840.0	2466.0	1	2.07	T1CWJ-1	J	7/F-8/F	SD梗	960.0	2580.0
14		G1-SD-122	G1	27.00	1015.0	2466.0	1	2.50	T1CWH-2左	H	7/F-8/F	SD梗	1135.0	2580.0
15		G1-SD-201	G1	27.00	787.5	2466.0	1	1.94	T2CWH-1左	H	7/F-8/F	SD梗	907.5	2580.0
16		G1-SD-204	G1	27.00	815.0	2466.0	1	2.01	T2CWG-2右	G	7/F-8/F	SD梗	935.0	2580.0
17		G1-SD-205	G1	27.00	815.0	2466.0	1	2.01	T2CWF-2	F	7/F-8/F	SD梗	935.0	2580.0
18		G1-SD-208	G1	27.00	815.0	2466.0	1	2.01	T2CWE-1	E	7/F-8/F	SD梗	935.0	2580.0
19		G1-SD-211	G1	27.00	1165.0	2466.0	1	2.87	T2CWB-2左	B	7/F-8/F	SD梗	1285.0	2580.0
20		G1-SD-212	G1	27.00	787.5	2466.0	1	1.94	T2CWB-2右	B	7/F-8/F	SD梗	907.5	2580.0
21		G1-SD-213	G1	27.00	787.5	2466.0	1	1.94	T2CWA-1左	A	7/F-8/F	SD梗	907.5	2580.0

 美特鋁質 有限公司 MIDI Aluminium Fabricator Ltd.		工程號:	J837	計算:	鞠章芳		日期:	2018.12.27		送呈:			計算參考數值/所屬位置 分格		
		地盤名稱:	觀塘裕民坊	核對:			日期:			副本:					
地盤用玻璃B.M.表		項目類別:	T1-T5座8F-SD門	批准:					A/C Code:						
BM編號:J837-CW-M01-S-GP04		修改版次:		總計玻璃面積(平方米):			455.93		此BM依據第四版施工圖計算						
序號	修改內容	玻璃圖號	顏色與類型	厚度(mm)	玻璃尺寸		數量(塊)	總面積(平方米)	使用位置	單位	樓層	分屬類型	分格寬度	分格高度	
					寬度(W mm)	高度(H mm)									
22		G1-SD-214	G1	27.00	1065.0	2466.0	1	2.63	T2CWA-1右	A	7/F-8/F	SD梗	1185.0	2580.0	
23		G1-SD-216	G1	27.00	787.5	2466.0	1	1.94	T2CWM-2	M	7/F-8/F	SD梗	907.5	2580.0	
24		G1-SD-217	G1	27.00	940.0	2466.0	1	2.32	T2CWM-1	M	7/F-8/F	SD梗	1060.0	2580.0	
25		G1-SD-301	G1	27.00	1247.5	2466.0	1	3.08	T3CWF-1	F	7/F-8/F	SD梗	1367.5	2580.0	
26		G1-SD-302	G1	27.00	1047.5	2466.0	1	2.58	T3CWE-1	E	7/F-8/F	SD梗	1167.5	2580.0	
27		G1-SD-305	G1	27.00	865.0	2466.0	1	2.13	T3CWL-1	L	7/F-8/F	SD梗	985.0	2580.0	
28		G1-SD-306	G1	27.00	815.0	2466.0	1	2.01	T3CWK-2	K	7/F-8/F	SD梗	935.0	2580.0	
29		G1-SD-310	G1	27.00	1166.5	2466.0	1	2.88	T3CWH-2	H	7/F-8/F	SD梗	1480.0	2580.0	
30		G1-SD-313	G1	27.00	815.0	2466.0	1	2.01	T3CWC-1	C	7/F-8/F	SD梗	935.0	2580.0	
31		G1-SD-314	G1	27.00	1265.0	2466.0	1	3.12	T3CWB-2左	B	7/F-8/F	SD梗	1385.0	2580.0	
32		G1-SD-315	G1	27.00	787.5	2466.0	1	1.94	T3CWB-2右	B	7/F-8/F	SD梗	907.5	2580.0	
33		G1-SD-316	G1	27.00	787.5	2466.0	1	1.94	T3CWA-1左	A	7/F-8/F	SD梗	907.5	2580.0	
34		G1-SD-317	G1	27.00	1165.0	2466.0	1	2.87	T3CWA-1右	A	7/F-8/F	SD梗	1285.0	2580.0	
35		G1-SD-501	G1	27.00	940.0	2466.0	1	2.32	T5CWN-1	N	7/F-8/F	SD梗	1060.0	2580.0	
36		G1-SD-502	G1	27.00	1140.0	2466.0	1	2.81	T5CWM-2	M	7/F-8/F	SD梗	1260.0	2580.0	
37		G1-SD-503	G1	27.00	890.0	2466.0	1	2.19	T5CWL-1	L	7/F-8/F	SD梗	1010.0	2580.0	
38		G1-SD-505	G1	27.00	787.5	2466.0	1	1.94	T5CWH-2下	H	7/F-8/F	SD梗	907.5	2580.0	
39		G1-SD-506	G1	27.00	815.0	2466.0	1	2.01	T5CWH-1	H	7/F-8/F	SD梗	935.0	2580.0	
40		G1-SD-510	G1	27.00	815.0	2466.0	1	2.01	T5CWF-1	F	7/F-8/F	SD梗	935.0	2580.0	
41		G1-SD-511	G1	27.00	840.0	2466.0	1	2.07	T5CWE-2	E	7/F-8/F	SD梗	960.0	2580.0	
42		G1-SD-514	G1	27.00	840.0	2466.0	1	2.07	T5CWD-1	D	7/F-8/F	SD梗	960.0	2580.0	

 美特鋁質 有限公司 MIDI Aluminium Fabricator Ltd.		工程號:	J837	計算:	鞠章芳	日期: 2018.12.27	送呈:		計算參考數值/所屬位置 分格					
		地盤名稱:	觀塘裕民坊	核對:		日期:	副本:							
地盤用玻璃B.M.表		項目類別:	T1-T5座8F-SD門	批准:		A/C Code:								
		BM編號: J837-CW-M01-S-GP04	修改版次:	總計玻璃面積 (平方米):	455.93	此BM依據第四版施工圖計算								
序 號	修改內容	玻璃圖號	顏色與類型	厚度 (mm)	玻璃尺寸		數量 (塊)	總面積 (平方米)	使用位置	單位	樓層	分屬類型	分格寬度	分格高 度
					寬度 (W mm)	高度 (H mm)								
43		G1-SD-517	G1	27.00	869.0	2466.0	1	2.14	T5CWC-1右 下	C	7/F-8/F	SD梗	989.0	2580.0
44		G1-SD-518	G1	27.00	1360.0	2466.0	1	3.35	T5CWA-3	A	7/F-8/F	SD梗	1480.0	2580.0
45						合計	44	100.79						
46		G3-SD-103	G3	27.00	640.0	2466.0	1	1.58	T1CW F-2	F	7/F-8/F	SD梗	760.0	2580.0
47		G3-SD-105	G3	27.00	772.5	2466.0	1	1.90	T1CW D-1左	D	7/F-8/F	SD梗	892.5	2580.0
48		G3-SD-106	G3	27.00	647.5	2466.0	1	1.60	T1CW D-1中	D	7/F-8/F	SD梗	767.5	2580.0
49		G3-SD-113	G3	27.00	747.5	2466.0	1	1.84	T1CWC-1右	C	7/F-8/F	SD梗	867.5	2580.0
50		G3-SD-115	G3	27.00	647.5	2466.0	1	1.60	T1CWM-1	M	7/F-8/F	SD梗	767.5	2580.0
51		G3-SD-116	G3	27.00	647.5	2466.0	1	1.60	T1CWL-2	L	7/F-8/F	SD梗	767.5	2580.0
52		G3-SD-123	G3	27.00	687.5	2466.0	1	1.70	T1CWH-2右	H	7/F-8/F	SD梗	807.5	2580.0
53		G3-SD-202	G3	27.00	697.5	2466.0	1	1.72	T2CWH-1右	H	7/F-8/F	SD梗	817.5	2580.0
54		G3-SD-203	G3	27.00	647.5	2466.0	1	1.60	T2CWG-2左	G	7/F-8/F	SD梗	767.5	2580.0
55		G3-SD-206	G3	27.00	647.5	2466.0	1	1.60	T2CWF-1	F	7/F-8/F	SD梗	767.5	2580.0
56		G3-SD-207	G3	27.00	647.5	2466.0	1	1.60	T2CWE-2	E	7/F-8/F	SD梗	767.5	2580.0
57		G3-SD-209	G3	27.00	740.0	2466.0	1	1.82	T2CWD-1	D	7/F-8/F	SD梗	860.0	2580.0
58		G3-SD-210	G3	27.00	740.0	2466.0	1	1.82	T2CWC-1	C	7/F-8/F	SD梗	860.0	2580.0
59		G3-SD-215	G3	27.00	490.0	2466.0	1	1.21	T2CWN-1	N	7/F-8/F	SD梗	610.0	2580.0
60		G3-SD-218	G3	27.00	572.5	2466.0	1	1.41	T2CWL-2左	L	7/F-8/F	SD梗	692.5	2580.0
61		G3-SD-219	G3	27.00	647.5	2466.0	1	1.60	T2CWL-2右	L	7/F-8/F	SD梗	767.5	2580.0
62		G3-SD-220	G3	27.00	647.5	2466.0	1	1.60	T2CWK-1左	K	7/F-8/F	SD梗	767.5	2580.0
63		G3-SD-221	G3	27.00	585.0	2466.0	1	1.44	T2CWK-1右	K	7/F-8/F	SD梗	705.0	2580.0

 美特鋁質 有限公司 MIDI Aluminium Fabricator Ltd.		工程號:	J837	計算:	鞠章芳	日期:	2018.12.27	送呈:		計算參考數值/所屬位置 分格					
		地盤名稱:	觀塘裕民坊	核對:		日期:		副本:							
地盤用玻璃B.M.表		項目類別:	T1-T5座8F-SD門	批准:				A/C Code:							
BM編號:J837-CW-M01-S-GP04		修改版次:		總計玻璃面積(平方米):		455.93		此BM依據第四版施工圖計算							
序號	修改內容	玻璃圖號	顏色與類型	厚度(mm)	玻璃尺寸		數量(塊)	總面積(平方米)	使用位置	單位	樓層	分屬類型	分格寬度	分格高度	
					寬度(W mm)	高度(H mm)									
64		G3-SD-222	G3	27.00	585.0	2466.0	1	1.44	T2CWJ-1左	J	7/F-8/F	SD梗	705.0	2580.0	
65		G3-SD-223	G3	27.00	540.0	2466.0	1	1.33	T2CWJ-1右	J	7/F-8/F	SD梗	660.0	2580.0	
66		G3-SD-303	G3	27.00	715.0	2466.0	1	1.76	T3CWM-2	M	7/F-8/F	SD梗	835.0	2580.0	
67		G3-SD-304	G3	27.00	647.5	2466.0	1	1.60	T3CWL-2	L	7/F-8/F	SD梗	767.5	2580.0	
68		G3-SD-307	G3	27.00	647.5	2466.0	1	1.60	T3CWK-1	K	7/F-8/F	SD梗	767.5	2580.0	
69		G3-SD-308	G3	27.00	740.0	2466.0	1	1.82	T3CWJ-2	J	7/F-8/F	SD梗	860.0	2580.0	
70		G3-SD-309	G3	27.00	647.5	2466.0	1	1.60	T3CWJ-1	J	7/F-8/F	SD梗	767.5	2580.0	
71		G3-SD-311	G3	27.00	697.5	2466.0	1	1.72	T3CWH-1	H	7/F-8/F	SD梗	817.5	2580.0	
72		G3-SD-312	G3	27.00	647.5	2466.0	1	1.60	T3CWC-2	C	7/F-8/F	SD梗	767.5	2580.0	
73		G3-SD-318	G3	27.00	696.0	2466.0	1	1.72	T3CWD-1左	D	7/F-8/F	SD梗	816.0	2580.0	
74		G3-SD-319	G3	27.00	647.5	2466.0	1	1.60	T3CWD-1右	D	7/F-8/F	SD梗	767.5	2580.0	
75		G3-SD-320	G3	27.00	647.5	2466.0	1	1.60	T3CWG-1左	G	7/F-8/F	SD梗	767.5	2580.0	
76		G3-SD-321	G3	27.00	697.5	2466.0	1	1.72	T3CWG-1右	G	7/F-8/F	SD梗	817.5	2580.0	
77		G3-SD-504	G3	27.00	592.5	2466.0	1	1.46	T5CWJK-1	JK	7/F-8/F	SD梗	712.5	2580.0	
78		G3-SD-507	G3	27.00	765.0	2466.0	1	1.89	T5CWG-2	G	7/F-8/F	SD梗	885.0	2580.0	
79		G3-SD-508	G3	27.00	647.5	2466.0	1	1.60	T5CWG-1	G	7/F-8/F	SD梗	767.5	2580.0	
80		G3-SD-509	G3	27.00	647.5	2466.0	1	1.60	T5CWF-2	F	7/F-8/F	SD梗	767.5	2580.0	
81		G3-SD-512	G3	27.00	647.5	2466.0	1	1.60	T5CWE-1	E	7/F-8/F	SD梗	767.5	2580.0	
82		G3-SD-513	G3	27.00	647.5	2466.0	1	1.60	T5CWD-2	D	7/F-8/F	SD梗	767.5	2580.0	
83		G3-SD-515	G3	27.00	765.0	2466.0	1	1.89	T5CWC-1左 下	C	7/F-8/F	SD梗	885.0	2580.0	
84						合計	38	61.95							

 美特鋁質 有限公司 MIDI Aluminium Fabricator Ltd.		工程號:	J837	計算:	鞠章芳	日期: 2018.12.27	送呈:		計算參考數值/所屬位置 分格					
		地盤名稱:	觀塘裕民坊	核對:		日期:	副本:							
地盤用玻璃B.M.表		項目類別:	T1-T5座8F-SD門	批准:		A/C Code:								
BM編號: J837-CW-M01-S-GP04		修改版次:		總計玻璃面積 (平方米):		455.93	此BM依據第四版施工圖計算							
序號	修改內容	玻璃圖號	顏色與類型	厚度 (mm)	玻璃尺寸		數量 (塊)	總面積 (平方米)	使用位置	單位	樓層	分屬類型	分格寬度	分格高度
					寬度 (W mm)	高度 (H mm)								
85		G4-SD-103	G4	8.00	700.0	510.0	2	0.71	T1CW F-2	F	7/F-8/F	SD梗頂格	760.0	570.0
86		G4-SD-105	G4	8.00	832.5	510.0	2	0.85	T1CW D-1左	D	7/F-8/F	SD梗頂格	892.5	570.0
87		G4-SD-106	G4	8.00	707.5	510.0	2	0.72	T1CW D-1中	D	7/F-8/F	SD梗頂格	767.5	570.0
88		G4-SD-113	G4	8.00	807.5	510.0	2	0.82	T1CWC-1右	C	7/F-8/F	SD梗頂格	867.5	570.0
89		G4-SD-115	G4	8.00	707.5	510.0	2	0.72	T1CWM-1	M	7/F-8/F	SD梗頂格	767.5	570.0
90		G4-SD-116	G4	8.00	707.5	510.0	2	0.72	T1CWL-2	L	7/F-8/F	SD梗頂格	767.5	570.0
91		G4-SD-123	G4	8.00	747.5	510.0	2	0.76	T1CWH-2右	H	7/F-8/F	SD梗頂格	807.5	570.0
92		G4-SD-202	G4	8.00	757.5	510.0	2	0.77	T2CWH-1右	H	7/F-8/F	SD梗頂格	817.5	570.0
93		G4-SD-203	G4	8.00	707.5	510.0	2	0.72	T2CWG-2左	G	7/F-8/F	SD梗頂格	767.5	570.0
94		G4-SD-206	G4	8.00	707.5	510.0	2	0.72	T2CWF-1	F	7/F-8/F	SD梗頂格	767.5	570.0
95		G4-SD-207	G4	8.00	707.5	510.0	2	0.72	T2CWE-2	E	7/F-8/F	SD梗頂格	767.5	570.0
96		G4-SD-209	G4	8.00	800.0	510.0	2	0.82	T2CWD-1	D	7/F-8/F	SD梗頂格	860.0	570.0
97		G4-SD-210	G4	8.00	800.0	510.0	2	0.82	T2CWC-1	C	7/F-8/F	SD梗頂格	860.0	570.0
98		G4-SD-215	G4	8.00	550.0	510.0	2	0.56	T2CWN-1	N	7/F-8/F	SD梗頂格	610.0	570.0
99		G4-SD-218	G4	8.00	632.5	510.0	2	0.65	T2CWL-2左	L	7/F-8/F	SD梗頂格	692.5	570.0
100		G4-SD-219	G4	8.00	707.5	510.0	2	0.72	T2CWL-2右	L	7/F-8/F	SD梗頂格	767.5	570.0
101		G4-SD-220	G4	8.00	707.5	510.0	2	0.72	T2CWK-1左	K	7/F-8/F	SD梗頂格	767.5	570.0
102		G4-SD-221	G4	8.00	645.0	510.0	2	0.66	T2CWK-1右	K	7/F-8/F	SD梗頂格	705.0	570.0
103		G4-SD-222	G4	8.00	645.0	510.0	2	0.66	T2CWJ-1左	J	7/F-8/F	SD梗頂格	705.0	570.0
104		G4-SD-223	G4	8.00	600.0	510.0	2	0.61	T2CWJ-1右	J	7/F-8/F	SD梗頂格	660.0	570.0
105		G4-SD-303	G4	8.00	775.0	510.0	2	0.79	T3CWM-2	M	7/F-8/F	SD梗頂格	835.0	570.0

		工程號:	J837	計算:	鞠章芳	日期:	2018.12.27	送呈:		計算參考數值/所屬位置 分格				
		地盤名稱:	觀塘裕民坊	核對:		日期:		副本:						
地盤用玻璃B.M.表		項目類別:	T1-T5座8F-SD門	批准:				A/C Code:						
BM編號:J837-CW-M01-S-GP04		修改版次:		總計玻璃面積(平方米):		455.93		此BM依據第四版施工圖計算						
序號	修改內容	玻璃圖號	顏色與類型	厚度 (mm)	玻璃尺寸		數量 (塊)	總面積 (平方米)	使用位置	單位	樓層	分屬類型	分格寬度	分格高度
					寬度(W mm)	高度(H mm)								
106		G4-SD-304	G4	8.00	707.5	510.0	2	0.72	T3CWL-2	L	7/F-8/F	SD梗頂格	767.5	570.0
107		G4-SD-307	G4	8.00	707.5	510.0	2	0.72	T3CWK-1	K	7/F-8/F	SD梗頂格	767.5	570.0
108		G4-SD-308	G4	8.00	800.0	510.0	2	0.82	T3CWJ-2	J	7/F-8/F	SD梗頂格	860.0	570.0
109		G4-SD-309	G4	8.00	707.5	510.0	2	0.72	T3CWJ-1	J	7/F-8/F	SD梗頂格	767.5	570.0
110		G4-SD-311	G4	8.00	757.5	510.0	2	0.77	T3CWH-1	H	7/F-8/F	SD梗頂格	817.5	570.0
111		G4-SD-312	G4	8.00	707.5	510.0	2	0.72	T3CWC-2	C	7/F-8/F	SD梗頂格	767.5	570.0
112		G4-SD-318	G4	8.00	756.0	510.0	2	0.77	T3CWD-1左	D	7/F-8/F	SD梗頂格	816.0	570.0
113		G4-SD-319	G4	8.00	707.5	510.0	2	0.72	T3CWD-1右	D	7/F-8/F	SD梗頂格	767.5	570.0
114		G4-SD-320	G4	8.00	707.5	510.0	2	0.72	T3CWG-1左	G	7/F-8/F	SD梗頂格	767.5	570.0
115		G4-SD-321	G4	8.00	757.5	510.0	2	0.77	T3CWG-1右	G	7/F-8/F	SD梗頂格	817.5	570.0
116		G4-SD-504	G4	8.00	652.5	510.0	2	0.67	T5CWJK-1	JK	7/F-8/F	SD梗頂格	712.5	570.0
117		G4-SD-507	G4	8.00	825.0	510.0	2	0.84	T5CWG-2	G	7/F-8/F	SD梗頂格	885.0	570.0
118		G4-SD-508	G4	8.00	707.5	510.0	2	0.72	T5CWG-1	G	7/F-8/F	SD梗頂格	767.5	570.0
119		G4-SD-509	G4	8.00	707.5	510.0	2	0.72	T5CWF-2	F	7/F-8/F	SD梗頂格	767.5	570.0
120		G4-SD-512	G4	8.00	707.5	510.0	2	0.72	T5CWE-1	E	7/F-8/F	SD梗頂格	767.5	570.0
121		G4-SD-513	G4	8.00	707.5	510.0	2	0.72	T5CWD-2	D	7/F-8/F	SD梗頂格	767.5	570.0
122		G4-SD-515	G4	8.00	825.0	510.0	2	0.84	T5CWC-1左 下	C	7/F-8/F	SD梗頂格	885.0	570.0
123						合計	76	27.95						
124		G6-SD-101	G6	8.00	847.5	510.0	2	0.86	T1CW G-1左	G	7/F-8/F	SD梗頂格	907.5	570.0
125	空	空	空	空	空	空	空	空	T1CW G-1右	G	無頂格	SD梗頂格		570.0
126		G6-SD-104	G6	8.00	907.5	510.0	2	0.93	T1CW E-1	E	7/F-8/F	SD梗頂格	967.5	570.0

 美特鋁質 有限公司 MIDI Aluminium Fabricator Ltd.		工程號: J837	計算: 鞠章芳	日期: 2018.12.27	送呈:	計算參考數值/所屬位置 分格								
地盤用玻璃B.M.表		地盤名稱: 觀塘裕民坊	核對:	日期:	副本:									
		項目類別: T1-T5座8F-SD門	批准:	A/C Code:										
BM編號: J837-CW-M01-S-GP04		修改版次:	總計玻璃面積 (平方米):	455.93	此BM依據第四版施工圖計算									
序號	修改內容	玻璃圖號	顏色與類型	厚度 (mm)	玻璃尺寸		數量 (塊)	總面積 (平方米)	使用位置	單位	樓層	分屬類型	分格寬度	分格高度
					寬度 (W mm)	高度 (H mm)								
127		G6-SD-107	G6	8.00	875.0	510.0	2	0.89	T1CW D-1右	D	7/F-8/F	SD梗頂格	935	570.0
128		G6-SD-108	G6	8.00	1220.0	510.0	2	1.24	T1CW A-3	A	7/F-8/F	SD梗頂格	1280.0	570.0
129		G6-SD-109	G6	8.00	947.5	510.0	2	0.97	T1CW A-2	A	7/F-8/F	SD梗頂格	1007.5	570.0
130		G6-SD-110	G6	8.00	947.5	510.0	2	0.97	T1CWB-2	B	7/F-8/F	SD梗頂格	1007.5	570.0
131		G6-SD-111	G6	8.00	1370.0	510.0	2	1.40	T1CWB-1	B	7/F-8/F	SD梗頂格	1430.0	570.0
132		G6-SD-112	G6	8.00	975.0	510.0	2	0.99	T1CWC-1左	C	7/F-8/F	SD梗頂格	1035.0	570.0
133		G6-SD-114	G6	8.00	875.0	510.0	2	0.89	T1CWM-2	M	7/F-8/F	SD梗頂格	935.0	570.0
134		G6-SD-117	G6	8.00	875.0	510.0	2	0.89	T1CWL-1	L	7/F-8/F	SD梗頂格	935.0	570.0
135		G6-SD-118	G6	8.00	875.0	510.0	2	0.89	T1CWK-2	K	7/F-8/F	SD梗頂格	935.0	570.0
136		G6-SD-121	G6	8.00	900.0	510.0	2	0.92	T1CWJ-1	J	7/F-8/F	SD梗頂格	960.0	570.0
137		G6-SD-122	G6	8.00	1075.0	510.0	2	1.10	T1CWH-2左	H	7/F-8/F	SD梗頂格	1135.0	570.0
138		G6-SD-201	G6	8.00	847.5	510.0	2	0.86	T2CWH-1左	H	7/F-8/F	SD梗頂格	907.5	570.0
139		G6-SD-204	G6	8.00	875.0	510.0	2	0.89	T2CWG-2右	G	7/F-8/F	SD梗頂格	935.0	570.0
140		G6-SD-205	G6	8.00	875.0	510.0	2	0.89	T2CWF-2	F	7/F-8/F	SD梗頂格	935.0	570.0
141		G6-SD-208	G6	8.00	875.0	510.0	2	0.89	T2CWE-1	E	7/F-8/F	SD梗頂格	935.0	570.0
142		G6-SD-211	G6	8.00	1225.0	510.0	2	1.25	T2CWB-2左	B	7/F-8/F	SD梗頂格	1285.0	570.0
143		G6-SD-212	G6	8.00	847.5	510.0	2	0.86	T2CWB-2右	B	7/F-8/F	SD梗頂格	907.5	570.0
144		G6-SD-213	G6	8.00	847.5	510.0	2	0.86	T2CWA-1左	A	7/F-8/F	SD梗頂格	907.5	570.0
145		G6-SD-214	G6	8.00	1125.0	510.0	2	1.15	T2CWA-1右	A	7/F-8/F	SD梗頂格	1185.0	570.0
146		G6-SD-216	G6	8.00	847.5	510.0	2	0.86	T2CWM-2	M	7/F-8/F	SD梗頂格	907.5	570.0
147		G6-SD-217	G6	8.00	1000.0	510.0	2	1.02	T2CWM-1	M	7/F-8/F	SD梗頂格	1060.0	570.0

 美特鋁質 有限公司 MIDI Aluminium Fabricator Ltd.		工程號: J837	計算: 鞠章芳	日期: 2018.12.27	送呈:	計算參考數值/所屬位置 分格								
地盤用玻璃B.M.表		地盤名稱: 觀塘裕民坊	核對:	日期:	副本:									
		項目類別: T1-T5座8F-SD門	批准:	A/C Code:										
BM編號: J837-CW-M01-S-GP04		修改版次:	總計玻璃面積 (平方米):	455.93	此BM依據第四版施工圖計算									
序號	修改內容	玻璃圖號	顏色與類型	厚度 (mm)	玻璃尺寸		數量 (塊)	總面積 (平方米)	使用位置	單位	樓層	分屬類型	分格寬度	分格高度
					寬度 (W mm)	高度 (H mm)								
148		G6-SD-301	G6	8.00	1307.5	510.0	2	1.33	T3CWF-1	F	7/F-8/F	SD梗頂格	1367.5	570.0
149		G6-SD-302	G6	8.00	1107.5	510.0	2	1.13	T3CWE-1	E	7/F-8/F	SD梗頂格	1167.5	570.0
150		G6-SD-305	G6	8.00	925.0	510.0	2	0.94	T3CWL-1	L	7/F-8/F	SD梗頂格	985.0	570.0
151		G6-SD-306	G6	8.00	875.0	510.0	2	0.89	T3CWK-2	K	7/F-8/F	SD梗頂格	935.0	570.0
152		G6-SD-310	G6	8.00	1322.4	510.0	2	1.35	T3CWH-2	H	7/F-8/F	SD梗頂格	1480.0	570.0
153		G6-SD-313	G6	8.00	875.0	510.0	2	0.89	T3CWC-1	C	7/F-8/F	SD梗頂格	935.0	570.0
154		G6-SD-314	G6	8.00	1325.0	510.0	2	1.35	T3CWB-2左	B	7/F-8/F	SD梗頂格	1385.0	570.0
155		G6-SD-315	G6	8.00	847.5	510.0	2	0.86	T3CWB-2右	B	7/F-8/F	SD梗頂格	907.5	570.0
156		G6-SD-316	G6	8.00	847.5	510.0	2	0.86	T3CWA-1左	A	7/F-8/F	SD梗頂格	907.5	570.0
157		G6-SD-317	G6	8.00	1225.0	510.0	2	1.25	T3CWA-1右	A	7/F-8/F	SD梗頂格	1285.0	570.0
158		G6-SD-501	G6	8.00	1000.0	510.0	2	1.02	T5CWN-1	N	7/F-8/F	SD梗頂格	1060.0	570.0
159		G6-SD-502	G6	8.00	1200.0	510.0	2	1.22	T5CWM-2	M	7/F-8/F	SD梗頂格	1260.0	570.0
160		G6-SD-503	G6	8.00	950.0	510.0	2	0.97	T5CWL-1	L	7/F-8/F	SD梗頂格	1010.0	570.0
161		G6-SD-505	G6	8.00	847.5	510.0	2	0.86	T5CWH-2	H	7/F-8/F	SD梗頂格	907.5	570.0
162		G6-SD-506	G6	8.00	875.0	510.0	2	0.89	T5CWH-1	H	7/F-8/F	SD梗頂格	935.0	570.0
163		G6-SD-510	G6	8.00	875.0	510.0	2	0.89	T5CWF-1	F	7/F-8/F	SD梗頂格	935.0	570.0
164		G6-SD-511	G6	8.00	900.0	510.0	2	0.92	T5CWE-2	E	7/F-8/F	SD梗頂格	960.0	570.0
165		G6-SD-514	G6	8.00	900.0	510.0	2	0.92	T5CWD-1	D	7/F-8/F	SD梗頂格	960.0	570.0
166		G6-SD-517	G6	8.00	929.0	510.0	2	0.95	T5CWC-1右 下	C	7/F-8/F	SD梗頂格	989.0	570.0
167		G6-SD-518	G6	8.00	1420.0	510.0	2	1.45	T5CWA-3	A	7/F-8/F	SD梗頂格	1480.0	570.0
168						合計	86	43.46						

 美特鋁質 有限公司 MIDI Aluminium Fabricator Ltd.		工程號:	J837	計算:	鞠章芳	日期: 2018.12.27	送呈:		計算參考數值/所屬位置 分格					
		地盤名稱:	觀塘裕民坊	核對:		日期:	副本:							
地盤用玻璃B.M.表		項目類別:	T1-T5座8F-SD門	批准:		A/C Code:								
BM編號:J837-CW-M01-S-GP04		修改版次:		總計玻璃面積(平方米):		455.93	此BM依據第四版施工圖計算							
序號	修改內容	玻璃圖號	顏色與類型	厚度 (mm)	玻璃尺寸		數量 (塊)	總面積 (平方米)	使用位置	單位	樓層	分屬類型	分格寬度	分格高度
					寬度(W mm)	高度(H mm)								
169		G7-SD-101	G7	17.52	936.0	2386.0	1	2.23	T1CW G-1左	G	7/F-8/F	SD推拉門	1120.0	2625.0
170		G7-SD-102	G7	17.52	876.0	2386.0	1	2.09	T1CW G-1右	G	7/F-8/F	SD推拉門	1060.0	2625.0
171		G7-SD-103	G7	17.52	1136.0	2386.0	1	2.71	T1CW F-2	F	7/F-8/F	SD推拉門	1320.0	2625.0
172		G7-SD-104	G7	17.52	936.0	2386.0	1	2.23	T1CW E-1	E	7/F-8/F	SD推拉門	1120.0	2625.0
173		G7-SD-105	G7	17.52	1186.0	2386.0	1	2.83	T1CW D-1左	D	7/F-8/F	SD推拉門	1370.0	2625.0
174		G7-SD-106	G7	17.52	986.0	2386.0	1	2.35	T1CW D-1中	D	7/F-8/F	SD推拉門	1170.0	2625.0
175		G7-SD-107	G7	17.52	1186.0	2386.0	1	2.83	T1CW D-1右	D	7/F-8/F	SD推拉門	1370.0	2625.0
176		G7-SD-108	G7	17.52	1641.0	2386.0	1	3.92	T1CW A-3	A	7/F-8/F	SD推拉門	1825.0	2625.0
177		G7-SD-109	G7	17.52	936.0	2386.0	1	2.23	T1CW A-2	A	7/F-8/F	SD推拉門	1120.0	2625.0
178		G7-SD-110	G7	17.52	936.0	2386.0	1	2.23	T1CWB-2	B	7/F-8/F	SD推拉門	1120.0	2625.0
179		G7-SD-111	G7	17.52	1336.0	2386.0	1	3.19	T1CWB-1	B	7/F-8/F	SD推拉門	1520.0	2625.0
180		G7-SD-112	G7	17.52	1336.0	2386.0	1	3.19	T1CWC-1左	C	7/F-8/F	SD推拉門	1520.0	2625.0
181		G7-SD-113	G7	17.52	1036.0	2386.0	1	2.47	T1CWC-1右	C	7/F-8/F	SD推拉門	1220.0	2625.0
182		G7-SD-114	G7	17.52	1186.0	2386.0	1	2.83	T1CWM-2	M	7/F-8/F	SD推拉門	1370.0	2625.0
183		G7-SD-115	G7	17.52	986.0	2386.0	1	2.35	T1CWM-1	M	7/F-8/F	SD推拉門	1170.0	2625.0
184		G7-SD-116	G7	17.52	986.0	2386.0	1	2.35	T1CWL-2	L	7/F-8/F	SD推拉門	1170.0	2625.0
185		G7-SD-117	G7	17.52	1186.0	2386.0	1	2.83	T1CWL-1	L	7/F-8/F	SD推拉門	1370.0	2625.0
186		G7-SD-118	G7	17.52	1186.0	2386.0	1	2.83	T1CWK-2	K	7/F-8/F	SD推拉門	1370.0	2625.0
187		G7-SD-121	G7	17.52	1186.0	2386.0	1	2.83	T1CWJ-1	J	7/F-8/F	SD推拉門	1370.0	2625.0
188		G7-SD-122	G7	17.52	1336.0	2386.0	1	3.19	T1CWH-2左	H	7/F-8/F	SD推拉門	1520.0	2625.0
189		G7-SD-123	G7	17.52	936.0	2386.0	1	2.23	T1CWH-2右	H	7/F-8/F	SD推拉門	1120.0	2625.0

 美特鋁質 有限公司 MIDI Aluminium Fabricator Ltd.		工程號:	J837	計算:	鞠章芳	日期: 2018.12.27	送呈:		計算參考數值/所屬位置 分格						
		地盤名稱:	觀塘裕民坊	核對:		日期:	副本:								
地盤用玻璃B.M.表		項目類別:	T1-T5座8F-SD門	批准:		A/C Code:									
BM編號:J837-CW-M01-S-GP04		修改版次:		總計玻璃面積(平方米):		455.93	此BM依據第四版施工圖計算								
序號	修改內容	玻璃圖號	顏色與類型	厚度 (mm)	玻璃尺寸		數量 (塊)	總面積 (平方米)	使用位置	單位	樓層	分屬類型	分格寬度	分格高度	
					寬度(W mm)	高度(H mm)									
190		G7-SD-201	G7	17.52	986.0	2386.0	1	2.35	T2CWH-1左	H	7/F-8/F	SD推拉門	1170.0	2625.0	
191		G7-SD-202	G7	17.52	1186.0	2386.0	1	2.83	T2CWH-1右	H	7/F-8/F	SD推拉門	1370.0	2625.0	
192		G7-SD-203	G7	17.52	986.0	2386.0	1	2.35	T2CWG-2左	G	7/F-8/F	SD推拉門	1170.0	2625.0	
193		G7-SD-204	G7	17.52	1186.0	2386.0	1	2.83	T2CWG-2右	G	7/F-8/F	SD推拉門	1370.0	2625.0	
194		G7-SD-205	G7	17.52	1186.0	2386.0	1	2.83	T2CWF-2	F	7/F-8/F	SD推拉門	1370.0	2625.0	
195		G7-SD-206	G7	17.52	986.0	2386.0	1	2.35	T2CWF-1	F	7/F-8/F	SD推拉門	1170.0	2625.0	
196		G7-SD-207	G7	17.52	986.0	2386.0	1	2.35	T2CWE-2	E	7/F-8/F	SD推拉門	1170.0	2625.0	
197		G7-SD-208	G7	17.52	1186.0	2386.0	1	2.83	T2CWE-1	E	7/F-8/F	SD推拉門	1370.0	2625.0	
198		G7-SD-209	G7	17.52	1186.0	2386.0	1	2.83	T2CWD-1	D	7/F-8/F	SD推拉門	1370.0	2625.0	
199		G7-SD-210	G7	17.52	1186.0	2386.0	1	2.83	T2CWC-1	C	7/F-8/F	SD推拉門	1370.0	2625.0	
200		G7-SD-211	G7	17.52	1336.0	2386.0	1	3.19	T2CWB-2左	B	7/F-8/F	SD推拉門	1520.0	2625.0	
201		G7-SD-212	G7	17.52	936.0	2386.0	1	2.23	T2CWB-2右	B	7/F-8/F	SD推拉門	1120.0	2625.0	
202		G7-SD-213	G7	17.52	936.0	2386.0	1	2.23	T2CWA-1左	A	7/F-8/F	SD推拉門	1120.0	2625.0	
203		G7-SD-214	G7	17.52	1336.0	2386.0	1	3.19	T2CWA-1右	A	7/F-8/F	SD推拉門	1520.0	2625.0	
204		G7-SD-215	G7	17.52	1186.0	2386.0	1	2.83	T2CWN-1	N	7/F-8/F	SD推拉門	1370.0	2625.0	
205		G7-SD-216	G7	17.52	936.0	2386.0	1	2.23	T2CWM-2	M	7/F-8/F	SD推拉門	1120.0	2625.0	
206		G7-SD-217	G7	17.52	1336.0	2386.0	1	3.19	T2CWM-1	M	7/F-8/F	SD推拉門	1520.0	2625.0	
207		G7-SD-218	G7	17.52	911.0	2386.0	1	2.17	T2CWL-2左	L	7/F-8/F	SD推拉門	1095.0	2625.0	
208		G7-SD-219	G7	17.52	1186.0	2386.0	1	2.83	T2CWL-2右	L	7/F-8/F	SD推拉門	1370.0	2625.0	
209		G7-SD-220	G7	17.52	1186.0	2386.0	1	2.83	T2CWK-1左	K	7/F-8/F	SD推拉門	1370.0	2625.0	
210		G7-SD-221	G7	17.52	1073.5	2386.0	1	2.56	T2CWK-1右	K	7/F-8/F	SD推拉門	1257.5	2625.0	

 美特鋁質有限公司 MIDI Aluminium Fabricator Ltd.		工程號:	J837	計算:	鞠章芳	日期:	2018.12.27	送呈:		計算參考數值/所屬位置 分格				
		地盤名稱:	觀塘裕民坊	核對:		日期:		副本:						
地盤用玻璃B.M.表		項目類別:	T1-T5座8F-SD門	批准:				A/C Code:						
BM編號:J837-CW-M01-S-GP04		修改版次:		總計玻璃面積(平方米):		455.93		此BM依據第四版施工圖計算						
序號	修改內容	玻璃圖號	顏色與類型	厚度(mm)	玻璃尺寸		數量(塊)	總面積(平方米)	使用位置	單位	樓層	分屬類型	分格寬度	分格高度
					寬度(W mm)	高度(H mm)								
211		G7-SD-222	G7	17.52	1073.5	2386.0	1	2.56	T2CWJ-1左	J	7/F-8/F	SD推拉門	1257.5	2625.0
212		G7-SD-223	G7	17.52	1186.0	2386.0	1	2.83	T2CWJ-1右	J	7/F-8/F	SD推拉門	1370.0	2625.0
213		G7-SD-301	G7	17.52	1336.0	2386.0	1	3.19	T3CWF-1	F	7/F-8/F	SD推拉門	1520.0	2625.0
214		G7-SD-302	G7	17.52	1336.0	2386.0	1	3.19	T3CWE-1	E	7/F-8/F	SD推拉門	1520.0	2625.0
215		G7-SD-303	G7	17.52	1336.0	2386.0	1	3.19	T3CWM-2	M	7/F-8/F	SD推拉門	1520.0	2625.0
216		G7-SD-304	G7	17.52	986.0	2386.0	1	2.35	T3CWL-2	L	7/F-8/F	SD推拉門	1170.0	2625.0
217		G7-SD-305	G7	17.52	1186.0	2386.0	1	2.83	T3CWL-1	L	7/F-8/F	SD推拉門	1370.0	2625.0
218		G7-SD-306	G7	17.52	1186.0	2386.0	1	2.83	T3CWK-2	K	7/F-8/F	SD推拉門	1370.0	2625.0
219		G7-SD-307	G7	17.52	986.0	2386.0	1	2.35	T3CWK-1	K	7/F-8/F	SD推拉門	1170.0	2625.0
220		G7-SD-308	G7	17.52	1186.0	2386.0	1	2.83	T3CWJ-2	J	7/F-8/F	SD推拉門	1370.0	2625.0
221		G7-SD-309	G7	17.52	986.0	2386.0	1	2.35	T3CWJ-1	J	7/F-8/F	SD推拉門	1170.0	2625.0
222		G7-SD-310	G7	17.52	986.0	2386.0	1	2.35	T3CWH-2	H	7/F-8/F	SD推拉門	1170.0	2625.0
223		G7-SD-311	G7	17.52	1186.0	2386.0	1	2.83	T3CWH-1	H	7/F-8/F	SD推拉門	1370.0	2625.0
224		G7-SD-312	G7	17.52	986.0	2386.0	1	2.35	T3CWC-2	C	7/F-8/F	SD推拉門	1170.0	2625.0
225		G7-SD-313	G7	17.52	1186.0	2386.0	1	2.83	T3CWC-1	C	7/F-8/F	SD推拉門	1370.0	2625.0
226		G7-SD-314	G7	17.52	1336.0	2386.0	1	3.19	T3CWB-2左	B	7/F-8/F	SD推拉門	1520.0	2625.0
227		G7-SD-315	G7	17.52	936.0	2386.0	1	2.23	T3CWB-2右	B	7/F-8/F	SD推拉門	1120.0	2625.0
228		G7-SD-316	G7	17.52	936.0	2386.0	1	2.23	T3CWA-1左	A	7/F-8/F	SD推拉門	1120.0	2625.0
229		G7-SD-317	G7	17.52	1336.0	2386.0	1	3.19	T3CWA-1右	A	7/F-8/F	SD推拉門	1520.0	2625.0
230		G7-SD-318	G7	17.52	1187.5	2386.0	1	2.83	T3CWD-1左	D	7/F-8/F	SD推拉門	1371.5	2625.0
231		G7-SD-319	G7	17.52	936.0	2386.0	1	2.23	T3CWD-1右	D	7/F-8/F	SD推拉門	1120.0	2625.0

 美特鋁質有限公司 MIDI Aluminium Fabricator Ltd.		工程號:	J837	計算:	鞠章芳	日期: 2018.12.27	送呈:		計算參考數值/所屬位置 分格						
		地盤名稱:	觀塘裕民坊	核對:		日期:	副本:								
地盤用玻璃B.M.表		項目類別:	T1-T5座8F-SD門	批准:		A/C Code:									
BM編號:J837-CW-M01-S-GP04		修改版次:		總計玻璃面積(平方米):		455.93	此BM依據第四版施工圖計算								
序號	修改內容	玻璃圖號	顏色與類型	厚度(mm)	玻璃尺寸		數量(塊)	總面積(平方米)	使用位置	單位	樓層	分屬類型	分格寬度	分格高度	
					寬度(W mm)	高度(H mm)									
232		G7-SD-320	G7	17.52	936.0	2386.0	1	2.23	T3CWG-1左	G	7/F-8/F	SD推拉門	1120.0	2625.0	
233		G7-SD-321	G7	17.52	1186.0	2386.0	1	2.83	T3CWG-1右	G	7/F-8/F	SD推拉門	1370.0	2625.0	
234		G7-SD-501	G7	17.52	1361.0	2386.0	1	3.25	T5CWN-1	N	7/F-8/F	SD推拉門	1545.0	2625.0	
235		G7-SD-502	G7	17.52	1361.0	2386.0	1	3.25	T5CWM-2	M	7/F-8/F	SD推拉門	1545.0	2625.0	
236		G7-SD-503	G7	17.52	1361.0	2386.0	1	3.25	T5CWL-1	L	7/F-8/F	SD推拉門	1545.0	2625.0	
237		G7-SD-504	G7	17.52	1144.5	2386.0	1	2.73	T5CWJK-1	JK	7/F-8/F	SD推拉門	1328.5	2625.0	
238		G7-SD-505	G7	17.52	986.0	2386.0	1	2.35	T5CWH-2	H	7/F-8/F	SD推拉門	1170.0	2625.0	
239		G7-SD-506	G7	17.52	1211.0	2386.0	1	2.89	T5CWH-1	H	7/F-8/F	SD推拉門	1395.0	2625.0	
240		G7-SD-507	G7	17.52	1186.0	2386.0	1	2.83	T5CWG-2	G	7/F-8/F	SD推拉門	1370.0	2625.0	
241		G7-SD-508	G7	17.52	986.0	2386.0	1	2.35	T5CWG-1	G	7/F-8/F	SD推拉門	1170.0	2625.0	
242		G7-SD-509	G7	17.52	986.0	2386.0	1	2.35	T5CWF-2	F	7/F-8/F	SD推拉門	1170.0	2625.0	
243		G7-SD-510	G7	17.52	1186.0	2386.0	1	2.83	T5CWF-1	F	7/F-8/F	SD推拉門	1370.0	2625.0	
244		G7-SD-511	G7	17.52	1186.0	2386.0	1	2.83	T5CWE-2	E	7/F-8/F	SD推拉門	1370.0	2625.0	
245		G7-SD-512	G7	17.52	986.0	2386.0	1	2.35	T5CWE-1	E	7/F-8/F	SD推拉門	1170.0	2625.0	
246		G7-SD-513	G7	17.52	986.0	2386.0	1	2.35	T5CWD-2	D	7/F-8/F	SD推拉門	1170.0	2625.0	
247		G7-SD-514	G7	17.52	1186.0	2386.0	1	2.83	T5CWD-1	D	7/F-8/F	SD推拉門	1370.0	2625.0	
248		G7-SD-515	G7	17.52	1386.0	2386.0	1	3.31	T5CWC-1左 下	C	7/F-8/F	SD推拉門	1570.0	2625.0	
249		G7-SD-517	G7	17.52	1302.0	2386.0	1	3.11	T5CWC-1右	C	7/F-8/F	SD推拉門	1486.0	2625.0	
250		G7-SD-518	G7	17.52	1361.0	2386.0	1	3.25	T5CWA-3	A	7/F-8/F	SD推拉門	1545.0	2625.0	
251						合計	82	221.77							
252						總計:	326	455.93							

 美特鋁質 有限公司 MIDI Aluminium Fabricator Ltd.		工程號:	J837	計算:	鞠章芳	日期: 2018.12.27	送呈:		計算參考數值/所屬位置 分格					
地盤名稱:		觀塘裕民坊		核對:		日期:	副本:							
項目類別:		T1-T5座8F-SD門		批准:		A/C Code:								
BM編號: J837-CW-M01-S-GP04		修改版次:		總計玻璃面積 (平方米):		455.93	此BM依據第四版施工圖計算							
序號	修改內容	玻璃圖號	顏色與類型	厚度 (mm)	玻璃尺寸		數量 (塊)	總面積 (平方米)	使用位置	單位	樓層	分屬類型	分格寬度	分格高度
					寬度 (W mm)	高度 (H mm)								
加工注意事項/玻璃類型描述:	1).本表中之清片玻璃是 信義 原片，藍片玻璃是藍欣原片													
	2).本表中所有玻璃對角線尺寸偏差要求不超過負2mm。													
	3).本表中所有玻璃成品均需做雙面保護，用透明靜電膠紙加四周一寸FK白膠紙做雙面加固保護處理。													
	4).本表中所有玻璃成品均需注明室內外及其玻璃編號/使用位置/樓層，以便識別。													
	(G1)10 mm THK. TEMPERED BLUE GLASS (OUTER)+ 9 mm AIR SPACE + 8 mm THK. CLEAR TEMPERED GLASS (INNER) --- (D18110173)													
	(G3)- 10 mm THK. Heat Strengthen BLUE GLASS (OUTER)+ 9 mm AIR SPACE + 8 mm THK. TEMPERED GLASS (INNER) --- (D18110173)													
	(G4)- 8 mm THK. HEAT STRENGTHENED BLUE TINTED GLASS (SPANDREL GLASS) --- (D18070395)													
	(G6)- 8 mm THK. TEMPERED BLUE TINTED GLASS (SPANDREL GLASS) --- (D18070395)													
(G7) 8 mm THK. BLUE GLASS (OUTER)+1.52PVB + 8 mm THK. HEAT STRENGTHENED BLUE TINTED GLASS (INNER)--- (D818110174)														