

工程指示 / 要求簡箋(E.I.)

工程指示編號：EI / 0027 / 19 修改版次：-
 工程編號 : J - 837 工程名稱 : 觀塘裕民坊
 工程項目 : 幕牆及窗仔 膠顏色位置
 收件人 : 生統 發件人 : Eric Liu 日期 : 05/01/2019

要求提供 / 確認 事項：

- | | | |
|------------------------------------|-------------------------------------|-------------------------------|
| <input type="checkbox"/> 初步鋁料 B.M. | <input type="checkbox"/> 加工拆圖，然後生產 | <input type="checkbox"/> 尺寸表 |
| <input type="checkbox"/> 正式鋁料 B.M. | <input type="checkbox"/> 技術上資料 / 指示 | <input type="checkbox"/> 報價 |
| <input type="checkbox"/> 配件 B.M. | <input type="checkbox"/> 樣辦或貨品說明書 | <input type="checkbox"/> 分判合約 |
| <input type="checkbox"/> 其他：_____ | | |

內容：

請留意附頁，膠顏色使用位置

1: bronze 見光位

2: black 非見光位

3: grey 連接位

永林: 請修改配件 B.M. 謝謝

請在 2019/ 01 / 08 前完成上列要求。

附： 4 頁，2 頁現場相

以上項目為:

- 原合約工程包 原合約工程加 / 減賬 新工程報價

原因：-

分發東莞各部門：

- () 生產技術總監 連附件 () 技術部 連附件 永林 () 生產部 連附件 () 機械設計部 連附件
 () 採購部 連附件 () 生產統籌部 連附件 輝
 () 質檢部 連附件 () 會計部 連附件 () 報關組 連附件 () 其他 楊榮輝 連附件

分發其他分判：

- () 王禮秋 連附件

分發香港各部門：

- () 行政部 連附件 () 會計部 連附件 () 統籌部 連附件 () 工程部地盤科文 連附件
 () 採購部 連附件 () QS 部 連附件 () 維修部 連附件 () 其他 _____ 連附件

傳遞編號：

HK 0038 / 19

發件人簽署：

Eric Liu

項目經理簽署：

Project Manager

In-situ window

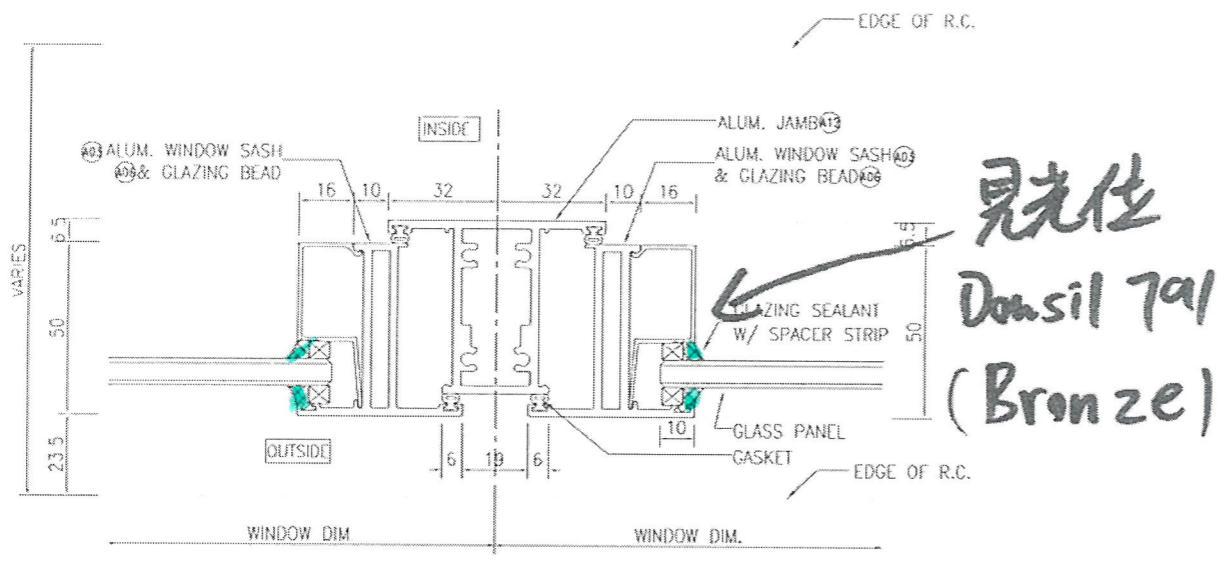

1 HORIZONTAL DETAIL
5002 Mullion Of Fixed Window And Operable Window

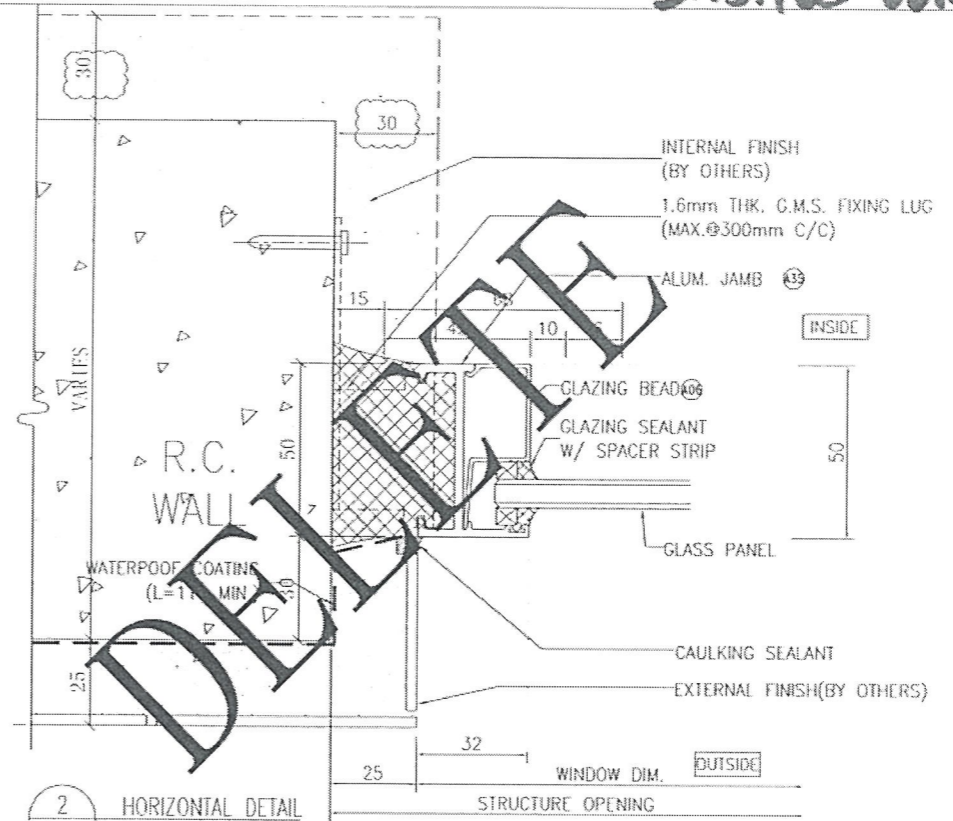

2 HORIZONTAL DETAIL
5002 Fixed Window

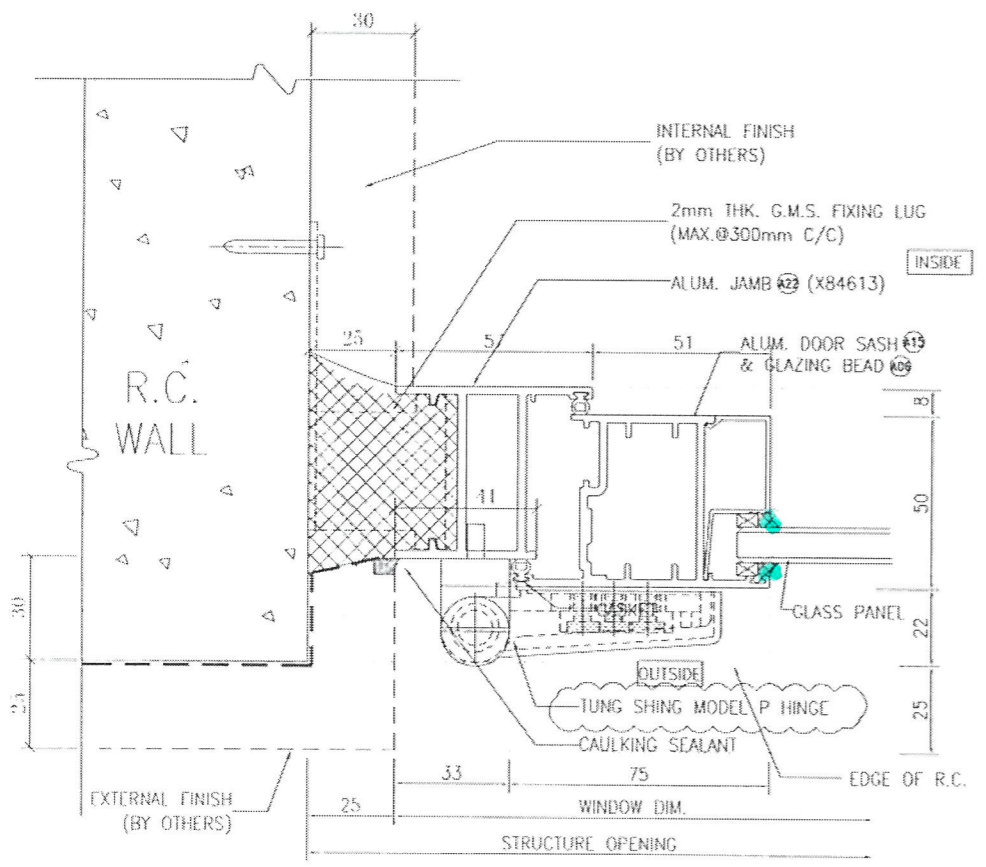

3 HORIZONTAL DETAIL
5002 Operable Door

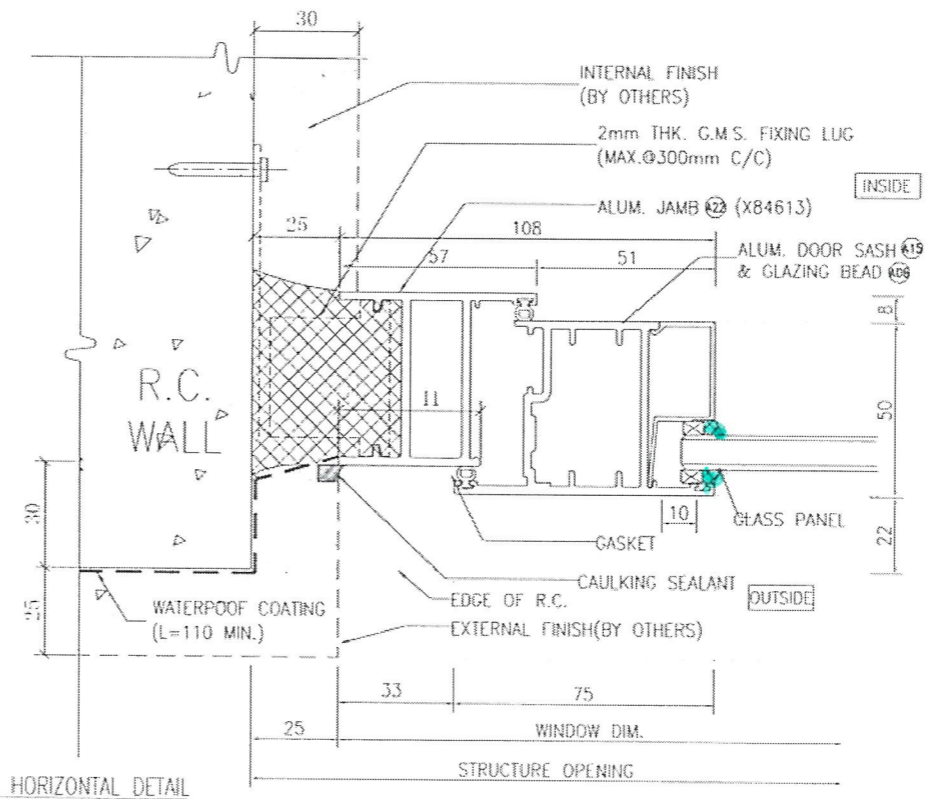

4 HORIZONTAL DETAIL
5002 Operable Door

B.D. REF :

CLIENT :
信和置業有限公司
Sino Land Company Limited

ARCHITECT :
WONG TUNG & PARTNERS LIMITED
ARCHITECTS & PLANNERS

MAIN CONTRACTOR :
CR Construction Company Limited

STRUCTURAL ENGINEER :
AECOM

FACADE CONSULTANT :

NOTE :
1 ALL DIMENSIONS ARE IN mm.
2 ALL ELEVATIONS ARE VIEWED FROM OUTSIDE.
3 ALL DIMENSIONS TO BE VERIFIED ON SITE BEFORE FABRICATION

LEGEND :
X1 - DETAIL MARK NO.
X2001 - REFER SHEET NO.

1 F.F.L. -- FINISHED FLOOR LEVEL
2 S.F.L. -- STRUCTURAL FLOOR LEVEL
3 (R) -- REVERSED DETAIL

NO.	DATE	BY ARCHITECT COMMENT	Zeng

JOB NO. : J-837

PROJECT :
URA KWUN TONG TOWN CENTRE
REDEVELOPMENT (AREA 2 & 3) AT
NKIL 6514, KWUN TONG, KOWLOON

TITLE :
TYPICAL DETAIL FOR
IN-SITU ALUM. WINDOW

DATE : 09-JUL-18 SCALE : 1:2
DRAWN BY : Zeng CHECKED BY : DW

MIDI ALUMINIUM FABRICATOR LTD.
Units 6-8, Sunray Industrial Centre, 1/F
610 Cha Kwo Ling Road, Kowloon
Tel: 23489211 4 Fax: (852) 27227666

DWG NO. : JB37-IW-5002 REV A

Precast window

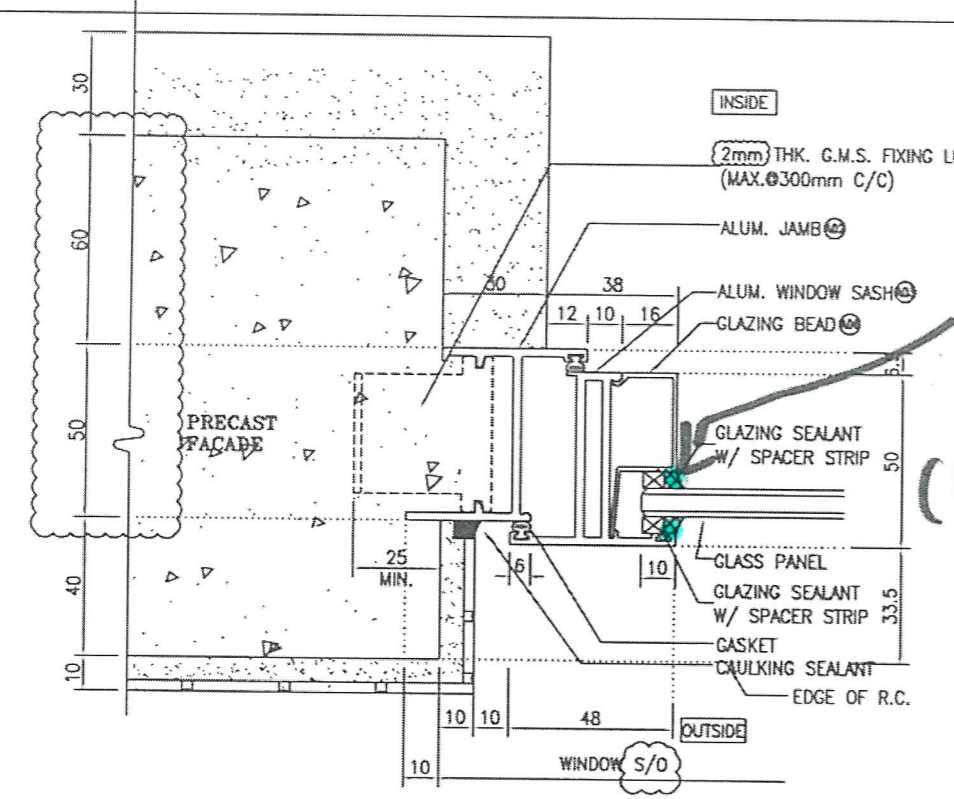

見光位
Dansi 1797
(Bronze)

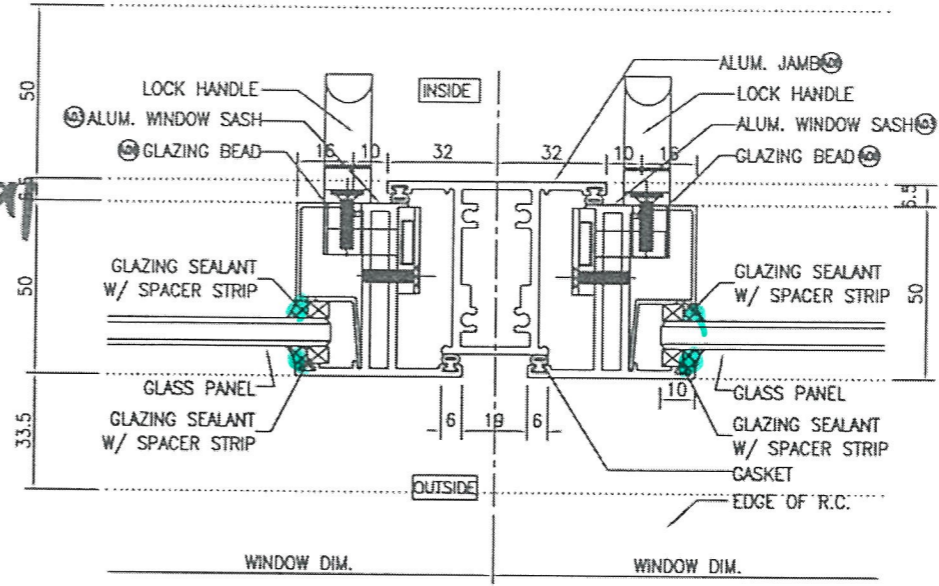

1 HORIZONTAL DETAIL
5001 Openable Window

3 HORIZONTAL DETAIL
5001 Mullion Of Fixed Window
And Openable Window

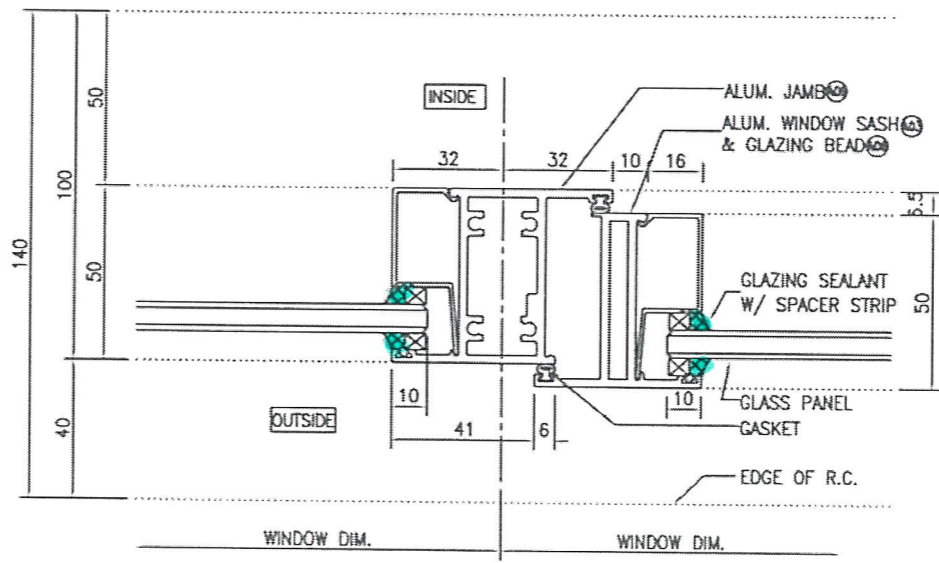
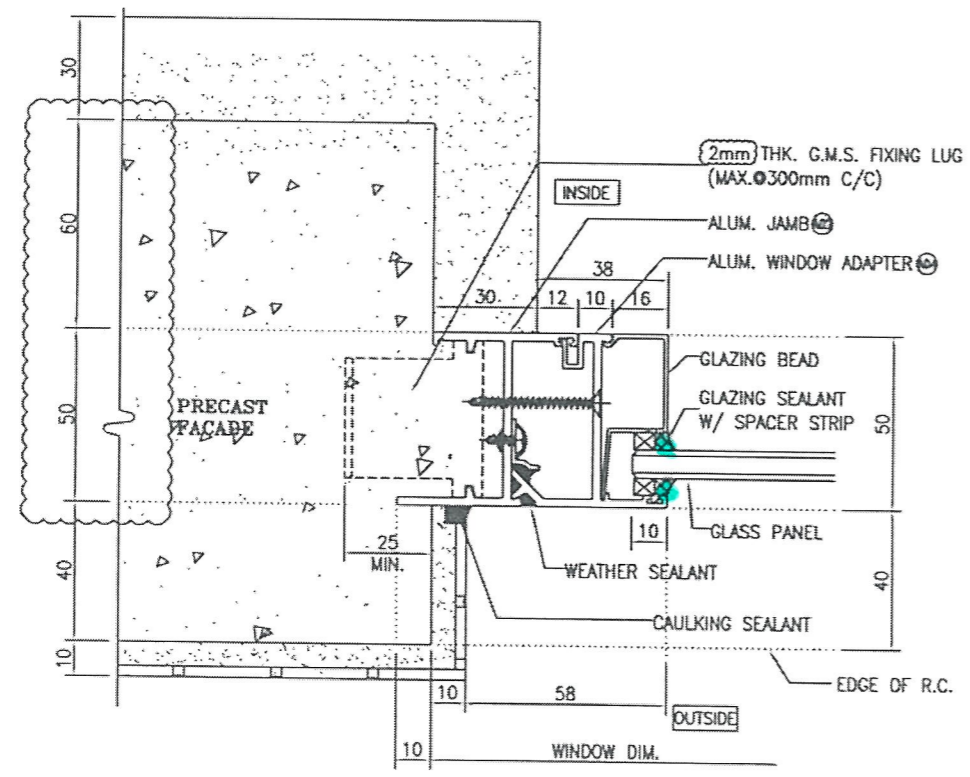

2 HORIZONTAL DETAIL
5001 Fixed Window

4 HORIZONTAL DETAIL
5001 Mullion Of Fixed Window
And Openable Window

B.D. REF :

CLIENT :
信和置業有限公司
Sino Land Company Limited

ARCHITECT :
WONG TUNG & PARTNERS LIMITED
ARCHITECTS & PLANNERS
WT

MAIN CONTRACTOR :
CR Construction Company Limited

STRUCTURAL ENGINEER :
ACOM

FACADE CONSULTANT:

NOTE :
1. ALL DIMENSIONS ARE IN mm.
2. ALL ELEVATIONS ARE VIEWED FROM OUTSIDE.
3. ALL DIMENSIONS TO BE VERIFIED ON SITE BEFORE FABRICATION.

LEGEND :
XI DETAIL MARK NO.
5001 REFER SHEET NO.
1. F.F.L. --- FINISHED FLOOR LEVEL
2. S.F.L. --- STRUCTURAL FLOOR LEVEL
3. ⊕ --- REVERSED DETAIL

C	2016/10/28	BY ARCHITECT COMMENT	Zeng
B	2016/06/21	BY ARCHITECT COMMENT	Zeng
A	2016/07/18	BY ARCHITECT COMMENT	Zeng
NO.	DATE	REVISION	BY

JOB NO. : J-837
PROJECT :
URA KWUN TONG TOWN CENTRE
REDEVELOPMENT (AREA 2 & 3) AT
NKIL 6514, KWUN TONG, KOWLOON

TITLE :
TYPICAL DETAIL FOR
ALUM. WINDOW

DATE : 04-JUL-18 SCALE : 1:2
DRAWN BY : Zeng CHECKED BY : DW

英特鋁質有限公司
MIDI ALUMINIUM FABRICATOR LTD.
Units 6-8, Sunray Industrial Centre, 1/F
610 Dha Kwai Ling Road, Kowloon
Tel: 23489211-4 Fax: (852) 27727666
DWG NO. : J837-PW-5001 REV. : C

Bronze Curtain Wall
Black 非視光
Grey 壹持修

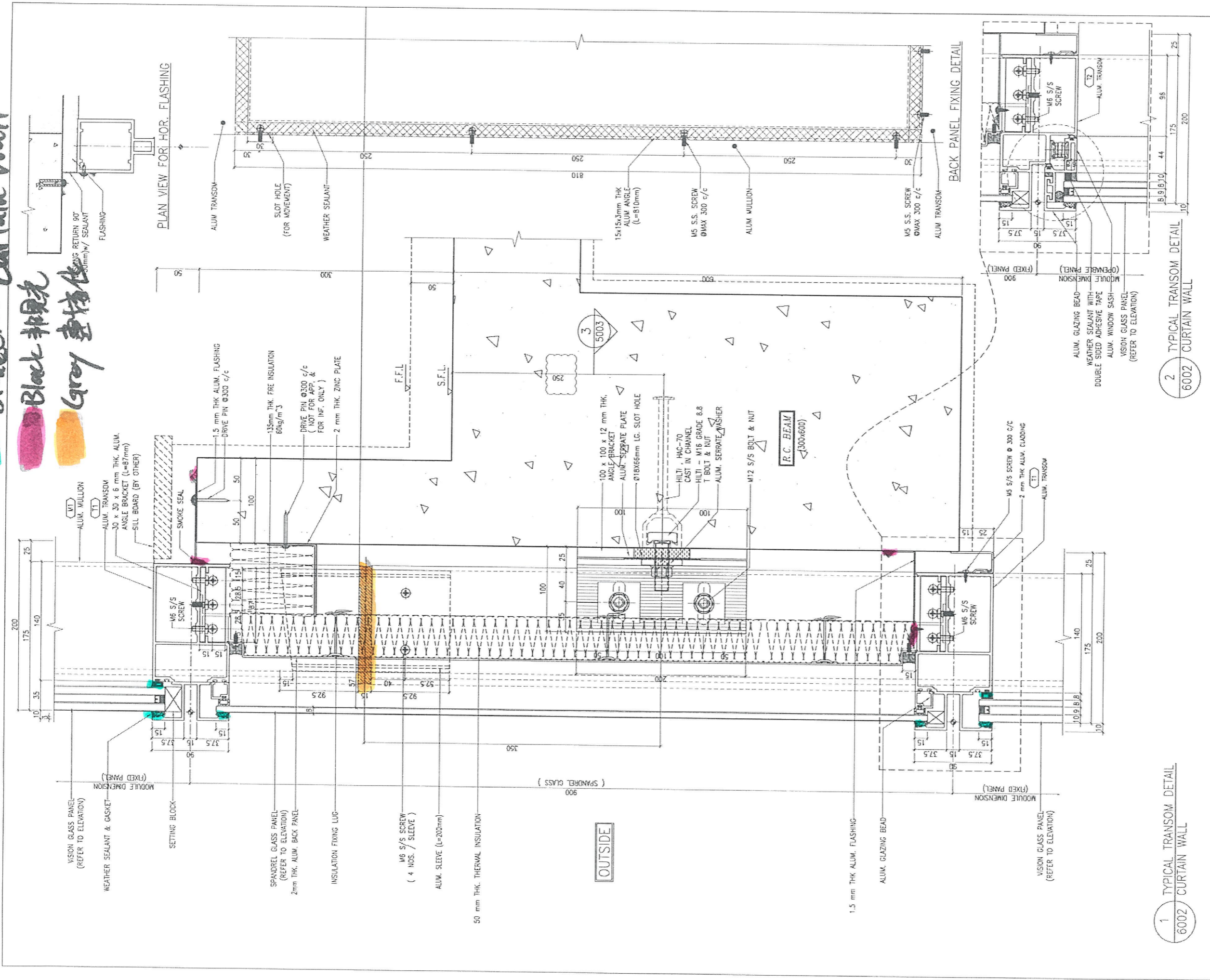

B.D. REF :

CLIENT :
 Sino Land Company Limited

ARCHITECT :
 WONG TUNG & PARTNERS LIMITED
 ARCHITECTS & PLANNERS

MAIN CONTRACTOR :
 CR Construction Company Limited

STRUCTURAL ENGINEER :
 AICOM

FAÇADE CONSULTANT:
 AICOM

NOTE:
 1. ALL DIMENSIONS ARE IN mm.
 2. ALL ELEVATIONS ARE VIEWED FROM OUTSIDE.
 3. ALL DIMENSIONS TO BE VERIFIED ON SITE BEFORE FABRICATION.

LEGEND:
 (X1) DETAIL MARK NO.
 (X001) REFER SHEET NO.
 1. F.F.L. -- FINISHED FLOOR LEVEL
 2. S.F.L. -- STRUCTURAL FLOOR LEVEL
 3. (Z) -- REVERSED DETAIL

C	04/12/2018	GENERAL REVISED
B	24/11/2018	GENERAL REVISED
A	10/9/2018	GENERAL REVISED
NO	DATE	REVISED

JOB NO. : J-837
 PROJECT :
 URA KWUN TONG TOWN CENTRE
 REDEVELOPMENT (AREA 2 & 3) AT
 NKIL 6514, KWUN TONG, KWLOON

TITLE :
 TYPICAL TRANSOM DETAIL
 FOR CURTAIN WALL

DATE : 13-JUL-18 SCALE : 1:2 (A1)
 DRAWN BY : ASING CHECKED BY : -

美特鋁質有限公司
 MIDI ALUMINUM FABRICATOR LTD.
 Units 6-8, Sunray Industrial Centre, 1/F
 610 Cha Kwa Ling Road, Kowloon
 Tel: 23489211-4 Fax: (852) 27727666
 DWG NO. : JB37-CW-6002 REV. : C

灰色



