

工程指示 / 要求簡箋(E.I.)

工程指示編號：EI/ 9973 /18 修改版次：  
 工程編號：J836 工程名稱：日出康城7期(平台)  
 工程項目：WW4(N-RH) 2/F Glass Cladding 鐵件  
 收件人：Maggie Lor 發件人：Joe Chan 日期：26/11/2018

要求提供 /  確認 事項：

- |                                    |                                     |                               |
|------------------------------------|-------------------------------------|-------------------------------|
| <input type="checkbox"/> 初步鋁料 B.M. | <input type="checkbox"/> 加工拆圖，然後生產  | <input type="checkbox"/> 尺寸表  |
| <input type="checkbox"/> 正式鋁料 B.M. | <input type="checkbox"/> 技術上資料 / 指示 | <input type="checkbox"/> 報價   |
| <input type="checkbox"/> 配件 B.M.   | <input type="checkbox"/> 樣辦或貨品說明書   | <input type="checkbox"/> 分判合約 |
| <input type="checkbox"/> 其他：_____  |                                     |                               |

內容：請依附件資料，生產鐵件，完成生產後，  
按地盤指示送地盤。

急

請在 15/12/2018 前完成上列要求。

附有關圖紙 / 文件：

BM表3頁，圖紙53頁

以上項目為：

- 原合約工程包                       原合約工程加 / 減賬                       新工程報價

原因：-

分發東莞各部門：

- ( ) 生產技術總監  連附件    ( ) 技術部     連附件    ( ) 生產部     連附件    ( ) 機械設計部  連附件  
 ( ) 採購部     連附件    ( ) 生產統籌部  連附件  
 ( ) 質檢部     連附件    ( ) 會計部     連附件    ( ) 報關組     連附件    ( ) 其他 \_\_\_\_\_  連附件

分發香港各部門：

- ( ) 行政部  連附件    ( ) 會計部  連附件    ( ) 統籌部  連附件    (  ) 工程部地盤科文  連附件 積哥  
 ( ) 採購部  連附件    ( ) QS 部     連附件    ( ) 維修部  連附件    ( ) 其他 \_\_\_\_\_  連附件

傳遞編號：

發件人簽署：

項目經理簽署：



美特鋁質 有限公司  
MTD Aluminium Fabricator Ltd.

工程號:

J-836

計算:

日期:

31/10/2018

送呈:

地盤名稱:

日出康城7期

核對:

日期:

31/10/2018

副本:

地盤鐵件BM表

項目類別:

幕牆

批准:

日期:

BM編號:

修改版本:

C

A/C Code:

鐵件總重量KG: 3169.30

| 序號 | 修改內容 | 鐵件圖號   | 鐵件名稱           | 顏色  | 實用 | 後備 | 總數 | 單位 | 單件 (kg) | 總重量 (kg) | 備注            |
|----|------|--------|----------------|-----|----|----|----|----|---------|----------|---------------|
| 1  |      | 2SP-1  | 4*40mm鐵板       | 熱浸鋅 | 24 | 0  | 24 | 件  | 0.050   | 1.200    | 暫停            |
| 2  |      | 2X-1   | 50*50*5.0mm方通  | 熱浸鋅 | 6  | 0  | 6  | 件  | 12.100  | 72.600   | 暫停            |
| 3  |      | 2X-13  | 16*300mm鐵板     | 熱浸鋅 | 6  | 0  | 6  | 件  | 17.933  | 107.600  | 暫停            |
| 4  |      | 2X-14  | 5*54mm折槽       | 熱浸鋅 | 12 | 0  | 12 | 件  | 0.425   | 5.100    | 暫停            |
| 5  |      | 2XC-2  | 150*100*12mm扁通 | 熱浸鋅 | 2  | 0  | 2  | 件  | 215.850 | 431.700  | 暫停            |
| 6  |      | 2XC-3  | 150*100*12mm扁通 | 熱浸鋅 | 4  | 0  | 4  | 件  | 215.800 | 863.200  | 暫停            |
| 7  |      | 2XC-4  | 6.3*152mm鐵槽    | 熱浸鋅 | 1  | 0  | 1  | 件  | 25.000  | 25.000   | 暫停            |
| 8  |      | 2XC-5  | 6.3*188mm鐵槽    | 熱浸鋅 | 1  | 0  | 1  | 件  | 28.600  | 28.600   | 暫停            |
| 9  |      | 2XC-6  | 6.3*200mm鐵槽    | 熱浸鋅 | 8  | 0  | 8  | 件  | 30.400  | 243.200  | 數量減2件 (原本10件) |
| 10 |      | 2XC-7  | 6.3*160mm鐵槽    | 熱浸鋅 | 1  | 0  | 1  | 件  | 24.300  | 24.300   | 暫停            |
| 11 |      | 2XC-8  | 6.3*160mm鐵槽    | 熱浸鋅 | 1  | 0  | 1  | 件  | 24.300  | 24.300   | 暫停            |
| 12 |      | 2XC-9  | 6.3*160mm鐵槽    | 熱浸鋅 | 1  | 0  | 1  | 件  | 24.300  | 24.300   | 暫停            |
| 13 |      | 2XC-10 | 7*155mm鐵槽      | 熱浸鋅 | 3  | 0  | 3  | 件  | 26.200  | 78.600   | 暫停            |
| 14 |      | 2XC-11 | 6*121.5mm鐵槽    | 熱浸鋅 | 1  | 0  | 1  | 件  | 17.600  | 17.600   | 暫停            |
| 15 |      | 2XC-12 | 6.3*160mm鐵槽    | 熱浸鋅 | 1  | 0  | 1  | 件  | 24.300  | 24.300   | 暫停            |
| 16 |      | 2XC-13 | 6.3*200mm鐵槽    | 熱浸鋅 | 1  | 0  | 1  | 件  | 30.400  | 30.400   | 暫停            |
| 17 |      | 2XL-1  | 120*80*6.3mm扁通 | 熱浸鋅 | 4  | 0  | 4  | 件  | 38.725  | 154.900  | 暫停            |
| 18 |      | 2XL-2  | 120*80*6.3mm扁通 | 熱浸鋅 | 2  | 0  | 2  | 件  | 44.150  | 88.300   | 暫停            |
| 19 |      | 2XL-3  | 120*80*6.3mm扁通 | 熱浸鋅 | 2  | 0  | 2  | 件  | 44.150  | 88.300   | 暫停            |

地盘鐵件BM表

項目類別: 幕牆

批准:

日期:

BM編號: 修改版次: C

A/C Code:

鐵件總重量KG:

3169.30

| 序號 | 修改內容 | 鐵件圖號   | 鐵件名稱           | 顏色  | 實用 | 後備 | 總數 | 單位 | 單件 (kg) | 總重量 (kg) | 備注 |
|----|------|--------|----------------|-----|----|----|----|----|---------|----------|----|
| 20 |      | 2XL-15 | 150*75*6.0mm扁通 | 熱浸鋅 | 4  | 0  | 4  | 件  | 47.050  | 188.200  | 暫停 |
| 21 |      | 2XL-17 | 75*50*5mm角鐵    | 熱浸鋅 | 1  | 0  | 1  | 件  | 9.300   | 9.300    | 暫停 |
| 22 |      | 2XL-18 | 75*50*5mm角鐵    | 熱浸鋅 | 1  | 0  | 1  | 件  | 7.100   | 7.100    | 暫停 |
| 23 |      | 2XL-19 | 75*50*5mm角鐵    | 熱浸鋅 | 9  | 0  | 9  | 件  | 19.900  | 179.100  |    |
| 24 |      | 2XL-22 | 75*50*5mm角鐵    | 熱浸鋅 | 1  | 0  | 1  | 件  | 18.000  | 18.000   | 暫停 |
| 25 |      | 2XL-23 | 75*50*5mm角鐵    | 熱浸鋅 | 2  | 0  | 2  | 件  | 19.900  | 39.800   |    |
| 26 |      | 2XL-24 | 75*50*5mm角鐵    | 熱浸鋅 | 1  | 0  | 1  | 件  | 4.300   | 4.300    | 暫停 |
| 27 |      | 2XL-25 | 75*50*5mm角鐵    | 熱浸鋅 | 1  | 0  | 1  | 件  | 15.400  | 15.400   | 暫停 |
| 28 |      | 2XL-26 | 75*50*5mm角鐵    | 熱浸鋅 | 1  | 0  | 1  | 件  | 17.300  | 17.300   | 暫停 |
| 29 |      | 2XL-27 | 75*50*5mm角鐵    | 熱浸鋅 | 1  | 0  | 1  | 件  | 17.400  | 17.400   | 暫停 |
| 30 |      | 2XL-28 | 75*50*5mm角鐵    | 熱浸鋅 | 1  | 0  | 1  | 件  | 17.000  | 17.000   | 暫停 |
| 31 |      | 2XL-29 | 40*40*5mm角鐵    | 熱浸鋅 | 1  | 0  | 1  | 件  | 4.500   | 4.500    | 暫停 |
| 32 |      | 2XL-30 | 40*40*5mm角鐵    | 熱浸鋅 | 1  | 0  | 1  | 件  | 4.600   | 4.600    | 暫停 |
| 33 |      | 2XL-31 | 40*40*5mm角鐵    | 熱浸鋅 | 1  | 0  | 1  | 件  | 4.100   | 4.100    | 暫停 |
| 34 |      | 2XL-32 | 40*40*5mm角鐵    | 熱浸鋅 | 1  | 0  | 1  | 件  | 1.200   | 1.200    | 暫停 |
| 35 |      | 2XL-33 | 40*40*5mm角鐵    | 熱浸鋅 | 1  | 0  | 1  | 件  | 1.900   | 1.900    | 暫停 |
| 36 |      | 2XL-34 | 40*40*5mm角鐵    | 熱浸鋅 | 1  | 0  | 1  | 件  | 2.500   | 2.500    | 暫停 |
| 37 |      | 2XL-35 | 40*40*5mm角鐵    | 熱浸鋅 | 8  | 0  | 8  | 件  | 5.300   | 42.400   |    |
| 38 |      | 2XL-36 | 40*40*5mm角鐵    | 熱浸鋅 | 3  | 0  | 3  | 件  | 5.300   | 15.900   |    |



美特鋁質有限公司  
MDT Aluminium Fabricator Ltd.

地盘鐵件BM表

工程號: J-836  
地盘名稱: 日出康城7期  
項目類別: 幕牆

計算:  
核對:  
批准:

日期:  
日期:  
日期:

31/10/2018  
31/10/2018

送呈:  
副本:

BM編號:

修改版本:

C

A/C Code:

鐵件總重量KG: 3169.30

| 序號 | 修改內容 | 鐵件圖號   | 鐵件名稱        | 顏色  | 實用  | 後備 | 總數  | 單位 | 單件 (kg) | 總重量 (kg) | 備注               |
|----|------|--------|-------------|-----|-----|----|-----|----|---------|----------|------------------|
| 39 |      | 2XL-37 | 40*40*5mm角鐵 | 熱浸鋅 | 1   | 0  | 1   | 件  | 4.600   | 4.600    | 暫停               |
| 40 |      | 2XL-38 | 40*40*5mm角鐵 | 熱浸鋅 | 1   | 0  | 1   | 件  | 4.800   | 4.800    | 暫停               |
| 41 |      | 2XL-39 | 40*40*5mm角鐵 | 熱浸鋅 | 1   | 0  | 1   | 件  | 5.300   | 5.300    |                  |
| 42 |      | 2XS-2  | 75*50*5mm角鐵 | 熱浸鋅 | 69  | 0  | 69  | 件  | 1.352   | 93.300   | 數量減30件 (原本 99件)  |
| 43 |      | 2XS-3  | 8*85.1mm鐵板  | 熱浸鋅 | 7   | 0  | 7   | 件  | 0.800   | 5.600    | 暫停               |
| 44 |      | 2XS-4  | 8*100mm鐵板   | 熱浸鋅 | 7   | 0  | 7   | 件  | 1.586   | 11.100   | 暫停               |
| 45 |      | 2XS-5  | 8*100mm鐵板   | 熱浸鋅 | 7   | 0  | 7   | 件  | 1.757   | 12.300   | 暫停               |
| 46 |      | 2XS-6  | 8*130mm鐵板   | 熱浸鋅 | 7   | 0  | 7   | 件  | 1.943   | 13.600   | 暫停               |
| 47 |      | 2XS-7  | 5*100mm鐵板   | 熱浸鋅 | 7   | 0  | 7   | 件  | 0.586   | 4.100    |                  |
| 48 |      | 2XS-8  | 50*50*5mm角鐵 | 熱浸鋅 | 16  | 0  | 16  | 件  | 0.381   | 6.100    | 暫停               |
| 49 |      | 2XS-9  | 50*50*5mm角鐵 | 熱浸鋅 | 28  | 0  | 28  | 件  | 0.379   | 10.600   | 暫停               |
| 50 |      | 2XS-10 | 50*50*5mm角鐵 | 熱浸鋅 | 7   | 0  | 7   | 件  | 0.386   | 2.700    |                  |
| 51 |      | 2XS-11 | 50*50*5mm角鐵 | 熱浸鋅 | 133 | 0  | 133 | 件  | 0.539   | 71.700   | 數量減56件 (原本 189件) |
|    |      |        |             |     | 合計: |    | 412 | 件  | 合共:     | 3169.300 |                  |

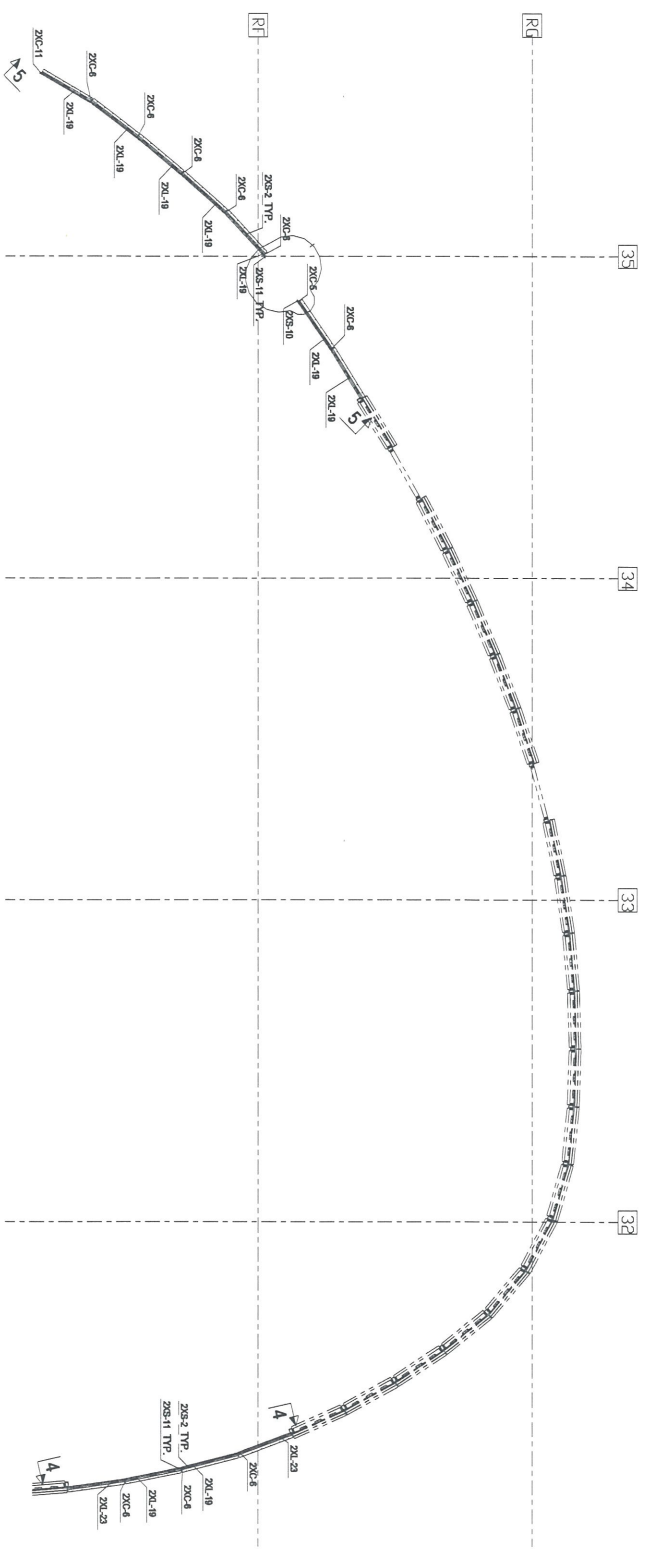

PART PLAN OF WW4(BOTTOM)

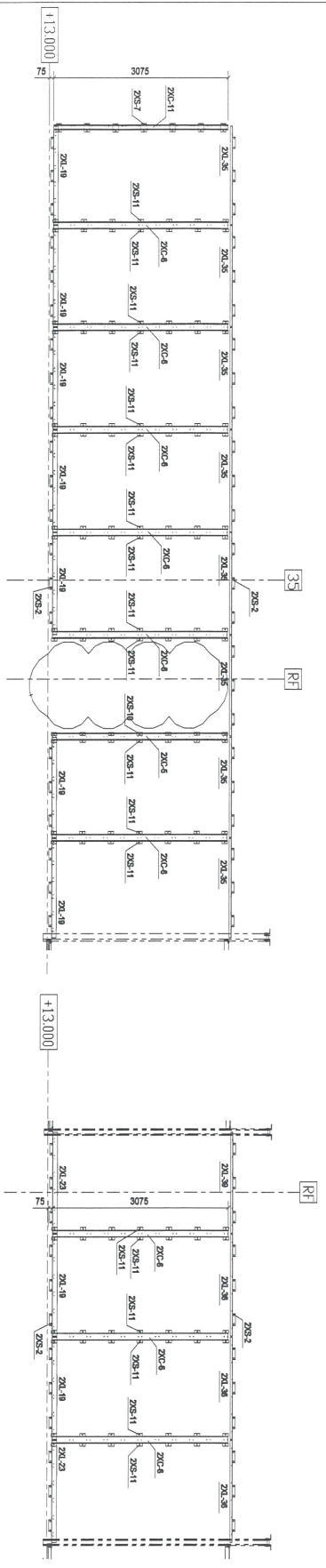

| Rev. | Description | Date       |
|------|-------------|------------|
| 0    | 第一次提報       | 2018-10-27 |

PROJECT: PROPOSED SITE C1 DEVELOPMENT AT AREA 88, TKOIL 70 RP, TSEUNG KWAN O, NEW TERRITORIES

CLIENT: 美特鋁質有限公司  
MIDI Aluminum Fabricator Ltd.  
Units 6-8, Sunray Industrial Centre, 1/F  
510 Cheo Kwo Ling Road, Kowloon  
Tel: 23689211-4 Fax: (852) 2721865

銀同有限公司  
Silver Town Limited  
Tel: 0769-8335988 Fax: 0769-8335984  
E-MAIL: ADDRESS@silvertown.com.hk

DRAWING TITLE: PART PLAN FOR WINDOW-WALL (WW4) @ Z/F

CAD File Name :

Designed by

Drawn by

Reviewed by

Approved by

Scale

DWG NO.: J-836-WW4-RH-MP06

| REV |
|-----|
| 0   |



3

F101d

36

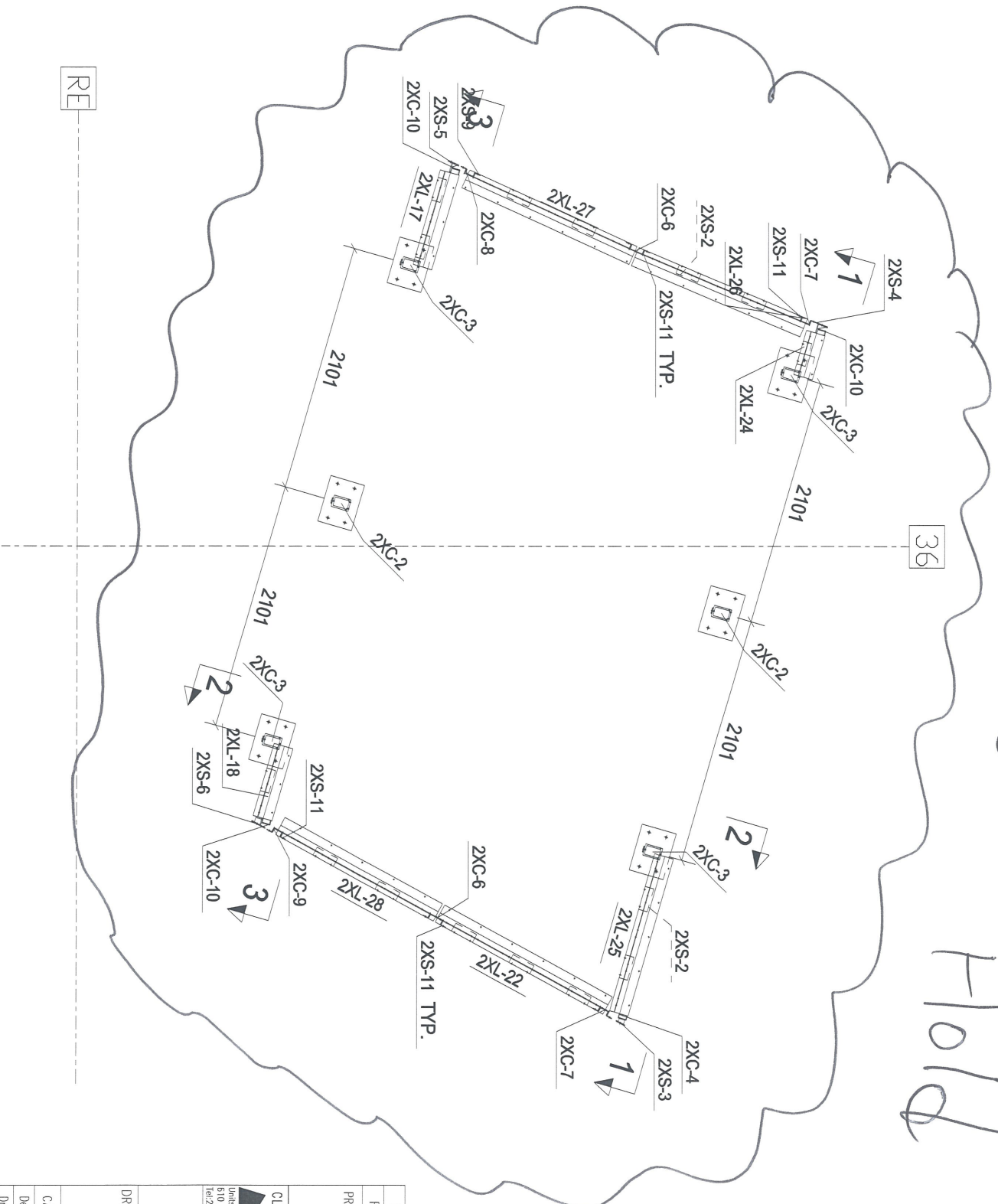

RE

PART PLAN OF WW4(BOTTOM)

| Rev. | Description | Date       |
|------|-------------|------------|
| 0    | 第一次提批       | 2016-10-23 |

PROJECT: PROPOSED SITE C1  
 DEVELOPMENT AT AREA 85,  
 TKO1, 70 RP, TSEUNG KWAN O,  
 NEW TERRITORIES

CLIENT: 美特鋁業有限公司  
 MID Aluminum Fabricator Ltd.  
 Units 6-8, Sunray Industrial Centre, 1/F  
 510 Chee Kwo Ling Road, Kowloon  
 Tel: 23489211-4 Fax: (852) 27727656

銀同有限公司  
 Silver Town Limited  
 Tel: 0759-8330988 Fax: 0759-8339964  
 E-MAIL ADDRESS: sp@stltd.com

DRAWING TITLE: PART PLAN  
 FOR WINDOW-WALL (WW4)  
 @ ZIF

CAD File Name :

|             |  |
|-------------|--|
| Designed by |  |
| Drawn by    |  |
| Reviewed by |  |
| Approved by |  |
| Scale       |  |

DWG NO.: J-836-WW4-RH-MP01

|     |   |
|-----|---|
| REV | 0 |
|-----|---|



5

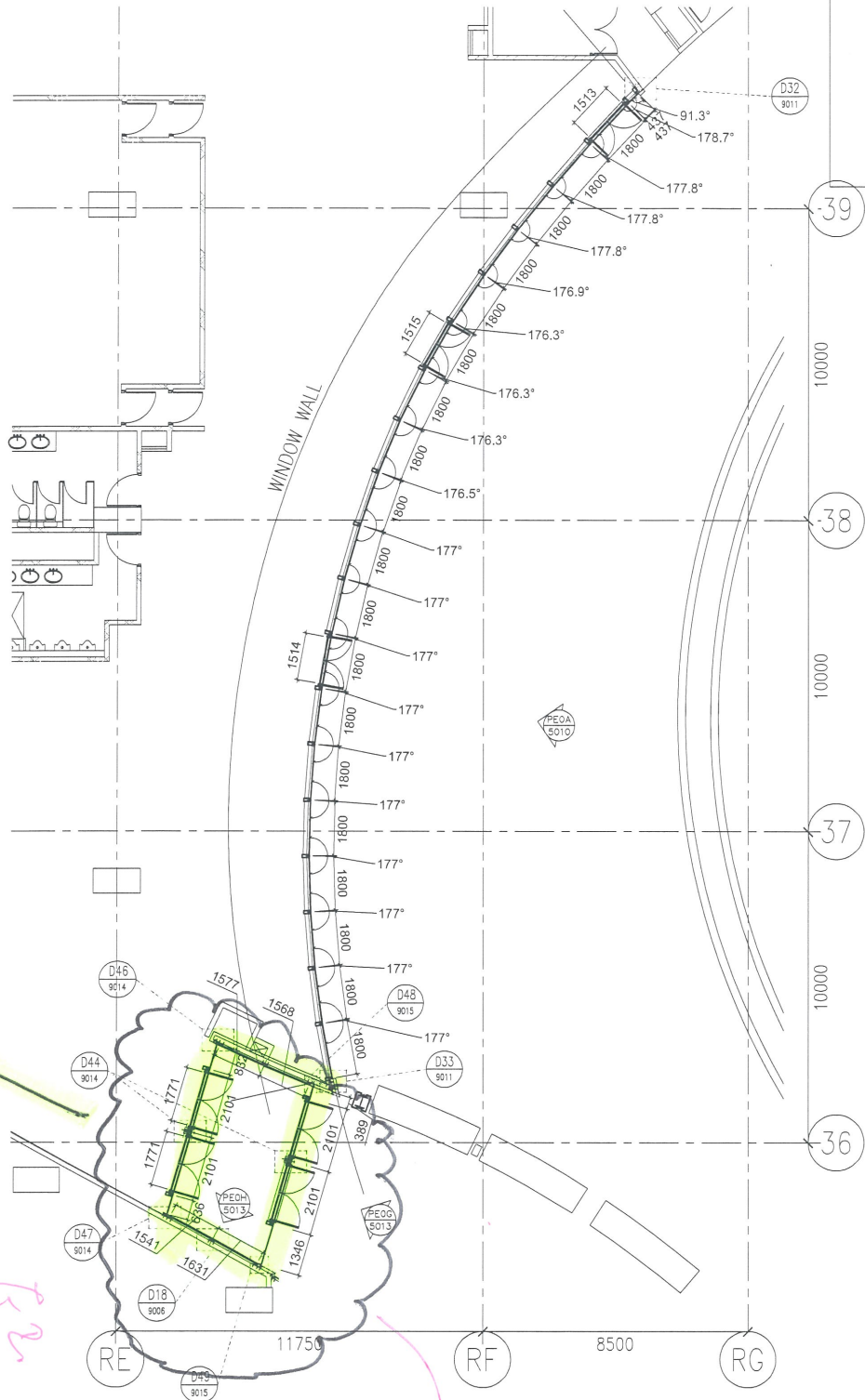
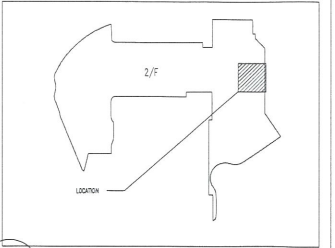

PP01 PART PLAN OF WINDOW-WALL (W4) @ 2/F

Hold

新增部份  
F2

|   |  |
|---|--|
| BOJ REF : 5/19/91/4(C1)<br>LICENSED :<br>CL01 -- 12mm THK CLEAR TEmPERED GLASS<br>+12mm AIR SPACE<br>+12mm THK CLEAR TEmPERED GLASS (GL)<br>M001 -- (TRANSOM)<br>150X100X12.5mm THK GLS RIS<br>M002 -- (HOLD)<br>150X100X12.5mm THK GLS RIS<br>CLIENT :<br><b>MTR</b><br>ARCHITECT :<br><b>PAT Architects and Engineers Ltd</b><br>巴特建築師及工程師有限公司<br>MAIN CONTRACTOR :<br><b>CHINA OVERSEAS BUILDING CONSTRUCTION LTD.</b><br>STRUCTURAL ENGINEER :<br><b>ARUP</b><br>FACADE CONSULTANT:<br><b>MEYERDART</b><br>NOTE:<br>1. ALL DIMENSIONS ARE IN mm<br>2. ALL ELEVATIONS ARE VIEWED FROM OUTSIDE<br>3. ALL DIMENSIONS TO BE VERIFIED ON SITE BEFORE FABRICATION.<br>LEGEND:<br>(A) DETAIL MARK NO.<br>(M001) REFER SHEET NO.<br>1. F.F.L. -- FINISHED FLOOR LEVEL<br>2. S.F.L. -- STRUCTURAL FLOOR LEVEL<br>3. (R) -- REVERSED DETAIL<br>DATE : 25-SEP-17 SCALE : 1:150<br>DRAWN BY : C.F. CHECKED BY : M.K.K.<br>PROJECT :<br>PROPOSED SITE C1<br>DEVELOPMENT AT AREA 86,<br>TKOIL TO RP, TSEUNG KWAN O,<br>NEW TERRITORIES<br>TITLE :<br>PART PLAN<br>FOR WINDOW-WALL (W4)<br>@ 2/F<br>DATE : 01-12-2017 1ST REVISION<br>BY : 25-09-2017 1ST SUBCOMEN REVISION<br>JOB NO. : J-836<br>DWG NO. : 4835-WM4-3001<br>INDICATED BY :<br><b>美特銘實有限公司</b><br>00111 ADVISORY ENGINEERING LTD.<br>510 Chee Koo Ling Road, Kowloon<br>Tel: 23498211-4 Fax: (852) 27277666<br>DWG NO. : 4835-WM4-3001 INDICATED BY : 68 |  |
|---|--|

6

| 构件编号 | 2SP-1   | 构件数量   | 24 | 构件重量   | 0.05   |
|------|---------|--------|----|--------|--------|
| 部件编号 | 规格(mm)  | 长度(mm) | 数量 | 单重(kg) | 共重(kg) |
| F31  | PLT4*40 | 40     | 1  | 0.05   | 0.05   |
| 合计:  |         |        |    | 0.05   | 0.00   |

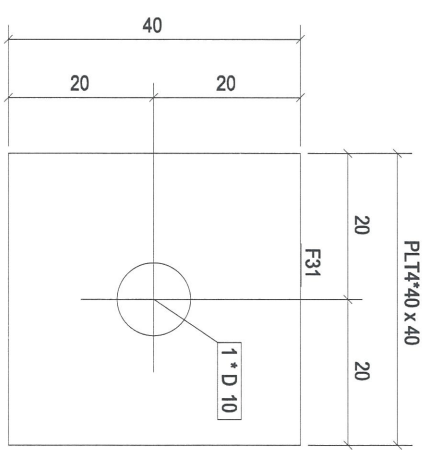

构件: 2SP-1

| Rev. | Description | Date       |
|------|-------------|------------|
| 0    | 第一次报批       | 2018-10-26 |

PROJECT:  
 PROPOSED SITE C1  
 DEVELOPMENT AT AREA 68,  
 TKOIL TO RP TSEUNG KWAN O,  
 NEW TERRITORIES

CLIENT:  
 **美特经贸有限公司**  
 MID1 ACADEMY MANUFACTURE LTD.  
 Units 5-8, Sunny Industrial Centre, 1/F  
 610 Sha Kuo Ling Road, Kowloon  
 Tel: 23489211-4 Fax: (852) 27272686

CLIENT:  
 **银同有限公司**  
 Silver Town Limited  
 Tel: 0759-8335988 Fax: 0759-8335954  
 E-MAIL: ADDRESS: silvertown@163.COM

DRAWING TITLE :  
**[2SP-.1]**

CAD File Name :

|             |  |
|-------------|--|
| Designed by |  |
| Drawn by    |  |
| Reviewed by |  |
| Approved by |  |
| Scale       |  |

DWG NO.: (MM4)-RH - [2SP-.1]

|     |   |
|-----|---|
| REV | 0 |
|-----|---|

7

| 构件编号: | 2X-1         | 构件数量:  | 6  | 构件重量:  | 12.10  |
|-------|--------------|--------|----|--------|--------|
| 部件编号  | 规格(mm)       | 长度(mm) | 数量 | 单重(kg) | 共重(kg) |
| M714  | SHS50*50*5.0 | 1032   | 1  | 7.07   | 7.07   |
| M828  | PL16*200     | 200    | 1  | 5.02   | 5.02   |
| 合计:   |              |        |    | 12.10  | 0.19   |

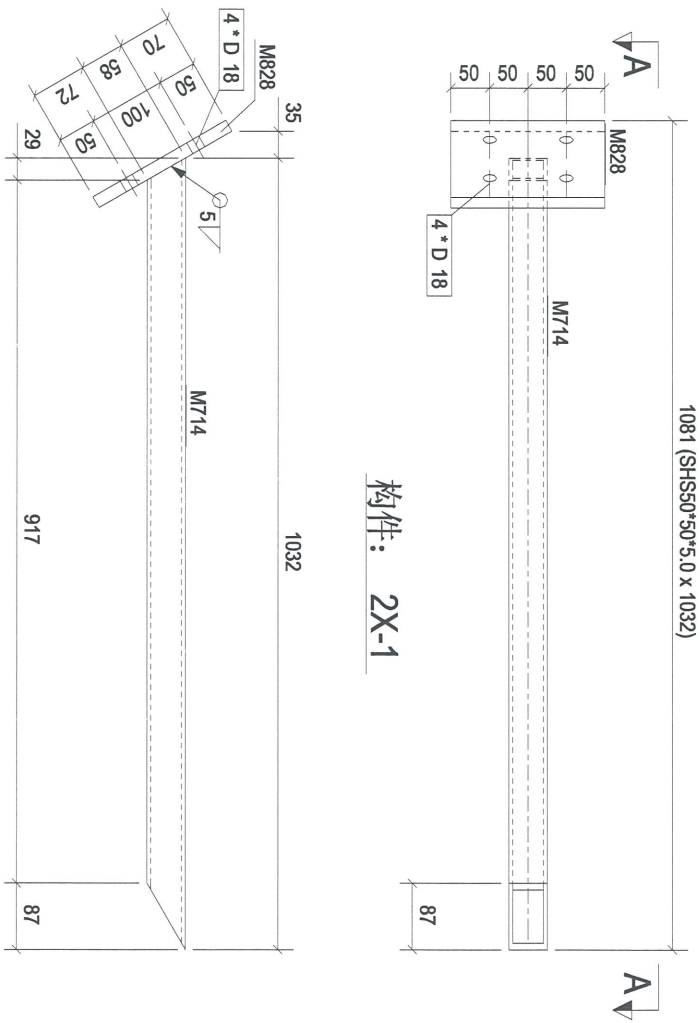

构件: 2X-1

A - A

| Rev. | Description | Date       |
|------|-------------|------------|
| 0    | 第一次报批       | 2018-10-23 |

PROJECT:  
PROPOSED SITE C1  
DEVELOPMENT AT AREA B5,  
TKOIL ZORP, TSEUNG KWAN O,  
NEW TERRITORIES

CLIENT:  
**美特铝质有限公司**  
MIDD Aluminium Manufacturer Ltd.  
Units 5-8, Sunray Industrial Centre, Y/F  
510 Chee Kwo Ling Road, Kowloon  
Tel: 23489211-4 Fax: (852) 27271566

**银同有限公司**  
Silver Town Limited  
Tel: 0769-83354988 Fax: 0769-8335954  
E-MAIL: ADMIN@SILVERTOWN.LTD.COM

DRAWING TITLE:  
**[2X-1]**

| CAD File Name : |                   |
|-----------------|-------------------|
| Designed by     |                   |
| Drawn by        |                   |
| Reviewed by     |                   |
| Approved by     |                   |
| Scale           |                   |
| DWG NO.:        | (MM)A/RH - [2X-1] |
| REV.            | 0                 |

8

| 构件编号 | 2X-13       | 构件数量   | 6  | 构件重量   | 17.94  |
|------|-------------|--------|----|--------|--------|
| 部件编号 | 规格(mm)      | 长度(mm) | 数量 | 单重(kg) | 共重(kg) |
| M136 | RSA100*75*6 | 180    | 2  | 1.43   | 2.87   |
| M827 | PL16*300    | 400    | 1  | 15.07  | 15.07  |
| 合计:  |             |        |    | 17.94  | 0.26   |

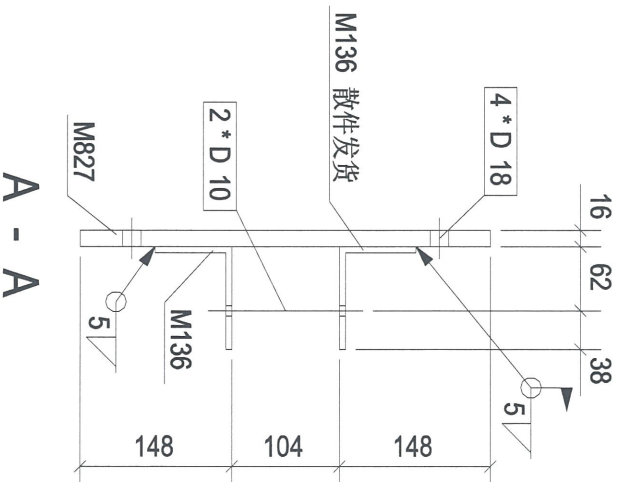
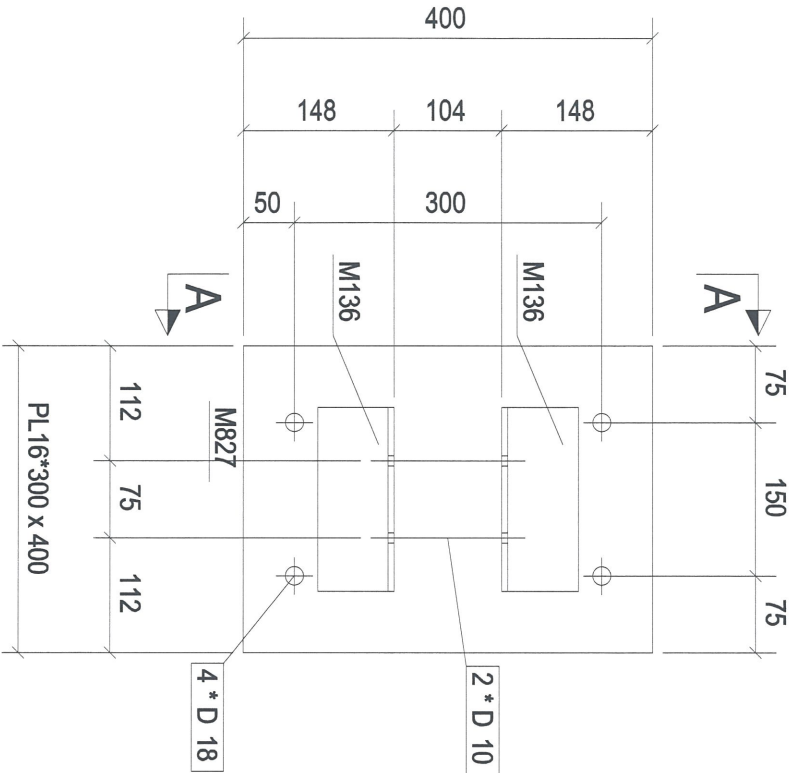

| Rev. | Description | Date       |
|------|-------------|------------|
| A    | 第2次排版       | 2018-10-27 |

PROJECT: PROPOSED SITE C1  
DEVELOPMENT AT AREA 08,  
TKOTIL 70/RP TSEUNG KWAN O,  
NEW TERRITORIES

CLIENT:

美特銀質有限公司  
MIDI ALUMINIUM FABRICATOR LTD.  
Units 6-8, Sunray Industrial Centre, 1/F  
610 Chee Kwo Ling Road, Kwai Tsing  
Tel: 23489211-4 Fax: (852) 27270685

银同有限公司  
Silver Town Limited  
Tel: 0769-83354988 Fax: 0769-83339954  
E-MAIL: ADDRESS: silvertown@163.com

DRAWING TITLE :

[2X-13]

CAO File Name :

|             |  |
|-------------|--|
| Designed by |  |
| Drawn by    |  |
| Reviewed by |  |
| Approved by |  |
| Scale       |  |

DWG NO.: (MM)A-RH - [2X-13]

REV  
A

构件: 2X-13

9

| 构件编号 | 规格(mm) | 长度(mm) | 数量 | 单重(kg) | 共重(kg) | 表面积(m <sup>2</sup> ) |
|------|--------|--------|----|--------|--------|----------------------|
| M843 | PL5*54 | 200    | 1  | 0.42   | 0.42   | 0.03                 |
| 合计:  |        |        |    | 0.42   |        |                      |

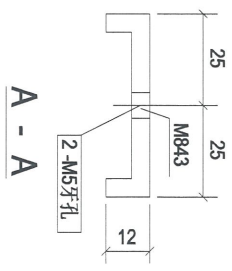
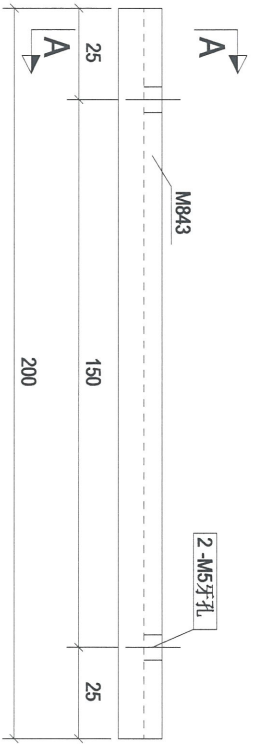

构件: 2X-14

| Rev. | Description | Date       |
|------|-------------|------------|
| 0    | 第一次报批       | 2018-10-26 |

PROJECT:  
 PROPOSED SITE C1  
 DEVELOPMENT AT AREA 86,  
 TKOIL 70/RP, TSEUNG KWAN O,  
 NEW TERRITORIES

CLIENT:  
**美特铝有限公司**  
 MTDI ALUMINIUM FABRICATOR LTD.  
 Units 5-8, Sunny Industrial Centre, 1/F  
 610 Chee Kwo Ling Road, Kowloon  
 Tel: (852) 27215868

**银同有限公司**  
 Silver Town Limited  
 Tel: (86) 43334868 Fax: (86) 43339954  
 E-MAIL: ADDRESS: silvertown@163.com

DRAWING TITLE:  
**[2X-14]**

CAD File Name :

| Designated by | Drawn by | Reviewed by | Approved by | Scale |
|---------------|----------|-------------|-------------|-------|
|               |          |             |             |       |

DWG NO.: (MVA)-RH - [2X-14]      REV. 0

10

| 构件编号 | 规格(mm)          | 长度(mm) | 数量 | 单重(kg) | 共重(kg) | 备注(吨)  |
|------|-----------------|--------|----|--------|--------|--------|
| M628 | RHS150*100*12.5 | 4684   | 1  | 200.76 | 200.76 | 2.19   |
| M827 | PL16*300        | 400    | 1  | 15.07  | 15.07  | 0.26   |
| 合计:  |                 |        |    |        |        | 215.83 |

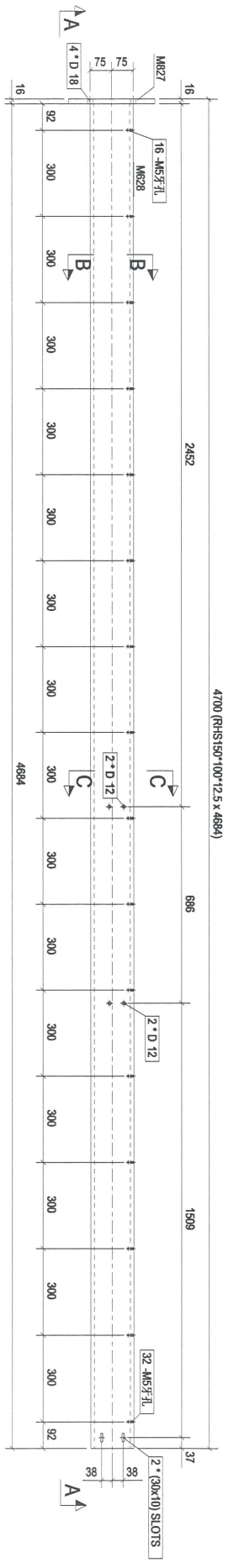

构件: 2XC-2

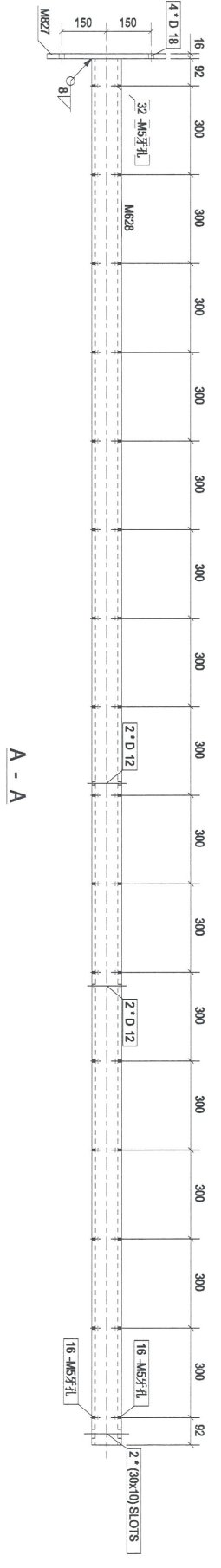

A - A

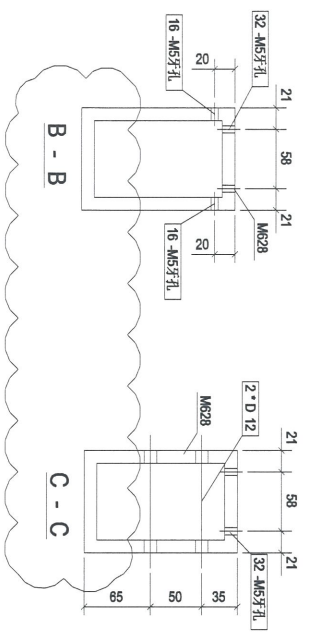

| Rev | Description | Date       |
|-----|-------------|------------|
| A   | 第2次报批       | 2018-10-26 |

PROJECT:  
PROPOSED SITE C1  
DEVELOPMENT AT AREA 98,  
TKOIL TO RE-USE/REDEVELOP  
NEW TERRITORIES

CLIENT:  
**美特经贸有限公司**  
MIDI Aluminium Fabrication Ltd.  
Units 6-8, Sunray Industrial Centre, 1/F  
610 Chin Kwo Ling Road, Kowloon  
Tel: 23489211-4 Fax: (852) 27271686

**银同有限公司**  
Silver Town Limited  
Tel: 0769-83354868 Fax: 0769-8339954  
E-Mail: ADDRESS@silvertown.com.hk

DRAWING TITLE:  
**[2XC-2]**

|                              |     |
|------------------------------|-----|
| CAD File Name :              |     |
| Designed by                  |     |
| Drawn by                     |     |
| Reviewed by                  |     |
| Approved by                  |     |
| Scale                        |     |
| DWG NO. : (MM)A-RH - [2XC-2] | REV |
|                              | A   |

11

| 构库编号 | 2XC-3           | 构件数量   | 4  | 构件重量   | 215.83 |
|------|-----------------|--------|----|--------|--------|
| 部件编号 | 规格(mm)          | 长度(mm) | 数量 | 单重(kg) | 共重(kg) |
| M629 | RHS150*100*12.5 | 4884   | 1  | 200.76 | 200.76 |
| M827 | PL16*300        | 400    | 1  | 15.07  | 15.07  |
| 合计:  |                 |        |    |        | 215.83 |

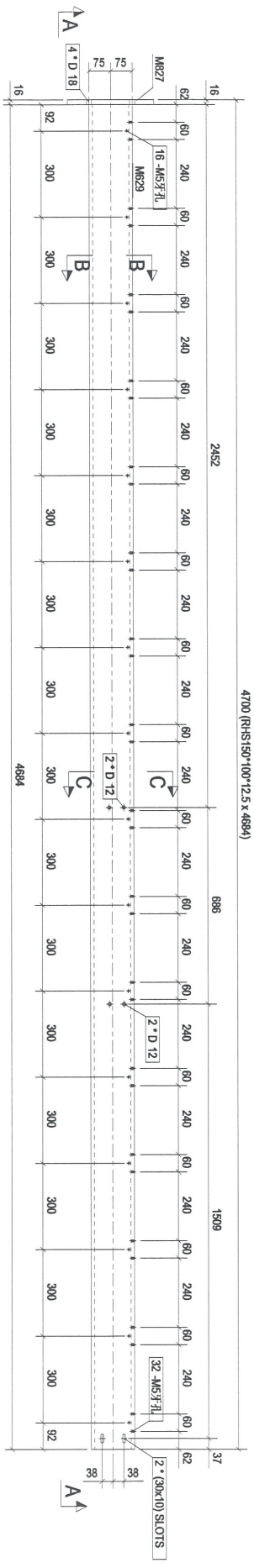

构件: 2XC-3

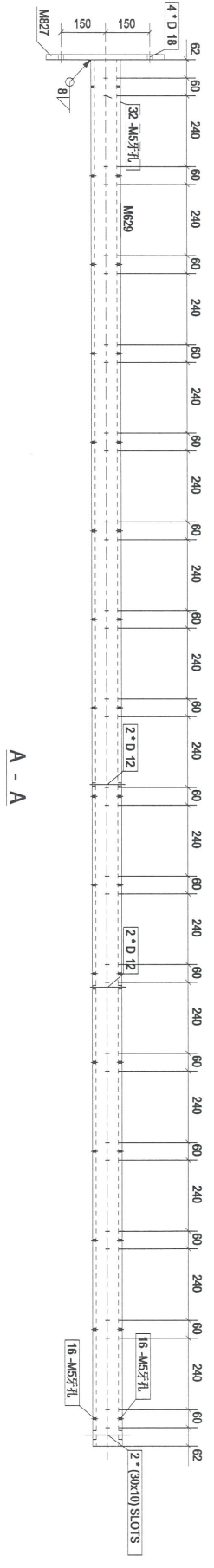

A - A

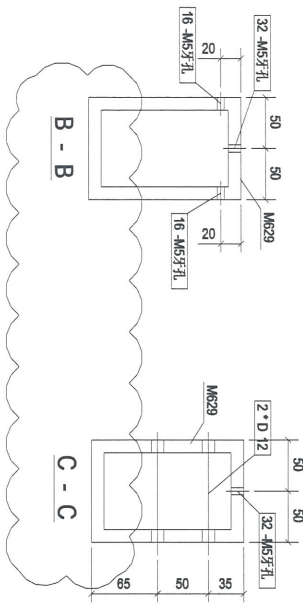

| Rev. | Description | Date       |
|------|-------------|------------|
| A    | 第2次报批       | 2018-10-26 |

PROJECT: PROPOSED SITE C1 DEVELOPMENT AT AREA 88, TKOIL TO RP TSEUNG KWAN O, NEW TERRITORIES

CLIENT: 美特銀質有限公司  
MIDI ALUMINIUM FABRICATORS LTD.  
Units 6-8, Sunray Industrial Centre, 1/F  
510 Che Kwo Ling Road, Kowloon  
Tel: 23489211-4 Fax: (852) 27127886

银同有限公司  
Silver Town Limited  
Tel: 0769-83354868 Fax: 0769-83359554  
E-MAIL ADDRESS: gpl@silvertown.com.hk

DRAWING TITLE: [2XC-3]

|                 |                     |
|-----------------|---------------------|
| CAD File Name : |                     |
| Designed by     |                     |
| Drawn by        |                     |
| Reviewed by     |                     |
| Approved by     |                     |
| Scale           |                     |
| DWG NO.:        | (MMVA)-RH - [2XC-3] |
| REV             | A                   |

12

| 构件编号: | 2XC-4        | 构件数量:  | 1  | 构件重量:  | 24.96  |
|-------|--------------|--------|----|--------|--------|
| 部件编号  | 规格(mm)       | 长度(mm) | 数量 | 单重(kg) | 共重(kg) |
| M715  | SHS50*50*5.0 | 38     | 7  | 0.26   | 1.84   |
| M738  | PL6.3*152    | 3075   | 1  | 23.12  | 23.12  |
| 合计:   |              |        |    | 24.96  | 0.90   |

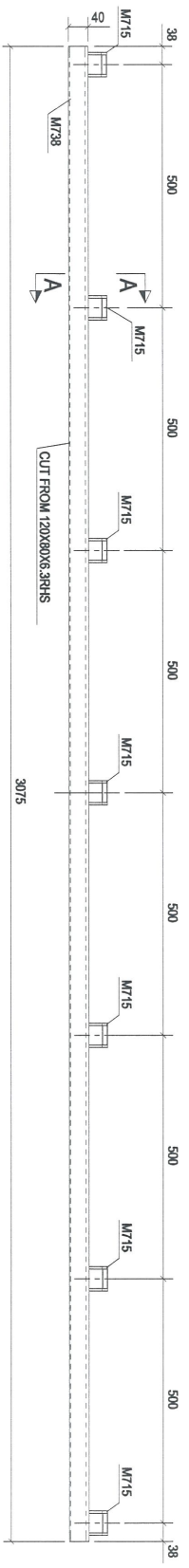

构件: 2XC-4

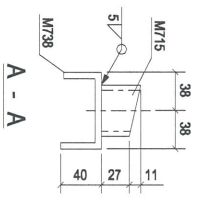

| Rev | Description | Date       |
|-----|-------------|------------|
| 0   | 第一次报批       | 2018-10-23 |

PROJECT:  
 PROPOSED SITE C1  
 DEVELOPMENT AT AREA 08,  
 TKO TL 70 RP TSEUNG KWAN O,  
 NEW TERRITORIES

CLIENT:  
**美特經貿有限公司**  
 MIDT Aluminium Fabrication Ltd.  
 Units 6-8, Sunray Industrial Centre, 1/F  
 610 Chu Kwo Ling Road, Kwailoon  
 Tel: 23489271-4 Fax: (852) 27276665

**银同有限公司**  
 Silver Town Limited  
 Tel: 0769-83354868 Fax: 0769-83359954  
 E-MAIL: A008F55@silvertown.hk FAX: CNM

DRAWING TITLE :  
**[2XC-4]**

CAD File Name :

|             |  |
|-------------|--|
| Designed by |  |
| Drawn by    |  |
| Reviewed by |  |
| Approved by |  |
| Scale       |  |

DWG NO.: (MM4)RH - [2XC-4]

| REV | 0 |
|-----|---|
|-----|---|

13

| 构件编号 | 规格(mm)    | 长度(mm) | 数量 | 单重(kg) | 共重(kg) | 表面积(m <sup>2</sup> ) |
|------|-----------|--------|----|--------|--------|----------------------|
| M731 | PL6.3*188 | 3075   | 1  | 28.59  | 28.59  | 1.12                 |
| 合计:  |           |        |    |        | 28.59  |                      |

HOLD

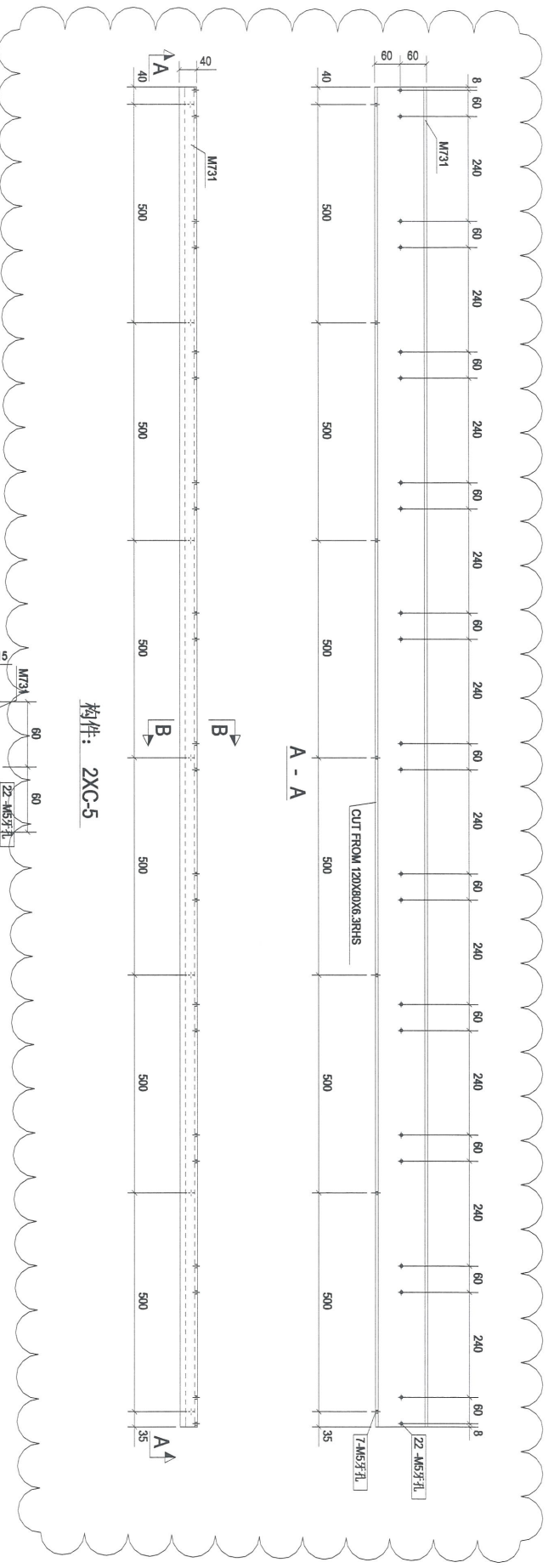

构件: 2XC-5

B - B

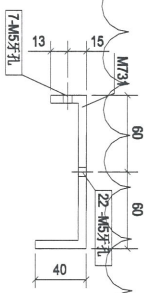

|                |   |       |            |
|----------------|---|-------|------------|
| Rev.           | 0   | 第一次报批 | 2018-10-23 |
| PROJECT:       | PROPOSED SITE C1 DEVELOPMENT AT AREA 08, TKOIL TO RP TSEUNG KWAN O, NEW TERRITORIES   |       |            |
| CLIENT:        | <b>美特 鋸 質 有 限 公 司</b><br>MID I ALUMINIUM FABRICATOR LTD.<br>Units 6-8, Sunny Industrial Centre, 7/F<br>610 Chee Kwo Ling Road, Kwun Tong<br>Tel: 23692111-4 Fax: (852) 27271686 |       |            |
| DRAWING TITLE: | <b>銀 同 有 限 公 司</b><br>Silver Town Limited<br>Tel: 0759-8335498 Fax: 0759-8339954<br>E-MAIL: ADDRESS: silvertown@163.com   |       |            |
| CAO File Name: | [2XC-5]   |       |            |
| Designed by    |   |       |            |
| Drawn by       |   |       |            |
| Reviewed by    |   |       |            |
| Approved by    |   |       |            |
| Scale          |   |       |            |
| DWG NO.:       | MMW4-RH - [2XC-5]   |       | RIV        |
|                |   |       | 0          |

14

| 构件编号 | 规格(mm)    | 长度(mm) | 数量 | 单重(kg) | 共重(kg) | 表面积(m <sup>2</sup> ) |
|------|-----------|--------|----|--------|--------|----------------------|
| M732 | PL6.3*200 | 3075   | 1  | 30.41  | 30.41  | 1.19                 |
| 合计:  |           |        |    |        | 30.41  |                      |

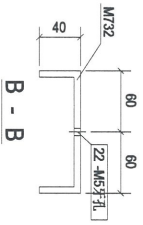
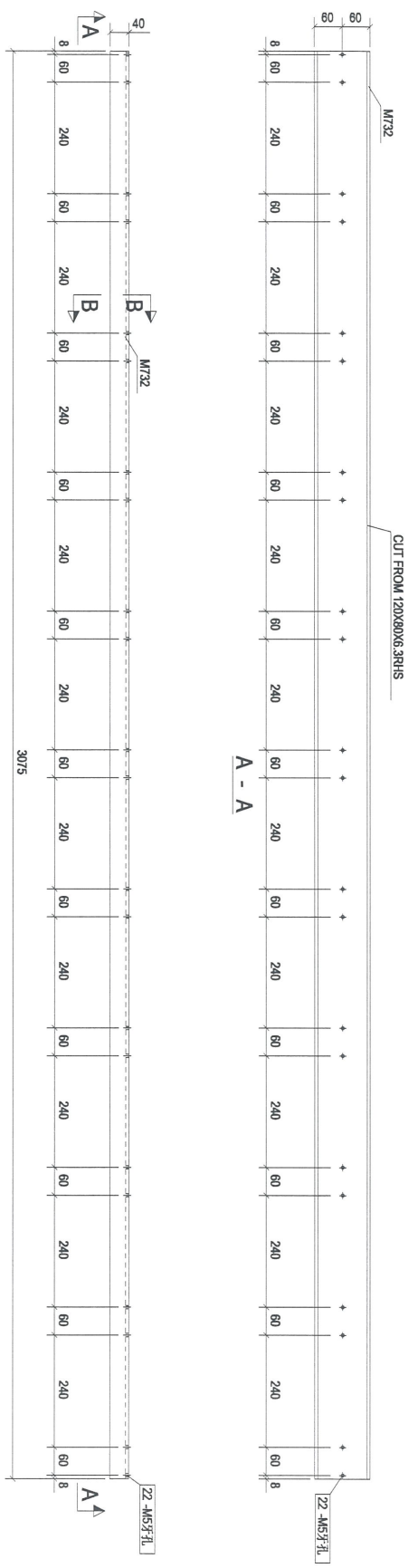

构件: 2XC-6

B - B

| Rev. | Description | Date       |
|------|-------------|------------|
| 0    | 第一次报批       | 2018-10-23 |

PROJECT:  
 PROPOSED SITE C1  
 DEVELOPMENT AT AREA B8,  
 TKOIL TO RP TSEUNG KWAN O,  
 NEW TERRITORIES

CLIENT:  
**美特經貿有限公司**  
 MIDT ADVANTAGE MARKETING LTD.  
 Units 5-8, Sunny Industrial Centre, 1/F  
 610 Shiu Kwo Lung Road, Kowloon  
 Tel: 23489211-4 Fax: (852) 2721566

**银同有限公司**  
 Silver Town Limited  
 Tel: 0769-83354988 Fax: 0769-8335954  
 E-MAIL: ADDRESS: silvertown@163.com

DRAWING TITLE:  
**[2XC-6]**

| CAD File Name :              |        |
|------------------------------|--------|
| Designed by                  |        |
| Drawn by                     |        |
| Reviewed by                  |        |
| Approved by                  |        |
| Scale                        |        |
| DWG NO. : (MVA)-RH - [2XC-6] | REV. 0 |

15

| 构件编号 | 规格(mm)    | 长度(mm) | 数量 | 单重(kg) | 共重(kg) | 表面积(m <sup>2</sup> ) |
|------|-----------|--------|----|--------|--------|----------------------|
| M734 | PL6.3*160 | 3075   | 1  | 24.33  | 24.33  | 0.95                 |
| 合计:  |           |        |    | 24.33  |        |                      |

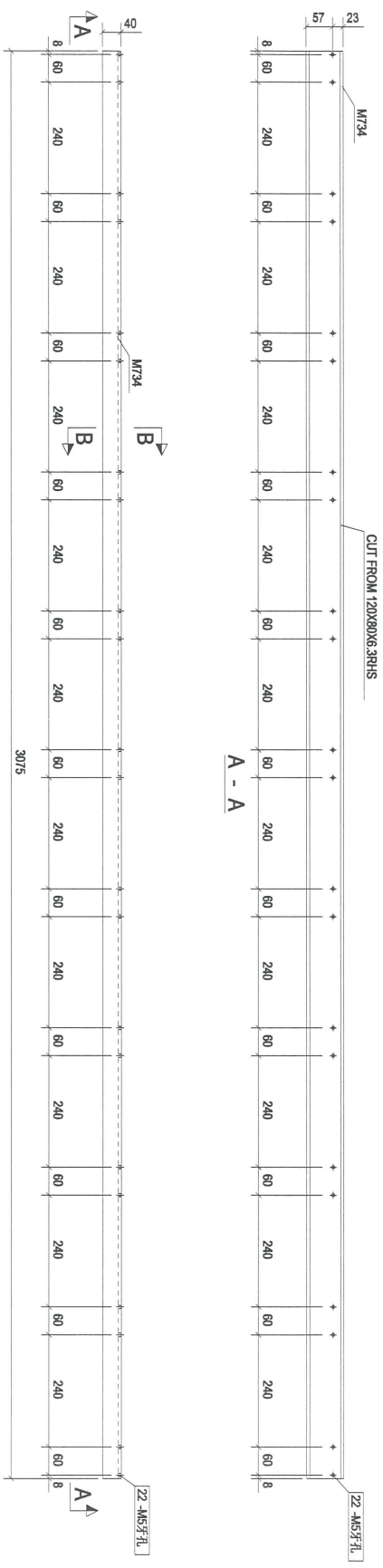

构件: 2XC-7

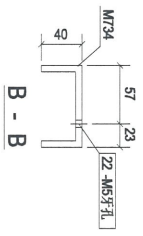

B - B

| Rev. | Description | Date       |
|------|-------------|------------|
| 0    | 第一次报批       | 2018-10-23 |

PROJECT:  
 PROPOSED SITE C1  
 DEVELOPMENT AT AREA 88,  
 TKOIL TO RP TSEUNG KWAN O,  
 NEW TERRITORIES

CLIENT:  
**美特经有限公司**  
 MIDDI AUTOMOTIVE MANUFACTURE LTD.  
 Units 5-8, Sunny Industrial Centre, 1/F  
 610 Chee Kwo Ling Road, Kowloon  
 Tel: 23489211-4 Fax: (852) 2721586

**银同有限公司**  
 Silver Town Limited  
 Tel: 0769-8335498 Fax: 0769-8335954  
 E-MAIL: ADDRESS@silvertown.hk 153.COM

DRAWING TITLE:  
**[2XC-7]**

| CAD File Name : |                   |
|-----------------|-------------------|
| Designed by     |                   |
| Drawn by        |                   |
| Reviewed by     |                   |
| Approved by     |                   |
| Scale           |                   |
| DWG NO.:        | (MMW)RH - [2XC-7] |
| REV.            | 0                 |

16

| 构件编号 | 规格(mm)    | 长度(mm) | 数量 | 单重(kg) | 共重(kg) | 表面积(m <sup>2</sup> ) |
|------|-----------|--------|----|--------|--------|----------------------|
| M735 | PL6.3*160 | 3075   | 1  | 24.33  | 24.33  | 0.95                 |
| 合计:  |           |        |    | 24.33  | 24.33  |                      |

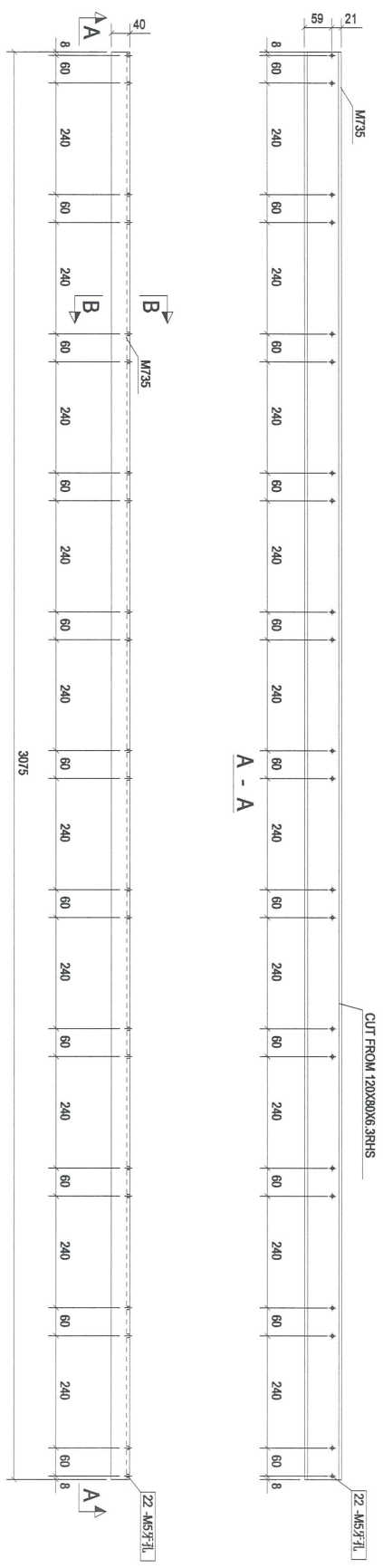

构件: 2XC-8

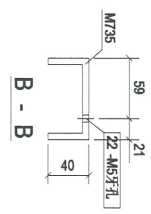

B - B

| Rev. | Description | Date       |
|------|-------------|------------|
| 0    | 第一次报批       | 2018-10-23 |

PROJECT:  
 PROPOSED SITE C1  
 DEVELOPMENT AT AREA 08,  
 TKOIL 70/RP TSEUNG KWAN O,  
 NEW TERRITORIES

CLIENT:  
**美特鋁質有限公司**  
 MIDT Aluminium Fabricator Ltd.  
 Units 6-8, Sunny Industrial Centre, 1/F  
 610 Chee Kwoi Ling Road, Kwunshan  
 Tel: 23693211-4 Fax: (852) 27271866

**銀同有限公司**  
 Silver Town Limited  
 Tel: 0759-83354988 Fax: 0759-83359654  
 E-MAIL: ADDRESS: silvertown@163.com

DRAWING TITLE:  
**[2XC-8]**

CAD File Name :

| Designated by | Drawn by | Reviewed by | Approved by | Scale |
|---------------|----------|-------------|-------------|-------|
|               |          |             |             |       |

DWG NO.: (MM4)-RH - [2XC-8]

| REV | 0 |
|-----|---|
|     |   |

| 构件编号 | 2XC-10  | 构件数量   | 3  | 构件重量   | 26.19  |
|------|---------|--------|----|--------|--------|
| 部件编号 | 规格(mm)  | 长度(mm) | 数量 | 单重(kg) | 共重(kg) |
| M737 | PL7*155 | 3075   | 1  | 26.19  | 26.19  |
| 合计:  |         |        |    |        | 26.19  |

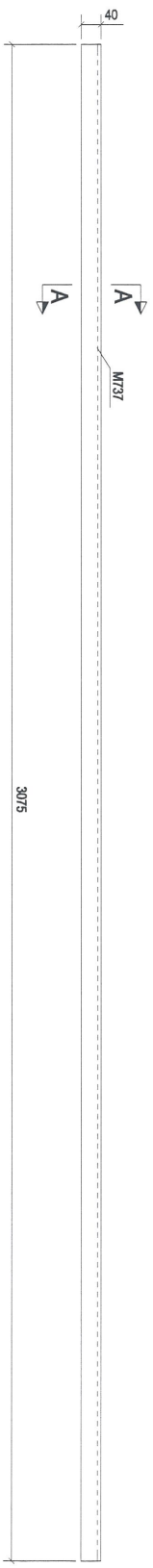

构件: 2XC-10

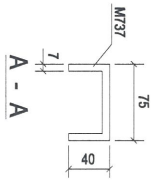

| Rev. | Description | Date       |
|------|-------------|------------|
| 0    | 第一次报批       | 2018-10-23 |

PROJECT:  
 PROPOSED SITE C1  
 DEVELOPMENT AT AREA B6,  
 TKO1, TO RP, TSEUNG KWAN O,  
 NEW TERRORIES

CLIENT:  
**美特經貿有限公司**  
 MID1 AUTOMOTIVE MANUFACTURE LTD.  
 Units 5-8, Sunway Industrial Centre, 1/F  
 510 Chee Kwo Ling Road, Kowloon  
 Tel:23489211-4 Fax:(852)27275566

**銀同有限公司**  
 Silver Town Limited  
 Tel:0769-8335488 Fax:0769-8335954  
 E-Mail: A008255@silvertown.hk 163.COM

DRAWING TITLE :  
**[2XC-10]**

CAD File Name :

| Designated by | Drawn by | Reviewed by | Approved by | Scale |
|---------------|----------|-------------|-------------|-------|
|               |          |             |             |       |

DWG NO: (MM4)RH - [2XC-10]      REV. 0

18

| 构件编号 | 规格(mm)    | 长度(mm) | 数量 | 单重(kg) | 共重(kg) | 表面积(m <sup>2</sup> ) |
|------|-----------|--------|----|--------|--------|----------------------|
| M743 | PL6*121.5 | 3075   | 1  | 17.60  | 17.60  | 0.86                 |
| 合计:  |           |        |    |        | 17.60  |                      |

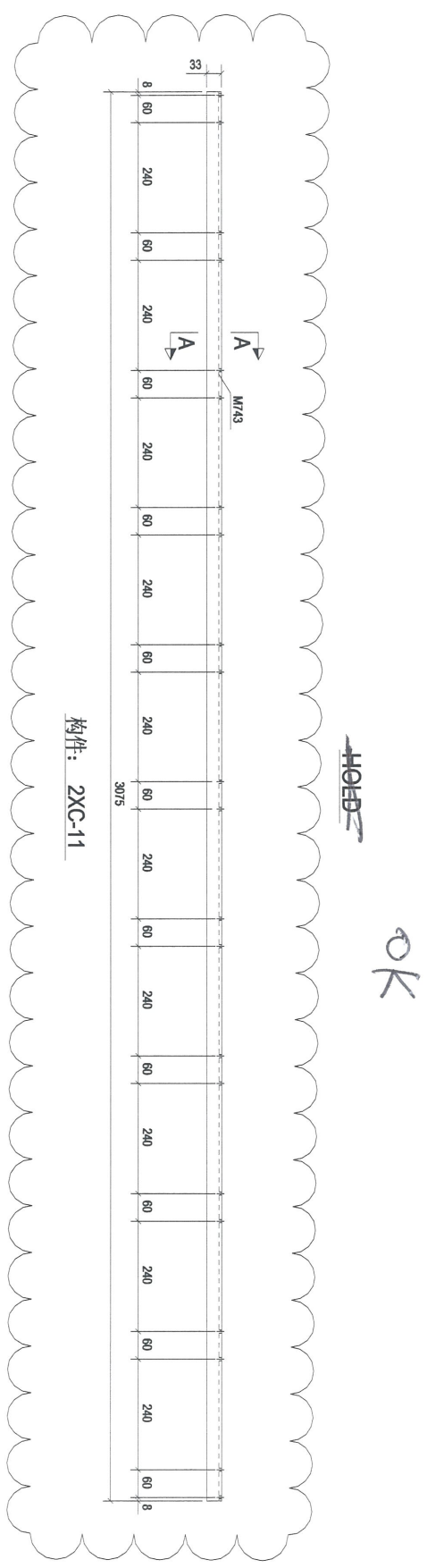

构件: 2XC-11

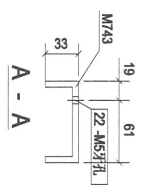

| Rev. | Description | Date       |
|------|-------------|------------|
| 0    | 第一次批        | 2018-10-23 |

PROJECT: PROPOSED SITE C1 DEVELOPMENT AT AREA B8, TKOTI, 70/RP, TSEUNG KWAN O, NEW TERRITORIES

CLIENT: 美特經貿有限公司  
MIDI Aluminium Fabricator Ltd.  
Units 6-8, Sunny Industrial Centre, 1/F  
610 Chee Kwo Ling Road, Kowloon  
Tel: 25489211-4 Fax: (852) 27278686

银同有限公司  
Silver Town Limited  
Tel: 0758-4334968 Fax: 0769-4339954  
E-MAIL: ADDRESS@silvertown.hk FAX.COM

DRAWING TITLE: [2XC-11]

|                 |                     |
|-----------------|---------------------|
| CAD File Name : |                     |
| Designed by     |                     |
| Drawn by        |                     |
| Reviewed by     |                     |
| Approved by     |                     |
| Scale           |                     |
| DWG NO.:        | (MM4)-RH - [2XC-11] |
| REV             | 0                   |

19

| 构件编号: | 2XL-1         | 构件数量:  | 4  | 构件重量:  | 38.72  |
|-------|---------------|--------|----|--------|--------|
| 部件编号  | 规格(mm)        | 长度(mm) | 数量 | 单重(kg) | 共重(kg) |
| M631  | RHS120*80*6.3 | 1997   | 1  | 36.37  | 36.37  |
| M762  | RSA75*50*5    | 100    | 5  | 0.47   | 2.36   |
| 合计:   |               |        |    | 38.72  | 0.03   |

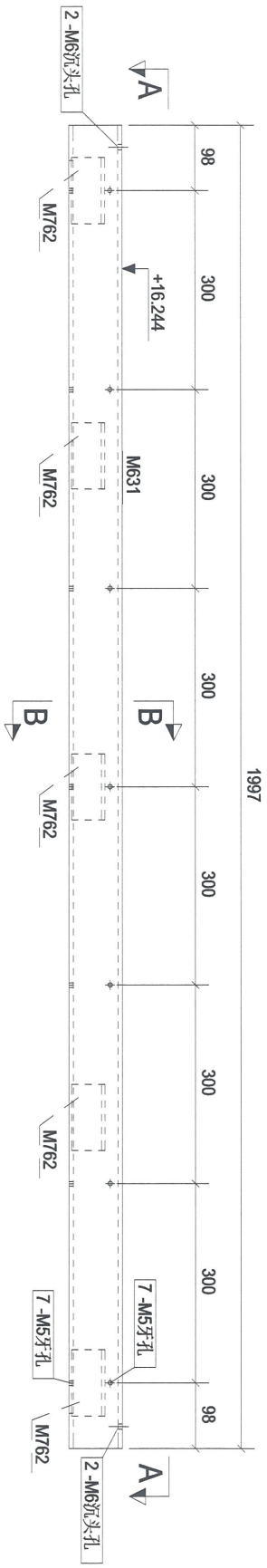

构件: 2XL-1

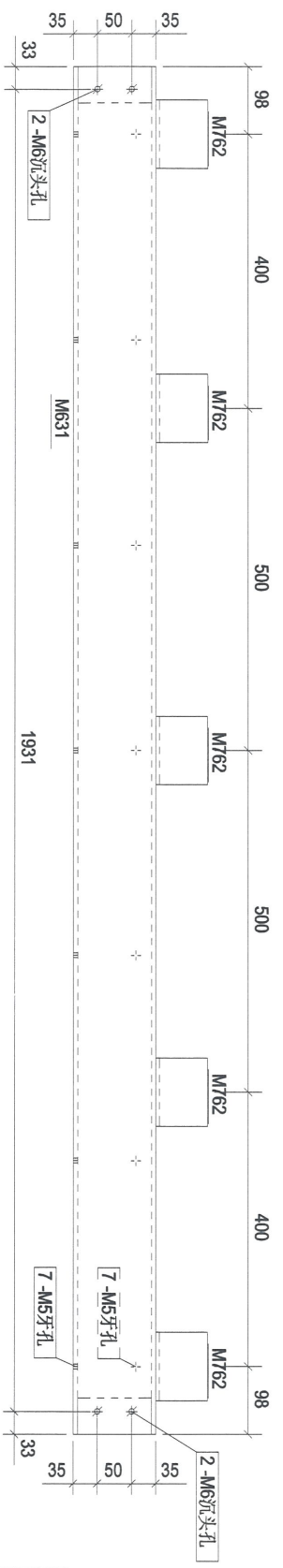

A - A

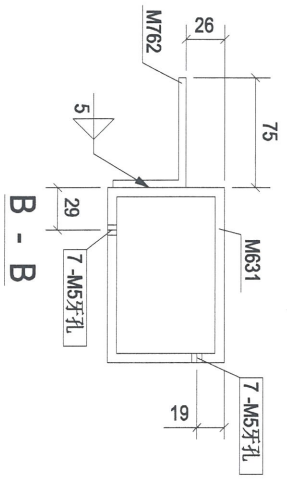

B - B

| Rev. | Description | Date       |
|------|-------------|------------|
| 0    | 第一次报批       | 2018-10-26 |

PROJECT: PROPOSED SITE C1  
DEVELOPMENT AT AREA 86,  
TKOIL ZD RP, TSEUNG KWAN O,  
NEW TERRITORIES

CLIENT: 美特铝业有限公司  
MIDI ALUMINIUM FABRIKATION S.M.  
Units 6-8, Sunny Industrial Centre, 1/F  
610 Chee Kwo Ling Road, Kowloon  
Tel: 23489211-4 Fax: (852) 27272866

Silver Town Limited  
Tel: 0769-43354868 Fax: 0769-43359954  
E-MAIL: ADDRESS@silvertown.hk; SCL.COM

DRAWING TITLE: [2XL-1]

CAO File Name :  
Designed by :  
Drawn by :  
Reviewed by :  
Approved by :  
Scale :  
DWG NO. : (MMW)RH - [2XL-1]

| REV |
|-----|
| 0   |



21

| 操作编号 | 规格(mm)        | 数量 | 单重(kg) | 共重(kg) | 表面积(m <sup>2</sup> ) |
|------|---------------|----|--------|--------|----------------------|
| M633 | RHS120*80*6.3 | 1  | 36.37  | 36.37  | 0.77                 |
| M676 | PL5*58        | 1  | 4.30   | 4.30   | 0.28                 |
| M744 | PL6*124       | 4  | 0.88   | 3.50   | 0.04                 |
| 合计:  |               |    | 44.17  |        |                      |

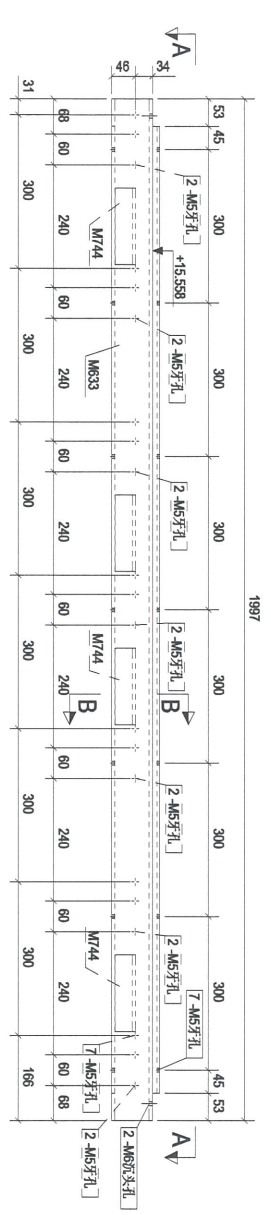

构件: 2XL-3

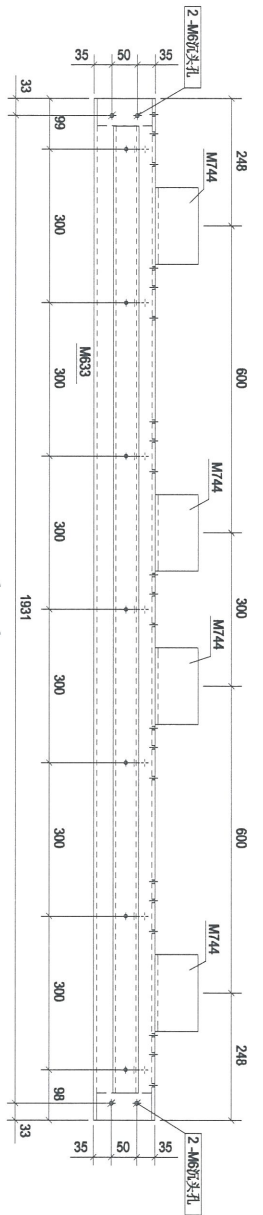

A - A

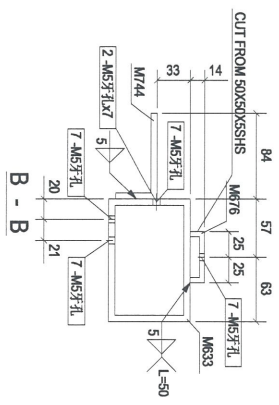

B - B

| Rev. | Description | Date       |
|------|-------------|------------|
| 0    | 第一次报批       | 2018-10-26 |

PROJECT: PROPOSED SITE C1 DEVELOPMENT AT AREA 88, TKOIL TO RP, TSEUNG KWAN O, NEW TERRITORIES

CLIENT: 美特铝业有限公司  
MIDI ALUMINIUM FABRICATOR LTD.  
Units 6-8, Sunny Industrial Centre, 1/F  
610 Chee Kwo Ling Road, Kowloon  
Tel: (2348)2111-4, Fax: (852)27272866

银同有限公司  
Silver Town Limited  
Tel: 0769-8335968 Fax: 0769-8335954  
E-MAIL: ADDRESS@silvertown.com.hk

DRAWING TITLE: [2XL-3]

|                            |        |
|----------------------------|--------|
| CAD File Name:             |        |
| Designed by                |        |
| Drawn by                   |        |
| Reviewed by                |        |
| Approved by                |        |
| Scale                      |        |
| DWG NO.: (MWA)RH - [2XL-3] | REV: 0 |

22

| 构件编号 | 规格(mm)        | 长度(mm) | 数量 | 单重(kg) | 共重(kg) | 表面积(m <sup>2</sup> ) |
|------|---------------|--------|----|--------|--------|----------------------|
| M712 | PL5*65        | 2081   | 1  | 5.31   | 5.31   | 0.29                 |
| M739 | RHS150*75*6.0 | 2081   | 1  | 41.75  | 41.75  | 0.41                 |
| 合计:  |               |        |    |        |        | 47.06                |

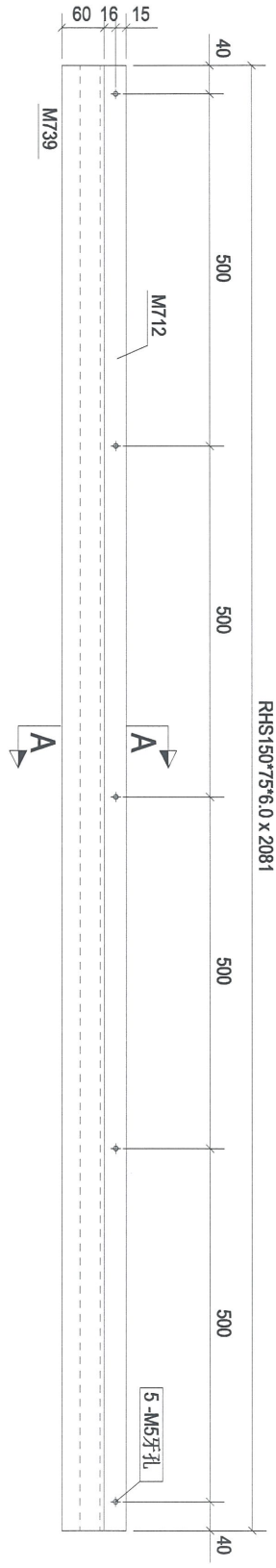

构件: 2XL-15

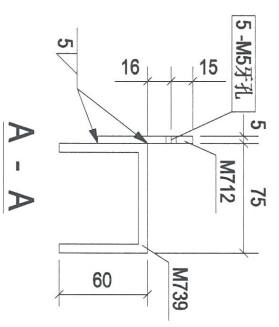

| Rev. | Description | Date       |
|------|-------------|------------|
| 0    | 第一次报批       | 2018-10-26 |

PROJECT: PROPOSED SITE C1 DEVELOPMENT AT AREA 86, TKOIT TO RP, TSEUNG KWAN O, NEW TERRITORIES

CLIENT: 美特铝业有限公司  
 MIDT ALUMINIUM FABRICATOR LTD.  
 Units 6-8, Sunny Industrial Centre, 1/F  
 610 Chee Kwo Ling Road, Kwai Tsou  
 Tel: (23)89211-4 Fax: (852)27227856

银同有限公司  
 Silver Town Limited  
 Tel: 0753-8335988 Fax: 0753-8335954  
 E-MAIL: ADDRESS@silvertown.com.hk

DRAWING TITLE: [2XL-15]

|                             |        |
|-----------------------------|--------|
| Designed by                 |        |
| Drawn by                    |        |
| Reviewed by                 |        |
| Approved by                 |        |
| Scale                       |        |
| DWG NO.: (MWA)RH - [2XL-15] | REV: 0 |

23

| 构件编号    | 2XL-17 | 构件数量   | 1 | 构件重量   | 9.29                 |
|---------|--------|--------|---|--------|----------------------|
| 规格(mm)  |        | 长度(mm) |   | 共重(kg) | 表面积(m <sup>2</sup> ) |
| PL5*165 |        | 831    | 1 | 5.38   | 0.28                 |
| M678    |        | 831    | 1 | 3.91   | 0.21                 |
| 合计:     |        |        |   | 9.29   |                      |

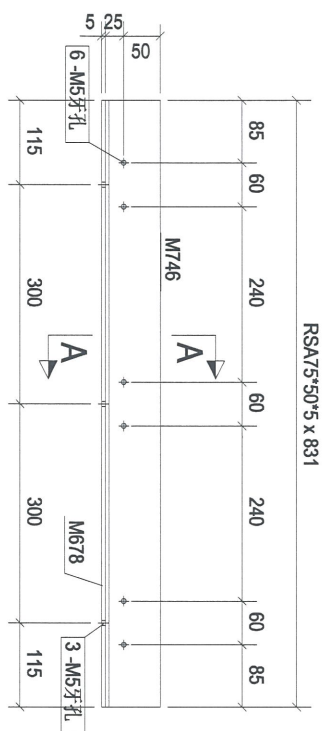

构件: 2XL-17

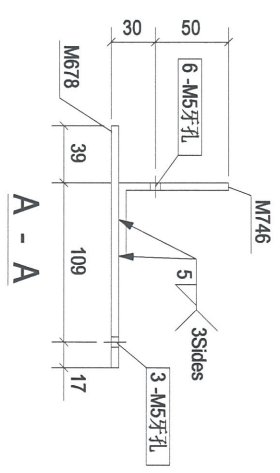

| Rev. | Description | Date       |
|------|-------------|------------|
| 0    | 第一次提批       | 2018-10-26 |

PROJECT: PROPOSED SITE C1 DEVELOPMENT AT AREA 88, TKO TL TO RP, TSEUNG KWAN O, NEW TERRITORIES

CLIENT: 美特铝质有限公司  
MIDI Aluminium Fabricator Ltd.  
Units 6-8, Sunny Industrial Centre, 1/F  
610 Chiu Kwo Ling Road, Kwai Tsou  
Tel: (23)892211-4 Fax: (852)2727686

Silver Town Limited  
Tel: (07)69-83359881 Fax: (07)69-83359854  
E-MAIL: A008255@silvertown.hk COO

DRAWING TITLE: [2XL-17]

CAD File Name :

|                            |        |
|----------------------------|--------|
| Designed by                |        |
| Drawn by                   |        |
| Reviewed by                |        |
| Approved by                |        |
| Scale                      |        |
| DWGNO.: (MMA)RH - [2XL-17] | REV: 0 |

24

| 构件编号: | 2XL-18     | 构件数量:  | 1  | 构件重量:  | 7.10   |
|-------|------------|--------|----|--------|--------|
| 部件编号  | 规格(mm)     | 长度(mm) | 数量 | 单重(kg) | 共重(kg) |
| M677  | PL5*165    | 635    | 1  | 4.11   | 4.11   |
| M747  | RSA75*50*5 | 635    | 1  | 2.99   | 2.99   |
| 合计:   |            |        |    | 7.10   | 0.16   |

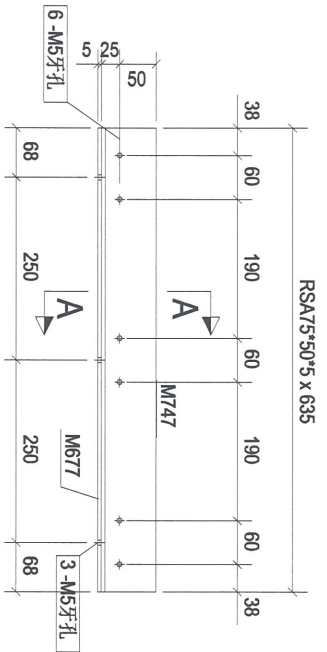

构件: 2XL-18

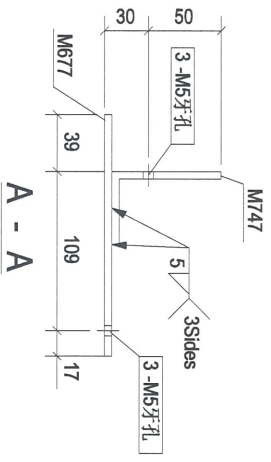

| Rev. | Description | Date       |
|------|-------------|------------|
| 0    | 第一次报批       | 2018-10-26 |

PROJECT: PROPOSED SITE C1 DEVELOPMENT AT AREA 86, TKOYL TO RP, TSEUNG KWAN O, NEW TERRITORIES

CLIENT: 美特铝业有限公司  
 MIDT Aluminium Fabricator tm.  
 Units 6-8, Sunny Industrial Centre, 1/F  
 610 Chee Kwo Ling Road, Kwai Tsou  
 Tel: (23)989211-4 Fax: (852)27272686

Silver Town Limited  
 Tel: (77)69-8333988 Fax: (77)69-8333954  
 E-MAIL: ADDRESS@silvertown.com.hk

DRAWING TITLE: [2XL-18]

|                            |        |
|----------------------------|--------|
| CAD File Name :            |        |
| Designed by                |        |
| Drawn by                   |        |
| Reviewed by                |        |
| Approved by                |        |
| Scale                      |        |
| DWGNO.: (MWA)RH - [2XL-18] | REV: 0 |

25

| 构件编号: | 2XL-19     | 构件数量:  | 9  | 构件重量:  | 19.88  |
|-------|------------|--------|----|--------|--------|
| 部件编号  | 规格(mm)     | 长度(mm) | 数量 | 单重(kg) | 共重(kg) |
| M683  | PL5*165    | 1777   | 1  | 11.51  | 11.51  |
| M763  | RSAT5*50*5 | 1777   | 1  | 8.37   | 8.37   |
| 合计:   |            |        |    | 19.88  | 0.45   |

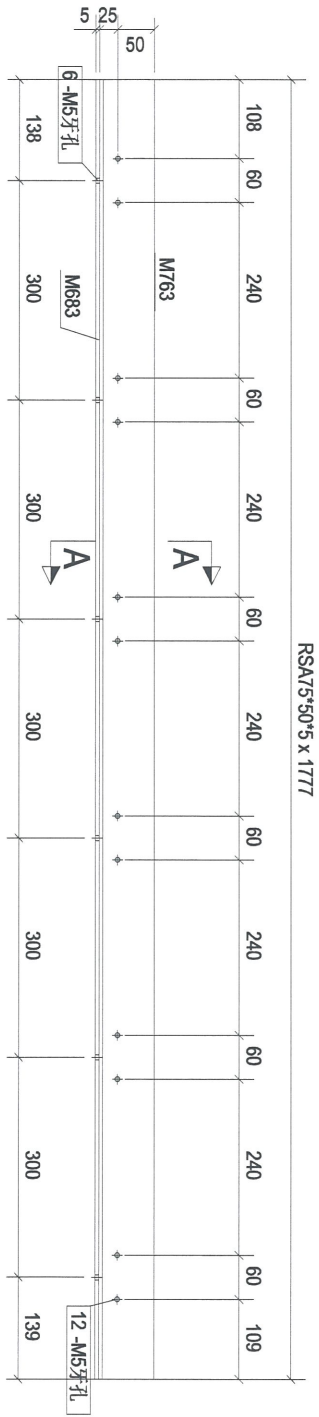

构件: 2XL-19

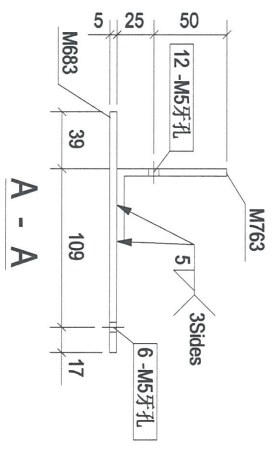

| Rev. | Description | Date       |
|------|-------------|------------|
| 0    | 第一次报批       | 2018-10-26 |

PROJECT: PROPOSED SITE C1 DEVELOPMENT AT AREA 86, TKOHL TO RP, TSEUNG KWAN O, NEW TERRITORIES

CLIENT: 美特铝业有限公司  
MIDI Aluminium Fabricator Ltd.  
Units 6-R, Sunny Industrial Centre, 1/F  
610 Chu Kuo Ling Road, Kowloon  
Tel: (23489211) - 4 Fax: (852) 27270856

Silver Town Limited  
银同有限公司  
Tel: 0769-8335988 Fax: 0769-8335954  
E-MAIL ADDRESS: sgpltd@tp.163.COM

DRAWING TITLE: [2XL-19]

|                            |        |
|----------------------------|--------|
| Designed by                |        |
| Drawn by                   |        |
| Reviewed by                |        |
| Approved by                |        |
| Scale                      |        |
| DWGNO.: (MMA)RH - [2XL-19] | REV: 0 |

26

| 构件编号: | 2XL-22      | 构件数量:  | 1  | 构件重量:  | 18.02  |
|-------|-------------|--------|----|--------|--------|
| 部件编号  | 规格(mm)      | 长度(mm) | 数量 | 单重(kg) | 共重(kg) |
| M686  | PL5*165     | 1611   | 1  | 10.43  | 10.43  |
| M766  | RSAT/5*50*5 | 1611   | 1  | 7.59   | 7.59   |
| 合计:   |             |        |    |        | 18.02  |

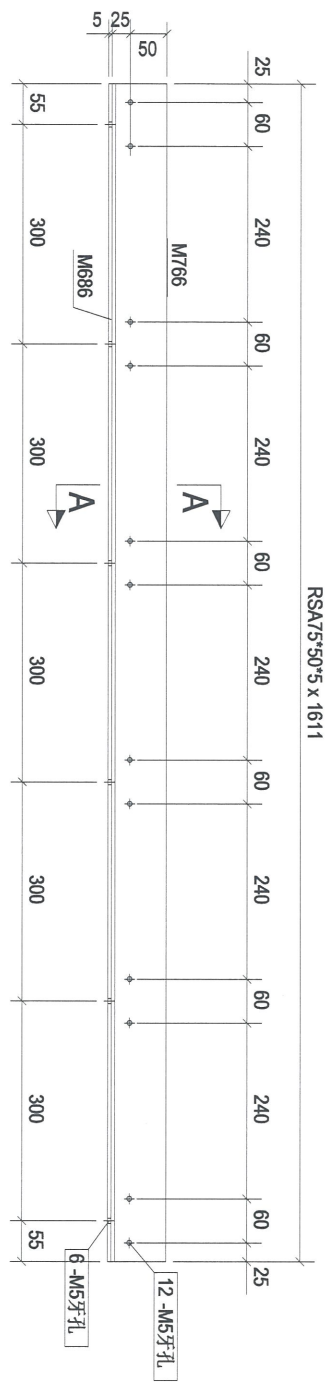

构件: 2XL-22

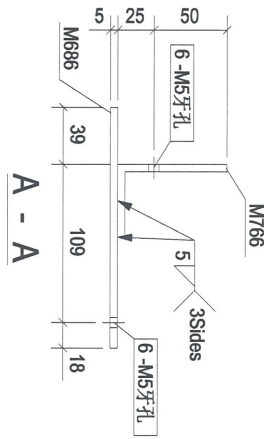

| Rev. | Description | Date       |
|------|-------------|------------|
| 0    | 第一次报批       | 2018-10-26 |

PROJECT: PROPOSED SITE C1 DEVELOPMENT AT AREA 86, TKOHL TO RP, TSEUNG KWAN O, NEW TERRITORIES

CLIENT: 美特铝质有限公司  
 MTDI Aluminium Fabricator Ltd.  
 Units 6-8, Sunny Industrial Centre, 1/F  
 610 Chee Kwo Ling Road, Kwai Tsou  
 Tel: (23)989211-4 Fax: (852)27272866

银同有限公司  
 Silver Town Limited  
 Tel: 0753-8335968 Fax: 0753-8335954  
 E-MAIL: ADDRESS@silvertown.hk

DRAWING TITLE: [2XL-22]

|                             |        |
|-----------------------------|--------|
| CAO File Name:              |        |
| Designed by                 |        |
| Drawn by                    |        |
| Reviewed by                 |        |
| Approved by                 |        |
| Scale                       |        |
| DWGNO.: (MWA)-RH - [2XL-22] | REV: 0 |

27

| 构件编号 | 规格(mm)     | 长度(mm) | 数量 | 单重(kg) | 共重(kg) | 表面积(m <sup>2</sup> ) |
|------|------------|--------|----|--------|--------|----------------------|
| M688 | PL5*165    | 1776   | 1  | 11.50  | 11.50  | 0.61                 |
| M767 | RSA75*50*5 | 1776   | 1  | 8.36   | 8.36   | 0.45                 |
| 合计:  |            |        |    |        |        | 19.87                |

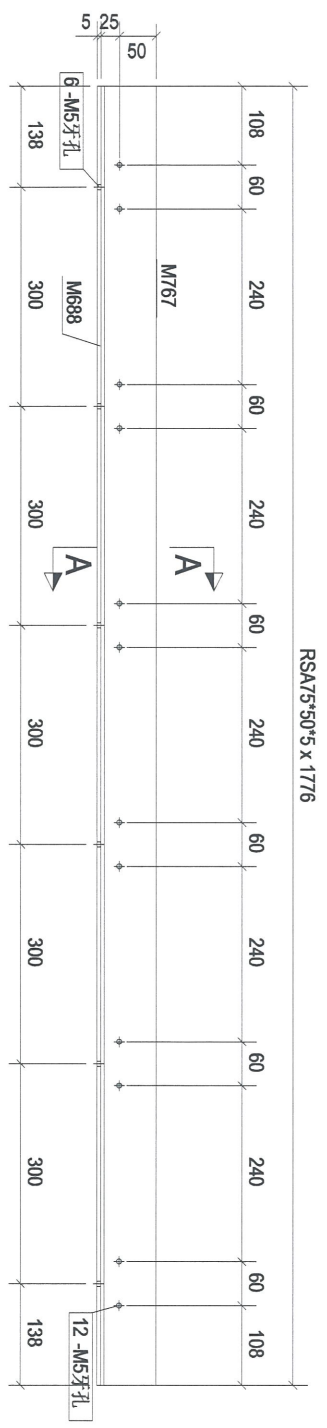

构件: 2XL-23

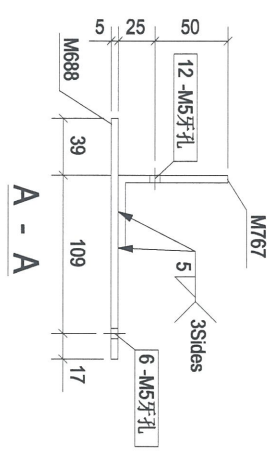

| Rev. | Description | Date       |
|------|-------------|------------|
| 0    | 第一次报批       | 2018-10-26 |

PROJECT: PROPOSED SITE C1 DEVELOPMENT AT AREA 86, TKOIL TO RP, TSEUNG KWAN O, NEW TERRITORIES

CLIENT: 美特铝业有限公司  
 MTDI Aluminium Fabricator Ltd.  
 Units 5-8, Sunny Industrial Centre, 1/F  
 610 Chee Kwo Ling Road, Kwai Tsing  
 Tel: (23498921) - 4 Fax: (852) 27272686

银同有限公司  
 Silver Town Limited  
 Tel: (779) 8-8335468 Fax: (779) 8-8335954  
 E-MAIL ADDRESS: sept@stt.com.hk

DRAWING TITLE: [2XL-23]

|                            |     |
|----------------------------|-----|
| Designated by              |     |
| Drawn by                   |     |
| Reviewed by                |     |
| Approved by                |     |
| Scale                      |     |
| DWG NO: (MMA)RH - [2XL-23] | R/V |
|                            | 0   |

28

| 构件编号: | 2XL-24     | 构件数量:  | 1  | 构件重量:  | 4.34   |
|-------|------------|--------|----|--------|--------|
| 部件编号  | 规格(mm)     | 长度(mm) | 数量 | 单重(kg) | 共重(kg) |
| M707  | PL5*165    | 388    | 1  | 2.52   | 2.52   |
| M788  | RSA75*50*5 | 388    | 1  | 1.83   | 1.83   |
| 合计:   |            |        |    | 4.34   | 0.10   |

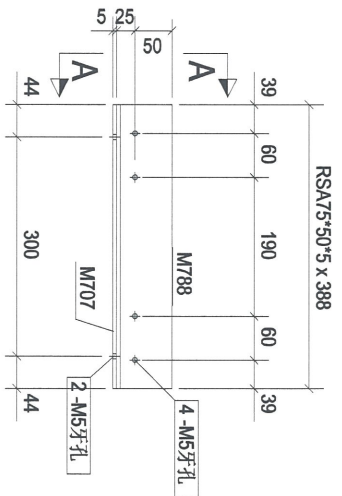

构件: 2XL-24

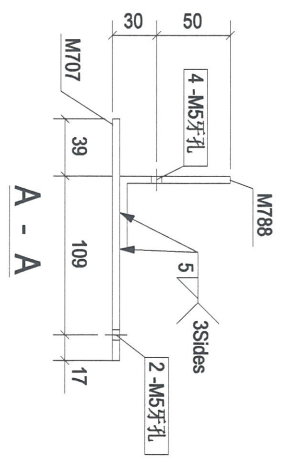

A - A

| Rev. | Description | Date       |
|------|-------------|------------|
| 0    | 第一次报批       | 2018-10-26 |

PROJECT: PROPOSED SITE C1  
DEVELOPMENT AT AREA 86,  
TKOHL TO RP, TSEUNG KWAN O,  
NEW TERRITORIES

CLIENT: 美特铝质有限公司  
MTDI ALUMINUM FABRICATOR LTD.  
Units 6-8, Sunny Industrial Centre, 1/F  
610 Chiu Kwo Ling Road, Kwai Tsou  
Tel: 23489211-4 Fax: (852) 27727866

Silver Town Limited  
Tel: 0769-8335968 Fax: 0769-8335954  
E-MAIL ADDRESS: sqsh@shp.163.COM

DRAWING TITLE: [2XL-24]

|                             |        |
|-----------------------------|--------|
| CAO File Name:              |        |
| Designed by                 |        |
| Drawn by                    |        |
| Reviewed by                 |        |
| Approved by                 |        |
| Scale                       |        |
| DMG NO: (MMA)RH1 - [2XL-24] | REV: 0 |



30

| 构件编号: | 2XL-26      | 构件数量:  | 1  | 构件重量:  | 17.30  |
|-------|-------------|--------|----|--------|--------|
| 部件编号  | 规格(mm)      | 长度(mm) | 数量 | 单重(kg) | 共重(kg) |
| M711  | PL5*165     | 1546   | 1  | 10.02  | 10.02  |
| M791  | RSAT/5*50*5 | 1546   | 1  | 7.28   | 7.28   |
| 合计:   |             |        |    |        | 17.30  |

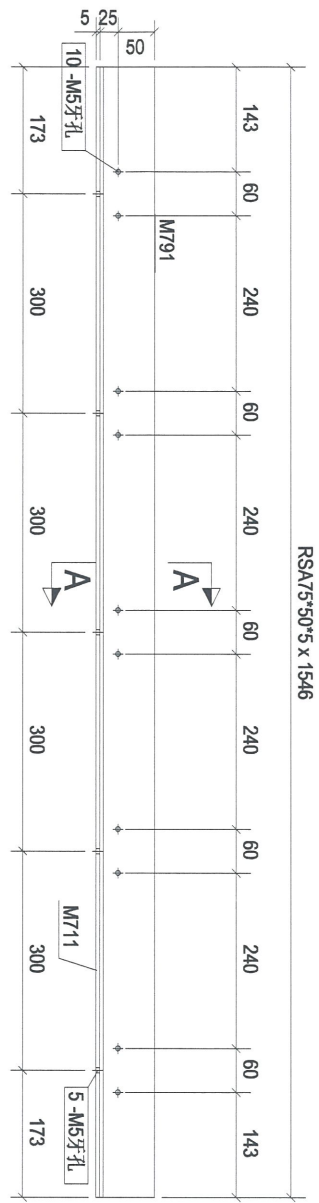

构件: 2XL-26

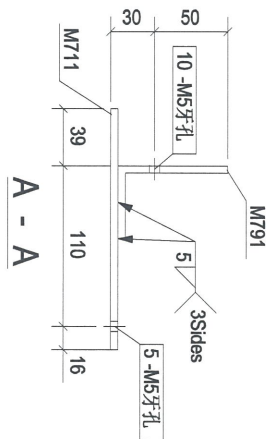

| Rev. | Description | Date       |
|------|-------------|------------|
| 0    | 第一次报批       | 2018-10-26 |

PROJECT: PROPOSED SITE C1 DEVELOPMENT AT AREA 86, TKOHL 70 RP, TSEUNG KWAN O, NEW TERRITORIES

CLIENT: 美特铝业有限公司  
 MIDU ALUMINIUM FABRICATOR LTD.  
 Units 6-8, Sunny Industrial Centre, 1/F  
 619 Chin Kwo Jung Road, Kwailoon  
 Tel: (2468)2111-4 Fax: (852)27227866

银同有限公司  
 Silver Town Limited  
 Tel: 0769-8333968 Fax: 0769-8333954  
 E-MAIL: ADDRESS@silvertown.hk, CS.COM

DRAWING TITLE: [2XL-26]

CAD File Name :

Designed by

Drawn by

Reviewed by

Approved by

Scale

DWGNO.: (MMA)RH - [2XL-26]

REV: 0

31

| 构件编号 | 规格(mm)      | 长度(mm) | 数量 | 单重(kg) | 共重(kg) | 表面积(m <sup>2</sup> ) |
|------|-------------|--------|----|--------|--------|----------------------|
| M687 | PL5*165     | 1556   | 1  | 10.08  | 10.08  | 0.53                 |
| M792 | RSAT75*50*5 | 1556   | 1  | 7.33   | 7.33   | 0.39                 |
| 合计:  |             |        |    |        |        | 17.41                |

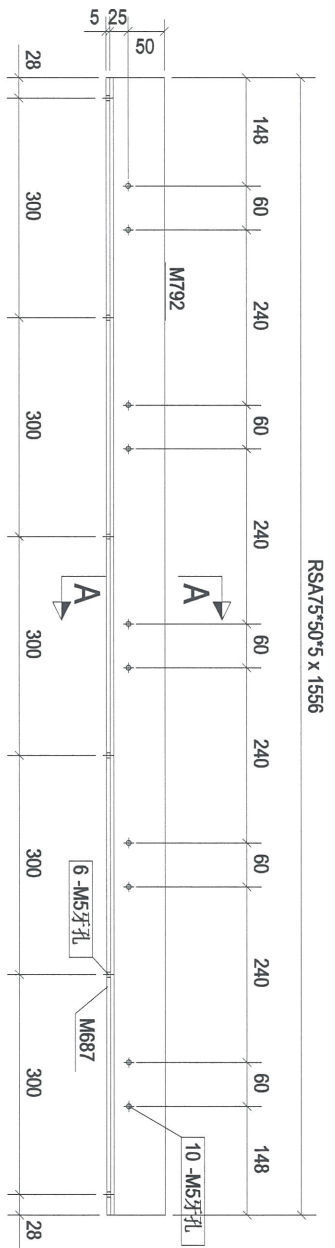

构件: 2XL-27

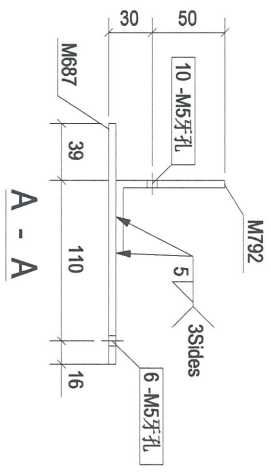

| Rev. | Description | Date       |
|------|-------------|------------|
| 0    | 第一次报批       | 2018-10-26 |

PROJECT:  
PROPOSED SITE C1  
DEVELOPMENT AT AREA 88,  
TKOIL TO RP, TSEUNG KWAN O,  
NEW TERRITORIES

CLIENT:  
**美特铝业有限公司**  
MIDI Aluminium Fabrication Ltd.  
Units 6-8, Sunny Industrial Centre, 1/F  
610 Chee Kwo Ling Road, Kwai Tsing  
Tel: 23989211-4 Fax: (852) 2727886

**银同有限公司**  
Silver Town Limited  
Tel: 0759-8334968 Fax: 0759-8335954  
E-MAIL: ADDRESS@silvertown.hk.COM

DRAWING TITLE:  
**[2XL-27]**

| CAD File Name : |                     |
|-----------------|---------------------|
| Designed by     |                     |
| Drawn by        |                     |
| Reviewed by     |                     |
| Approved by     |                     |
| Scale           |                     |
| DWG NO.:        | (MM)A-RH - [2XL-27] |
| REV             | 0                   |

32

| 构件编号 | 规格(mm)     | 长度(mm) | 数量 | 单重(kg) | 共重(kg) | 表面积(m <sup>2</sup> ) |
|------|------------|--------|----|--------|--------|----------------------|
| M710 | PL5*165    | 1519   | 1  | 9.84   | 9.84   | 0.52                 |
| M793 | RSAT5*50*5 | 1519   | 1  | 7.16   | 7.16   | 0.38                 |
| 合计:  |            |        |    | 17.00  |        |                      |

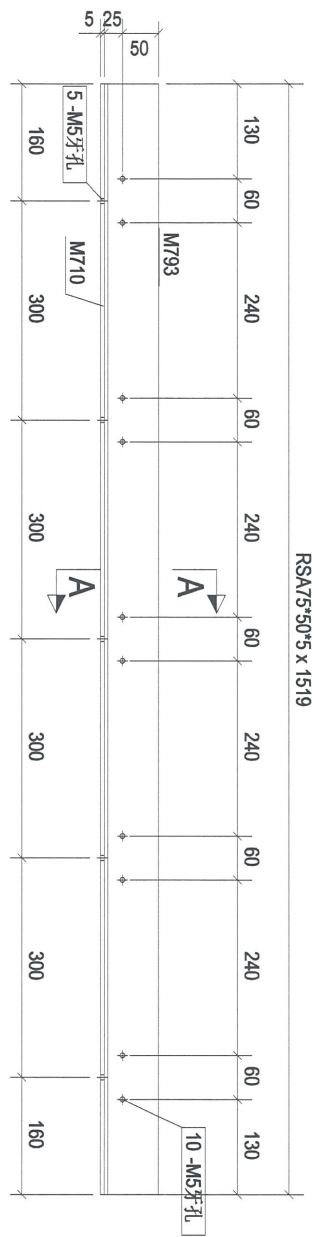

构件: 2XL-28

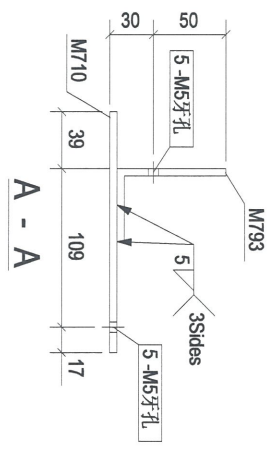

| Rev. | Description | Date       |
|------|-------------|------------|
| 0    | 第一次报批       | 2016-10-26 |

PROJECT: PROPOSED SITE C1  
DEVELOPMENT AT AREA 86,  
TKOIL TO RP, TSEING KWAN'O,  
NEW TERRITORIES

CLIENT: 美特铝质有限公司  
MIDI ALUMINUM FABRICATOR LTD.  
Units 6-8, Sunny Industrial Centre, 1/F  
610 Chee Kwo Ling Road, Kwai Tsou  
Tel: 234989211-4 Fax: (852) 27272686

Silver Town Limited  
Tel: 0759-83354988 Fax: 0759-83359954  
E-MAIL ADDRESS: spt@stwp.hk, CT.COM

DRAWING TITLE: [2XL-28]

|                              |     |
|------------------------------|-----|
| CAD File Name :              |     |
| Designed by                  |     |
| Drawn by                     |     |
| Reviewed by                  |     |
| Approved by                  |     |
| Scale                        |     |
| DWG NO. : (MWA)RH - [2XL-28] | R/V |
|                              | 0   |

33

~~HOEB~~

OK

| 构件编号   | 2XL-29     | 构件数量   | 1 | 构件重量   | 4.53                 |
|--------|------------|--------|---|--------|----------------------|
| 规格(mm) |            | 长度(mm) |   | 共重(kg) |                      |
| M794   | RSA40*40*5 | 1519   | 1 | 4.53   | 表面积(m <sup>2</sup> ) |
|        |            |        |   | 4.53   | 0.24                 |
| 合计:    |            |        |   | 4.53   |                      |

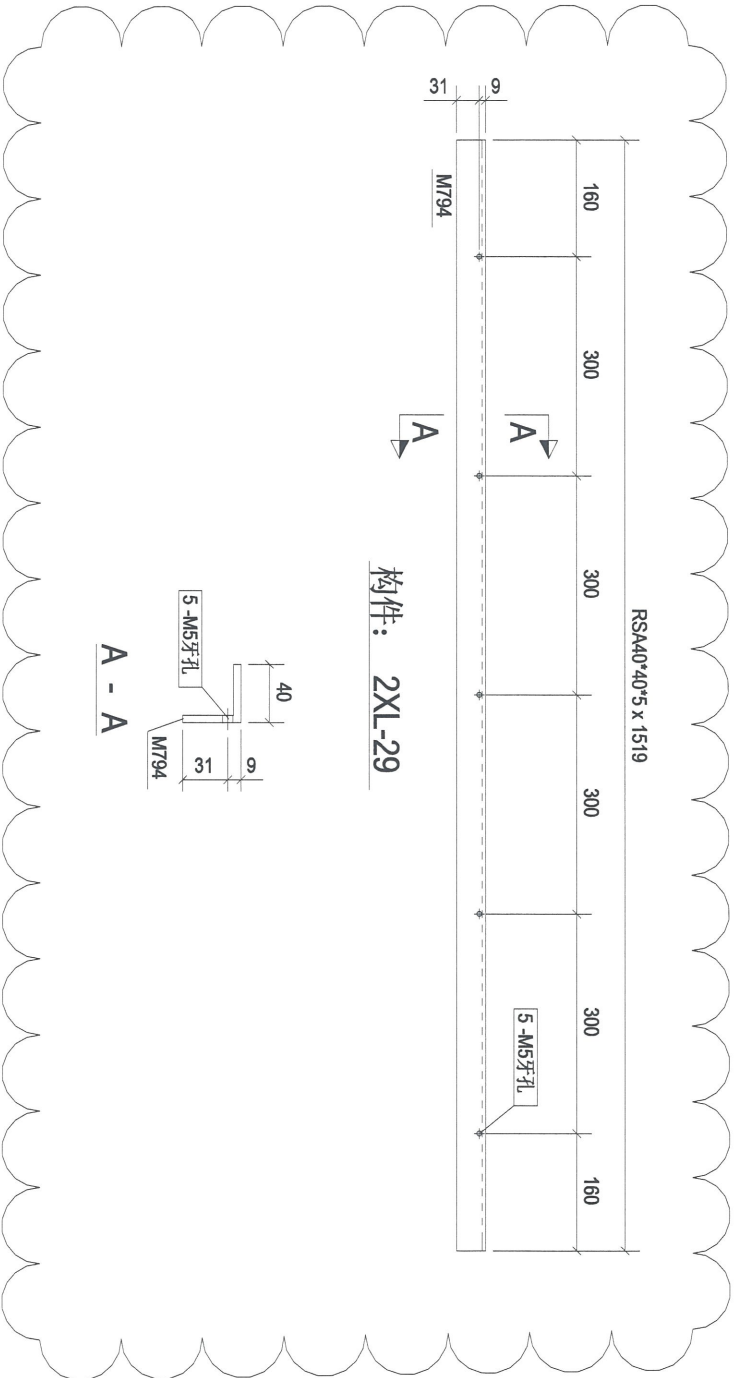

构件: 2XL-29

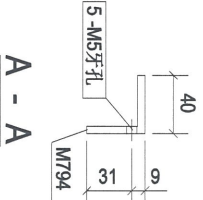

| Rev. | Description | Date       |
|------|-------------|------------|
| A    | 第2次核批       | 2018-10-26 |

PROJECT: PROPOSED SITE C1 DEVELOPMENT AT AREA 86, TKOIL ZOO RP, TSEUNG KWAN O, NEW TERRITORIES

CLIENT: 美特铝业有限公司  
MIDI ALUMINIUM FABRICATORS LTD.  
Units 6-8, Sunny Industrial Centre, 1/F, 610 Cho Kuo Ling Road, Kowloon  
Tel: (852) 27727855 Fax: (852) 27727856

银同有限公司  
Silver Town Limited  
Tel: (852) 43334968 Fax: (852) 43339954  
E-MAIL: ADDRESS: info@stltd.hk www.stltd.com

DRAWING TITLE: [2XL-29]

CAO File Name: [2XL-29]

|             |  |
|-------------|--|
| Designed by |  |
| Drawn by    |  |
| Reviewed by |  |
| Approved by |  |
| Scale       |  |

DWG NO: (MM4)RH - [2XL-29] REV: A

34

←HOLE

OK

RSA40\*40\*5 x 1546

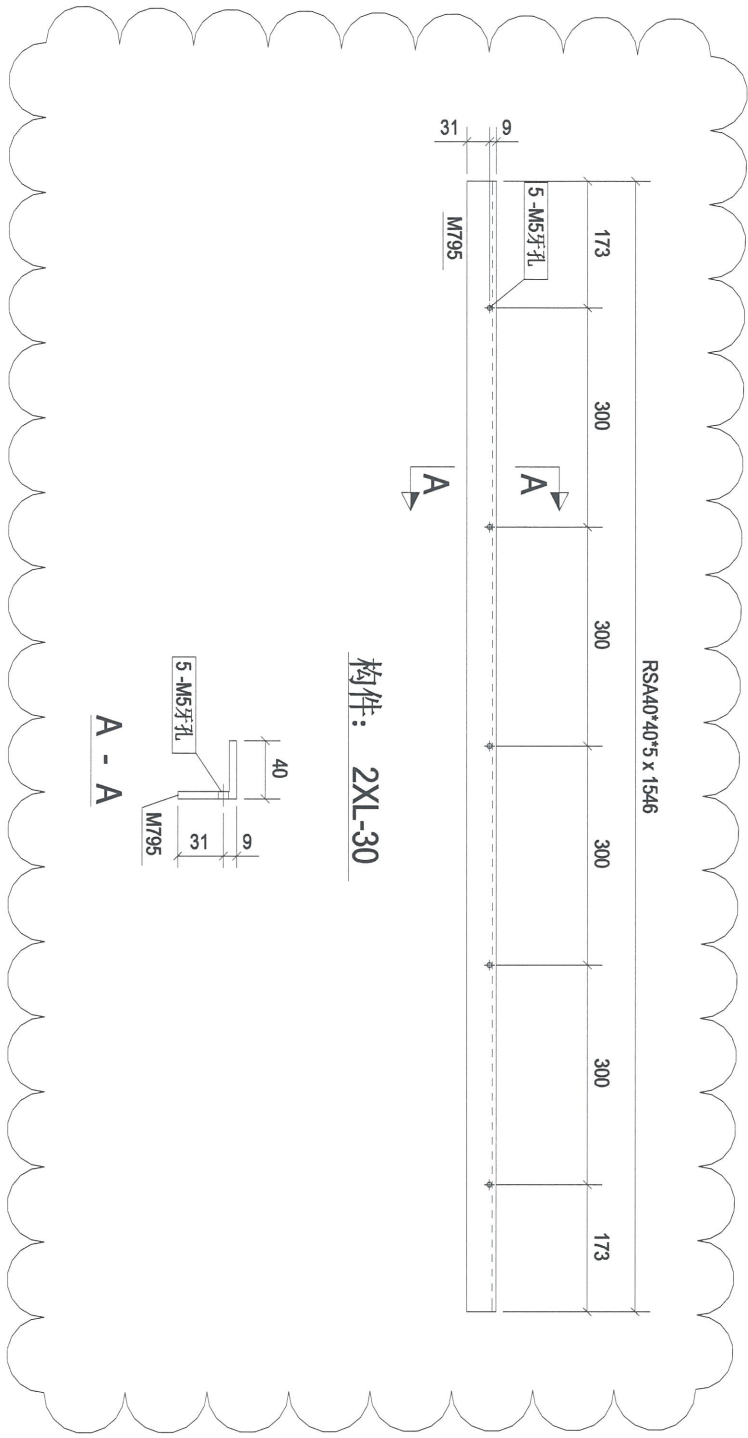

构件: 2XL-30

| 构件编号   | 2XL-30 | 构件数量       | 1    | 构件重量 | 4.61                 |
|--------|--------|------------|------|------|----------------------|
| 规格(mm) |        | 长度(mm)     |      | 数量   |                      |
| M795   |        | RSA40*40*5 | 1546 | 1    | 4.61                 |
|        |        |            |      | 4.61 | 4.61                 |
|        |        |            |      | 合计:  | 4.61                 |
|        |        |            |      |      | 表面积(m <sup>2</sup> ) |
|        |        |            |      |      | 0.25                 |

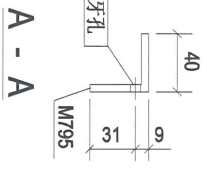

A - A

| Rev. | Description | Date       |
|------|-------------|------------|
| A    | 第2次校核       | 2018-10-26 |

PROJECT:  
PROPOSED SITE C1  
DEVELOPMENT AT AREA 86,  
TKOIL ZONP, TSEUNG KWAN O,  
NEW TERRITORIES

CLIENT:  
**美特铝业有限公司**  
MIDI ALUMINIUM FABRICATORS LTD.  
Units 6-8, Sunny Industrial Centre, 1/F  
610 Chee Koo Ling Road, Kowloon  
Tel: (23)892111-4 Fax: (852)2727856

**银同有限公司**  
Silver Town Limited  
Tel: (753) 81334988 Fax: (753) 81339954  
E-MAIL: ADDRESS@silvertown.com.hk

DRAWING TITLE:  
**[2XL-30]**

|                 |                     |
|-----------------|---------------------|
| CAO File Name : |                     |
| Designed by     |                     |
| Drawn by        |                     |
| Reviewed by     |                     |
| Approved by     |                     |
| Scale           |                     |
| DWGNO.:         | (MM)A-RH - [2XL-30] |
| REV             | A                   |

25

~~FIELD~~ OK

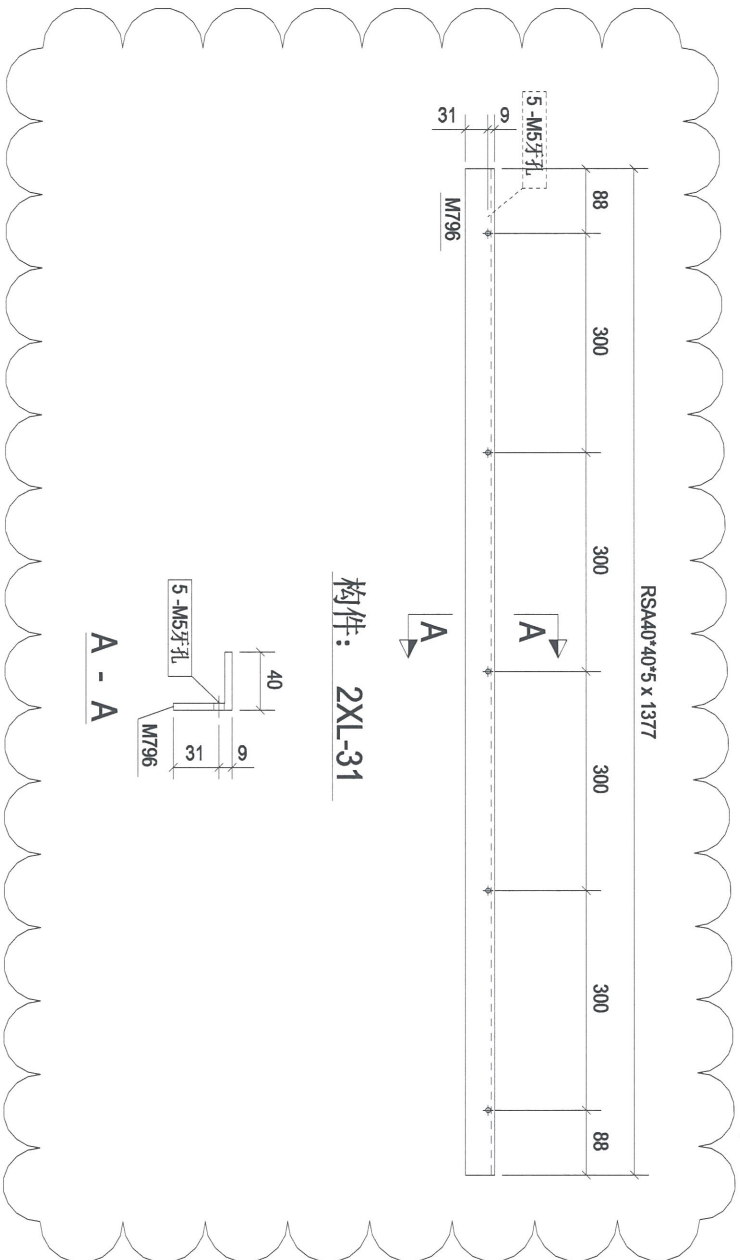

构件: 2XL-31

| 构件编号 | 2XL-31     | 构件数量   | 1  | 构件重量   | 4.11                 |
|------|------------|--------|----|--------|----------------------|
| 部件编号 | 规格(mm)     | 长度(mm) | 数量 | 单重(kg) | 共重(kg)               |
| M796 | RSA40*40*5 | 1377   | 1  | 4.11   | 4.11                 |
| 合计:  |            |        |    |        | 4.11                 |
|      |            |        |    |        | 表面积(m <sup>2</sup> ) |
|      |            |        |    |        | 0.22                 |

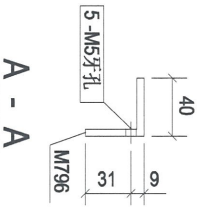

| Rev. | Description | Date       |
|------|-------------|------------|
| A    | 第2次提批       | 2018-10-26 |

PROJECT: PROPOSED SITE C1 DEVELOPMENT AT AREA 88, TKOIL TO RP, TSEUNG KWAN O, NEW TERRITORIES

CLIENT: 美特铝业有限公司  
MIDI ALUMINIUM FABRICATOR LTD.  
Units 6-8, Sunny Industrial Centre, 1/F,  
610 Chee Kwoong Road, Kowloon  
Tel: (852) 27272868 Fax: (852) 27272868

银同有限公司  
Silver Town Limited  
Tel: 0759-83334968 Fax: 0759-83339954  
E-MAIL: ADDRESS@silvertown.com

DRAWING TITLE: [2XL-31]

CAO File Name: [2XL-31]

Designed by: [2XL-31]

Drawn by: [2XL-31]

Reviewed by: [2XL-31]

Approved by: [2XL-31]

Scale: [2XL-31]

DWG NO.: (MM4)RH - [2XL-31]

REV: A

36

~~HOLD~~ OK

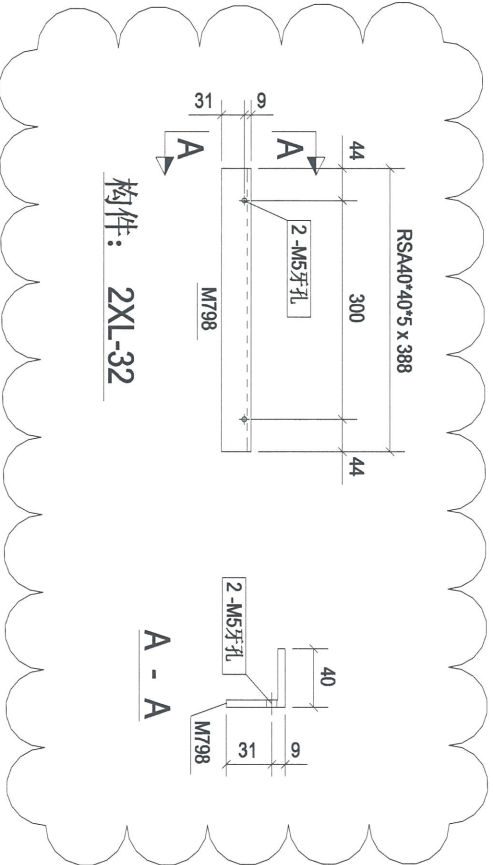

| 构件编号 | 2XL-32     | 构件数量   | 1  | 构件重量   | 1.16                 |
|------|------------|--------|----|--------|----------------------|
| 部件编号 | 规格(mm)     | 长度(mm) | 数量 | 单重(kg) | 共重(kg)               |
| M798 | RSA40°40°5 | 388    | 1  | 1.16   | 1.16                 |
| 合计:  |            |        |    |        | 1.16                 |
|      |            |        |    |        | 表面积(m <sup>2</sup> ) |
|      |            |        |    |        | 0.06                 |

| Rev. | Description | Date       |
|------|-------------|------------|
| A    | 第2次报批       | 2018-10-26 |

PROJECT: PROPOSED SITE C1  
DEVELOPMENT AT AREA 88,  
TKOIL TO RP, TSEUNG KWAN O,  
NEW TERRITORIES

CLIENT: 美特铝业有限公司  
MIDI ALUMINIUM FABRICATOR LTD.  
Units 6-8, Sunny Industrial Centre, 1/F,  
610 Chee Kwo Ling Road, Kowloon  
Tel: (23)89211-4 Fax: (852)2727086

银同有限公司  
Silver Town Limited  
Tel: 0769-83334968 Fax: 0769-83339954  
E-MAIL: ADDRESS@silvertown.hk; CST.COM

DRAWING TITLE: [2XL-32]

CAD File Name :

|             |  |
|-------------|--|
| Designed by |  |
| Drawn by    |  |
| Reviewed by |  |
| Approved by |  |
| Scale       |  |

DWG NO.: (MM4)RH - [2XL-32]

|     |   |
|-----|---|
| REV | A |
|-----|---|

37

HOLD OK

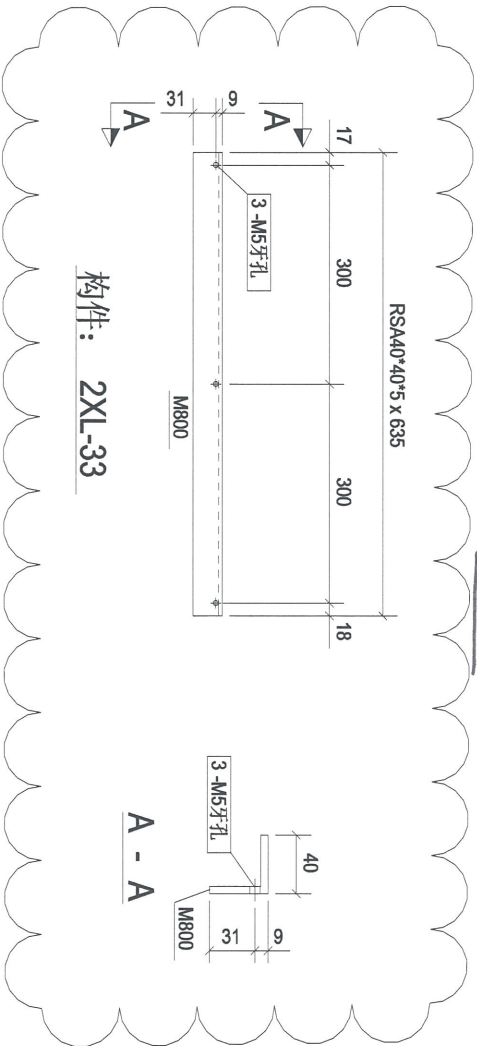

构件: 2XL-33

| 构件编号: | 2XL-33     | 构件数量:  | 1  | 构件重量:  | 1.89                 |
|-------|------------|--------|----|--------|----------------------|
| 部件编号  | 规格(mm)     | 长度(mm) | 数量 | 单重(kg) | 共重(kg)               |
| M800  | RSA40*40*5 | 635    | 1  | 1.89   | 1.89                 |
| 合计:   |            |        |    |        | 1.89                 |
|       |            |        |    |        | 表面积(m <sup>2</sup> ) |
|       |            |        |    |        | 0.10                 |

| Rev. | Description | Date       |
|------|-------------|------------|
| A    | 第2次报批       | 2018-10-26 |

PROJECT: PROPOSED SITE C1  
DEVELOPMENT AT AREA 86,  
TKOIL TO RP, TSEUNG KWAN O,  
NEW TERRITORIES

CLIENT: 美特铝质有限公司  
MIDI Aluminium Fabricator Ltd.  
Units 6-8, Sunny Industrial Centre, 1/F  
610 Chee Kwo Ling Road, Kwai Tsou  
Tel: (2368)211-4 Fax: (852)2727066

Silver Town Limited  
Tel: 7769-8333/9688 Fax: 7769-8333/9554  
E-MAIL: ADDRESS@silvertown.com.hk

DRAWING TITLE: [2XL-33]

CAD File Name :

|             |  |
|-------------|--|
| Designed by |  |
| Drawn by    |  |
| Reviewed by |  |
| Approved by |  |
| Scale       |  |

DWGNO.: (MM4)RH - [2XL-33]

|     |   |
|-----|---|
| REV | A |
|-----|---|

38

~~HOLED~~ OK

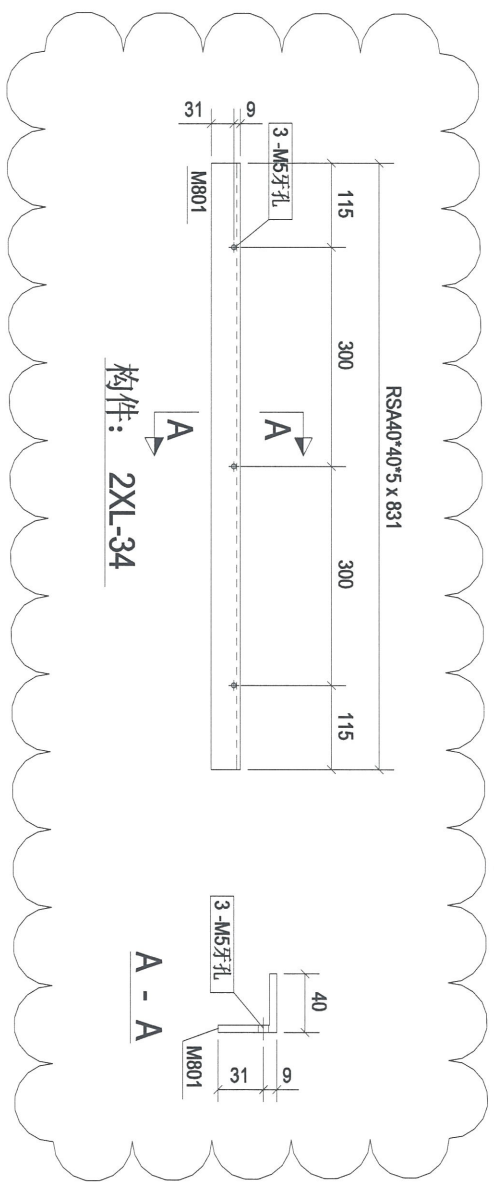

| 构件编号 | 2XL-34     | 构件数量   | 1  | 构件重量   | 2.48                 |
|------|------------|--------|----|--------|----------------------|
| 部件编号 | 规格(mm)     | 长度(mm) | 数量 | 单重(kg) | 共重(kg)               |
| M801 | RSA40*40*5 | 831    | 1  | 2.48   | 2.48                 |
| 合计:  |            |        |    |        | 2.48                 |
|      |            |        |    |        | 表面积(m <sup>2</sup> ) |
|      |            |        |    |        | 0.13                 |

| Rev. | Description | Date       |
|------|-------------|------------|
| A    | 第2次提批       | 2018-10-26 |

PROJECT:  
 PROPOSED SITE C1  
 DEVELOPMENT AT AREA 88,  
 TKOIL 70 RP, TSEUNG KWAN O,  
 NEW TERRITORIES

CLIENT:  
**美特铝质有限公司**  
 MIDDI Aluminium Fabrication Ltd.  
 Units 6-8, Sunny Industrial Centre, 1/F  
 610 Chee Kwo Ling Road, Kowloon  
 Tel: (852) 27272866 Fax: (852) 27278866

**银同有限公司**  
 Silver Town Limited  
 Tel: 0783-83354688 Fax: 0783-83359554  
 E-MAIL: ADDRESS: silvertown@163.com

DRAWING TITLE:  
**[2XL-34]**

CAO File Name :

| Designated by | Drawn by | Reviewed by | Approved by | Scale |
|---------------|----------|-------------|-------------|-------|
|               |          |             |             |       |

DWG NO: (MMW)RH - [2XL-34] REV A

29

~~FOIES~~ OK

| 构件编号: | 2XL-35     | 构件数量:  | 8  | 构件重量:  | 5.30                 |
|-------|------------|--------|----|--------|----------------------|
| 部件编号  | 规格(mm)     | 长度(mm) | 数量 | 单重(kg) | 共重(kg)               |
| M809  | RSA40*40*5 | 1778   | 1  | 5.30   | 5.30                 |
| 合计:   |            |        |    |        | 5.30                 |
|       |            |        |    |        | 表面积(m <sup>2</sup> ) |
|       |            |        |    |        | 0.28                 |

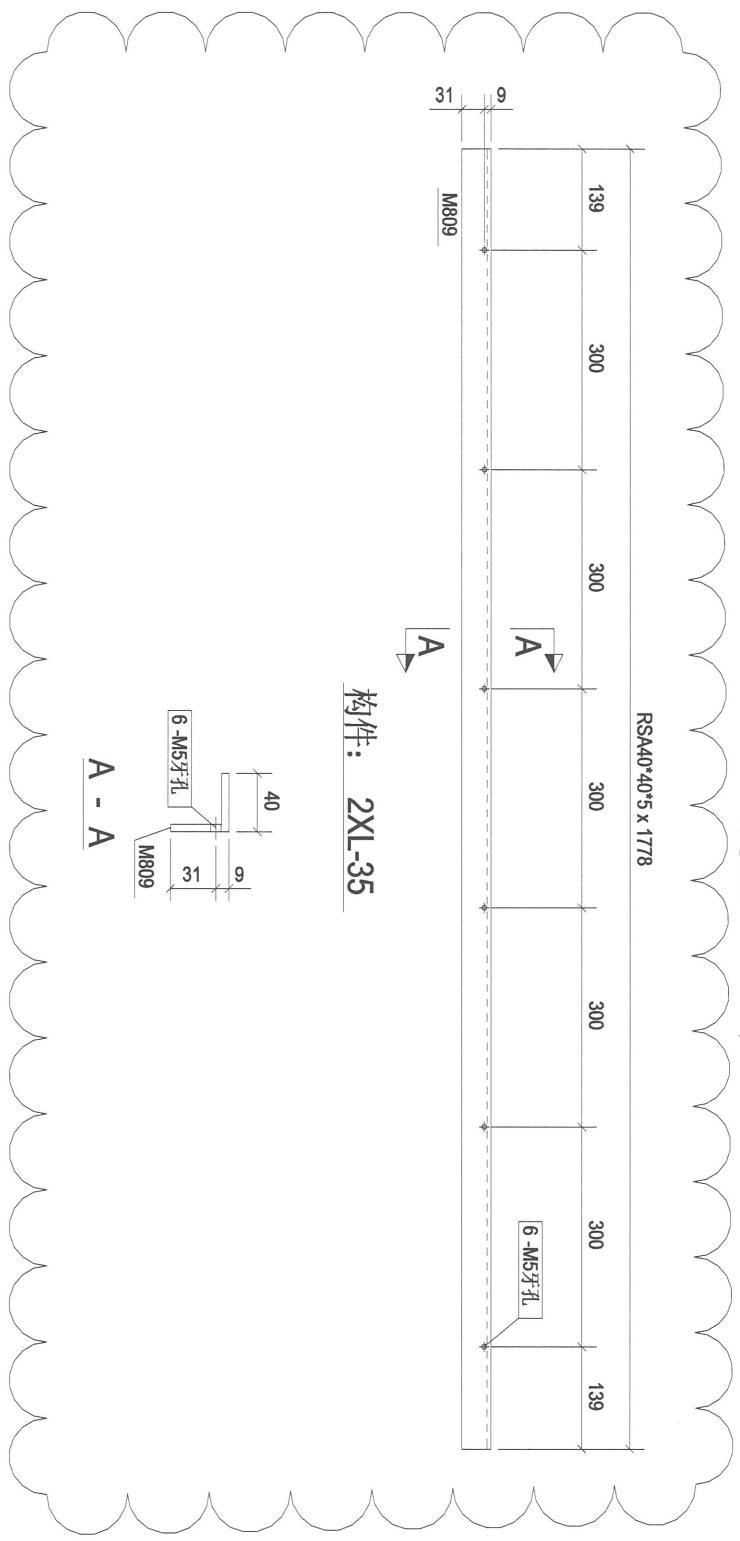

构件: 2XL-35

A - A

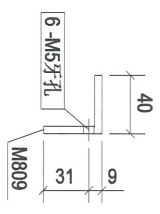

| Rev. | Description | Date       |
|------|-------------|------------|
| A    | 第2次报批       | 2018-10-26 |

PROJECT: PROPOSED SITE C1 DEVELOPMENT AT AREA 86, TKOIL TO RP, TSEUNG KWAN O, NEW TERRITORIES

CLIENT: 美特铝业有限公司  
MIDI ALUMINUM FABRICATOR LTD.  
Units 6-8, Sunny Industrial Centre, 1/F  
610 Chee Kwo Ling Road, Kowloon  
Tel: 24889211-4 Fax: (852) 2727856

Silver Town Limited  
Tel: 0783-8339488 Fax: 0783-8339954  
E-MAIL: ADDRESS@silvertown.com.hk

DRAWING TITLE: [2XL-35]

|                            |        |
|----------------------------|--------|
| CAD File Name :            |        |
| Designed by                |        |
| Drawn by                   |        |
| Reviewed by                |        |
| Approved by                |        |
| Scale                      |        |
| DWGNO: (MM)A-RH - [2XL-35] | REV: A |

40

~~HOED~~

OK

| 构件编号: | 2XL-36     | 构件数量:  | 3  | 构件重量:                | 5.30   |
|-------|------------|--------|----|----------------------|--------|
| 部件编号  | 规格(mm)     | 长度(mm) | 数量 | 单重(kg)               | 共重(kg) |
| M817  | RSA40*40*5 | 1776   | 1  | 5.30                 | 5.30   |
| 合计:   |            |        |    |                      | 5.30   |
|       |            |        |    | 表面积(m <sup>2</sup> ) | 0.28   |

RSA40\*40\*5 x 1776

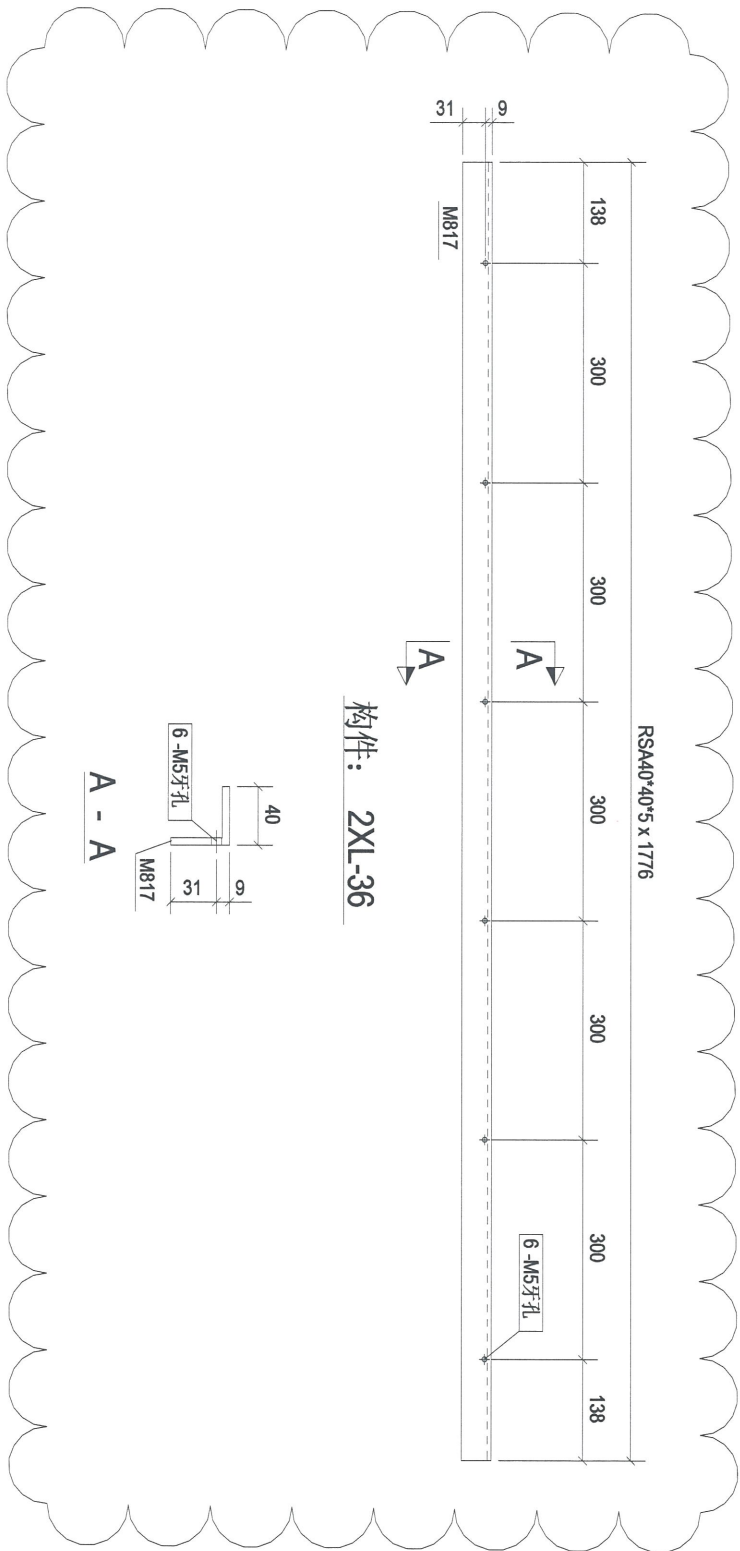

构件: 2XL-36

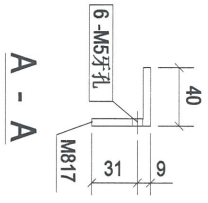

| Rev. | Description | Date       |
|------|-------------|------------|
| A    | 第2次报批       | 2018-10-26 |

PROJECT: PROPOSED SITE C1 DEVELOPMENT AT AREA 86, TKO1, TO RP, TSEUNG KWAN O, NEW TERRITORIES

CLIENT: 美特铝业有限公司  
 MTDI Aluminium Fabricator Ltd.  
 Units 6-8, Sunny Industrial Centre, 1/F  
 610 Chee Kwo Ling Road, Kwai Tsou  
 Tel: 23989211-4 Fax: (852) 27272686

Silver Town Limited  
 Tel: 0759-8335988 Fax: 0759-8335954  
 E-MAIL ADDRESS: spt@stltd.com

DRAWING TITLE: [2XL-36]

CAD File Name: [2XL-36]

Designed by: [ ]  
 Drawn by: [ ]  
 Reviewed by: [ ]  
 Approved by: [ ]  
 Scale: [ ]

DWG NO.: (MWA)RH1 - [2XL-36] REV: A

41

HOLD

RSA40\*40\*5 x 1556

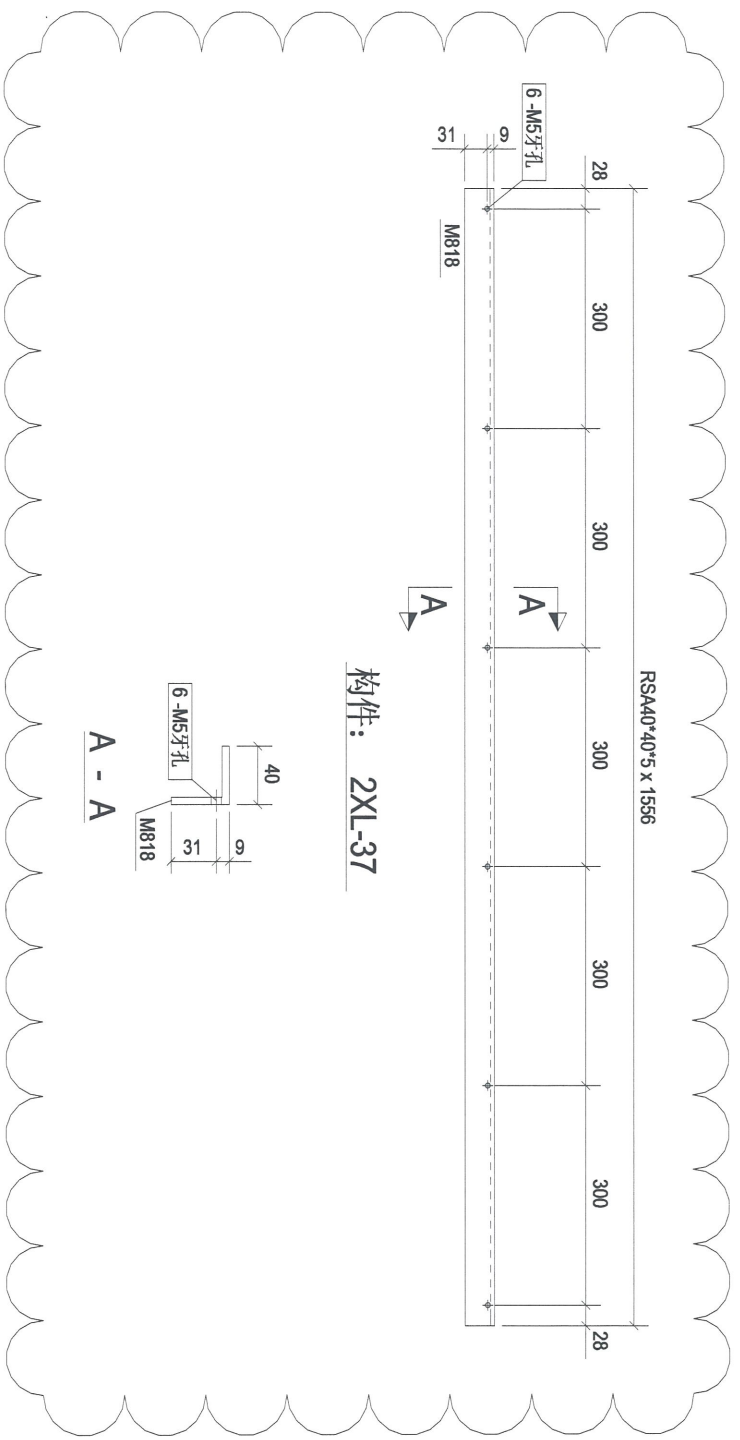

构件： 2XL-37

A - A

| 构件编号 | 规格(mm)     | 长度(mm) | 数量 | 单重(kg) | 共重(kg) | 表面积(m <sup>2</sup> ) |
|------|------------|--------|----|--------|--------|----------------------|
| M818 | RSA40*40*5 | 1556   | 1  | 4.64   | 4.64   | 0.25                 |
| 合计：  |            |        |    |        | 4.64   |                      |

| Rev | Description | Date       |
|-----|-------------|------------|
| A   | 第2次提批       | 2018-10-26 |

PROJECT:  
 PROPOSED SITE C1  
 DEVELOPMENT AT AREA 86,  
 TROIL 70 RP, TSEUNG KWAN O,  
 NEW TERRITORIES

CLIENT:  
**美特铝业有限公司**  
 MIDT ALUMINIUM FABRICATOR LTD.  
 Units 5-8, Sunny Industrial Centre, 1/F  
 610 Choi Kuo Lung Road, Kowloon  
 Tel: (2) 609211-4 Fax: (852) 27721066

**银同有限公司**  
 Silver Town Limited  
 Tel: 0769-8339468 Fax: 0769-8339964  
 E-MAIL: ADDRESS@silvertown.hk TEL: 0084

DRAWING TITLE :  
**[2XL-37]**

CAO File Name :

|             |  |
|-------------|--|
| Designed by |  |
| Drawn by    |  |
| Reviewed by |  |
| Approved by |  |
| Scale       |  |

DWG NO.: (MM4)-RH - [2XL-37] REV: A

42

| 构件编号: | 2XL-38     | 构件数量:  | 1  | 构件重量:  | 4.81   |
|-------|------------|--------|----|--------|--------|
| 部件编号  | 规格(mm)     | 长度(mm) | 数量 | 单重(kg) | 共重(kg) |
| M819  | RSA40*40*5 | 1611   | 1  | 4.81   | 4.81   |
| 合计:   |            |        |    |        | 4.81   |

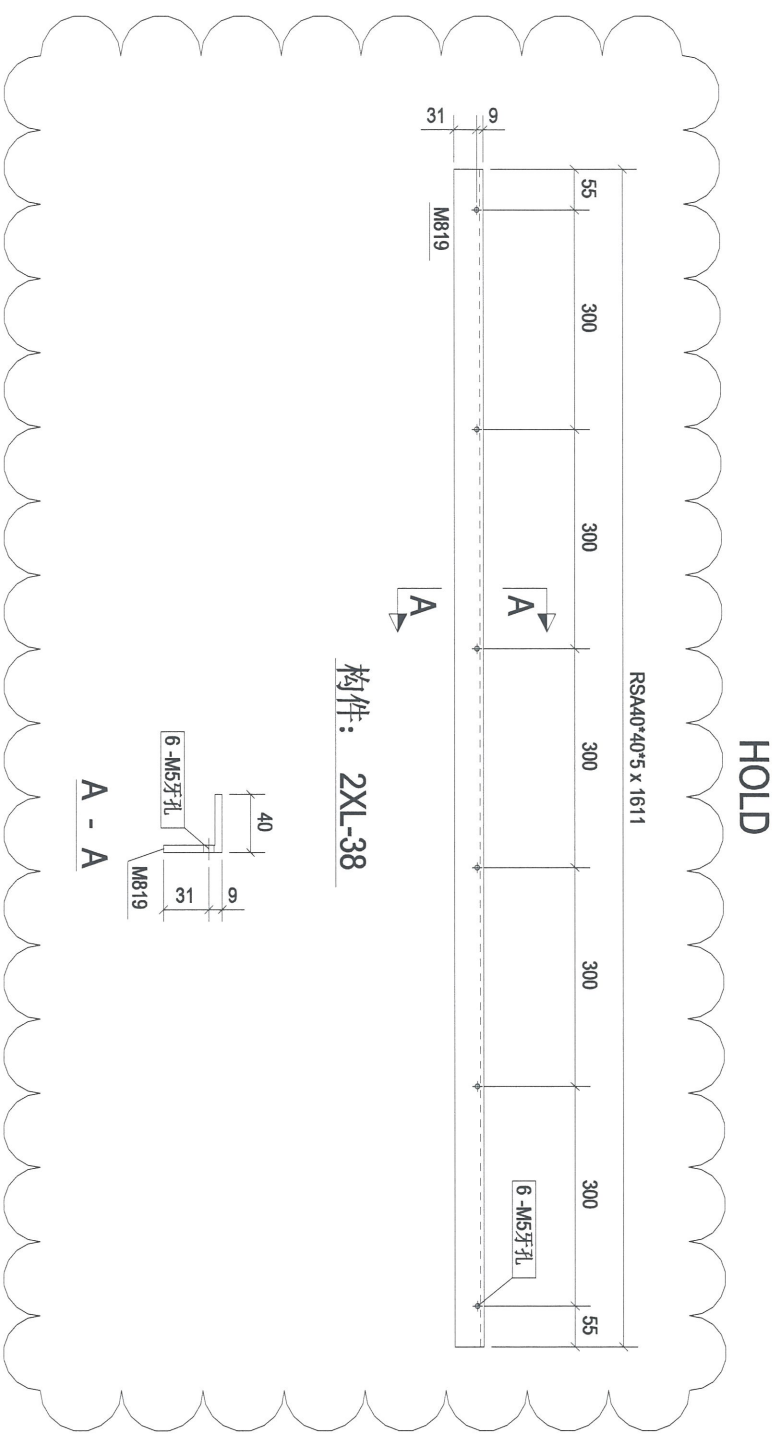

构件: 2XL-38

A - A

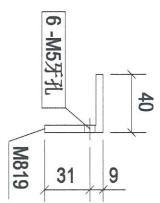

| Rev. | Description | Date       |
|------|-------------|------------|
| A    | 第2次改批       | 2018-10-26 |

PROJECT: PROPOSED SITE C1 DEVELOPMENT AT AREA 88, TKOIL ZH. RP, TSEUNG KWAN O, NEW TERRITORIES

CLIENT: 美特铝业有限公司  
MIDI ALUMINIUM FABRICATOR LTD.  
Units 6-8, Sunny Industrial Centre, 1/F,  
610 Choi Koo Jung Road, Kowloon  
Tel: 23489211-4 Fax: (852) 2727066

Silver Town Limited  
Tel: 0769-8339468 Fax: 0769-8339954  
E-MAIL: ADDRESS@silvertown.hk; EDCOM

DRAWING TITLE: [2XL-38]

|                 |                     |
|-----------------|---------------------|
| CAO File Name : |                     |
| Designed by     |                     |
| Drawn by        |                     |
| Reviewed by     |                     |
| Approved by     |                     |
| Scale           |                     |
| DWG NO.:        | (MM)A-RH - [2XL-38] |
| REV             | A                   |

43

| 构件编号 | 2XL-39     | 构件数量   | 1  | 构件重量   | 5.29   |
|------|------------|--------|----|--------|--------|
| 部件编号 | 规格(mm)     | 长度(mm) | 数量 | 单重(kg) | 共重(kg) |
| M820 | RSA40*40*5 | 1775   | 1  | 5.29   | 5.29   |
| 合计:  |            |        |    | 5.29   | 0.28   |

HOLD

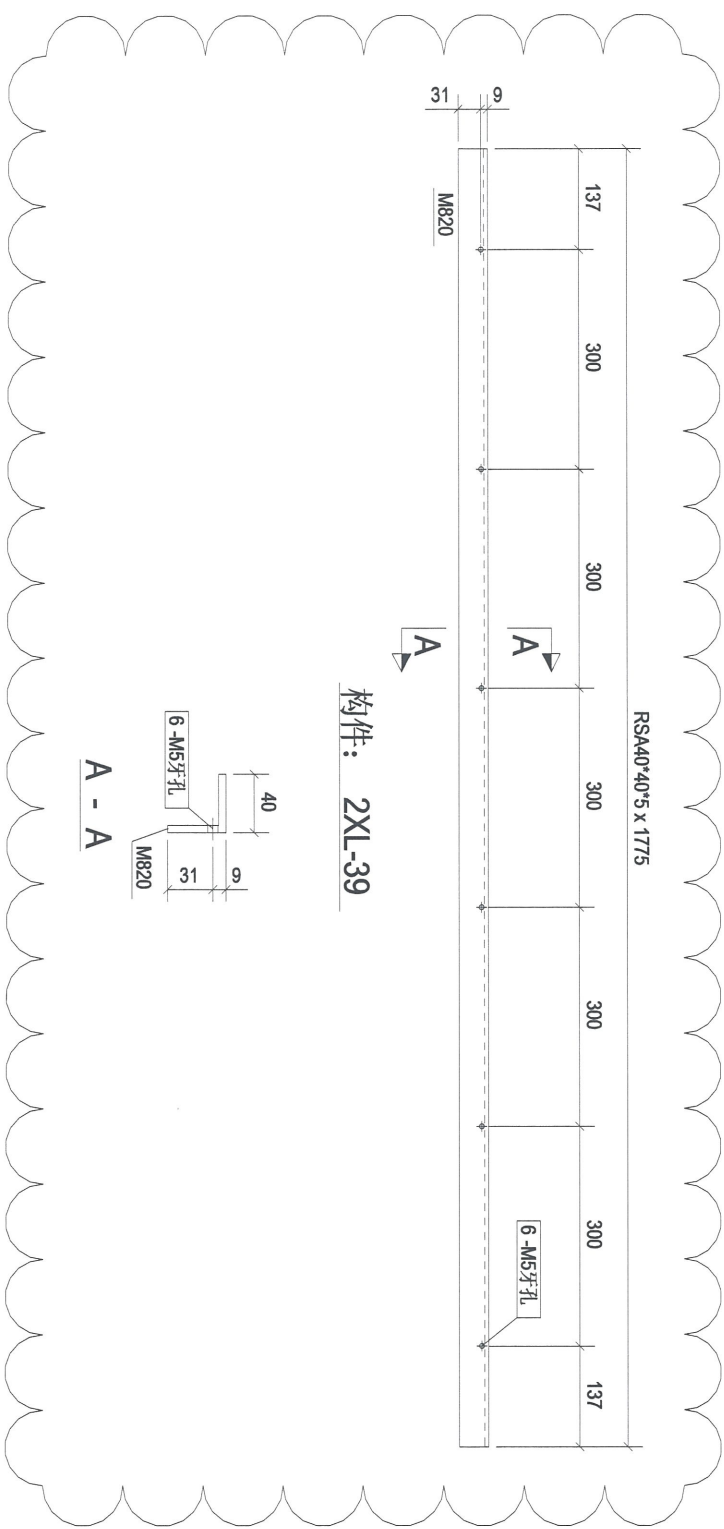

构件: 2XL-39

A - A

|                          |  |       |            |
|--------------------------|--|-------|------------|
| Rev.                     | A  | 第2次报批 | 2018-10-26 |
| PROJECT:                 | PROPOSED SITE C1 DEVELOPMENT AT AREA 86, TKOIL TO RP, TSEUNG KWAN O, NEW TERRITORIES   |       |            |
| CLIENT:                  | <b>美特铝业有限公司</b><br><b>MIDI</b> ALUMINIUM FABRICATORS LTD.<br>Units 6-8, Sunny Industrial Centre, Y/F,<br>610 Chee Kwo Ling Road, Kowloon<br>Tel: 23989211-4 Fax: (852) 2727866 |       |            |
|                          | <b>银同有限公司</b><br><b>Silver Town Limited</b><br>Tel: 0759-8334968 Fax: 0759-83359954<br>E-MAIL: ADDRESS@silvertown.hk.COM   |       |            |
| DRAWING TITLE : [2XL-39] |  |       |            |
| CAD File Name :          |  |       |            |
| Designed by :            |  |       |            |
| Drawn by :               |  |       |            |
| Reviewed by :            |  |       |            |
| Approved by :            |  |       |            |
| Scale :                  |  |       |            |
| DWG NO.:                 | (MM)A-RH - [2XL-39]  | REV   | A          |

44

| 构件编号 | 2XS-2      | 构件数量   | 99 | 构件重量   | 0.94   |                      |
|------|------------|--------|----|--------|--------|----------------------|
| 部件编号 | 规格(mm)     | 长度(mm) | 数量 | 单重(kg) | 共重(kg) | 表面积(m <sup>2</sup> ) |
| M784 | RSA75*50*5 | 200    | 1  | 0.94   | 0.94   | 0.05                 |
| 合计:  |            |        |    | 0.94   |        |                      |

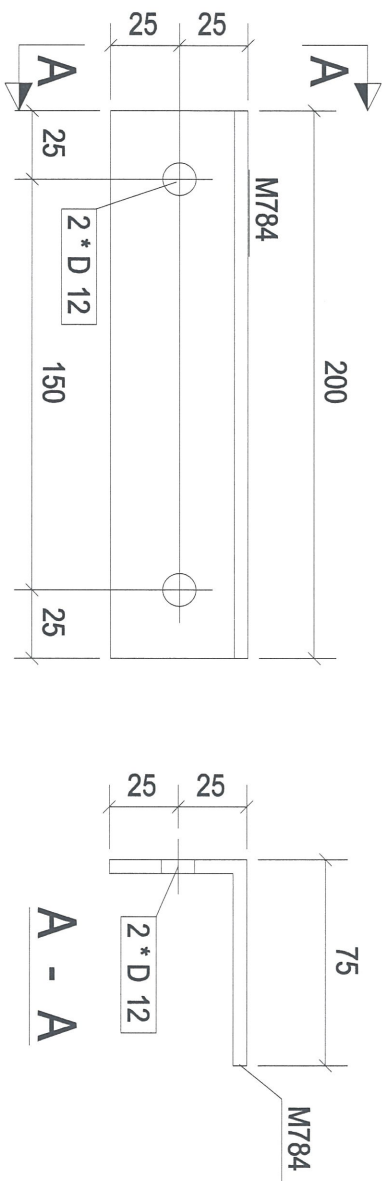

构件: 2XS-2

| Rev | Description | Date       |
|-----|-------------|------------|
| 0   | 第一次报批       | 2018-10-26 |

PROJECT:  
PROPOSED SITE C1  
DEVELOPMENT AT AREA 86,  
TKOIL 70 RP TSEUNG KWAN O,  
NEW TERRITORIES

CLIENT:  
**美特铝质有限公司**  
MIDI Aluminium Products Ltd.  
Units 6-8, Sunny Industrial Centre, 1/F  
610 Chee Kwo Ling Road, Kowloon  
Tel: 23489211-4 Fax: (852) 7727885

**银同有限公司**  
Silver Town Limited  
Tel: 0769-83354668 Fax: 0769-83359654  
E-MAIL: ADDRESS: gpl@silvertown.hk, tsx.com

DRAWING TITLE :  
[2XS-2]

| CAD File Name :              |     |
|------------------------------|-----|
| Designed by                  |     |
| Drawn by                     |     |
| Reviewed by                  |     |
| Approved by                  |     |
| Scale                        |     |
| DWG NO. : (MVA)-RH - [2XS-2] | REV |
|                              | 0   |

45

| 构件编号 | 规格(mm)   | 长度(mm) | 数量 | 单重(kg) | 共重(kg) | 表面积(m <sup>2</sup> ) |
|------|----------|--------|----|--------|--------|----------------------|
| M716 | PL8*95.1 | 150    | 1  | 0.80   | 0.80   | 0.03                 |
| 合计:  |          |        |    |        | 0.80   |                      |

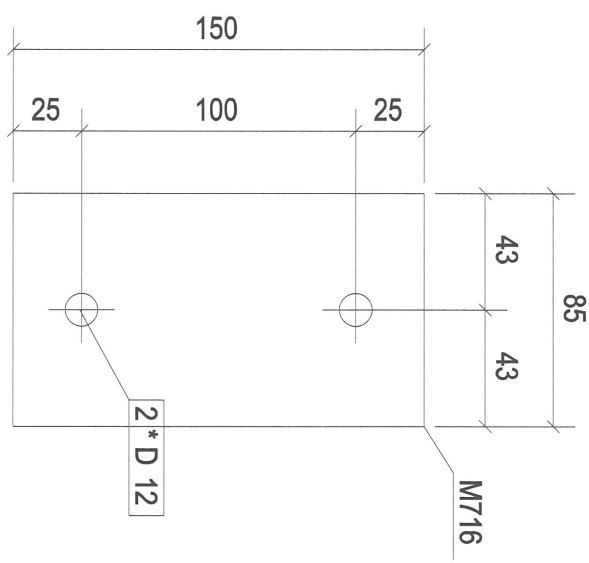

构件: 2XS-3

| Rev. | Description | Date       |
|------|-------------|------------|
| 0    | 第一次报批       | 2016-10-26 |

PROJECT: PROPOSED SITE C1  
DEVELOPMENT AT AREA 88,  
TKOTI 70 RP, TSEUNG KWAN O,  
NEW TERRITORIES

CLIENT: 美特铝质有限公司  
MIDI Aluminium Fabrication Ltd.  
Units 6-8, Sunray Industrial Centre, 1/F  
610 Chee Koo Ling Road, Kamoon  
Tel: 23489211-4 Fax: (852) 2727066

Silver Town Limited  
Tel: 0779-83354868 Fax: 0789-83359954  
E-MAIL: ADDRESS@silvertown.hk

DRAWING TITLE: [2XS-3]

|                            |     |
|----------------------------|-----|
| CAD File Name :            |     |
| Designed by                |     |
| Drawn by                   |     |
| Reviewed by                |     |
| Approved by                |     |
| Scale                      |     |
| DMGNO.: (MM)A-RH - [2XS-3] | R/V |
|                            | 0   |

46

| 构件编号 | 规格(mm)    | 长度(mm) | 数量 | 单重(kg) | 共重(kg) | 表面积(m <sup>2</sup> ) |
|------|-----------|--------|----|--------|--------|----------------------|
| F36  | PLT8*100  | 150    | 1  | 0.94   | 0.94   | 0.03                 |
| F40  | PLT8*34.9 | 75     | 1  | 0.16   | 0.16   | 0.00                 |
| F44  | PLT8*77.4 | 100    | 1  | 0.49   | 0.49   | 0.02                 |
| 合计:  |           |        |    | 1.59   |        |                      |

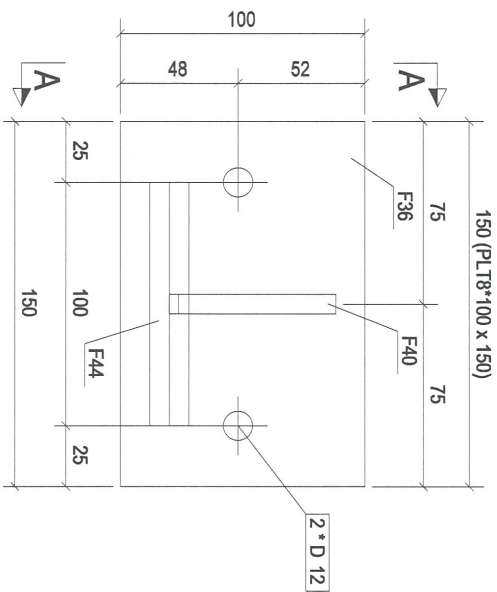

构件: 2XS-4

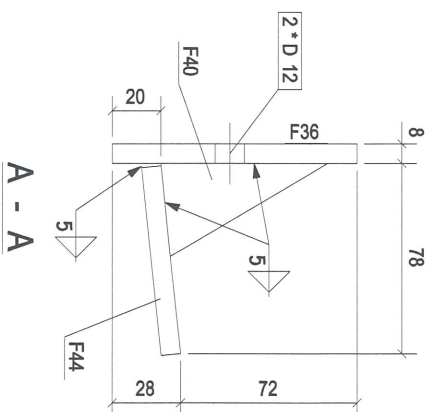

| Rev. | Description | Date       |
|------|-------------|------------|
| 0    | 第一次报批       | 2016-10-26 |

PROJECT: PROPOSED SITE C1  
DEVELOPMENT AT AREA 86,  
TKO TL 70 RP, TSEUNG KWAN O,  
NEW TERRITORIES

CLIENT: 美特铝质有限公司  
MIDI ALUMINIUM FABRICATOR LTD.  
Units 6-8, Sanroy Industrial Centre, 1/F  
610 Chee Kwo Ling Road, Kowloon  
Tel: 23469211-4 Fax: (852) 2727868

Silver Town Limited  
Tel: 0759-83359661 Fax: 0759-8335964  
E-MAIL: ADMIN@SST.singapore.us.com

DRAWING TITLE: [2XS-4]

|                             |        |
|-----------------------------|--------|
| CAD File Name :             |        |
| Designed by                 |        |
| Drawn by                    |        |
| Reviewed by                 |        |
| Approved by                 |        |
| Scale                       |        |
| DMG NO.: (MM4)-RH - [2XS-4] | REV: 0 |

47

| 构件编号 | 2XS-5     | 构件数量   | 7  | 构件重量   | 1.75   |
|------|-----------|--------|----|--------|--------|
| 部件编号 | 规格(mm)    | 长度(mm) | 数量 | 单重(kg) | 共重(kg) |
| F37  | PLT8*100  | 150    | 1  | 0.94   | 0.94   |
| F39  | PLT8*27.3 | 48     | 1  | 0.08   | 0.08   |
| F43  | PLT8*77.4 | 150    | 1  | 0.73   | 0.73   |
| 合计:  |           |        |    | 1.75   | 0.03   |

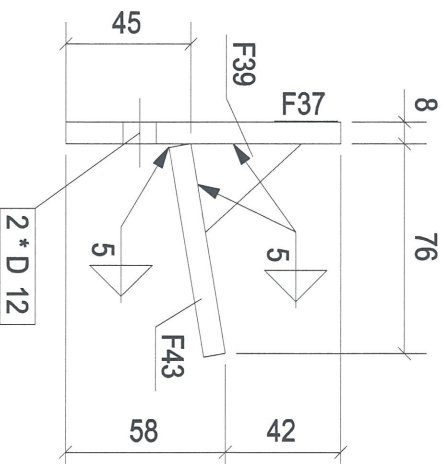
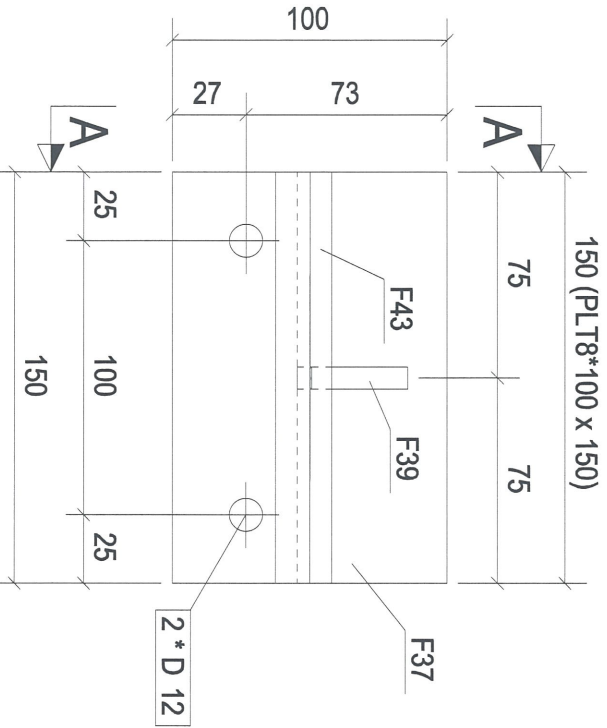

构件: 2XS-5

| Rev. | Description | Date       |
|------|-------------|------------|
| 0    | 第一次报批       | 2016-10-26 |

PROJECT: PROPOSED SITE C1  
DEVELOPMENT AT AREA 86,  
TKOTL 70 RP, TSELUNG KWAN O,  
NEW TERRITORIES

CLIENT: 美特铝业有限公司  
MIDI ALUMINIUM FABRIKORTRA LTD.  
Units 6-8, Sanroy Industrial Centre, 1/F  
610 Cno Kwo Ling Road, Kowloon  
Tel: 23469211-4 Fax: (852) 2727866

Silver Town Limited  
银同有限公司  
Tel: 0759-83359668 Fax: 0759-83359654  
E-MAIL: ADMIN@SST.sgpltd.comp US3.COM

DRAWING TITLE: [2XS-5]

CAD File Name: \_\_\_\_\_

Designed by: \_\_\_\_\_

Drawn by: \_\_\_\_\_

Reviewed by: \_\_\_\_\_

Approved by: \_\_\_\_\_

Scale: \_\_\_\_\_

DMG NO.: (MM4)-RH - [2XS-5]

REV: 0

48

| 构件编号 | 2XS-6     | 构件数量   | 7  | 构件重量  | 1.94  |
|------|-----------|--------|----|-------|-------|
| 部件编号 | 规格(mm)    | 长度(mm) | 数量 | 单重(吨) | 共重(吨) |
| F38  | PLT8*130  | 150    | 1  | 1.23  | 1.23  |
| F41  | PLT8*49.5 | 50     | 1  | 0.16  | 0.16  |
| F42  | PLT8*59.3 | 150    | 1  | 0.56  | 0.56  |
| 合计:  |           |        |    | 1.94  | 0.02  |

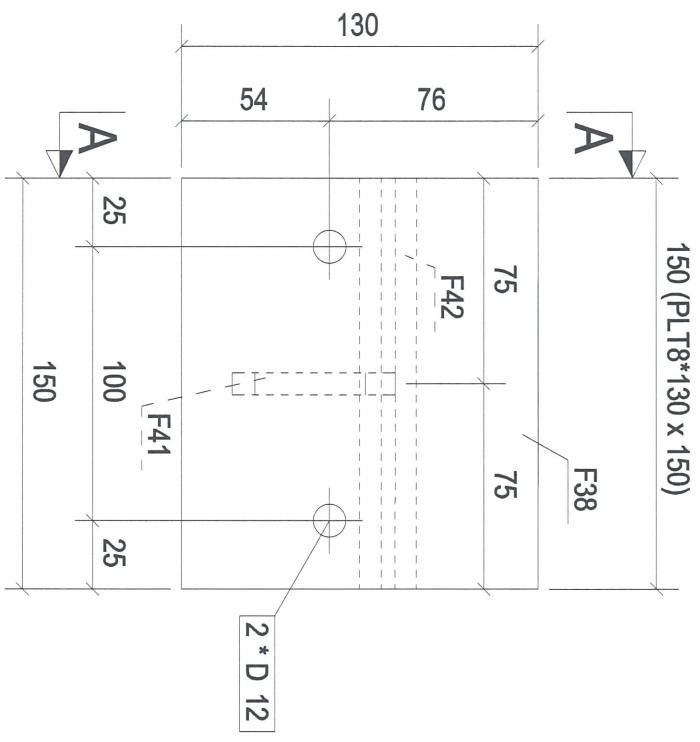

构件: 2XS-6

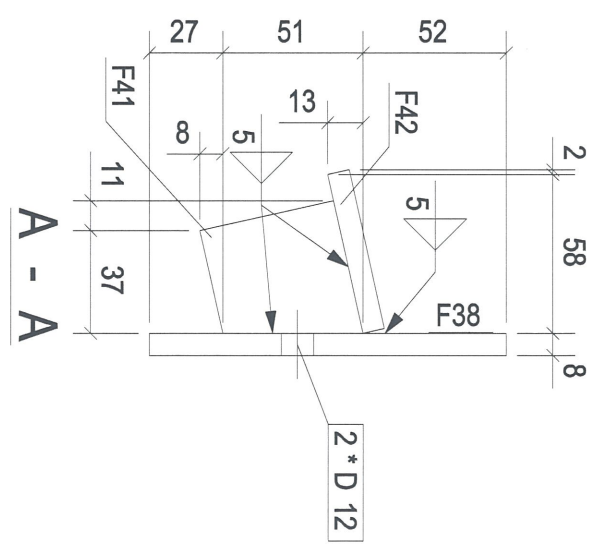

| Rev | Description | Date       |
|-----|-------------|------------|
| 0   | 第一次报批       | 2018-10-26 |

PROJECT: PROPOSED SITE C1 DEVELOPMENT AT AREA 86, TKOIL 70 RP, TSEANG KWAN O, NEW TERRITORIES

CLIENT: 美特铝质有限公司  
MIDI Aluminium Products Ltd.  
Unit 6-8, Sunny Industrial Centre, 1/F  
610 Chee Kwo Ling Road, Kowloon  
Tel: 23489211-4 Fax: (852) 2727686

银同有限公司  
Silver Town Limited  
Tel: 0769-43334868 Fax: 0769-43339954  
E-mail: ADDRESS@silvertown.com.hk

DRAWING TITLE: [2XS-6]

|                              |        |
|------------------------------|--------|
| CAD File Name:               |        |
| Designed by:                 |        |
| Drawn by:                    |        |
| Reviewed by:                 |        |
| Approved by:                 |        |
| Scale:                       |        |
| DWG NO.: (MMW)A-RH - [2XS-6] | REV: 0 |

49

| 部件编号 | 规格(mm)   | 长度(mm) | 数量 | 单重(kg) | 共重(kg) | 表面积(m <sup>2</sup> ) |
|------|----------|--------|----|--------|--------|----------------------|
| F45  | PLT5*100 | 150    | 1  | 0.59   | 0.59   | 0.03                 |
| 合计:  |          |        |    | 0.59   |        |                      |

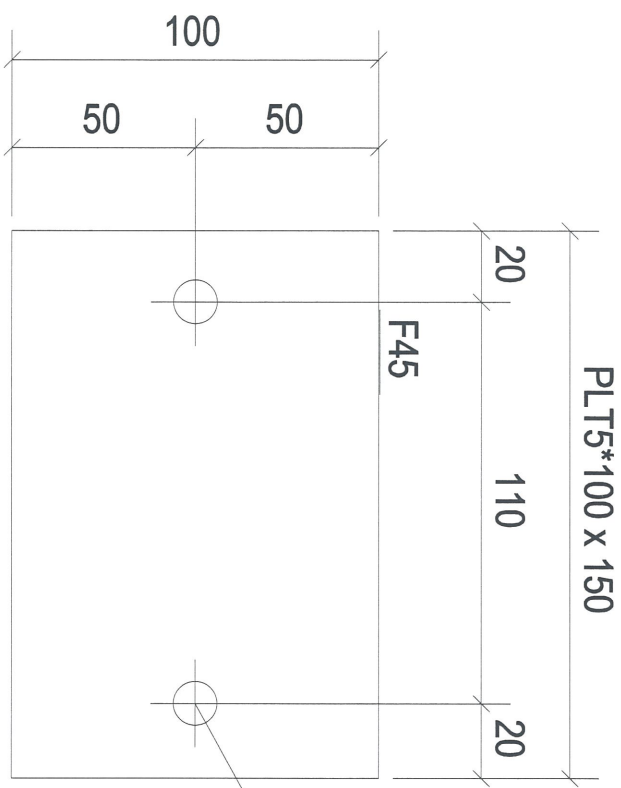

构件: 2XS-7

| Rev. | Description | Date       |
|------|-------------|------------|
| 0    | 第一次报批       | 2018-10-26 |

PROJECT: PROPOSED SITE C1  
DEVELOPMENT AT AREA 86,  
TKOTI 70 RP, TSEUNG KWAN O,  
NEW TERRITORIES

CLIENT: 美特铝质有限公司  
MIDI Aluminium Fabricator Ltd.  
Units 6-8, Sunny Industrial Centre, 1/F  
610 Cho Kwo Ling Road, Kowloon  
Tel: 2348211-4 Fax: (852) 27272686

Silver Town Limited  
Tel: 07789-8335988 Fax: 07789-8335984  
E-MAIL: ADDRESS@silvertown.hk

DRAWING TITLE: [2XS-7]

CAD File Name: \_\_\_\_\_

|             |  |
|-------------|--|
| Designed by |  |
| Drawn by    |  |
| Reviewed by |  |
| Approved by |  |
| Scale       |  |

DMGNO.: (MM)A-RH - [2XS-7]

|     |   |
|-----|---|
| REV | 0 |
|-----|---|

50

| 构件编号 | 2XS-8      | 构件数量   | 16 | 构件重量   | 0.38   |
|------|------------|--------|----|--------|--------|
| 部件编号 | 规格(mm)     | 长度(mm) | 数量 | 单重(kg) | 共重(kg) |
| M74  | RSA50*50*5 | 100    | 1  | 0.38   | 0.38   |
| 合计:  |            |        |    | 0.38   | 0.02   |

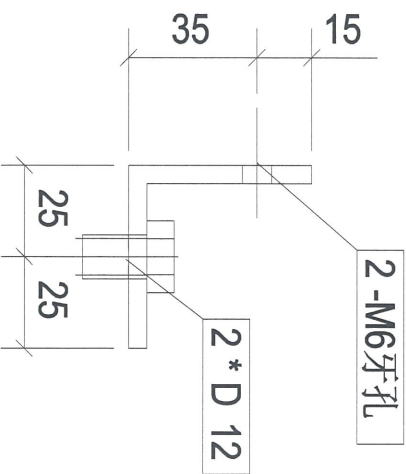
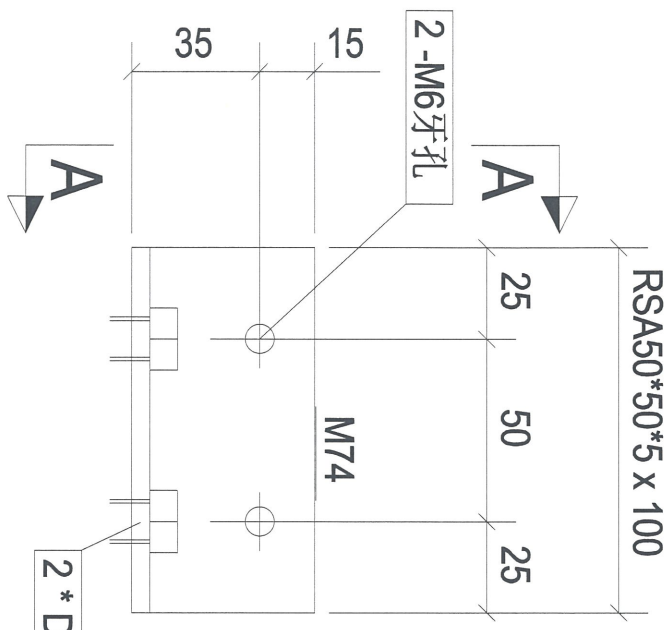

构件: 2XS-8

A - A

| Rev. | Description | Date       |
|------|-------------|------------|
| 0    | 第一次报批       | 2018-10-26 |

PROJECT: PROPOSED SITE C1  
DEVELOPMENT AT AREA 88,  
TKOJI 70 RP, TSEUNG KWAN O,  
NEW TERRITORIES

CLIENT: 美特铝业有限公司  
MIDI Aluminium Fabricators Ltd.  
Units 6-8, Sunny Industrial Centre, 1/F  
610 Chu Kwo Ling Road, Kowloon  
Tel: 23489211-4 Fax: (852) 27277655

Silver Town Limited  
银同有限公司  
Tel: 0759-83359681 Fax: 0759-8335954  
E-MAIL: ADDRESS@silvertown.hk, SALES@

DRAWING TITLE: [2XS-8]

|                            |     |
|----------------------------|-----|
| CAD File Name:             |     |
| Designed by                |     |
| Drawn by                   |     |
| Reviewed by                |     |
| Approved by                |     |
| Scale                      |     |
| DMGNO.: (MM)A-PH - [2XS-8] | REV |
|                            | 0   |

51

| 构件编号 | 2XS-9      | 构件数量   | 28 | 构件重量   | 0.38   |                      |
|------|------------|--------|----|--------|--------|----------------------|
| 部件编号 | 规格(mm)     | 长度(mm) | 数量 | 单重(kg) | 共重(kg) | 表面积(m <sup>2</sup> ) |
| M675 | RS450*50*5 | 100    | 1  | 0.38   | 0.38   | 0.02                 |
| 合计:  |            |        |    | 0.38   |        |                      |

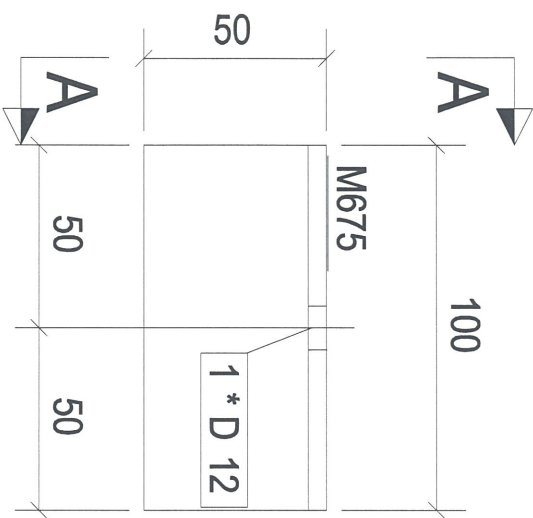

构件: 2XS-9

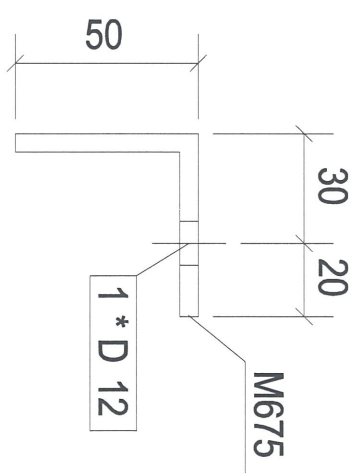

A - A

| Rev. | Description | Date       |
|------|-------------|------------|
| 0    | 第一次报批       | 2018-10-26 |

PROJECT: PROPOSED SITE C1  
DEVELOPMENT AT AREA 86,  
TKOHL 70 RP, TSEUNG KWAN O,  
NEW TERRITORIES

CLIENT: 美特铝业有限公司  
MIDI Aluminium Fabrication Ltd.  
Units 6-8, Sunny Industrial Centre, 1/F  
510 Chee Kwo Ling Road, Kwai Tsing  
Tel: (2469)2111-4 Fax: (2469)217276956

CLIENT: 银同有限公司  
Silver Town Limited  
Tel: 0769-83359861 Fax: 0769-83359954  
E-MAIL: ADDRESS@silvertown.com.hk

DRAWING TITLE: [2XS-9]

|                           |        |
|---------------------------|--------|
| CAD File Name :           |        |
| Designed by               |        |
| Drawn by                  |        |
| Reviewed by               |        |
| Approved by               |        |
| Scale                     |        |
| DWGNO.: (MMA)RH - [2XS-9] | REV: 0 |

52

| 构件编号 | 2XS-10     | 构件数量   | 7  | 构件重量   | 0.38   |
|------|------------|--------|----|--------|--------|
| 部件编号 | 规格(mm)     | 长度(mm) | 数量 | 单重(kg) | 共重(kg) |
| M669 | RS450*50*5 | 100    | 1  | 0.38   | 0.38   |
| 合计:  |            |        |    | 0.38   | 0.02   |

HOLD

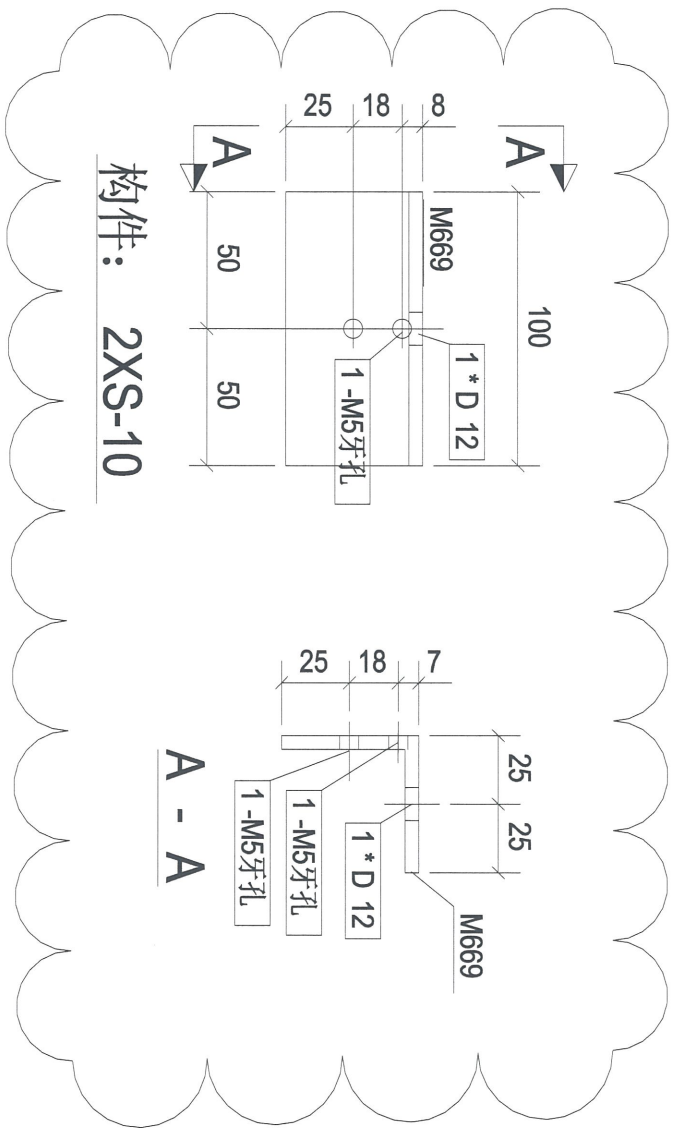

构件: 2XS-10

A - A

| Rev. | Description | Date       |
|------|-------------|------------|
| 0    | 第一次提批       | 2018-10-26 |

PROJECT: PROPOSED SITE C1  
DEVELOPMENT AT AREA 88,  
TKOTI 70 RP, TSEING KWAN O,  
NEW TERRITORIES

CLIENT: 美特铝质有限公司  
MIDI Aluminium Fabrication Ltd.  
Units 6-8, Sunny Industrial Centre, 1/F  
610 Chu Kwo Ling Road, Kowloon  
Tel: 23489211-4 Fax: (852) 27277066

Silver Town Limited  
银同有限公司  
Tel: 07789-83359668 Fax: 07789-83359654  
E-MAIL ADDRESS: sales@stl.com.hk

DRAWING TITLE: [2XS-.10]

|                             |   |
|-----------------------------|---|
| CAO File Name:              |   |
| Designed by                 |   |
| Drawn by                    |   |
| Reviewed by                 |   |
| Approved by                 |   |
| Scale                       |   |
| DMGNO.: (MM4)RH - [2XS-.10] |   |
| REV                         | 0 |

53

| 部件编号 | 规格(mm)     | 长度(mm) | 数量 | 单重(kg) | 共重(kg) | 表面积(m <sup>2</sup> ) |
|------|------------|--------|----|--------|--------|----------------------|
| M674 | RSASD*50*5 | 100    | 1  | 0.38   | 0.38   | 0.02                 |
| 合计:  |            |        |    | 0.38   |        |                      |

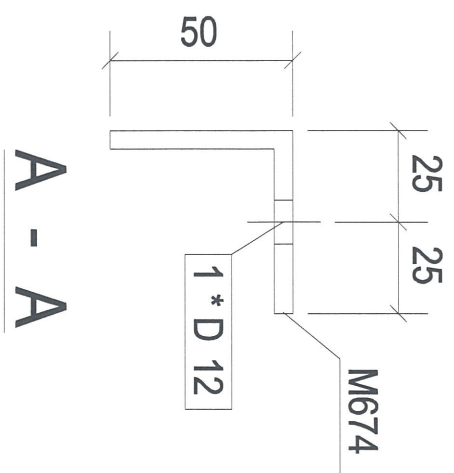
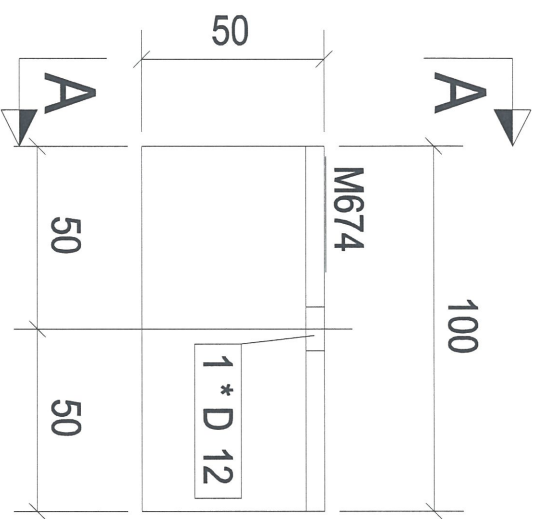

构件: 2XS-11

| Rev | Description | Date       |
|-----|-------------|------------|
| 0   | 第一次排批       | 2018-10-26 |

PROJECT: PROPOSED SITE C1  
DEVELOPMENT AT AREA 88,  
TKOIL 70 RP, TSEING KWAN O,  
NEW TERRITORIES

CLIENT: 美特铝质有限公司  
MIDI ALUMINIUM MANUFACTURE LTD.  
Units 6-8, Sunny Industrial Centre, 1/F  
610 Chin Kwo Ling Road, Kowloon  
Tel: 2349211-4 Fax: (852) 7727885

Silver Town Limited  
140789-83354668 Fax: 0789-8335954  
E-MAIL: ADDRESS@silvertown.hk, CHINA

DRAWING TITLE: [2XS-11]

|                 |                      |
|-----------------|----------------------|
| CAD File Name : |                      |
| Designed by     |                      |
| Drawn by        |                      |
| Reviewed by     |                      |
| Approved by     |                      |
| Scale           |                      |
| DWG NO.:        | (MMW4)-RH - [2XS-11] |
| REV             | 0                    |