

工程指示 / 要求簡箋 (E.I.)

工程指示編號: EI/ 9856 /18 修改版次:
工程編號: J836 工程名稱: 日出康城 7 期平台
工程項目: 收泥項目分判報價
收件人: Maggie Lor 發件人: Joe Chan 日期: 20/10/2018

□ 要求提供 / 確認 事項:

- | | | |
|------------------------------------|-------------------------------------|-------------------------------|
| <input type="checkbox"/> 初步鋁料 B.M. | <input type="checkbox"/> 加工拆圖, 然後生產 | <input type="checkbox"/> 尺寸表 |
| <input type="checkbox"/> 正式鋁料 B.M. | <input type="checkbox"/> 技術上資料 / 指示 | <input type="checkbox"/> 報價 |
| <input type="checkbox"/> 配件 B.M. | <input type="checkbox"/> 樣辦或貨品說明書 | <input type="checkbox"/> 分判合約 |
| <input type="checkbox"/> 其他: _____ | | |

內容: 附上收泥位置及噸數, 煩請安排判頭

報價。

WW4 (A-N) = ~30m

WW4 (N-RH) = ~380m

WW3 = ~258m

3/F Lower = ~13m

Total = 481m.

請在 15/11/2018 前完成上列要求。

附有關圖紙 / 文件:

15 頁

以上項目為:

- 原合約工程包 原合約工程加 / 減賬 新工程報價

原因: -

分發東莞各部門:

- () 生產技術總監 連附件 () 技術部 連附件 () 生產部 連附件 () 機械設計部 連附件
() 採購部 連附件 () 生產統籌部 連附件
() 質檢部 連附件 () 會計部 連附件 () 報關組 連附件 () 其他 _____ 連附件

分發香港各部門:

- () 行政部 連附件 () 會計部 連附件 () 統籌部 連附件 () 工程部地盤科文 連附件
() 採購部 連附件 () QS 部 連附件 () 維修部 連附件 () 其他 _____ 連附件

傳遞編號:

發件人簽署:

項目經理簽署:

WW4 (A-N) # ~ 30m

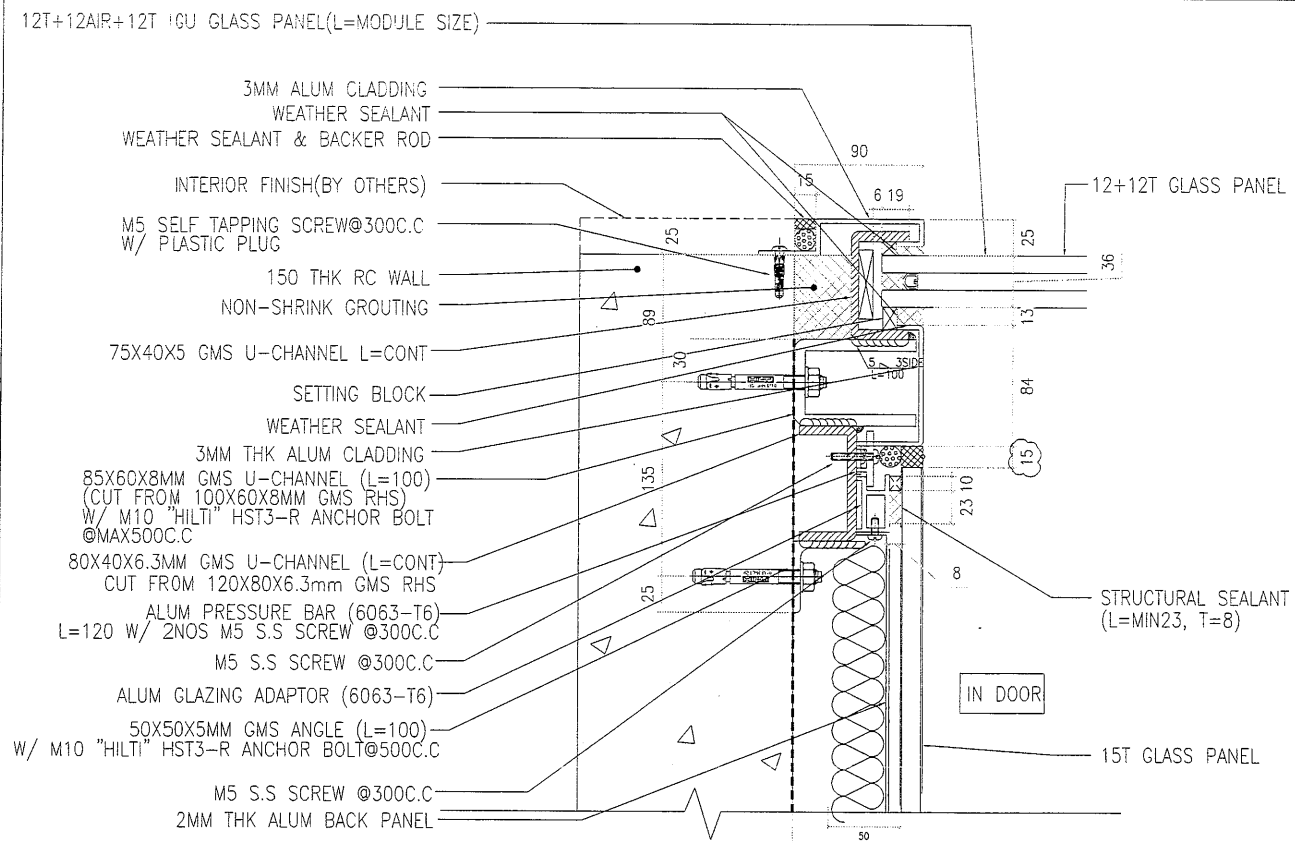

D34 TYPICAL DETAIL GLASS CLADDING AT ENTRANCE
9010

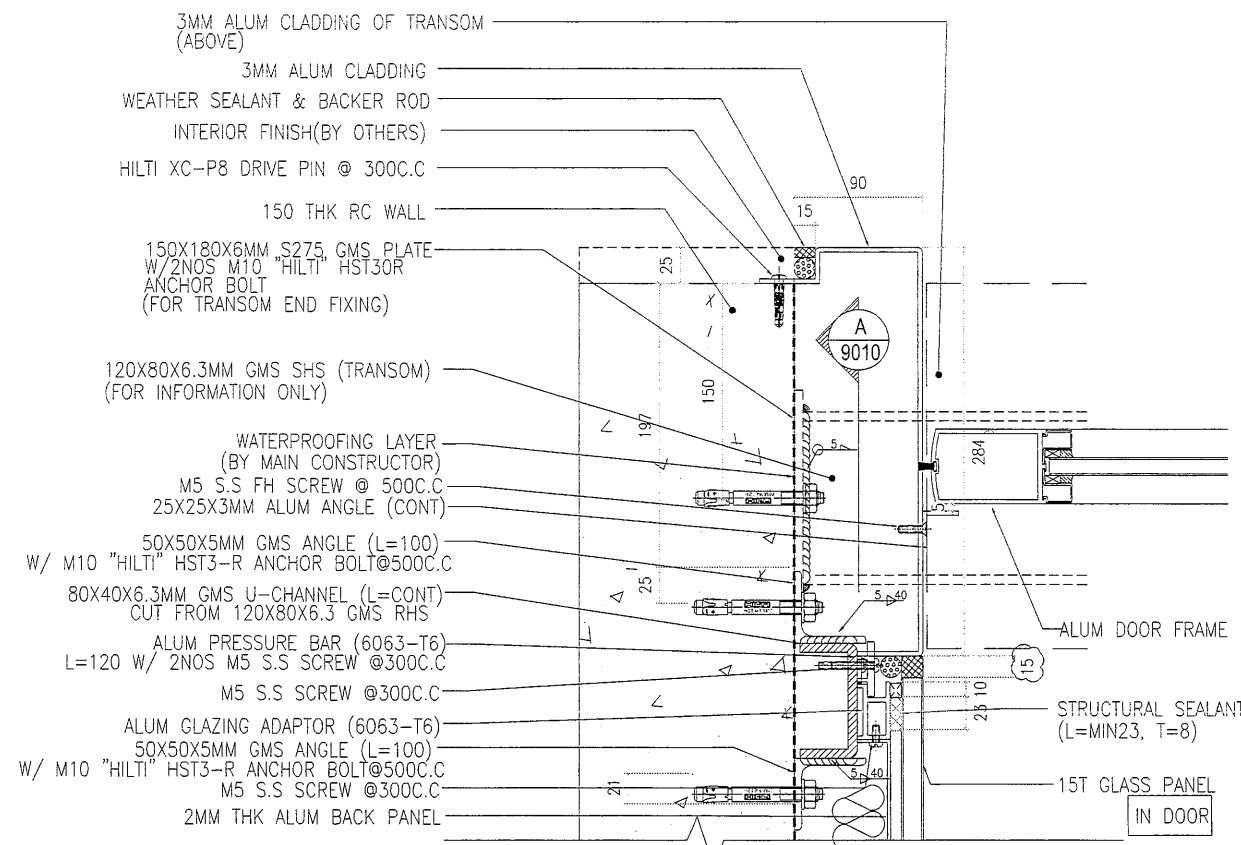

D37 TYPICAL DETAIL GLASS CLADDING AT ENTRANCE
(SWING DOOR)
9010

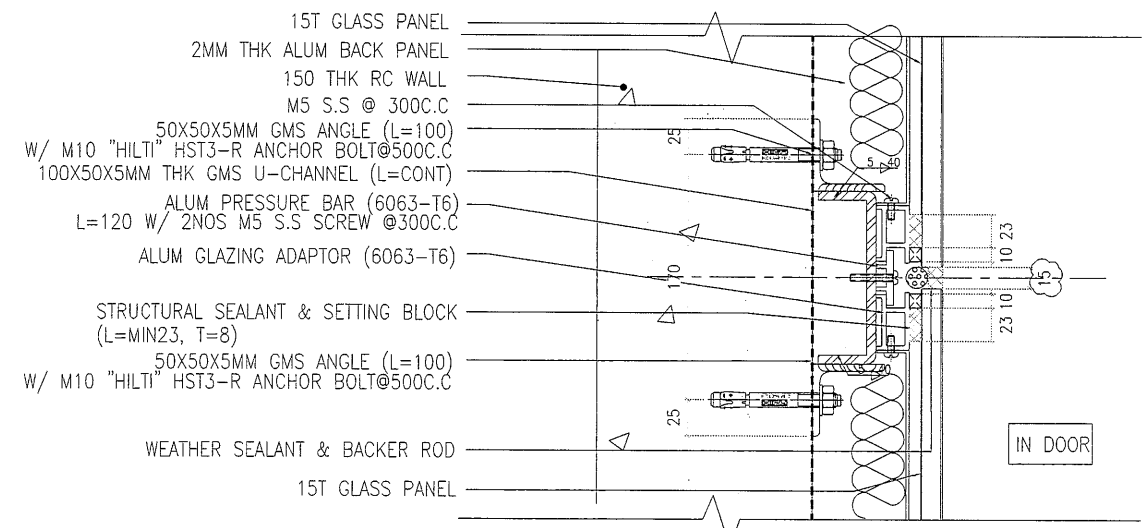

D35 TYPICAL DETAIL GLASS CLADDING AT ENTRANCE
9010

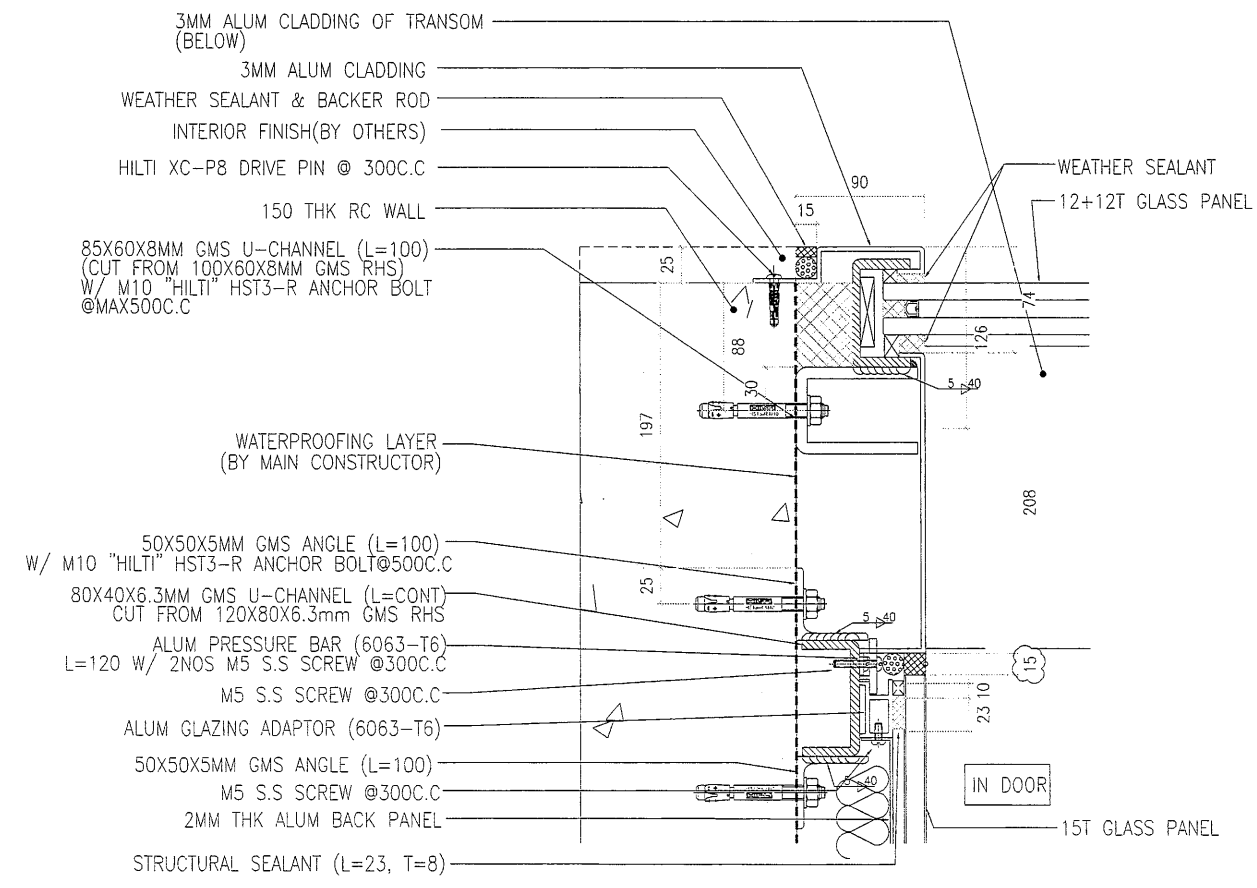

D37A TYPICAL DETAIL GLASS CLADDING AT ENTRANCE
(SWING DOOR BELOW)
9010

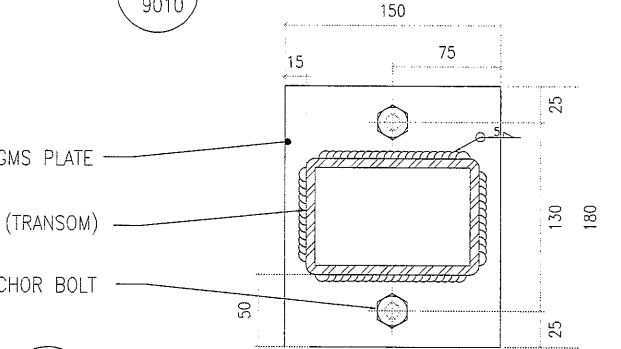

A TRANSOM END FIXING GMS PLATE SETTING OUT
9010

B.D. REF : 3/7192/97/4(C1)

CLIENT :
MTR

ARCHITECT :
P&T Architects and Engineers Ltd
巴丹拿建築及工程師有限公司

MAIN CONTRACTOR :
CHINA OVERSEAS BUILDING CONSTRUCTION LTD.

STRUCTURAL ENGINEER :
ARUP

FAÇADE CONSULTANT :
MEINHARDT

NOTE :
1. ALL DIMENSIONS ARE IN mm.
2. ALL ELEVATIONS ARE VIEWED FROM OUTSIDE.
3. ALL DIMENSIONS TO BE VERIFIED ON SITE BEFORE FABRICATION.

LEGEND :
X1 -- DETAIL MARK NO.
X001 -- REFER SHEET NO.

1. F.F.L. -- FINISHED FLOOR LEVEL
2. S.F.L. -- STRUCTURAL FLOOR LEVEL
3. (R) -- REVERSED DETAIL

NO.	DATE	REVISION	BY
8A	19-SEPT-2018	8TH SUBMISSION (GRID A TO N)	
7A	31-JUNE-2018	7TH SUBMISSION (GRID A TO N)	
6A	11-JUNE-2018	6TH SUBMISSION (GRID A TO N)	
5A	25-MAY-2018	5TH SUBMISSION (GRID A TO N)	
4A	04-MAY-2018	4TH SUBMISSION (GRID A TO N)	
3	29-MAR-2018	3RD SUBMISSION	
2	07-DEC-2017	2ND SUBMISSION	
-	27-SEPT-2017	1ST SUBMISSION	

JOB NO. : J-836

PROJECT :
PROPOSED SITE C1
DEVELOPMENT AT AREA 86,
TKOTL 70 RP, TSEUNG KWAN O,
NEW TERRITORIES

TITLE :
TYPICAL DETAILS
FOR WINDOW-WALL (WW4)

DATE : 03-MAY-2018 SCALE : 1:5

DRAWN BY : C.F. CHECKED BY : M.K.

英特鋁質有限公司
MIDI ALUMINIUM FABRICATOR LTD.
Units 6-8, Sunray Industrial Centre, 1/F
610 Cha Kwo Ling Road, Kowloon
Tel: 23489211-4 Fax: (852) 2727666

DWG NO. : J836-WW4NL-9010 REV. : 8A

WW4 (A-N)

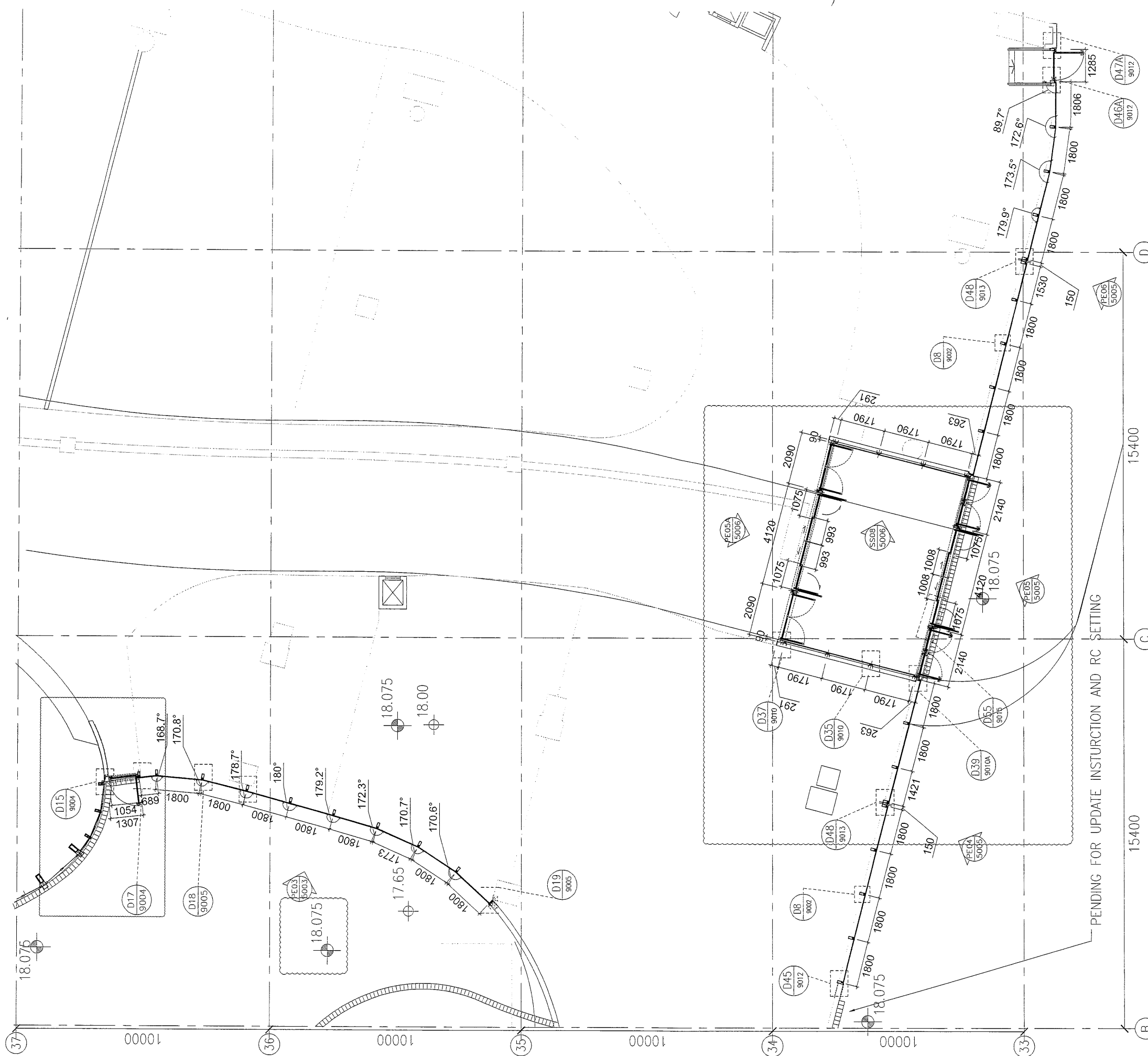

PP02 PART PLAN OF WINDOW-WALL (WW4)
3004 @3/F SHOP FRONT & DROP OFF

B.D. REF : 3/7192/97/4(C1)

CLIENT : **MTR**

ARCHITECT : **P&T Architects and Engineers Ltd**
巴馬丹拿建築及工程師有限公司

MAIN CONTRACTOR : **CHINA OVERSEAS BUILDING CONSTRUCTION LTD.**

STRUCTURAL ENGINEER : **ARUP**

FACADE CONSULTANT : **MEINHARDT**

NOTE :
1. ALL DIMENSIONS ARE IN mm.
2. ALL ELEVATIONS ARE VIEWED FROM OUTSIDE.
3. ALL DIMENSIONS TO BE VERIFIED ON SITE BEFORE FABRICATION.

LEGEND :
X1 --- DETAIL MARK NO.
X001 --- REFER SHEET NO.
1. F.F.L. --- FINISHED FLOOR LEVEL
2. S.F.L. --- STRUCTURAL FLOOR LEVEL
3. (R) --- REVERSED DETAIL

8A	19-SEPT-2018	8TH SUBMISSION (GRID A TO N)	
7A	31-JUNE-2018	7TH SUBMISSION (GRID A TO N)	
6A	11-JUNE-2018	6TH SUBMISSION (GRID A TO N)	
5A	25-MAY-2018	5TH SUBMISSION (GRID A TO N)	
4A	04-MAY-2018	4TH SUBMISSION (GRID A TO N)	
3	29-MAR-2018	3RD SUBMISSION	
2	07-DEC-2017	2ND SUBMISSION	
-	27-SEPT-2017	1ST SUBMISSION	
NO.	DATE	REVISED	BY

JOB NO. : J-836

PROJECT : PROPOSED SITE C1
DEVELOPMENT AT AREA 86,
TKOTL 70 RP, TSEUNG KWAN O,
NEW TERRITORIES

TITLE : PART PLAN
FOR WINDOW-WALL (WW4)
@ 3/F

DATE : 03-MAY-2018 SCALE : 1:150

DRAWN BY : C.F CHECKED BY : M.K

美特鋁質有限公司
MIDI ALUMINIUM FABRICATOR LTD.
Units 6-8, Sunray Industrial Centre, 1/F
610 Cho Kwo Ling Road, Kowloon
Tel: 23489211-4 Fax: (852) 2727666

DWG NO. : J836-WW4NL-3004 REV. : 8A

WW4 (A-N)

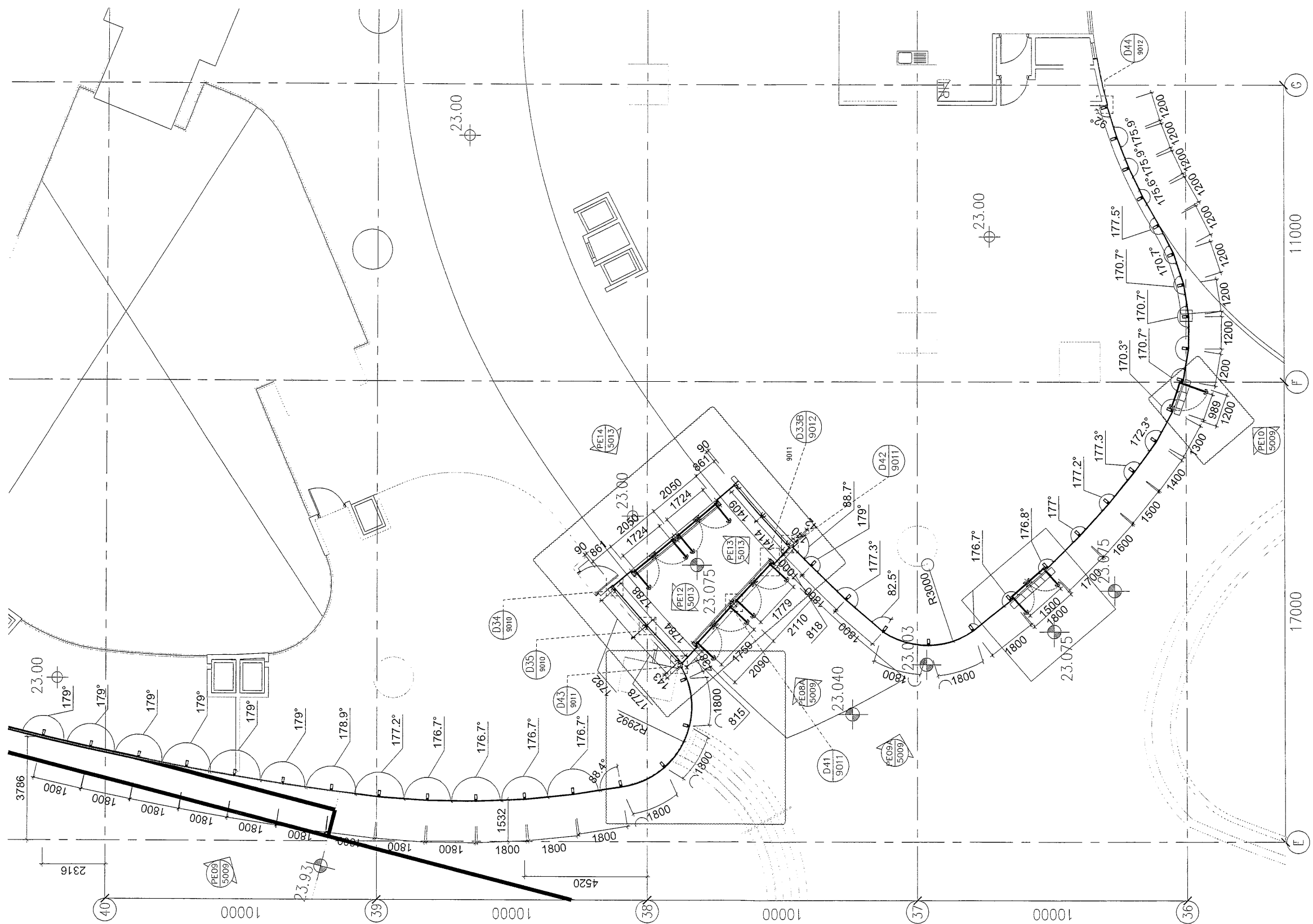

PP09 3011 PART PLAN OF WINDOW-WALL (WW4) @3/F SHOP FRONT & DROP OFF

B.D. REF : 3/7192/97/4(C1)

CLIENT : **MTR**

ARCHITECT : **P&T Architects and Engineers Ltd**
巴丹拿建築及工程師有限公司

MAIN CONTRACTOR : **CHINA OVERSEAS BUILDING CONSTRUCTION LTD.**

STRUCTURAL ENGINEER : **ARUP**

FACADE CONSULTANT : **MEINHARDT**

NOTE :
1. ALL DIMENSIONS ARE IN mm.
2. ALL ELEVATIONS ARE VIEWED FROM OUTSIDE.
3. ALL DIMENSIONS TO BE VERIFIED ON SITE BEFORE FABRICATION.

LEGEND :
X1 --- DETAIL MARK NO.
X001 --- REFER SHEET NO.
1. F.F.L. --- FINISHED FLOOR LEVEL
2. S.F.L. --- STRUCTURAL FLOOR LEVEL
3. (R) --- REVERSED DETAIL

8A	19-SEPT-2018	8TH SUBMISSION (GRID A TO N)
7A	31-JUNE-2018	7TH SUBMISSION (GRID A TO N)
6A	11-JUNE-2018	6TH SUBMISSION (GRID A TO N)
5A	25-MAY-2018	5TH SUBMISSION (GRID A TO N)
4A	04-MAY-2018	4TH SUBMISSION (GRID A TO N)
3	29-MAR-2018	3RD SUBMISSION
2	07-DEC-2017	2ND SUBMISSION
-	27-SEPT-2017	1ST SUBMISSION

NO.	DATE	REVISED	BY
-----	------	---------	----

JOB NO. : J-836
PROJECT : PROPOSED SITE C1 DEVELOPMENT AT AREA 86, TKOTL 70 RP, TSEUNG KWAN O, NEW TERRITORIES

TITLE : PART PLAN FOR WINDOW-WALL (WW4) @ 4/F

DATE : 03-MAY-2018 SCALE : 1:150

DRAWN BY : C.F CHECKED BY : M.K

英特鋁質有限公司
MIDI ALUMINIUM FABRICATOR LTD.
Units 6-8, Sunray Industrial Centre, 1/F
610 Cha Kwo Ling Road, Kowloon
Tel: 23489211-4 Fax: (852) 2727666

DWG NO. : J836-WW4NL-3011 REV. : 8A

WW4 (N-RH)
 共 ~ 380 M

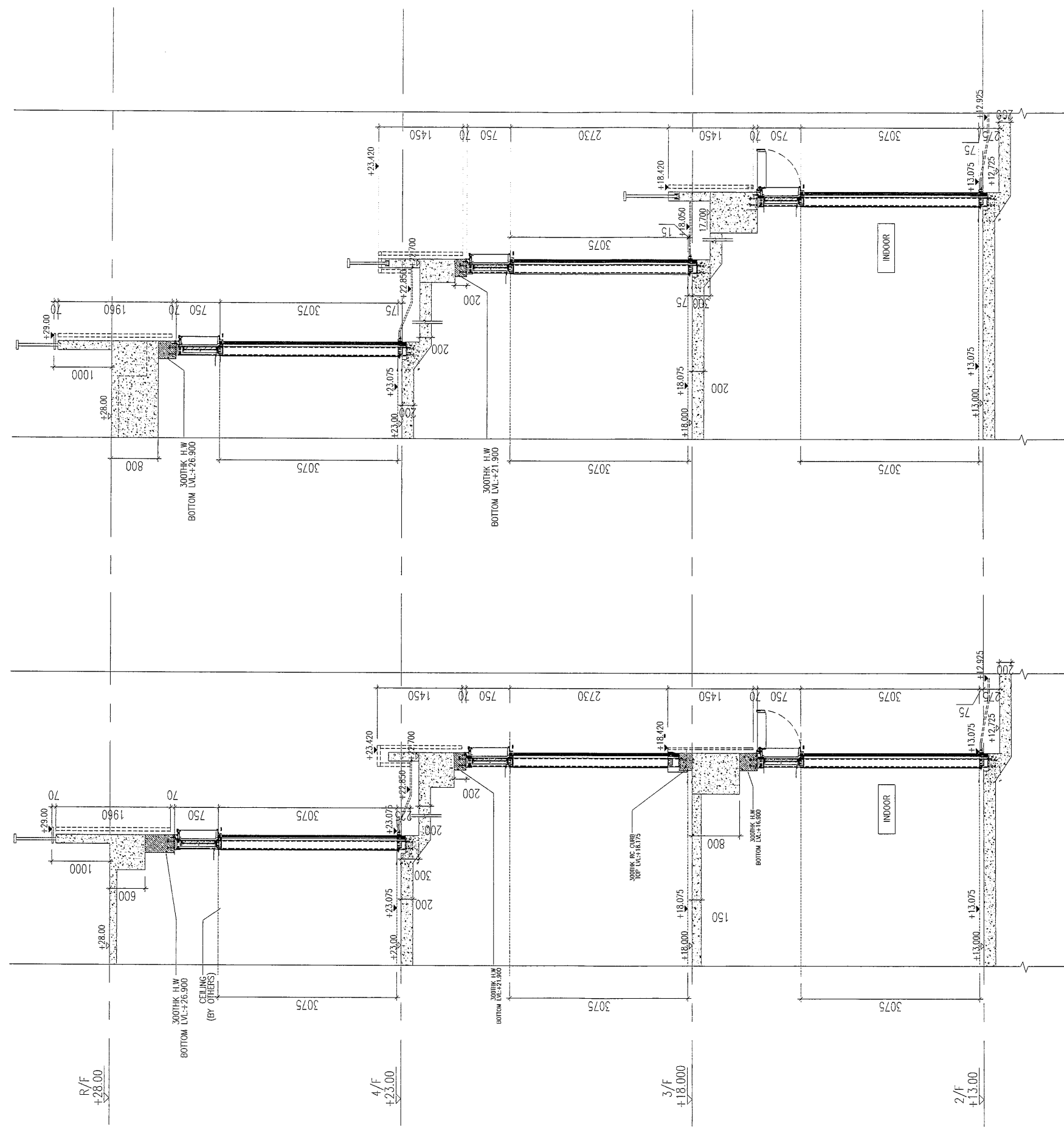

B.D. REF : 3/7192/97/4(C1)

- LEGEND :
- GL01 -- 12mm THK CLEAR TEMPERED GLASS
 +12mm AIR SPACE
 +12mm THK CLEAR TEMPERED GLASS I.G.U
 - MB01 -- (TRANSOM)
 120X80X6.3mm THK GMS RHS
 - MB02 -- (MULLION)
 150X100X12.5mm THK GMS RHS

CLIENT :

ARCHITECT :
 P&T Architects and Engineers Ltd
 巴馬丹拿建築及工程師有限公司

MAIN CONTRACTOR :
 CHINA OVERSEAS BUILDING CONSTRUCTION LTD.

STRUCTURAL ENGINEER :

FAÇADE CONSULTANT:

- NOTE :
1. ALL DIMENSIONS ARE IN mm.
 2. ALL ELEVATIONS ARE VIEWED FROM OUTSIDE.
 3. ALL DIMENSIONS TO BE VERIFIED ON SITE BEFORE FABRICATION.

- LEGEND :
- (X1) --- DETAIL MARK NO.
 - (X001) --- REFER SHEET NO.
 - 1. F.F.L. --- FINISHED FLOOR LEVEL
 - 2. S.F.L. --- STRUCTURAL FLOOR LEVEL
 - 3. (R) --- REVERSED DETAIL

NO.	DATE	REVISED	BY

JOB NO. : J-836
 PROJECT : PROPOSED SITE C1 DEVELOPMENT AT AREA 86, TKOTL 70 RP, TSEUNG KWAN O, NEW TERRITORIES

TITLE : PART SECTION FOR WINDOW WALL (WW4) @ 2/F~4/F (ZONE 3)

DATE : 07-DEC-2017 SCALE : 1:100

DRAWN BY : C.F CHECKED BY : M.K

 美特鋁質有限公司
 MIDI ALUMINIUM FABRICATOR LTD.
 Units 6-8, Sunray Industrial Centre, 1/F
 610 Cha Kwo Ling Road, Kowloon
 Tel:23489211-4 Fax:(852)2727666

DWG NO. : J836-WW4-5000A REV. : 6B

WW4 (N-RH)

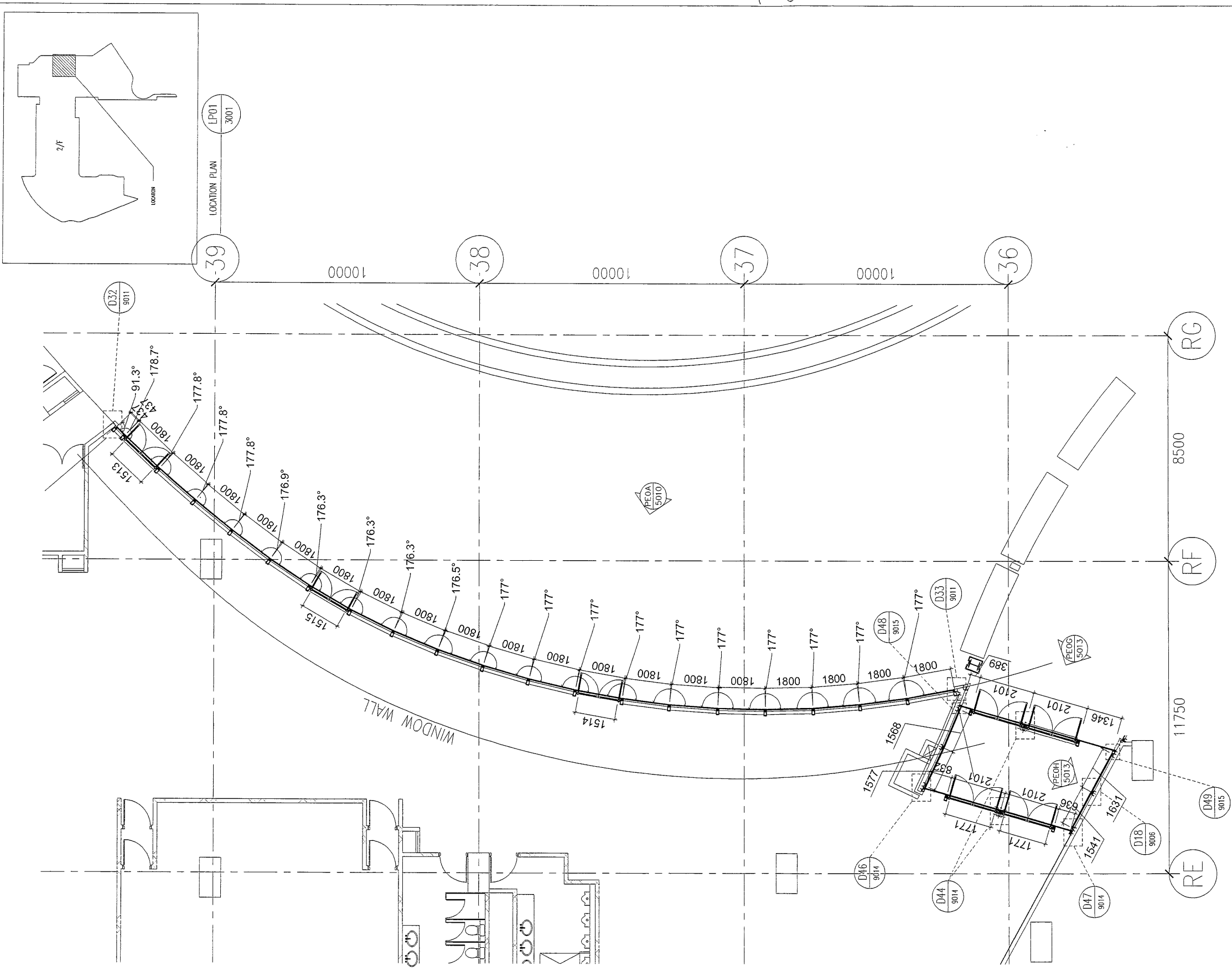

PP01 3001 PART PLAN OF WINDOW-WALL (WW4) @2/F

B.D. REF : 3/7192/97/4(C1)

LEGEND :

GL01 -- 12mm THK. CLEAR TEMPERED GLASS
+12mm AIR SPACE
+12mm THK CLEAR TEMPERED GLASS I.G.U

MB01 -- (TRANSOM)
120X80X6.3mm THK GMS RHS

MB02 -- (MULLION)
150X100X12.5mm THK GMS RHS

CLIENT :

MTR

ARCHITECT :

P&T Architects and Engineers Ltd
巴馬丹拿建築及工程師有限公司

MAIN CONTRACTOR :

CHINA OVERSEAS BUILDING CONSTRUCTION LTD.

STRUCTURAL ENGINEER :

ARUP

FACADE CONSULTANT:

MEINHARDT

NOTE :

1. ALL DIMENSIONS ARE IN mm.
2. ALL ELEVATIONS ARE VIEWED FROM OUTSIDE.
3. ALL DIMENSIONS TO BE VERIFIED ON SITE BEFORE FABRICATION.

LEGEND :

(X1) -- DETAIL MARK NO.
(X001) -- REFER SHEET NO.

1. F.F.L. -- FINISHED FLOOR LEVEL
2. S.F.L. -- STRUCTURAL FLOOR LEVEL
3. (R) -- REVERSED DETAIL

A	07-12-2017	1ST AMENDMENT	
-	25-09-2017	1ST SUBMISSION	
NO.	DATE	REVISED	BY

JOB NO. : J-836

PROJECT : PROPOSED SITE C1
DEVELOPMENT AT AREA 86,
TKOTL 70 RP, TSEUNG KWAN O,
NEW TERRITORIES

TITLE : PART PLAN
FOR WINDOW-WALL (WW4)
@ 2/F

DATE : 25-SEP-17 SCALE : 1:150

DRAWN BY : C.F CHECKED BY : M.K

美特鋁質有限公司
MIDI ALUMINIUM FABRICATOR LTD.
Units 6-8, Sunray Industrial Centre, 1/F
610 Cha Kwo Ling Road, Kowloon
Tel:23489211-4 Fax:(852)2727666

DWG NO. : J836-WW4-3001 REV. : 6B

WW4 (N ~ RH)

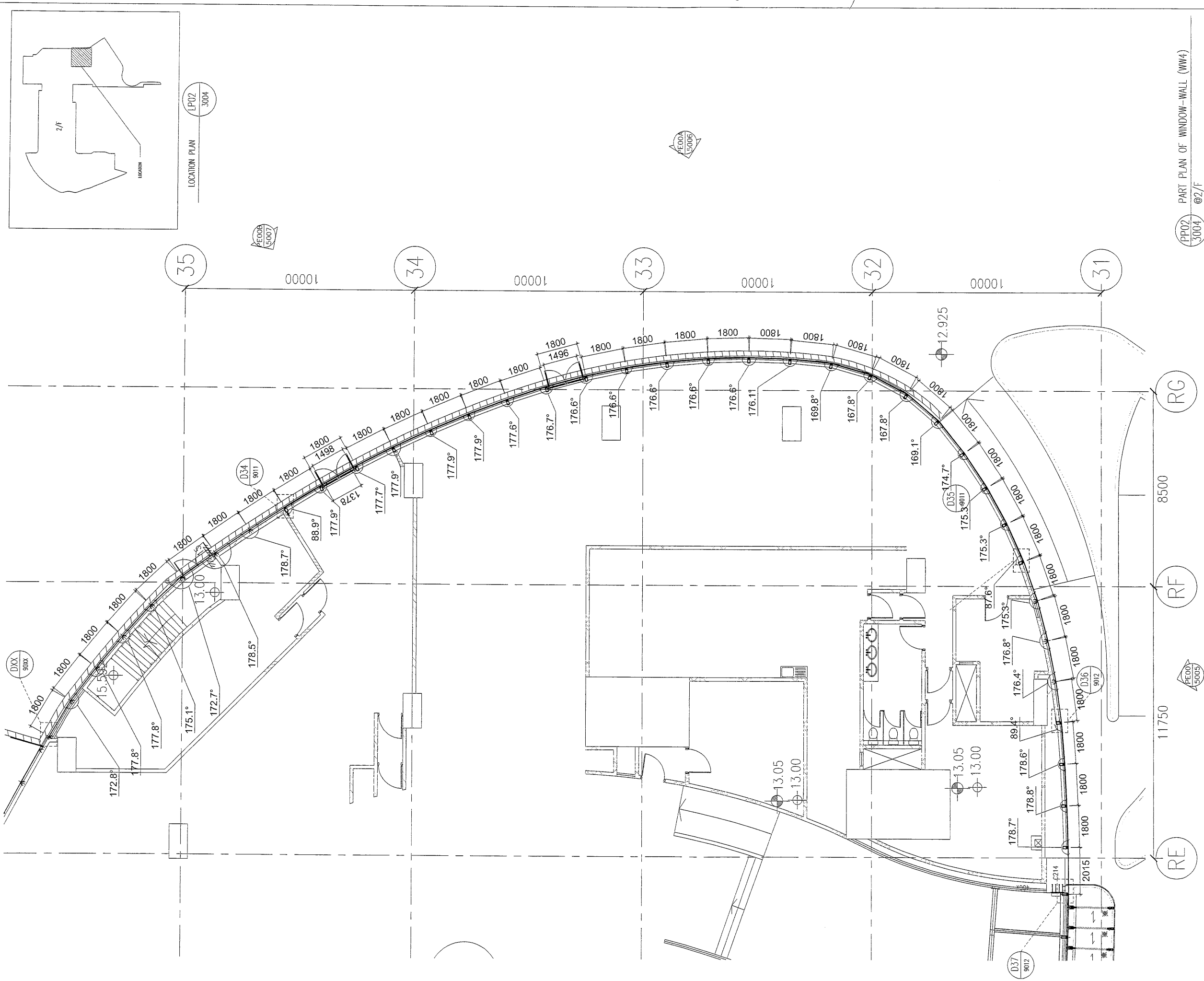

B.D. REF : 3/7192/97/4(C1)

LEGEND :

GL01	-- 12mm THK. CLEAR TEMPERED GLASS +12mm AIR SPACE +12mm THK CLEAR TEMPERED GLASS I.G.U
MB01	-- (TRANSOM) 120X80X6.3mm THK GMS RHS
MB02	-- (MULLION) 150X100X12.5mm THK GMS RHS

CLIENT :

MTR

ARCHITECT :

P&T Architects and Engineers Ltd
巴爾丹拿建築及工程師有限公司

MAIN CONTRACTOR :

CHINA OVERSEAS BUILDING CONSTRUCTION LTD.

STRUCTURAL ENGINEER :

ARUP

FAÇADE CONSULTANT :

MEINHARDT

NOTE :

1. ALL DIMENSIONS ARE IN mm.
2. ALL ELEVATIONS ARE VIEWED FROM OUTSIDE.
3. ALL DIMENSIONS TO BE VERIFIED ON SITE BEFORE FABRICATION.

LEGEND :

(X1) --- DETAIL MARK NO.
(X001) --- REFER SHEET NO.

1. F.F.L. --- FINISHED FLOOR LEVEL
2. S.F.L. --- STRUCTURAL FLOOR LEVEL
3. (R) --- REVERSED DETAIL

NO.	DATE	REVISED	BY
A	07-12-2017	1ST AMENDMENT	
-	25-09-2017	1ST SUBMISSION	

JOB NO. : J-836

PROJECT : PROPOSED SITE C1 DEVELOPMENT AT AREA 86, TKOTL 70 RP, TSEUNG KWAN O, NEW TERRITORIES

TITLE : PART PLAN FOR WINDOW-WALL (WW4) @ 2/F

DATE : 25-SEP-17 SCALE : 1:150

DRAWN BY : C.F CHECKED BY : M.K

美特鋁質有限公司
MIDI ALUMINIUM FABRICATOR LTD.
Units 6-8, Sunray Industrial Centre, 1/F
610 Cho Kwo Ling Road, Kowloon
Tel: 23489211-4 Fax: (852) 2727666

DWG NO. : J836-WW4-3004 REV. : 6B

WW4 (N~RH)

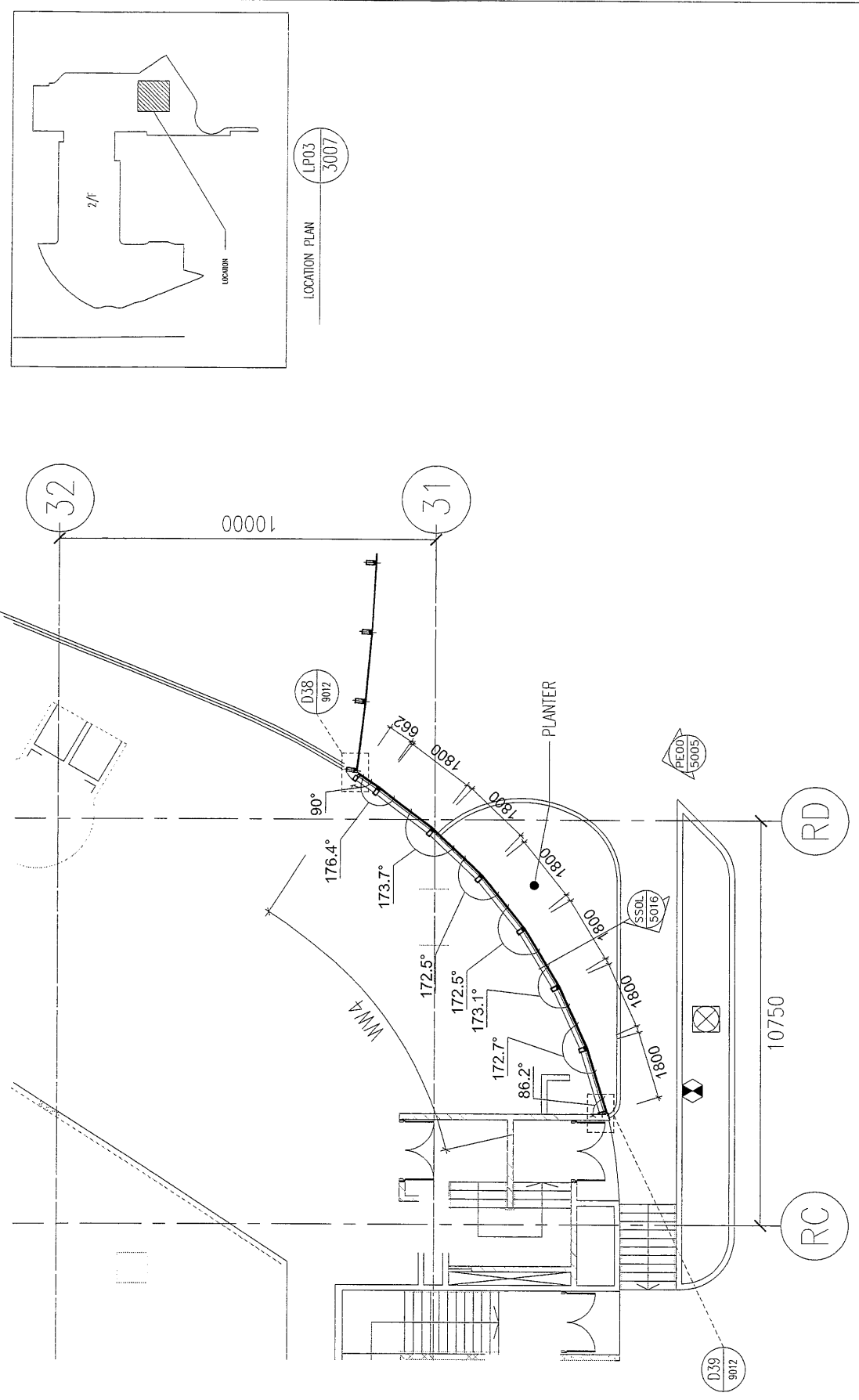

PP03 3007 PART PLAN OF WINDOW-WALL (WW4) @2/F

B.D. REF : 3/7192/97/4(C1)

LEGEND :

GL01 --12mm THK CLEAR TEMPERED GLASS
+12mm AIR SPACE
+12mm THK CLEAR TEMPERED GLASS I.G.U

MB01 --(TRANSOM)
120X80X6.3mm THK GMS RHS

MB02 --(MULLION)
150X100X12.5mm THK GMS RHS

CLIENT :

MTR

ARCHITECT :

P&T Architects and Engineers Ltd
巴丹拿建築及工程師有限公司

MAIN CONTRACTOR :

CHINA OVERSEAS BUILDING CONSTRUCTION LTD.

STRUCTURAL ENGINEER :

ARUP

FACADE CONSULTANT:

MEIN-HARDT

NOTE :

1. ALL DIMENSIONS ARE IN mm.
2. ALL ELEVATIONS ARE VIEWED FROM OUTSIDE.
3. ALL DIMENSIONS TO BE VERIFIED ON SITE BEFORE FABRICATION.

LEGEND :

X1 --DETAIL MARK NO.
X001 --REFER SHEET NO.

1. F.F.L --FINISHED FLOOR LEVEL
2. S.F.L --STRUCTURAL FLOOR LEVEL
3. (R) --REVERSED DETAIL

NO.	DATE	REVISED	BY
-	07-12-2017	NEW DRAWING	

JOB NO. : J-836

PROJECT : PROPOSED SITE C1 DEVELOPMENT AT AREA 86, TKOTL 70 RP, TSEUNG KWAN O, NEW TERRITORIES

TITLE : PART PLAN FOR WINDOW-WALL (WW4) @ 2/F

DATE : 07-DEC-2017 SCALE : 1:150

DRAWN BY : C.F CHECKED BY : M.K

美特鋁質有限公司
MIDI ALUMINIUM FABRICATOR LTD.
Units 6-8, Sunray Industrial Centre, 1/F
610 Cha Kwo Ling Road, Kowloon
Tel:23489211-4 Fax:(852)2727666

DWG NO. : J836-WW4-3007 REV. : 6B

WW4 (N~RH)

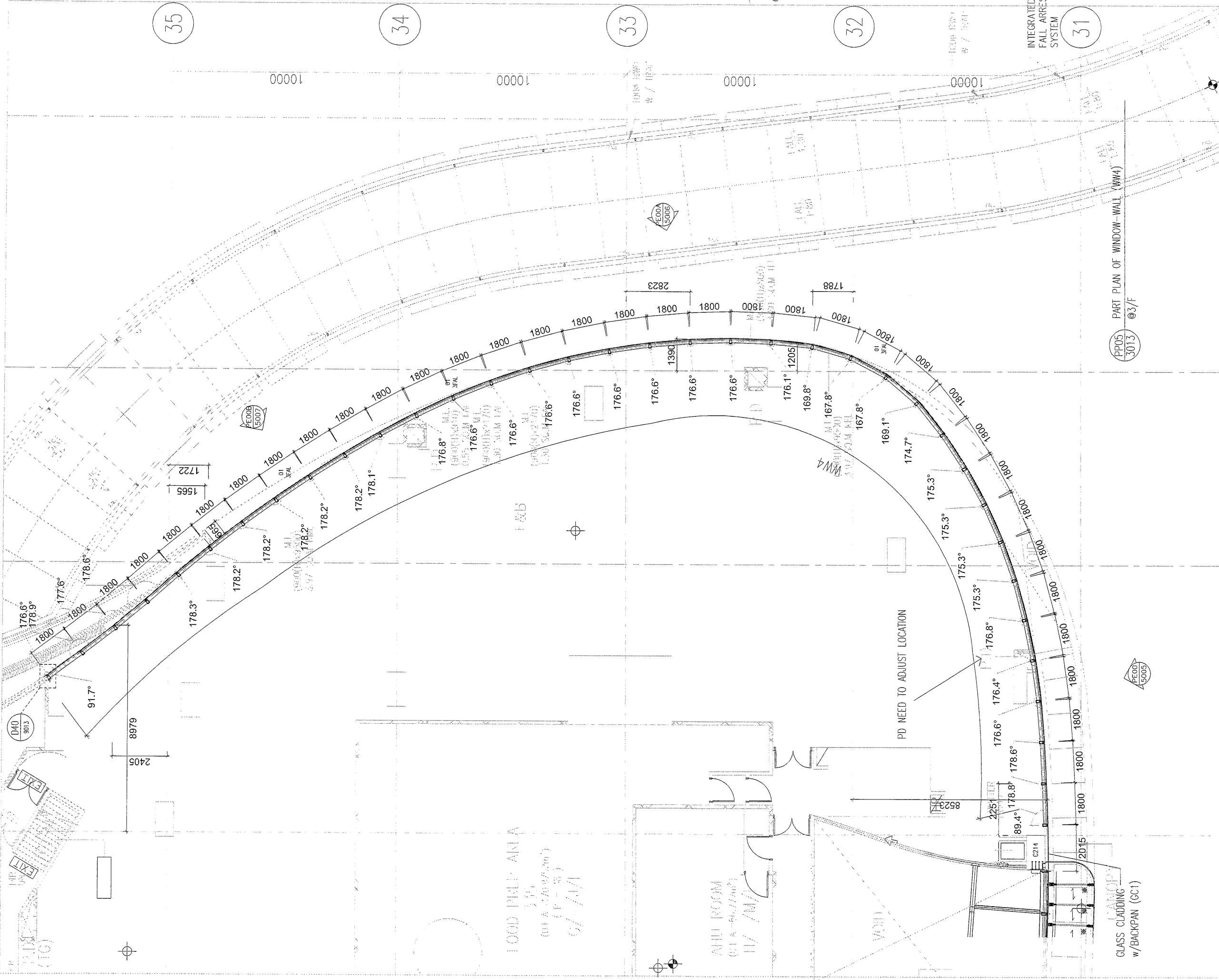

B.D. REF : 3/7192/97/4(C1)

LEGEND :

GL01 -- 12mm THK CLEAR TEMPERED GLASS
+12mm AIR SPACE
+12mm THK CLEAR TEMPERED GLASS I.G.U

MB01 -- (TRANSOM)
120X80X6.3mm THK GMS RHS

MB02 -- (MULLION)
150X100X12.5mm THK GMS RHS

CLIENT :

MTR

ARCHITECT :

P&T Architects and Engineers Ltd
巴馬丹拿建築及工程師有限公司

MAIN CONTRACTOR :

CHINA OVERSEAS BUILDING CONSTRUCTION LTD.

STRUCTURAL ENGINEER :

ARUP

FAÇADE CONSULTANT:

MEIN-HARDT

NOTE :

1. ALL DIMENSIONS ARE IN mm.
2. ALL ELEVATIONS ARE VIEWED FROM OUTSIDE.
3. ALL DIMENSIONS TO BE VERIFIED ON SITE BEFORE FABRICATION.

LEGEND :

(X1) -- DETAIL MARK NO.
(X001) -- REFER SHEET NO.

1. F.F.L. -- FINISHED FLOOR LEVEL
2. S.F.L. -- STRUCTURAL FLOOR LEVEL
3. (R) -- REVERSED DETAIL

NO.	DATE	REVISED	BY

JOB NO. : J-836

PROJECT : PROPOSED SITE C1 DEVELOPMENT AT AREA 86, TKOTL 70 RP, TSEUNG KWAN O, NEW TERRITORIES

TITLE : PART PLAN FOR WINDOW-WALL (WW4) @ 3/F

DATE : 07-DEC-2017 SCALE : 1:150

DRAWN BY : C.F CHECKED BY : M.K

美特鋁質有限公司
MIDI ALUMINIUM FABRICATOR LTD.
Units 6-8, Sunray Industrial Centre, 1/F
610 Cha Kwo Ling Road, Kowloon
Tel:23489211-4 Fax:(852)2727666

DWG NO. : J836-WW4-3013 REV. : 6B

PART PLAN OF WINDOW-WALL (WW4) @ 3/F

PP05 3013

5006

35

34

33

32

31

10000

10000

10000

10000

8979

2405

1722

1565

1800

1800

1800

1800

1800

1800

1800

1800

1800

1800

1800

1800

1800

1800

1800

1800

1800

1800

1800

1800

1800

1800

1800

1800

1800

1800

1800

1800

1800

1800

1800

1800

1800

1800

1800

1800

1800

1800

1800

1800

1800

1800

1800

1800

1800

1800

1800

1800

1800

1800

1800

1800

1800

1800

1800

1800

1800

1800

1800

1800

1800

1800

1800

1800

1800

1800

1800

1800

1800

1800

1800

1800

1800

1800

1800

1800

1800

1800

1800

1800

1800

1800

1800

1800

1800

1800

1800

1800

1800

1800

1800

1800

1800

1800

1800

1800

1800

1800

1800

1800

1800

1800

1800

1800

1800

1800

1800

1800

1800

1800

1800

1800

1800

1800

1800

1800

1800

1800

1800

1800

1800

1800

1800

1800

1800

1800

1800

1800

1800

1800

1800

1800

1800

1800

1800

1800

1800

1800

1800

1800

1800

1800

1800

1800

1800

1800

1800

1800

1800

1800

1800

1800

1800

1800

1800

1800

1800

1800

1800

1800

1800

1800

1800

1800

1800

1800

1800

1800

1800

1800

1800

1800

1800

1800

1800

1800

1800

1800

1800

1800

1800

1800

1800

1800

1800

1800

1800

1800

1800

1800

1800

1800

1800

1800

1800

1800

1800

1800

1800

1800

1800

1800

1800

1800

1800

1800

1800

1800

1800

1800

1800

1800

1800

1800

1800

1800

1800

1800

1800

1800

1800

1800

1800

1800

1800

1800

1800

1800

1800

1800

1800

1800

1800

1800

1800

1800

1800

WW4 (A~RH)

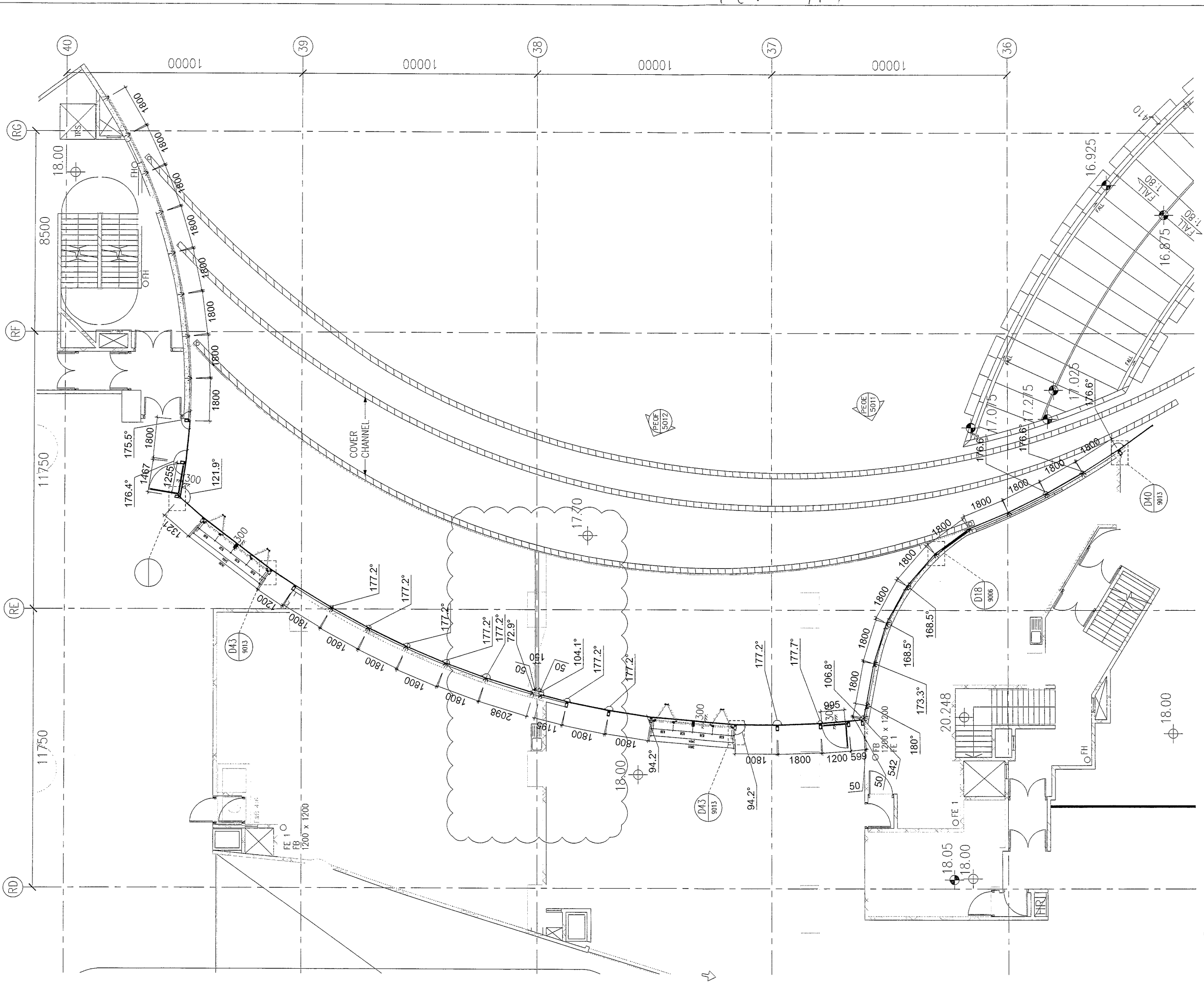

B.D. REF : 3/7192/97/4(C1)

- LEGEND :
- GL01 -- 12mm THK CLEAR TEMPERED GLASS
+12mm AIR SPACE
+12mm THK CLEAR TEMPERED GLASS I.G.U
 - MB01 -- (TRANSOM)
120X80X6.3mm THK GMS RHS
 - MB02 -- (MULLION)
150X100X12.5mm THK GMS RHS

CLIENT :

MTR

ARCHITECT :

P&T Architects and Engineers Ltd
巴丹拿建築及工程師有限公司

MAIN CONTRACTOR :

CHINA OVERSEAS BUILDING CONSTRUCTION LTD.

STRUCTURAL ENGINEER :

ARUP

FACADE CONSULTANT :

MEINHARDT

- NOTE :
1. ALL DIMENSIONS ARE IN mm.
 2. ALL ELEVATIONS ARE VIEWED FROM OUTSIDE.
 3. ALL DIMENSIONS TO BE VERIFIED ON SITE BEFORE FABRICATION.

- LEGEND :
- (X1) --- DETAIL MARK NO.
 - (X001) --- REFER SHEET NO.
 - 1. F.F.L. --- FINISHED FLOOR LEVEL
 - 2. S.F.L. --- STRUCTURAL FLOOR LEVEL
 - 3. (R) --- REVERSED DETAIL

NO.	DATE	REVISED	BY

JOB NO. : J-836

PROJECT : PROPOSED SITE C1
DEVELOPMENT AT AREA 86,
TKOTL 70 RP, TSEUNG KWAN O,
NEW TERRITORIES

TITLE : EMBED LAYOUT PLAN (TOP)
FOR WW4 + GC1
@ 3/F

DATE : 07-DEC-2017 SCALE : 1:150

DRAWN BY : C.F. CHECKED BY : M.K.

英特鋁質有限公司
MIDI ALUMINIUM FABRICATOR LTD.
Units 6-8, Sunray Industrial Centre, 1/F
610 Cha Kwo Ling Road, Kowloon
Tel: 23489211-4 Fax: (852) 2727666

DWG NO. : J836-WW4-3019 REV. : 6B

PART PLAN OF WW4+GC1 @ 3/F

WW4 (N~RH)

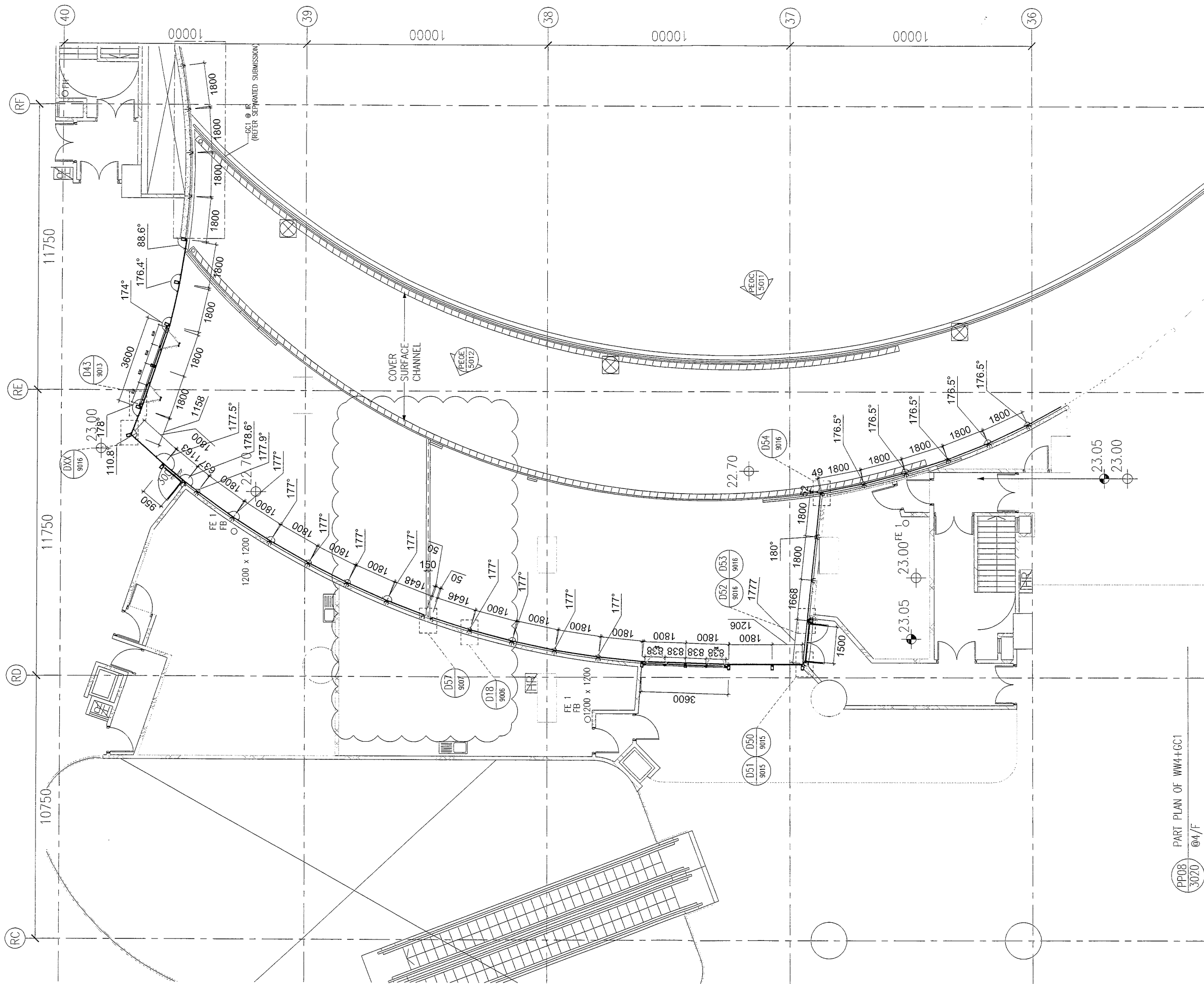

B.D. REF : 3/7192/97/4(C1)

LEGEND :

GL01 -- 12mm THK. CLEAR TEMPERED GLASS
+12mm AIR SPACE
+12mm THK CLEAR TEMPERED GLASS I.G.U

MB01 -- (TRANSOM)
120X80X6.3mm THK GMS RHS

MB02 -- (MULLION)
150X100X12.5mm THK GMS RHS

CLIENT :

MTR

ARCHITECT :

P&T Architects and Engineers Ltd
巴丹丹建築及工程師有限公司

MAIN CONTRACTOR :

CHINA OVERSEAS BUILDING CONSTRUCTION LTD.

STRUCTURAL ENGINEER :

ARUP

FAÇADE CONSULTANT :

MEINHARDT

NOTE :

1. ALL DIMENSIONS ARE IN mm.
2. ALL ELEVATIONS ARE VIEWED FROM OUTSIDE.
3. ALL DIMENSIONS TO BE VERIFIED ON SITE BEFORE FABRICATION.

LEGEND :

X1 -- DETAIL MARK NO.
X001 -- REFER SHEET NO.

1. F.F.L. -- FINISHED FLOOR LEVEL
2. S.F.L. -- STRUCTURAL FLOOR LEVEL
3. (R) -- REVERSED DETAIL

NO.	DATE	REVISED	BY

JOB NO. : J-836

PROJECT : PROPOSED SITE C1
DEVELOPMENT AT AREA 86,
TKOTL 70 RP, TSEUNG KWAN O,
NEW TERRITORIES

TITLE : PART PLAN
FOR WW4 + GC1
@ 4/F

DATE : 07-DEC-2017 SCALE : 1:150

DRAWN BY : C.F. CHECKED BY : M.K.

英特鋁質有限公司
MIDI ALUMINIUM FABRICATOR LTD.
Units 6-8, Sunray Industrial Centre, 1/F
610 Cha Kwo Ling Road, Kowloon
Tel: 23489211-4 Fax: (852) 2727666

DWG NO. : J836-WW4-3020 REV. : 6B

PART PLAN OF WW4+GC1
@ 4/F
PP08
3020

WW4 (N~RH)

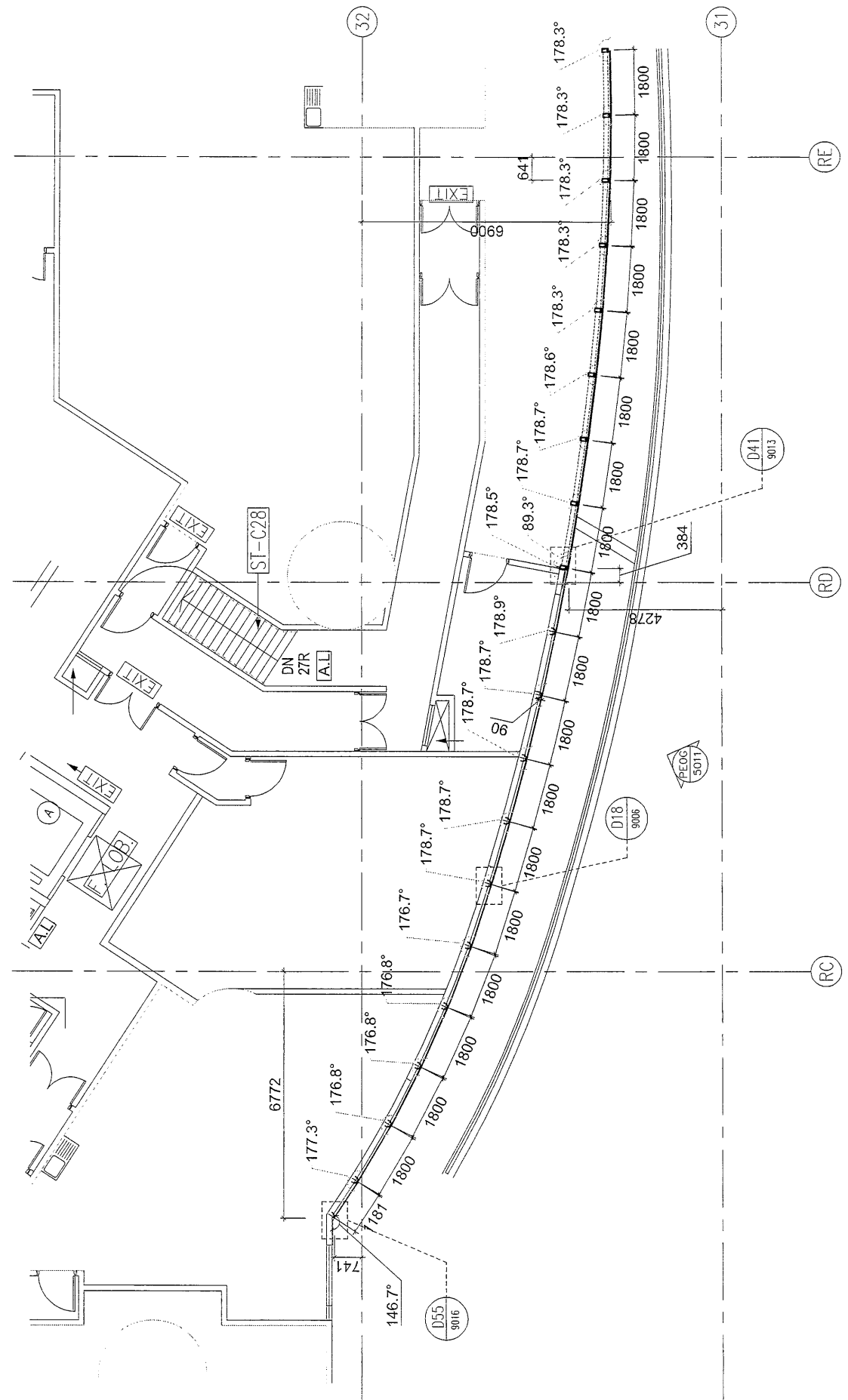

PP09 3021 @4/F
PART PLAN OF GC1

B.D. REF : 3/7192/97/4(C1)

LEGEND :

GL01 -- 12mm THK. CLEAR TEMPERED GLASS
+12mm AIR SPACE
+12mm THK CLEAR TEMPERED GLASS I.C.U

MB01 -- (TRANSOM)
120X80X6.3mm THK GMS RHS

MB02 -- (MULLION)
150X100X12.5mm THK GMS RHS

CLIENT :

MTR

ARCHITECT :

P&T Architects and Engineers Ltd
巴馬丹拿建築及工程師有限公司

MAIN CONTRACTOR :

CHINA OVERSEAS BUILDING CONSTRUCTION LTD.

STRUCTURAL ENGINEER :

ARUP

FACADE CONSULTANT:

MEINHARDT

NOTE :

1. ALL DIMENSIONS ARE IN mm.
2. ALL ELEVATIONS ARE VIEWED FROM OUTSIDE.
3. ALL DIMENSIONS TO BE VERIFIED ON SITE BEFORE FABRICATION.

LEGEND :

(X1) -- DETAIL MARK NO.
(X001) -- REFER SHEET NO.

1. F.F.L. -- FINISHED FLOOR LEVEL
2. S.F.L. -- STRUCTURAL FLOOR LEVEL
3. (R) -- REVERSED DETAIL

NO.	DATE	REVISED	BY

JOB NO. : J-836

PROJECT : PROPOSED SITE C1 DEVELOPMENT AT AREA 86, TKOTL 70 RP, TSEUNG KWAN O, NEW TERRITORIES

TITLE : PART PLAN FOR WW4 + GC1 @ 4/F

DATE : 07-DEC-2017 SCALE : 1:150

DRAWN BY : C.F CHECKED BY : M.K

英特鋁質有限公司
MIDI ALUMINIUM FABRICATOR LTD.
Units 6-8, Sunray Industrial Centre, 1/F
610 Cha Kwo Ling Road, Kowloon
Tel:23489211-4 Fax:(852)2727666

DWG NO. : J836-WW4-3021 REV. : 6B

WW3. (共 258m)

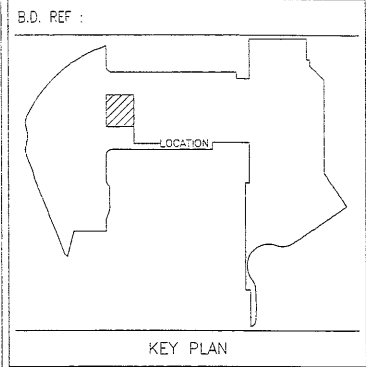
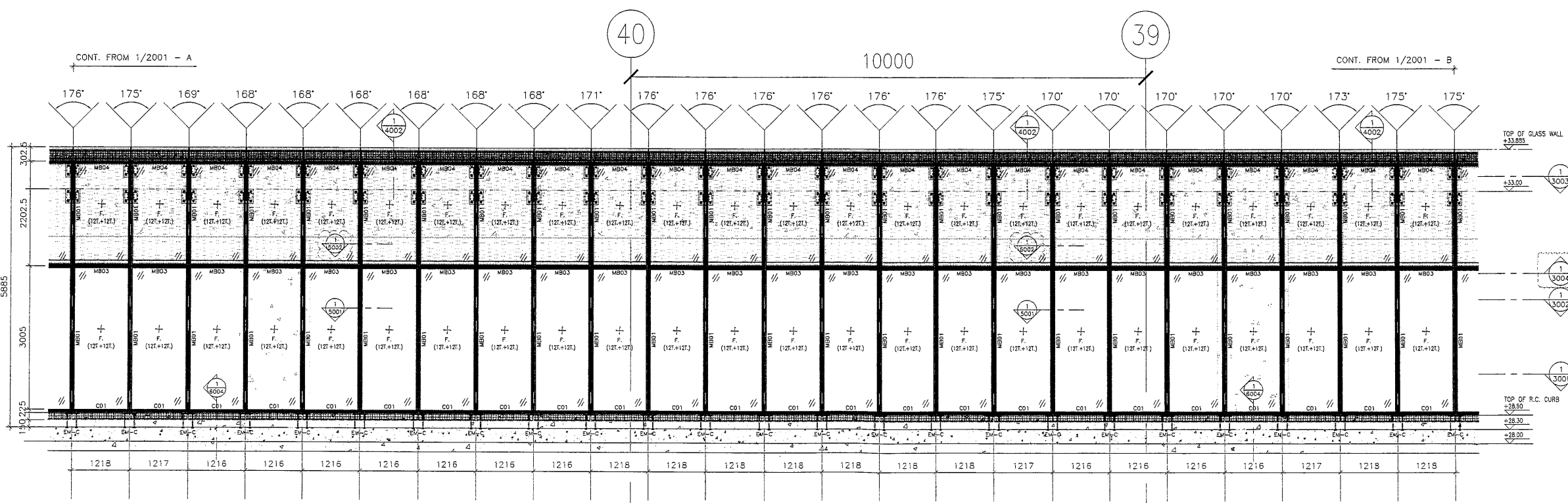
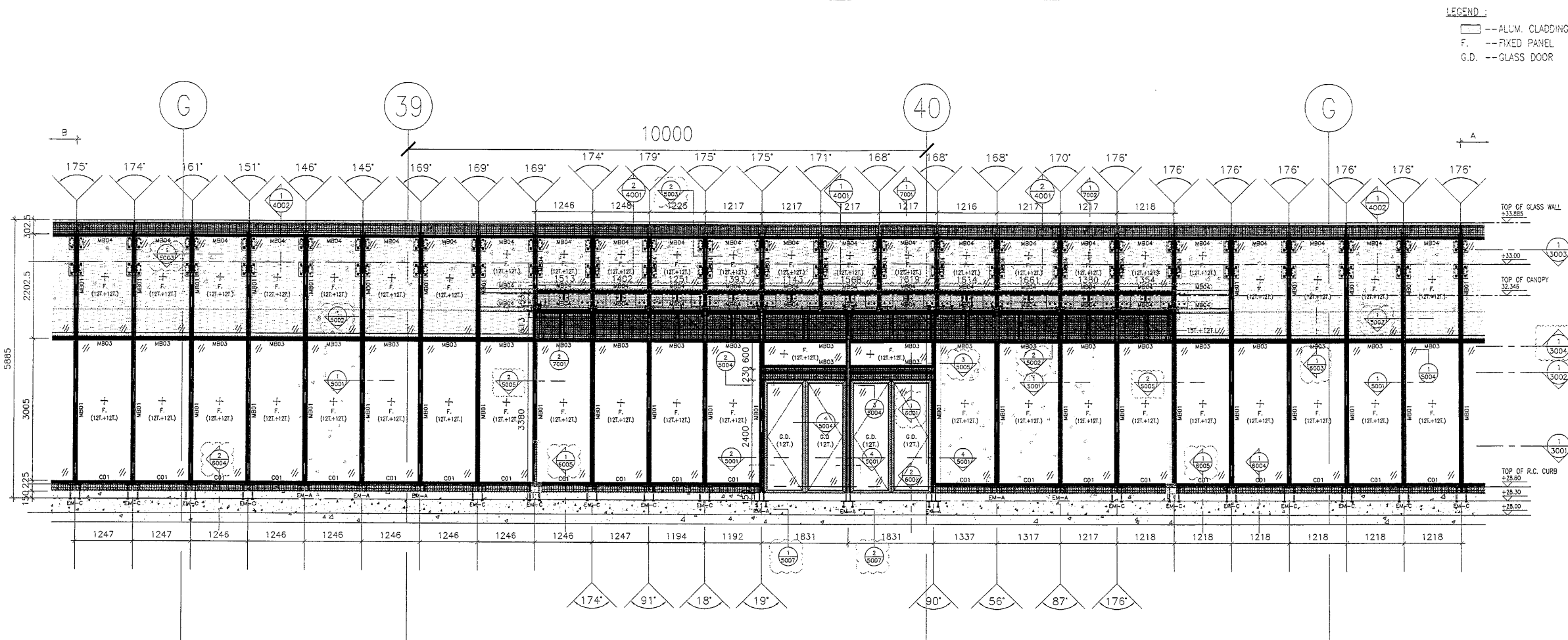

CLIENT: **MTR**
VENTURE SMART LIMITED

ARCHITECT: **P&T Architects and Engineers Ltd**
巴丹拿建築及工程師有限公司

MAIN CONTRACTOR: **CHINA OVERSEAS BUILDING CONSTRUCTION LTD.**

STRUCTURAL ENGINEER: **ARUP**

FAÇADE CONSULTANT: **MEINHARDT**

NOTE:

- ALL DIMENSIONS ARE IN MM.
- ALL ELEVATIONS ARE VIEWED FROM OUTSIDE.
- ALL DIMENSIONS TO BE VERIFIED ON SITE BEFORE FABRICATION.

LEGEND:

XI -- DETAIL MARK NO.
X001 -- REFER SHEET NO.

- F.F.L. -- FINISHED FLOOR LEVEL
- S.F.L. -- STRUCTURAL FLOOR LEVEL
- ⊕ -- REVERSED DETAIL
- MEMBER SCHEDULE
- GLASS SCHEDULE

MB01 -- 100x200x15mm THK. G.M.S. R.H.S.
MB02 -- 150x350x10mm THK. G.M.S. R.H.S.
MB03 -- 150x250x10mm THK. G.M.S. R.H.S.
MB04 -- 100x100x10mm THK. G.M.S. S.H.S.
MB05 -- 50x50x5mm THK. G.M.S. S.H.S.
CO1 -- 75x40x6.92kg/m G.M.S. CHANNEL

12I+12I -- 12mm THK. FRITTED TEMPERED GLASS+12mm AIR +12mm THK. CLEAR TEMPERED I.G.U.
12T. -- 12mm THK. CLEAR TEMPERED GLASS
15I+12I -- 12mm THK. CLEAR TEMPERED GLASS+1.52PVB +12mm THK. CLEAR TEMPERED LAMINATED GLASS

NO.	DATE	REVISION	BY
B	23-07-2018	REVISION SUBJECT TO ARCH. COMMENT	MN
A	23-04-2018	REVISION SUBJECT TO ARCH. COMMENT	TC

JOB NO.: J-836

PROJECT: PROPOSED SITE C1 DEVELOPMENT AT AREA 86, TKOTL 70 RP, TSEUNG KWAN O, NEW TERRITORIES

TITLE: PARTIAL ELEVATION OF WINDOW WALL (WW3)

DATE: 11-DEC-17 SCALE: 1:100

DRAWN BY: MN CHECKED BY: DW

美特鋁質有限公司
MIDI ALUMINUM FABRICATOR LTD.
Units 6-8, Sunray Industrial Centre, 1/F
610 Cho Kwo Ling Road, Kowloon
Tel: 23489211-4 Fax: (852) 2727666

DWG NO.: J836-SD-WW3-2001 REV.: B

3/F Kindergarten Louver (共 13 m)

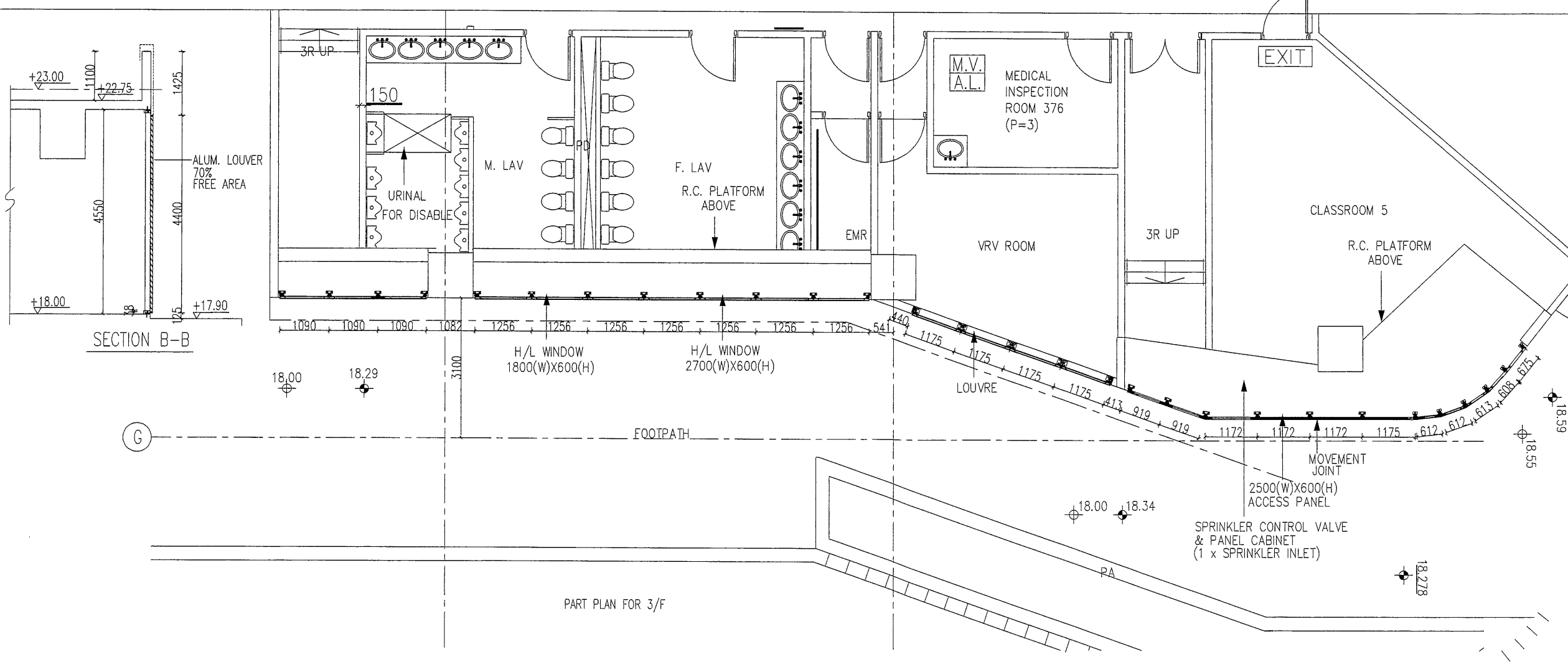
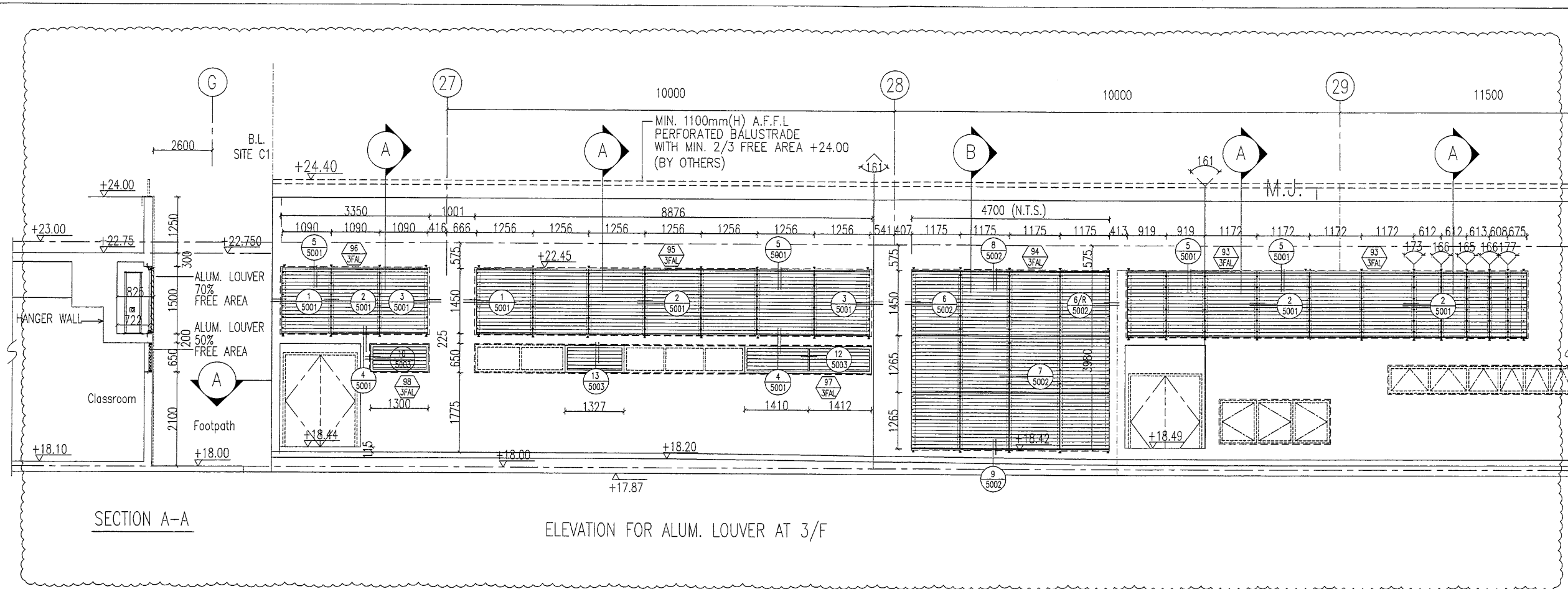

B.D. REF : --

CLIENT : **MTR**

ARCHITECT : **P&T Architects and Engineers Ltd**
巴丹拿建築及工程師有限公司

MAIN CONTRACTOR : **CHINA OVERSEAS BUILDING CONSTRUCTION LTD.**

STRUCTURAL ENGINEER : **ARUP**

KWAN KIN KEI
CEng FRSNVIC MICE FHKIE
REGISTERED STRUCTURAL ENGINEER

NOTE :
1. ALL DIMENSIONS ARE IN mm.
2. ALL ELEVATIONS ARE VIEWED FROM OUTSIDE.
3. ALL DIMENSIONS TO BE VERIFIED ON SITE BEFORE FABRICATION.

LEGEND :
 (X1) --- DETAIL MARK NO.
 (X001) --- REFER SHEET NO.
 1. F.F.L. --- FINISHED FLOOR LEVEL
 2. S.F.L. --- STRUCTURAL FLOOR LEVEL
 3. (R) --- REVERSED DETAIL

NO.	DATE	REVISED	BY

JOB NO. : J-836

PROJECT : PROPOSED SITE C1 DEVELOPMENT AT AREA 86, TKOTL 70 RP, TSEUNG KWAN O, NEW TERRITORIES

TITLE : ELEVATION FOR ALUM. LOUVER AT 3/F

DATE : 19-10-2017 SCALE : 1:150

DRAWN BY : T CHOW CHECKED BY : DW

美特鋁質有限公司
MIDI ALUMINIUM FABRICATOR LTD.
Units 6-8, Sunray Industrial Centre, 1/F
610 Cha Kwo Ling Road, Kowloon
Tel: 23489211-4 Fax: (852) 2727666

DWG NO. : J836-AL-2001 REV. : B