

工程指示 / 要求簡箋(E.I.)

工程指示編號：EI/ 9605 /18 修改版次：
 工程編號：J836 工程名稱：日出康城7期平台
 工程項目：Cooling Tower Louver 鐵件生產
 收件人：Maggie Lor 發件人：李耀鵬 日期：2018/8/10

要求提供 / 確認 事項：

- () 初步鋁料 B.M. () 加工拆圖，然後生產 () 尺寸表
- () 正式鋁料 B.M. () 技術上資料 / 指示 () 報價
- () 配件 B.M. () 樣辦或貨品說明書 () 分判合約
- () 其他：_____

內容：

請依附件資料，安排訂購鐵件送地盤

驗料：100% 自測，20% 磁粉。

請在 2018/9/3 前完成上列要求。

附有關圖紙 / 文件：

以上項目為：

- 原合約工程包 原合約工程加 / 減賬 新工程報價

原因：-

分發東莞各部門：

- () 生產技術總監 連附件 () 技術部 連附件 () 生產部 連附件 () 機械設計部 連附件
- () 採購部 連附件 () 生產統籌部 連附件
- () 質檢部 連附件 () 會計部 連附件 () 報關組 連附件 () 其他 _____ 連附件

分發香港各部門：

- () 行政部 連附件 () 會計部 連附件 () 統籌部 連附件 () 工程部地盤科文 連附件
- () 採購部 連附件 () QS 部 連附件 () 維修部 連附件 () 其他 _____ 連附件



傳遞編號：

發件人簽署：

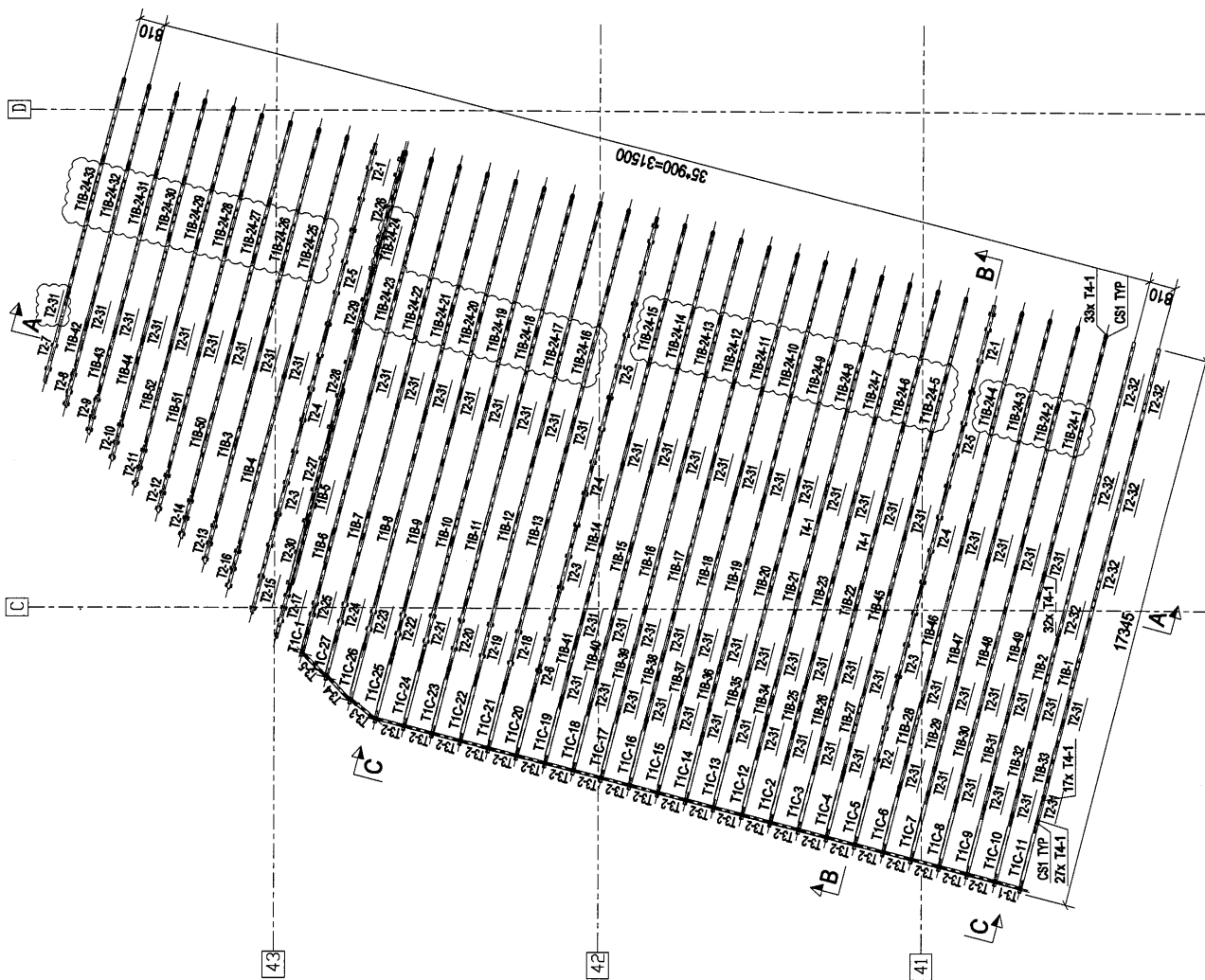
項目經理簽署：



PART PLAN FOR ALUM FEATURE LOUVER 41F

| | | |
|--|-------------|------------|
| A | 第2次核批 | 2018-08-10 |
| Rev. | Description | Date |
| PROJECT: | | |
| PROPOSED SITE C1 DEVELOPMENT AT AREA 86, TKOTL TO RP, TSEUNG KWAN O, NEW TERRITORIES | | |
| CLIENT: | | |
|  美特鋁質有限公司 MIDDI ALUMINIUM FABRICATOR LTD. Units 6-8, Sunny Industrial Centre, 1/F 610 Chee Koo Ling Road, Kowloon Tel: 23693211-4, Fax: (852) 27721665 | | |
|  銀同有限公司 Silver Town Limited Tel: 0769-83354988, Fax: 0769-83358954 E-mail: ADDRESS@silvertown.com.hk | | |
| DRAWING TITLE : | | |
| MARKING PLAN FOR | | |
| Feature Louver at Cooling Tower | | |
| CAD File Name : | | |
| Designed by | | |
| Drawn by | | |
| Reviewed by | | |
| Approved by | | |
| Scale | | |
| DWG NO: FL-C-T - MP01 | | REV: A |

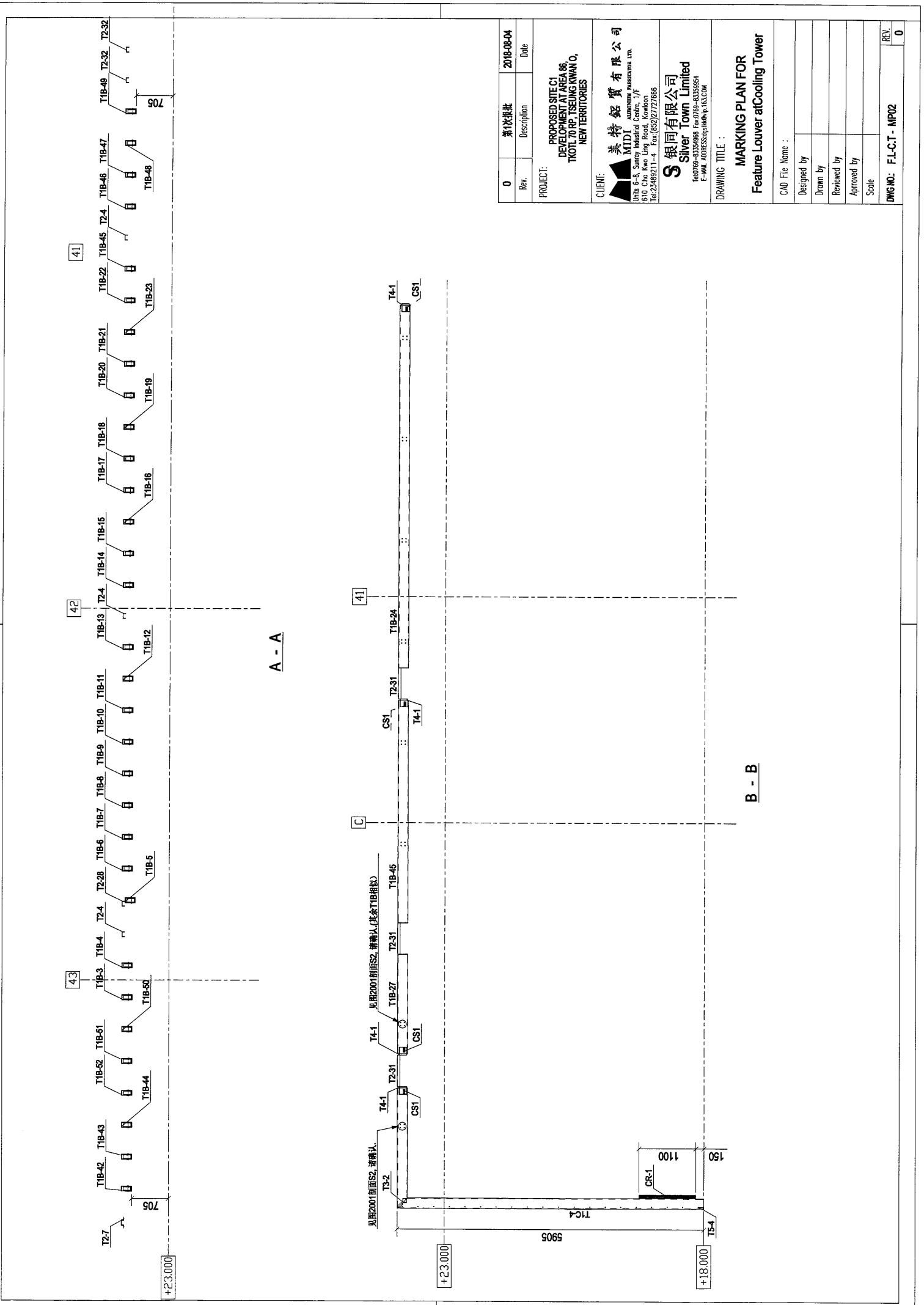

| | | |
|------|-------------|------------|
| 0 | 第一次排板 | 2018-08-04 |
| Rev. | Description | Date |

PROJECT:
 PROPOSED SITE C1
 DEVELOPMENT AT AREA 06,
 TKOIL 70 RP, TSEUNG KWAN O,
 NEW TERRITORIES

CLIENT:
美特铝质有限公司
MTD
 M.T. Development Company Ltd.
 810 Che Kwo Ling Road, Kowloon
 Tel: 23489211-4, Fax: (852) 27276666

银同有限公司
Silver Town Limited
 14/F, 143-145, Esplanade
 E-MAIL: ADDRESS@silvertown.com.hk

DRAWING TITLE :
MARKING PLAN FOR
Feature Louver at Cooling Tower

| | |
|-----------------|----------------|
| CAD File Name : | |
| Designed by | |
| Drawn by | |
| Reviewed by | |
| Approved by | |
| Scale | |
| DWG NO.: | F-L-C-T - MP02 |
| REV. | 0 |

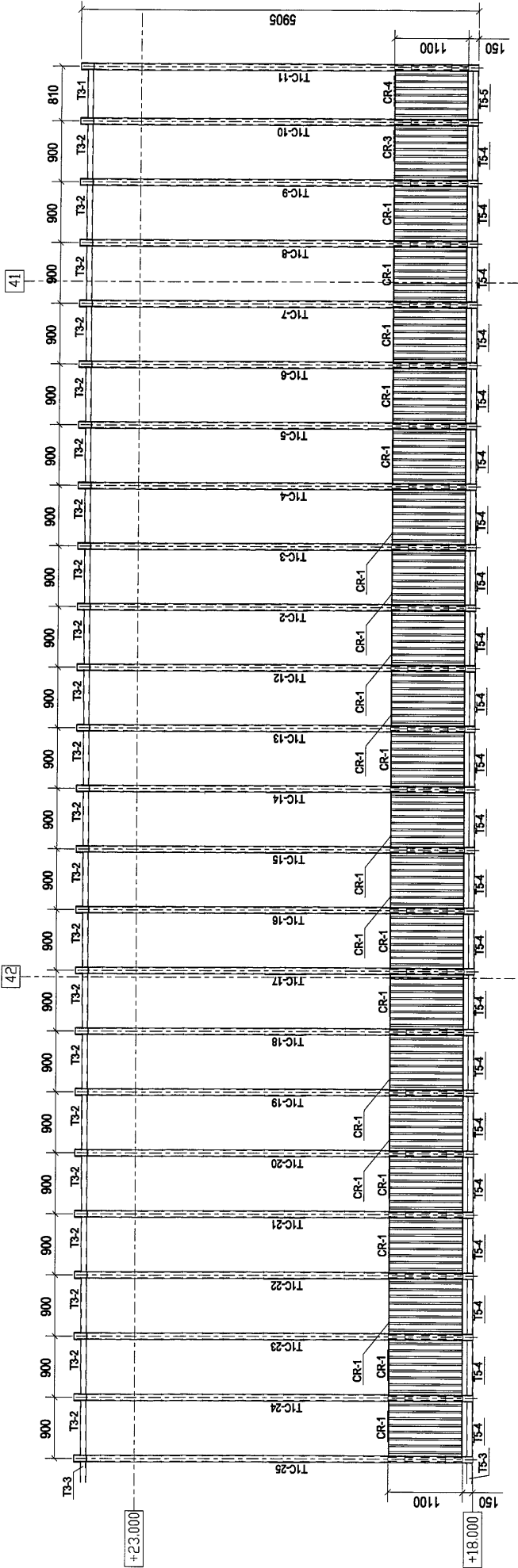

C - C

| | | |
|------|-------------|------------|
| 0 | 第一次提批 | 2018-08-04 |
| Rev. | Description | Date |

PROJECT:
 PROPOSED SITE C1
 DEVELOPMENT AT AREA 08,
 TKOTL 70 RP, TSEING KWAN O,
 NEW TERRITORIES

CLIENT:
美特铝质有限公司
 MIDT ALUMINIUM FABRICATOR LTD.
 8/F, 8-8, Sunny Industrial Centre, 1/F
 6/F, 6-6, Sunny Industrial Centre, 1/F
 100, Sunny Industrial Centre, 1/F
 Tel: 23482111-4, Fax: (852) 27272666

S 银同有限公司
 Silver Town Limited
 Tel: 0769-83354986 Fax: 0769-83359951
 E-MAIL: ADDRESS@silvertown.hk, CHINA

DRAWING TITLE :
**MARKING PLAN FOR
 Feature Louver at Cooling Tower**

| | |
|-----------------|--|
| CAD File Name : | |
| Designed by | |
| Drawn by | |
| Reviewed by | |
| Approved by | |
| Scale | |

| | |
|---------|-----------------|
| DWG NO: | F.L-C.T. - MP03 |
| REV. | 0 |

| 零件编号: CR-1 | | 零件数量: 22 | | 零件重量: 46.57 | |
|------------|---------|----------|--------|-------------|----------------------|
| 零件编号 | 规格(mm) | 数量 | 单重(kg) | 共重(kg) | 表面积(m ²) |
| M795 | PL10*50 | 2 | 4.32 | 8.64 | 0.13 |
| M798 | PL10*50 | 2 | 3.22 | 6.44 | 0.10 |
| M798 | D25 | 8 | 3.94 | 31.50 | 0.08 |
| 合计: | | | | | 46.57 |

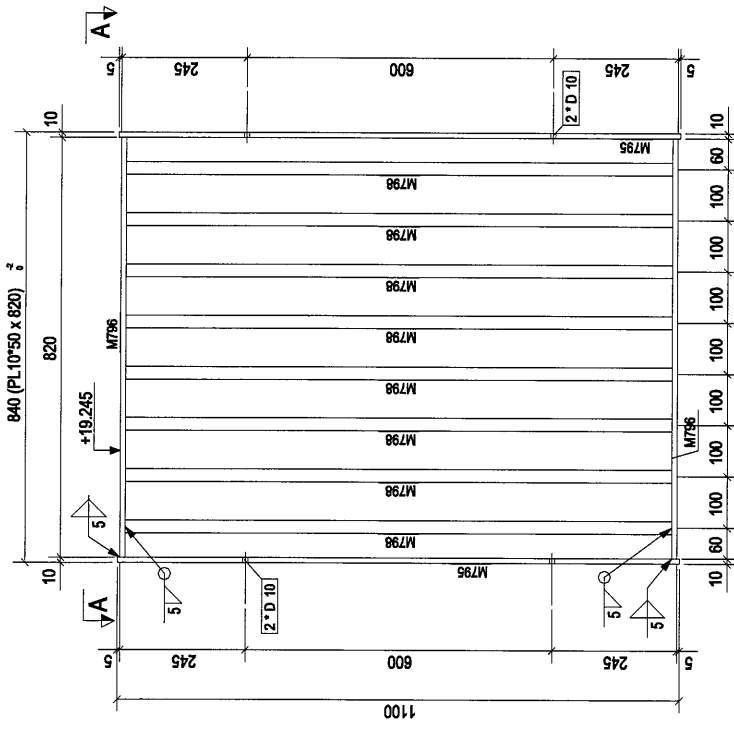

构件: CR-1

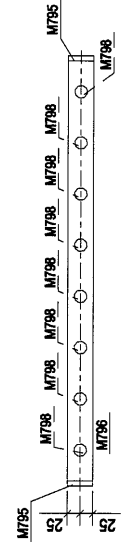

A - A

| | | |
|---|-------------|------------|
| 0 | 第1次提批 | 2018-08-04 |
| Rev. | Description | Date |
| PROJECT: PROPOSED SITE C1 DEVELOPMENT AT AREA 86, TKOTL 70 RP, TSEUNG KWAN O, NEW TERRITORIES | | |
| CLIENT: 美特铝质有限公司 MIDI ALUMINIUM FABRICATOR LTD. Units 5-8, Sunny Industrial Centre, 1/F, 19 Cheung Ling Road, Kwunoon Tel: 2348211-4 Fax: (852) 2727286 | | |
| CLIENT: 银同有限公司 Silver Town Limited Tel: 078-8355488 Fax: 078-8355854 E-MAIL: ADDRESS@silvertown.com.hk | | |
| DRAWING TITLE : [CR-1] | | |
| CAD File Name : | | |
| Designed by | | |
| Drawn by | | |
| Reviewed by | | |
| Approved by | | |
| Scale | | |
| DWG NO: F.L.C.T - [CR-1] | | REV: 0 |

| 零件编号: CR-2 | | 零件数量: 1 | | 零件重量: 41.93 | |
|------------|---------|---------|--------|-------------|-----------------------|
| 零件编号 | 规格(mm) | 数量 | 重量(kg) | 长度(mm) | 表面面积(m ²) |
| M795 | PL10*50 | 2 | 4.32 | 1100 | 0.13 |
| M797 | PL10*50 | 730 | 2.87 | 730 | 0.08 |
| M798 | D25 | 7 | 3.94 | 1070 | 0.08 |
| 合计: | | | | 41.93 | |

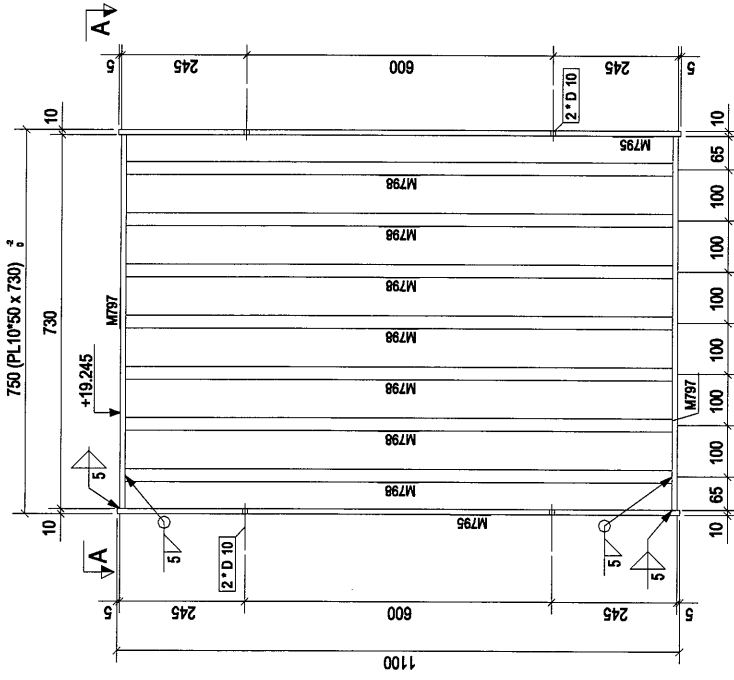

构件: CR-2

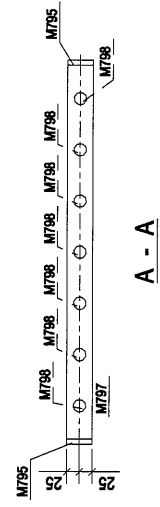

A - A

| | | |
|--|-------------|------------|
| 0 | 第一次核批 | 2018-08-04 |
| Rev. | Description | Date |
| PROJECT: PROPOSED SITE C1 DEVELOPMENT AT AREA 86, TKOTL 70 RP, TSEUNG KWAN O, NEW TERRITORIES | | |
| CLIENT: 美特鋁質有限公司 MIDI ALUMINUM FABRICATOR LTD. Units 8-9, Sunny Industrial Centre, 1/F Chiu Chee Wo Ling Road, Tseung Kwan O, New Territories, Hong Kong Tel: 23488211-9 Fax: (852)27727685 | | |
| CLIENT: 銀同有限公司 Silver Town Limited Tel: 0769-8335488 Fax: 0769-8335854 E-MAIL: ADDRESS@silvertown.com.hk | | |
| DRAWING TITLE: [CR-2] | | |
| CAD File Name: | | |
| Designed by | | |
| Drawn by | | |
| Reviewed by | | |
| Approved by | | |
| Scale | | |
| DWG NO.: FL-C.T - [CR-2] | | REV. 0 |

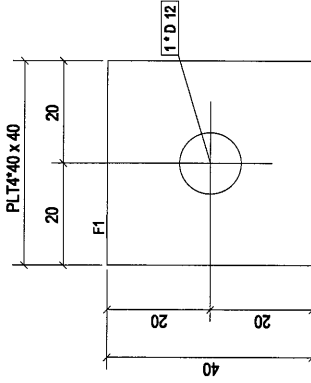

构件: CS1

| | | | | | |
|-------|---------|---------|--------|-----------------------|------|
| 零件编号: | CS1 | 零件数量: | 498*24 | 构件重量: | 0.05 |
| 零件编号: | PLT4*40 | 长度(mm): | 40 | 单重(kg): | 0.05 |
| F1 | | 数量: | 1 | 共重(kg): | 0.05 |
| | | | | 表面积(m ²): | 0.00 |
| | | | | 合计: | 0.05 |

①

| | | |
|--|-------------|------------|
| A | 第2次核准 | 2018-08-08 |
| Rev. | Description | Date |
| PROJECT: | | |
| PROPOSED SITE C1 DEVELOPMENT AT AREA 88, TKOTL 70 RP, TSEUNG KWAN O, NEW TERRITORIES | | |
| CLIENT: | | |
| 美特铝质有限公司 MIDI ALUMINIUM FABRICATOR LTD. Units 3-8, Samoi Industrial Centre, 1/F, Cheung Yee Long Road, Tseung Kwan O, New Territories, Hong Kong Tel: 2348211-4 Fax: (852) 2727686 | | |
| 银同有限公司 Silver Town Limited Tel: 0769-8335988 Fax: 0769-8335954 E-MAIL: ADDRESS@silvertown.com.hk | | |
| DRAWING TITLE : | | |
| [CS.1] | | |
| CAD File Name : | | |
| Designed by | | |
| Drawn by | | |
| Reviewed by | | |
| Approved by | | |
| Scale | | |
| DWG NO.: | FL-C.T | [CS.1] |
| REV. | A | |

| | | | | | |
|------|-----------------|------|-------|-------|-----------|
| 構件編號 | T1B-2 | 構件數量 | 1 | 構件重量 | 85.11 |
| 構件編號 | 規格(mm) | 數量 | 單位(個) | 共重(噸) | 深層(mm) |
| M710 | RHS200*100*10.0 | 1 | 85.11 | 85.11 | 1.13 |
| | | | | | 合計: 85.11 |

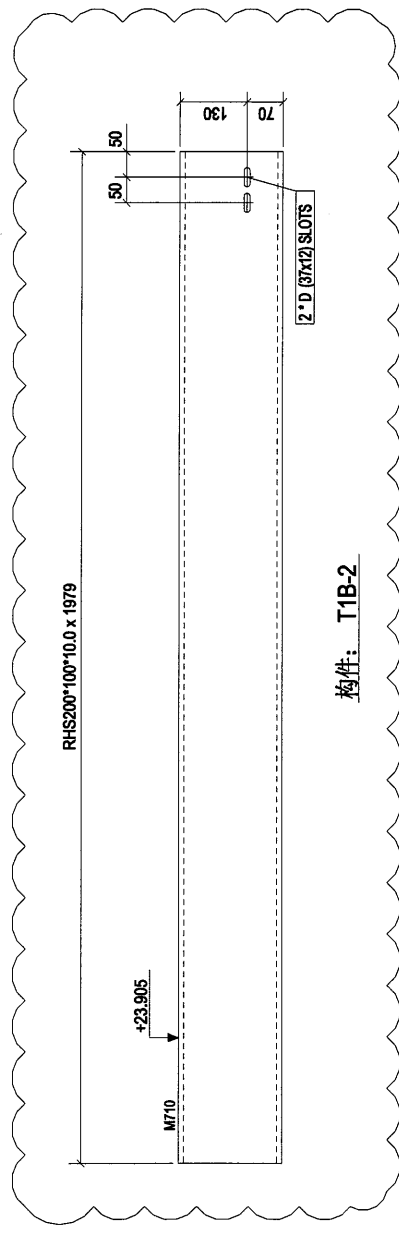

構件: T1B-2

3

| | | |
|--|-------------|------------|
| A | 第2次校核 | 2018-08-08 |
| Rev. | Description | Date |
| PROJECT: PROPOSED SITE C1 DEVELOPMENT AT AREA 86, TKOTI 70 RP, TSEUNG KWAN O, NEW TERRITORIES | | |
| CLIENT: 美特鋁質有限公司 MIDI ALUMINIUM FABRICATOR LTD. Units 4 & 5, Sunny Industrial Centre, 1/F 610 Cheung Kwan Road, Kwai Yee Tel: 23488211 - 4 Fax: (852) 2727856 | | |
| 銀同有限公司 Silver Town Limited Tel: 0769-8335986 Fax: 0769-8335984 E-Mail: Address@silvertown.com.hk | | |
| DRAWING TITLE: [T1B-2] | | |
| CAD File Name: | | |
| Designed by | | |
| Drawn by | | |
| Reviewed by | | |
| Approved by | | |
| Scale | | |
| DWG NO.: F-L-C-T - [T1B-2] | | REV. A |

| | | | | | |
|--------|-----------------|--------|--------|----------------------|--------|
| 零件编号 | T1B-3 | 零件数量 | 1 | 零件重量 | 211.55 |
| 零件编号 | M713 | 数量 | 1 | 重量(Ng) | 2.82 |
| 长度(mm) | 4909 | 共重(Ng) | 211.55 | 表面积(m ²) | 2.82 |
| 规格 | RHS200*100*10.0 | 合计 | 211.55 | | |

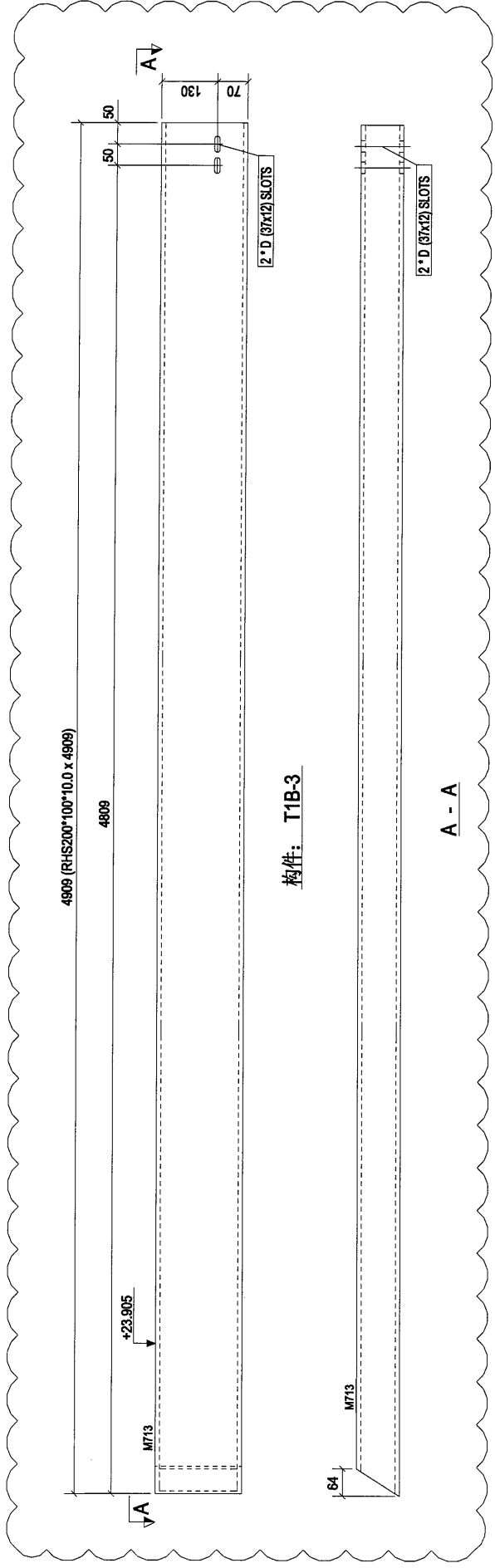

构件: T1B-3

A - A

(4)

| | | |
|--|-------------|------------|
| A | 第2次修改 | 2018-08-08 |
| Rev. | Description | Date |
| PROJECT: PROPOSED SITE C1 DEVELOPMENT AT AREA B8, TKOTL 70 RP, TSEUNG KWAN O, NEW TERRITORIES | | |
| CLIENT: 美特铝质有限公司 MIDI ALUMINIUM FABRICATOR LTD. Units 6-8, Sunny Industrial Centre, 1/F 610 Chee Koo Ling Road, Kowloon Tel: 23469211-4 Fax: (852) 2727656 | | |
| 银同有限公司 Silver Town Limited Tel: 4769-8335/988 Fax: 4769-8335/954 E-MAIL: ADDRESS@silvertown.com | | |
| DRAWING TITLE : [T1B-3] | | |
| CAD File Name : | | |
| Designed by | | |
| Drawn by | | |
| Reviewed by | | |
| Approved by | | |
| Scale | | |
| DWG NO: F-L-C-T - [T1B-3] | | REV. A |

| | | | | | |
|------|-----------------|--------|------|--------|--------|
| 零件编号 | T1B-4 | 零件数量 | 1 | 零件重量 | 238.30 |
| 零件名称 | 封板(mm) | 数量 | 1 | 重量(kg) | 238.30 |
| M714 | RHS200*100*10.0 | 长度(mm) | 5483 | 共重(kg) | 238.30 |
| | | | | 合计 | 238.30 |

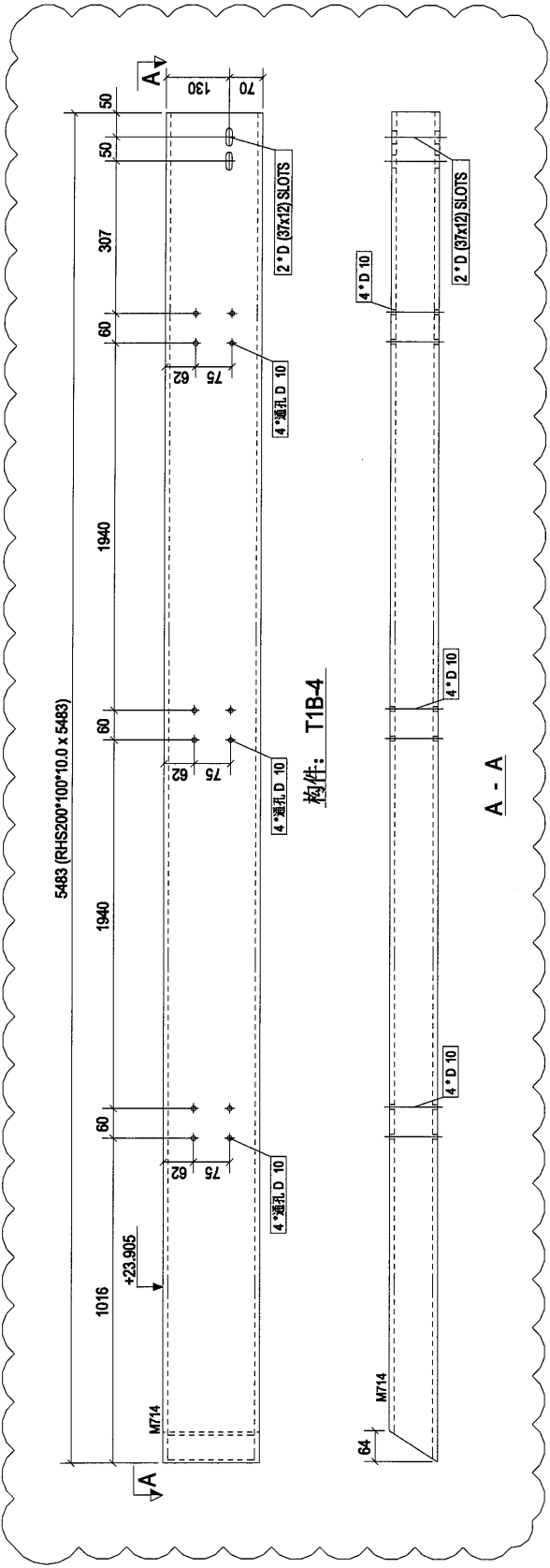

5

| | | |
|---|-------------|------------|
| A | 第2次报批 | 2018-08-08 |
| Rev. | Description | Date |
| PROJECT: PROPOSED SITE C1 DEVELOPMENT AT AREA 86, TKOTI TO RP, TSEUNG KWAN O, NEW TERRITORIES | | |
| CLIENT: 美特铝质有限公司 MIDI ALUMINIUM FABRICATOR LTD. Units C-6, Sunny Industrial Centre, 1/F 110 Cheung Yee Ling Road, Cheung Yee Tel: 23489211-4 Fax: (852) 2727686 | | |
| 银同有限公司 Silver Town Limited Tel: 0766-8335988 Fax: 0766-8335954 E-MAIL: ADDRESS@silvertown.com.hk | | |
| DRAWING TITLE: [T1B-4] | | |
| CAD File Name: | | |
| Designed by | | |
| Drawn by | | |
| Reviewed by | | |
| Approved by | | |
| Scale | | |
| DWG NO.: | FL-C.T | [T1B-4] |
| REV. | A | |

| | | | | | |
|-------|-----------------|-------|--------|--------|----------------------|
| 零件编号: | T1B-5 | 零件数量: | 1 | 零件重量: | 267.20 |
| 零件编号: | 规格(mm) | 数量: | 重量(kg) | 共重(kg) | 表面积(m ²) |
| M715 | RHS200*100*10.0 | 6200 | 1 | 267.20 | 3.56 |
| | | | | | 合计: 267.20 |

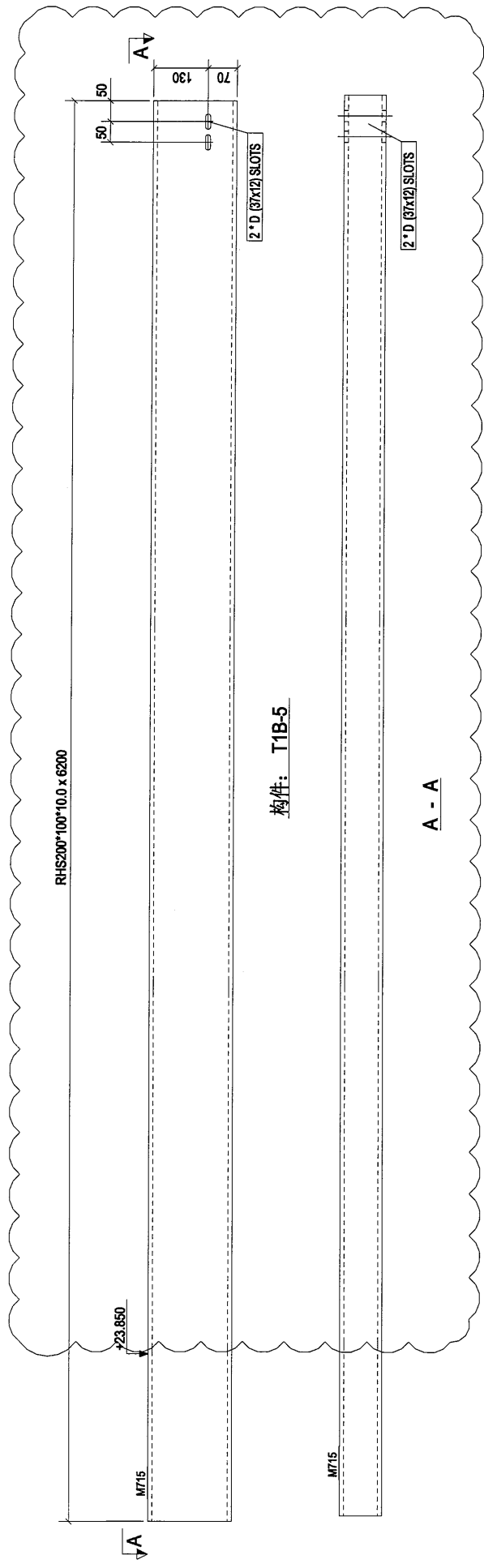

6

| | | |
|---|-------------|------------|
| A | 第2次球批 | 2018-08-08 |
| Rev. | Description | Date |
| PROJECT: | | |
| PROPOSED SITE C1 DEVELOPMENT AT AREA 86, TKOTI 70 RP, TSEUNG KWAN O, NEW TERRITORIES | | |
| CLIENT: | | |
| 美特鋁質有限公司 ALUMINIUM FABRICATOR LTD. Units 6-8, Sunoy Industrial Centre, 1/F 810 Chee Kwo Ling Road, Kowloon Tel: 23493211-4 Fax: (852) 2772666 | | |
| 銀同有限公司 Silver Town Limited Tel: 0769-8335466 Fax: 0769-8335954 E-MAIL: ADDRESS@silvertown.ltd.hk | | |
| DRAWING TITLE : | | |
| [T1B-5] | | |
| CAD File Name : | | |
| Designed by | | |
| Drawn by | | |
| Reviewed by | | |
| Approved by | | |
| Scale | | |
| DWG NO: FL-C.T - [T1B-5] | | REV. A |

| | | | | | |
|------|-------|--------|-----------------|----------------------|--------|
| 料件編號 | T1B-6 | 料件數量 | 1 | 料件重量 | 286.51 |
| 製作編號 | M716 | 長度(mm) | 6184 | 單重(kg) | 286.51 |
| | | 規格(mm) | RHS200*100*10.0 | 共重(kg) | 286.51 |
| | | | | 表面積(m ²) | 3.55 |
| | | | | 合計: | 286.51 |

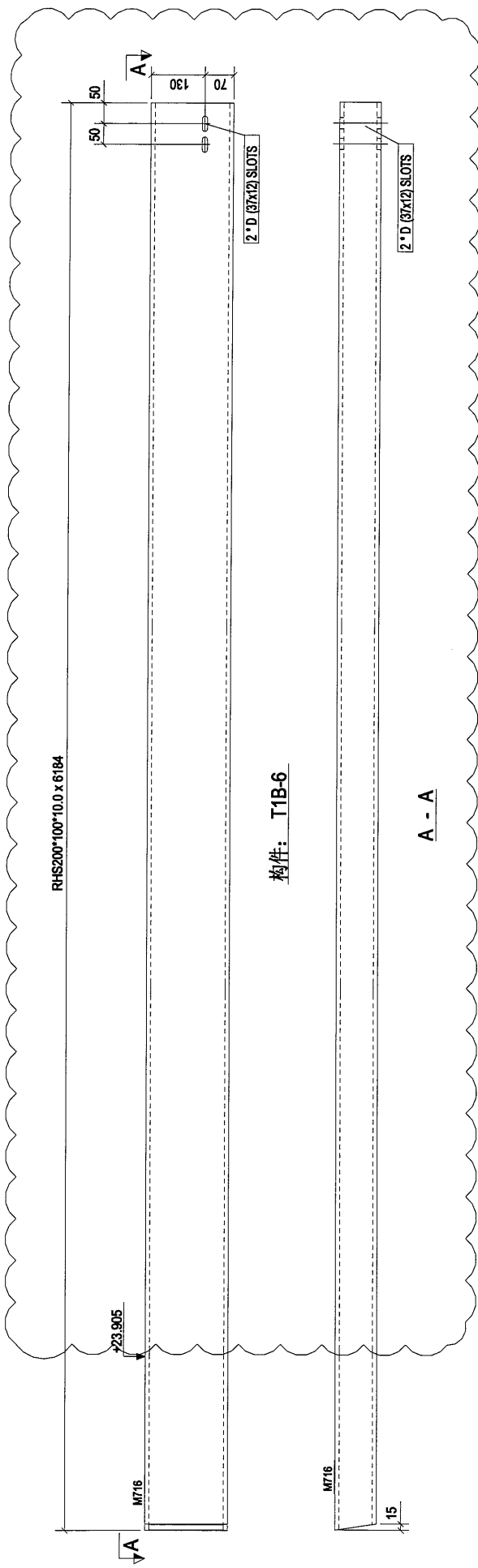

7

| | | |
|---|-------------|------------|
| A | 第2次核批 | 2018-08-08 |
| Rev. | Description | Date |
| PROJECT: | | |
| PROPOSED SITE C1 DEVELOPMENT AT AREA B6, TKOTL 70 RP, TSEUNG KWAN O, NEW TERRITORIES | | |
| CLIENT: | | |
| 美特鋁質有限公司 Units 6-8, Sunny Industrial Centre, 1/F 151 Che Kwo Ling Road, Kowloon Tel: 2368211-4 Fax: (852) 2772766 | | |
| 銀同有限公司 Silver Town Limited Tel: 0769-8335988 Fax: 0769-8335984 E-MAIL: ADDRESS@silvertown.com.hk | | |
| DRAWING TITLE : | | |
| [T1B-6] | | |
| CAD File Name : | | |
| Designed by | | |
| Drawn by | | |
| Reviewed by | | |
| Approved by | | |
| Scale | | |
| DWG NO: F-L-C-T - [T1B-6] | | REV. A |

| | | | | | |
|------|-----------------|------|--------|------|------------|
| 零件编号 | T1B-7 | 零件数量 | 1 | 零件重量 | 280.53 |
| 零件名称 | 扁钢(mm) | 长度 | 6045 | 重量 | 280.53 |
| 规格 | RHS200*100*10.0 | 共重 | 280.53 | 共重 | 280.53 |
| 材料 | MF17 | | | | 3.47 |
| | | | | | 合计: 280.53 |

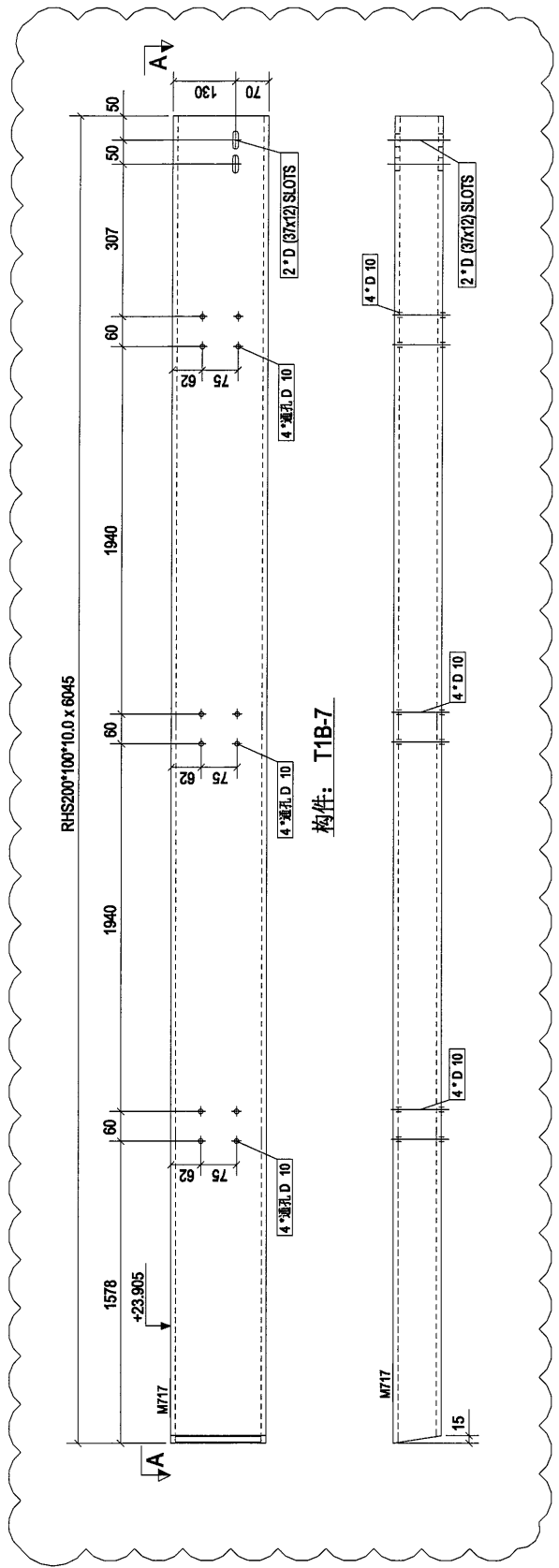

8

| | | | |
|--|-------|------|------------|
| Rev. | 第2次排批 | Date | 2018-08-08 |
| PROJECT: | | | |
| PROPOSED SITE C1 DEVELOPMENT AT AREA 86, TKOTI, 70 RP, TSEUNG KWAN O, NEW TERRITORIES | | | |
| CLIENT: | | | |
| 美特铝质有限公司 MIDAL ALUMINIUM FABRICATOR LTD. Units 8 & 9, Sunning Industrial Estate, 1/F 610 Chee Kwai Road, Tsing Kong, N.T. Tel: 23483211-4, Fax: (852)2727866 | | | |
| 银同有限公司 Silver Town Limited Tel: 0756-8338988, Fax: 0756-8338984 E-Mail: Address@silvertown.com.hk | | | |
| DRAWING TITLE : | | | |
| [T1B-7] | | | |
| CAD File Name : | | | |
| Designed by | | | |
| Drawn by | | | |
| Reviewed by | | | |
| Approved by | | | |
| Scale | | | |
| DWG NO.: FL-C-T - [T1B-7] | | | REV. A |

| | | | | | |
|------------|-----------------|--------|------|--------|--------|
| 零件编号 | T1B-8 | 零件数量 | 1 | 零件重量 | 254.55 |
| 零件名称 | 扁钢(mm) | 数量 | 1 | 重量(kg) | 254.55 |
| 规格 | RHS200*100*10.0 | 长度(mm) | 5906 | 重量(kg) | 254.55 |
| 材料 | MT18 | 直径(mm) | 1 | 重量(kg) | 3.39 |
| 合计: 254.55 | | | | | |

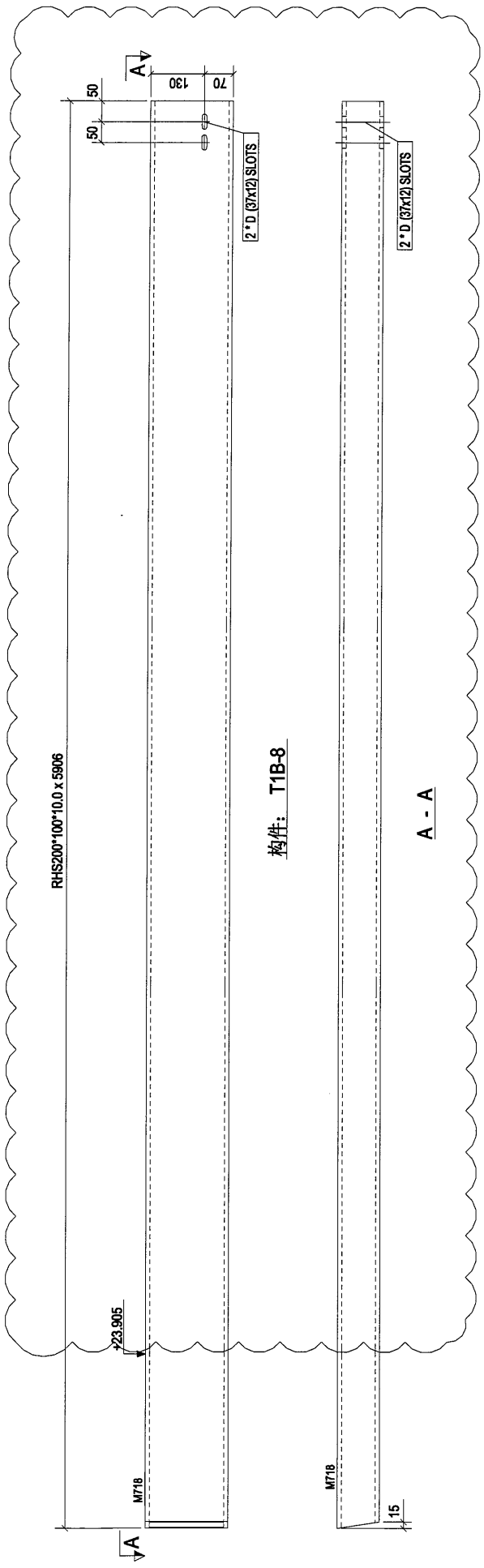

91

| | | | |
|---|---|-------|------------|
| Rev. | A | 第2次设计 | 2016-08-08 |
| Description | | Date | |
| PROJECT: PROPOSED SITE C1 DEVELOPMENT AT AREA 08, TKOIL TO RP, TSEUNG KWAN O, NEW TERRITORIES | | | |
| CLIENT: 美特铝质有限公司 MIDI ALUMINUM FABRICATOR LTD. Unit 8-9, Sunny Industrial Centre, 7/F, 810 Cheong Cheong Street, Tseung Kwan O, New Territories, Hong Kong Tel: 23489211-4, Fax: (852) 2727686 | | | |
| DRAWING TITLE: [T1B-8] | | | |
| CAD File Name : | | | |
| Designed by | | | |
| Drawn by | | | |
| Reviewed by | | | |
| Approved by | | | |
| Scale | | | |
| DWG NO: F1-C-T - [T1B-8] | | | REV. A |

| | | | | | |
|-------|-----------------|--------|--------|-----------------------|--------|
| 零件编号: | T1B-9 | 零件数量: | 1 | 零件重量: | 248.58 |
| 零件名称: | 槽钢(mm) | 长度(mm) | 5768 | 重量(kg) | 248.58 |
| 材料: | RHS200*100*10.0 | 数量 | 1 | 共重(kg) | 248.58 |
| 规格: | MT19 | 共重(kg) | 248.58 | 表面面积(m ²) | 3.31 |
| | | | | 合计: | 248.58 |

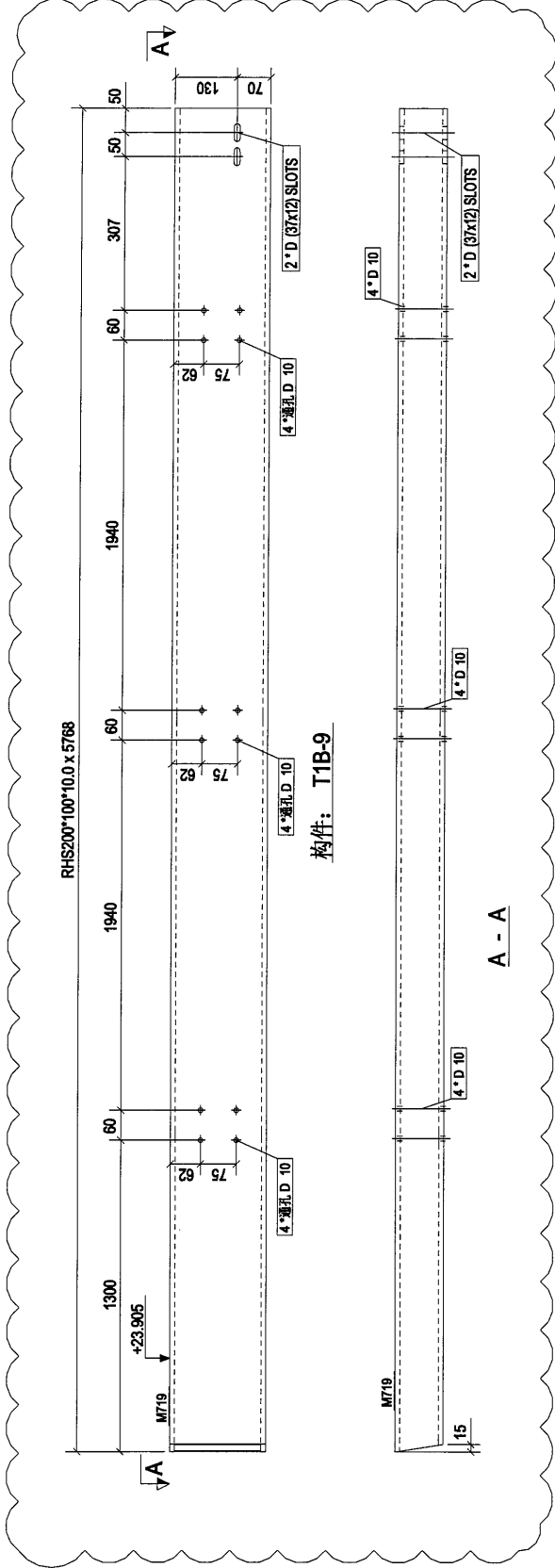

构件: T1B-9

A - A

| | | | | |
|------|---|-------|------------|------|
| Rev. | A | 第2次提批 | 2018-08-08 | Date |
|------|---|-------|------------|------|

PROJECT:
 PROPOSED SITE C1
 DEVELOPMENT AT AREA 08,
 TKO TL70 RP, TSEUNG KWAN O,
 NEW TERRITORIES

CLIENT:
美特铝质有限公司
 MIDI ALUMINIUM FABRICATORS LTD.
 Units 8-9, Sunny Industrial Centre, 1/F
 810 Cheong Cheong Street, Tseung Kwan O,
 New Territories, Hong Kong
 Tel: 2488111-4, Fax: (852) 27727866

银同有限公司
 Silver Town Limited
 Tel: 0768-3335988 Fax: 0768-3339384
 E-MAIL: ADDRESS@silvertown.hk

DRAWING TITLE:
[T1B-9]

| | |
|-----------------|--|
| CAD File Name : | |
| Designed by | |
| Drawn by | |
| Reviewed by | |
| Approved by | |
| Scale | |

| | |
|----------|-------------------|
| DWG NO.: | F-L-C-T - [T1B-9] |
| REV. | A |

| | | | | | |
|-------|-----------------|-------|--------|--------|----------------------|
| 料件編號: | T1B-10 | 料件數量: | 1 | 料件重量: | 242.80 |
| 料件名稱: | 規格(mm) | 數量 | 單位(kg) | 共重(kg) | 表面積(m ²) |
| M720 | RHS200*100*10.0 | 5629 | 1 | 242.80 | 3.23 |
| | | | | 合計: | 242.80 |

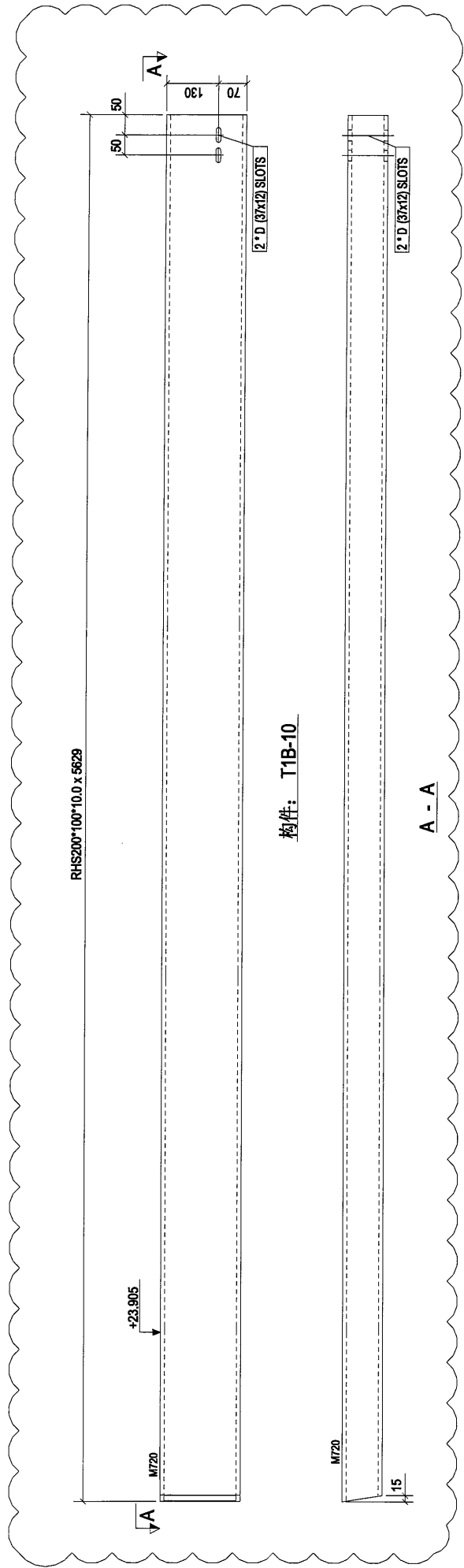

(11)

| | | |
|---|--------------------|------------|
| A | 第2次修補 | 2018-08-08 |
| Rev. | Description | Date |
| PROJECT: | | |
| PROPOSED SITE C1 DEVELOPMENT AT AREA 88, TKOTL TO RP, TSEUNG KWAN O, NEW TERRITORIES | | |
| CLIENT: | | |
| 美特鋁質有限公司 MIDI ALUMINIUM FABRICATOR LTD. Units 6-7, Sunny Industrial Centre, 1/F 15-D, Cha Kwo Ling Road, Kwunam Tel: 23489211-4 Fax: (852) 2727665 | | |
| 銀同有限公司 Silver Town Limited Tel: 0769-8335488 Fax: 0769-8335854 E-MAIL: ADDRESS: silvertown@sp.163.COM | | |
| DRAWING TITLE : | | |
| [T1B-10] | | |
| CAD File Name : | | |
| Designed by | | |
| Drawn by | | |
| Reviewed by | | |
| Approved by | | |
| Scale | | |
| DWG NO.: | F.L-C.T - [T1B-10] | REV.: |
| | | A |

| | | | | | |
|-------|-----------------|-------|--------|--------|---------------------|
| 零件编号: | T1B-11 | 零件数量: | 1 | 零件重量: | 236.62 |
| 零件编号: | 规格(mm) | 数量 | 重量(kg) | 长度(m) | 面积(m ²) |
| M721 | RHS200*100*10.0 | 1 | 236.62 | 236.62 | 3.15 |
| | | | | 合计: | 236.62 |

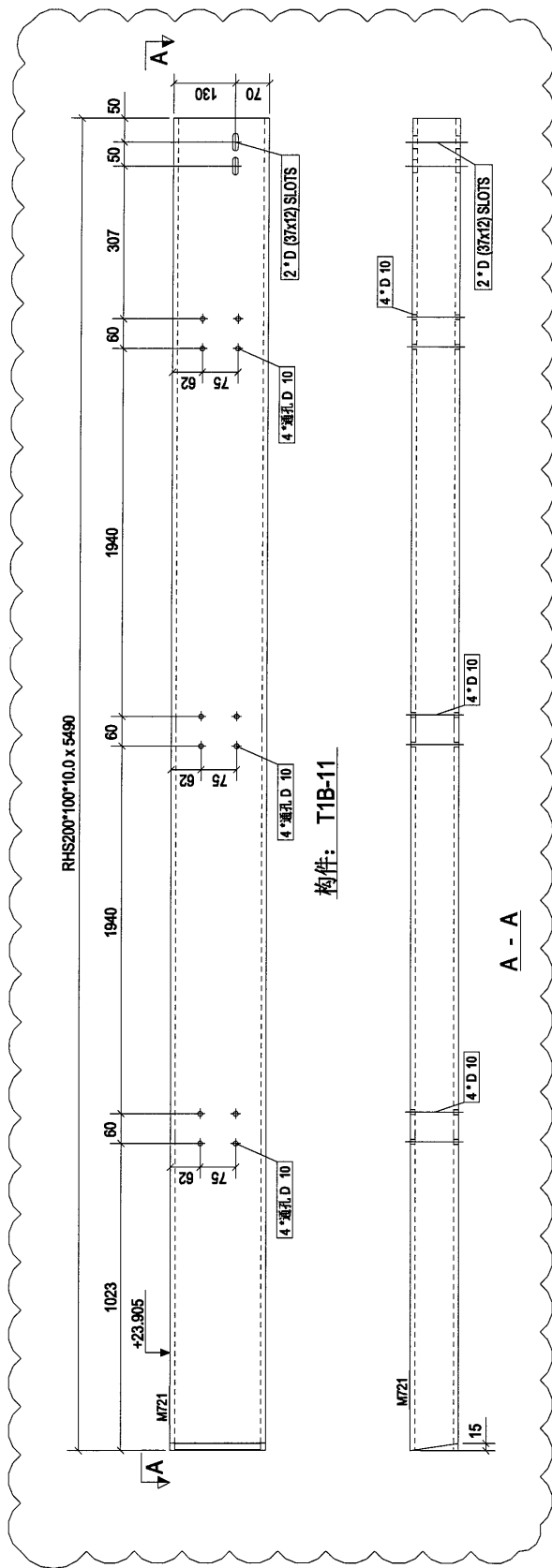

构件: T1B-11

12

| | | |
|--|-------------|------------|
| A | 第2次报批 | 2018-08-08 |
| Rev. | Description | Date |
| PROJECT: | | |
| PROPOSED SITE C1 DEVELOPMENT AT AREA 86, TKOTL 70 RP, TSEUNG KWAN O, NEW TERRITORIES | | |
| CLIENT: | | |
| 美特铝质有限公司 MIDI ALUMINIUM FABRICATOR LTD. Units 4 & 5, Sunny Industrial Centre, 1/F, 810 Cheong Chee Nam Street, Kwun Tong, Kowloon, Hong Kong Tel: 23485211-4 Fax: (852)27276568 | | |
| S 银同有限公司 Silver Town Limited Tel: 3769-8335/968 Fax: 3769-8335/954 E-Mail: ADMIN@silvertown.com.hk | | |
| DRAWING TITLE: | | |
| [T1B-11] | | |
| CAD File Name: | | |
| Designed by | | |
| Drawn by | | |
| Reviewed by | | |
| Approved by | | |
| Scale | | |
| DWG NO: F.L-C.T - [T1B-11] | | REV: A |

| | | | | | |
|--------|-----------------|------|-------|--------|------------|
| 零件编号 | T1B-12 | 零件数量 | 1 | 零件重量 | 213.73 |
| 长度(mm) | 4959 | 重量 | 共重(N) | 213.73 | 表面面积(㎡) |
| M722 | RHS200*100*10.0 | 4959 | 1 | 213.73 | 2.86 |
| | | | | | 合计: 213.73 |

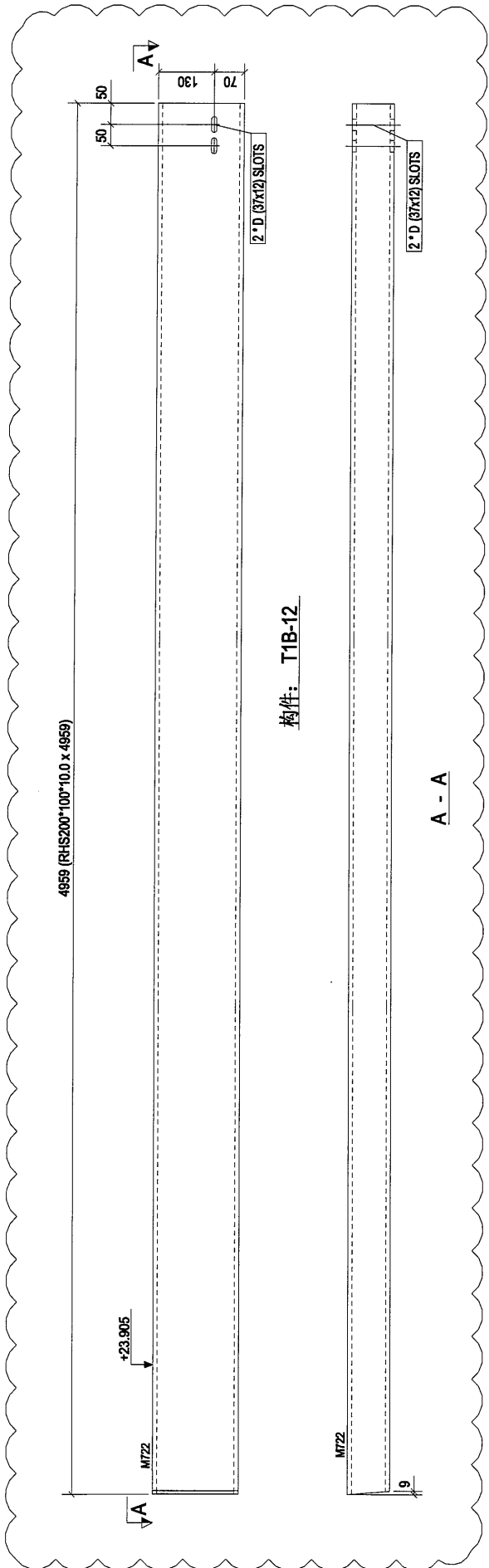

构件: T1B-12

A - A

| | | |
|--|-------------|------------|
| A | 第2次提批 | 2018-08-08 |
| Rev. | Description | Date |
| PROJECT: | | |
| PROPOSED SITE C1 DEVELOPMENT AT AREA 86, TKOTL 70 RP, TSEUNG KWAN O, NEW TERRITORIES | | |
| CLIENT: | | |
| 美特铝质有限公司 MTDI ALUMINIUM FABRICATOR LTD. Units 6-8, Suncy Industrial Centre, 1/F 510 Cheung Cheong Road, Kwai Chung Tel: 23482211-4 Fax: (852) 27272656 | | |
| S 银同有限公司 Silver Town Limited Tel: 0769-4335498 Fax: 0769-4335954 E-Mail: ADDRESS@silvertown.ltd.hk | | |
| DRAWING TITLE : | | |
| [T1B-12] | | |
| CAD File Name : | | |
| Designed by | | |
| Drawn by | | |
| Reviewed by | | |
| Approved by | | |
| Scale | | |
| DWG NO: F.L-C.T - [T1B-12] | | REV. A |

| | | | | | |
|--------|-----------------|--------|------|--------|--------|
| 物料编号 | T1B-13 | 物料数量 | 1 | 物料重量 | 210.41 |
| 规格(mm) | RHS200*100*10.0 | 长度(mm) | 4883 | 单重(kg) | 0.43 |
| 物料编号 | M723 | 数量 | 1 | 共重(kg) | 210.41 |
| | | | | 深重(kg) | 2.80 |
| | | | | 合计: | 210.41 |

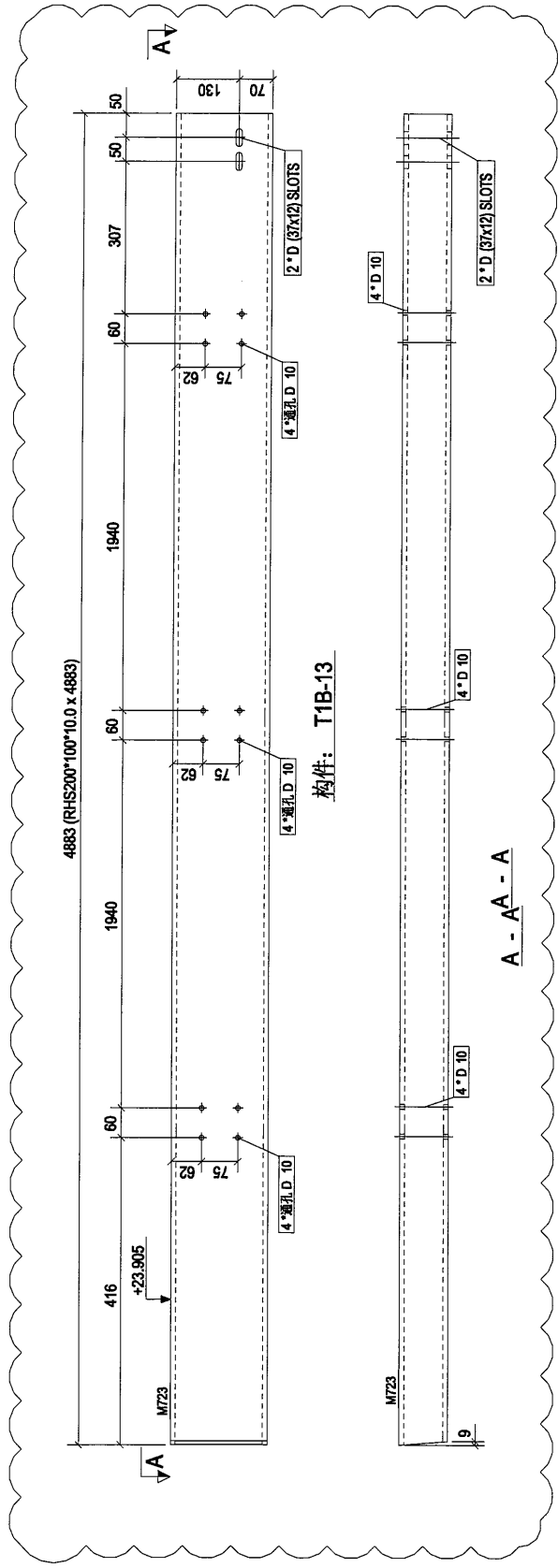

| | | |
|---|--|------------|
| A | 第2次报批 | 2018-08-08 |
| Rev. | Description | Date |
| PROJECT: PROPOSED SITE C1 DEVELOPMENT AT AREA B8, TKOTL TO RP, TSEUNG KWAN O, NEW TERRITORIES | | |
| CLIENT: | 美特铝质有限公司 MIDTI ALUMINIUM FABRICATOR LTD. Units 5-7, Sunny Industrial Centre, 1/F 510 Che Kwo Ling Road, Kwailoon Tel: 23489211-4 Fax: (852) 2727866 | |
| | 银同有限公司 Silver Town Limited Tel: 0769-8335488 Fax: 0769-8335954 E-MAIL: ADDRESS: sgah@ep-163.COM | |
| DRAWING TITLE: [T1B-13] | | |
| CAD File Name: | | |
| Designed by | | |
| Drawn by | | |
| Reviewed by | | |
| Approved by | | |
| Scale | | |
| DWG NO: | F.L-C.T - [T1B-13] | REV. A |

| | | | | | |
|------|-----------------|------|--------|--------|----------------------|
| 零件编号 | T1B-15 | 零件数量 | 1 | 零件重量 | 214.51 |
| 零件图号 | 规格(mm) | 数量 | 重量(kg) | 共重(kg) | 表面积(m ²) |
| M725 | RHS200*100*10.0 | 4977 | 214.51 | 214.51 | 2.86 |
| | | | | | 合计: 214.51 |

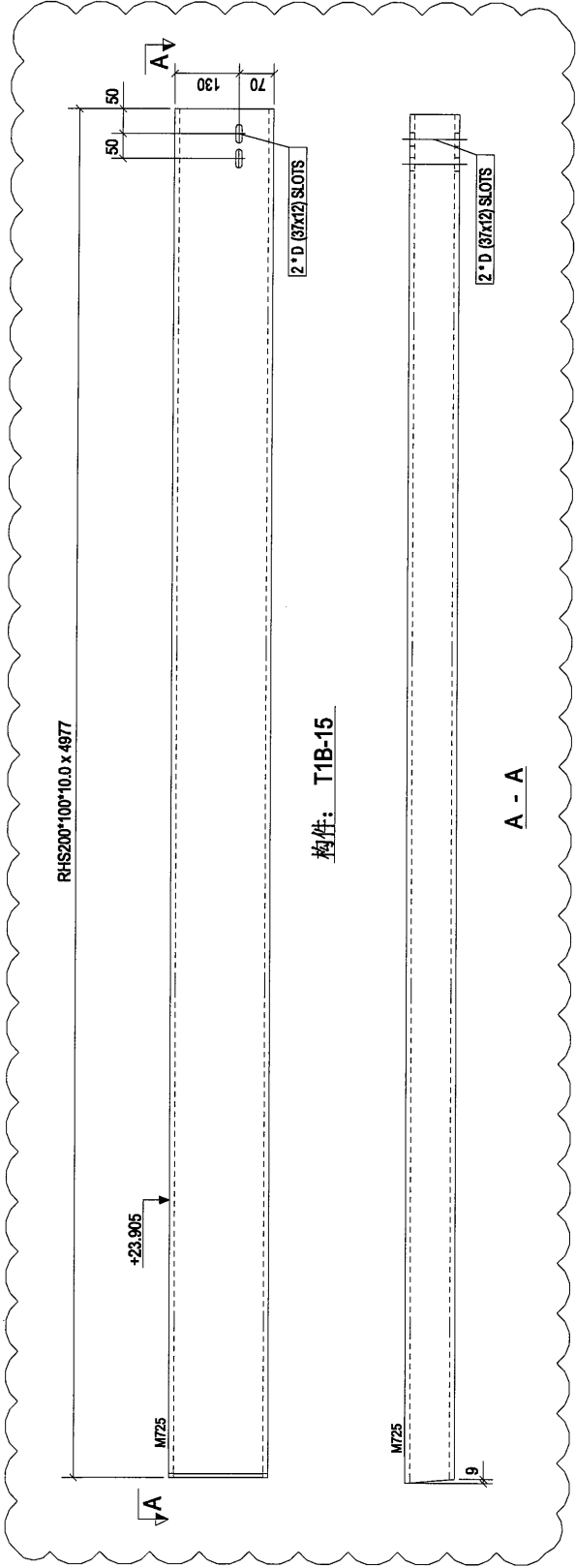



16

| | | |
|--|-------------------|------------|
| A | 第2次批准 | 2018-08-08 |
| Rev. | Description | Date |
| PROJECT: PROPOSED SITE C1 DEVELOPMENT AT AREA 86, TKOTI 70 RP, TSEUNG KWAN O, NEW TERRITORIES | | |
| CLIENT: 美特铝质有限公司 MIDI ALUMINIUM FABRICATOR LTD. Units C-6, Sunny Industrial Centre, 1/F 510 Cheung Loo Ling Road, Cheung Loo Tel: 23489211-4 Fax: (852) 27272666 | | |
| 银同有限公司 Silver Town Limited Tel: 0769-8335968 Fax: 0769-8335954 E-MAIL: ADDRESS@silvertown.com.hk | | |
| DRAWING TITLE : [T1B-15] | | |
| CAD File Name : | | |
| Designed by | | |
| Drawn by | | |
| Reviewed by | | |
| Approved by | | |
| Scale | | |
| DWG NO.: | FL-C.T - [T1B-15] | REV. A |

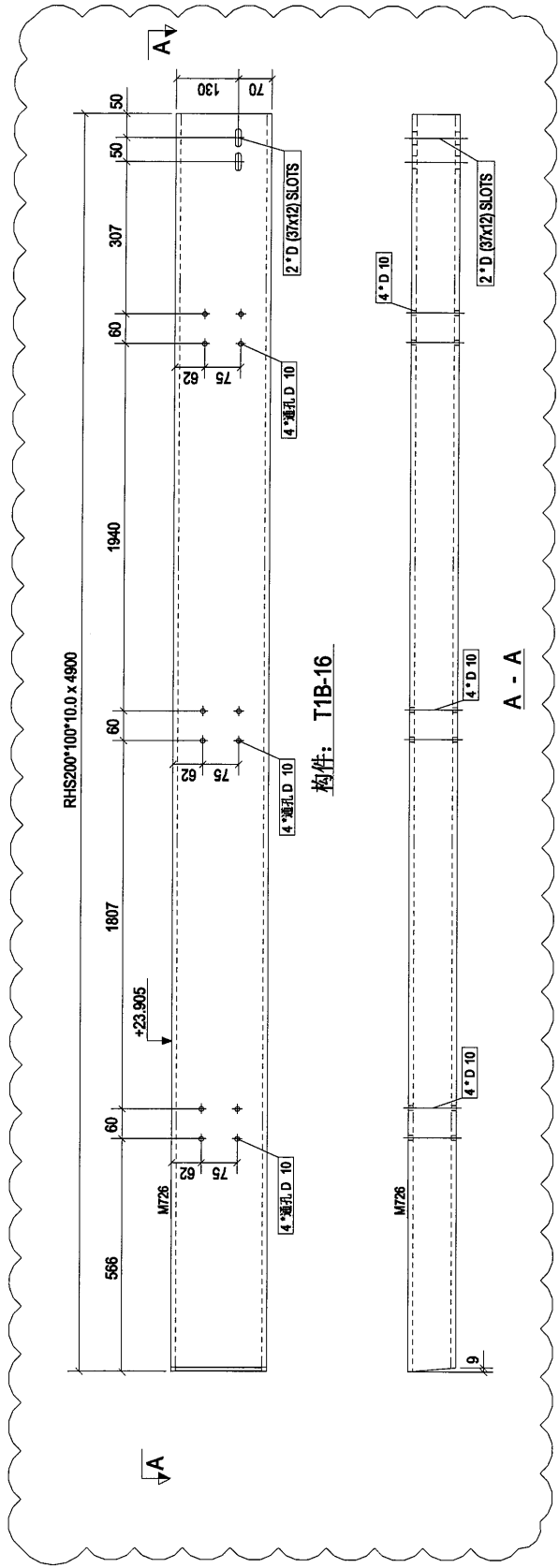
| | | | | | |
|-------|-----------------|---------|------|---------|--------|
| 物料编号: | T1B-16 | 物料数量: | 1 | 物料重量: | 211.19 |
| 零件图号: | RHS200*100*10.0 | 长度(mm): | 4900 | 重量(kg): | 2.81 |
| 零件图号: | M726 | 数量: | 1 | 重量(kg): | 211.19 |
| | | 共重(kg): | | 共重(kg): | 2.81 |
| | | 合计: | | 合计: | 211.19 |



17

| | | |
|---|-------------|------------|
| A | 第2次报批 | 2018-08-08 |
| Rev. | Description | Date |
| PROJECT: | | |
| PROPOSED SITE C1 DEVELOPMENT AT AREA 86, TKOTL 70 RP, TSEUNG KWAN O, NEW TERRITORIES | | |
| CLIENT: | | |
|  美特铝质有限公司 MIDI ALUMINIUM FABRICATOR LTD. Units 6-7, Sunny Industrial Centre, 1/F, 1510 Ping Kwo Ling Road, Kwun Tong, Kowloon, HONG KONG Tel: (852) 27272686 Fax: (852) 27272686 | | |
|  银同有限公司 Silver Town Limited Tel: (852) 43354988 Fax: (852) 43358954 E-mail: ADDRESS@silvertown.com.hk | | |
| DRAWING TITLE : | | |
| [T1B-16] | | |
| CAD File Name : | | |
| Designed by | | |
| Drawn by | | |
| Reviewed by | | |
| Approved by | | |
| Scale | | |
| DWG NO: F.L-C.T - [T1B-16] | | REV. A |

| | | | | | |
|------|-----------------|------|------|--------|------------|
| 零件编号 | T1B-17 | 零件数量 | 1 | 零件重量 | 207.87 |
| 零件编号 | M727 | 数量 | 4823 | 重量 | 2.77 |
| 零件编号 | M727 | 数量 | 1 | 重量 | 2.77 |
| 零件编号 | RHS200*100*10.0 | 数量 | 1 | 重量 | 207.87 |
| | | | | 共重(kg) | 207.87 |
| | | | | 共重(lb) | 458.5 |
| | | | | 共重(oz) | 6630.0 |
| | | | | 共重(g) | 6630.0 |
| | | | | 共重(kg) | 6.63 |
| | | | | 共重(lb) | 14.61 |
| | | | | 共重(oz) | 234.0 |
| | | | | 共重(g) | 234.0 |
| | | | | 共重(kg) | 0.234 |
| | | | | 共重(lb) | 0.515 |
| | | | | 共重(oz) | 8.22 |
| | | | | 共重(g) | 8.22 |
| | | | | 共重(kg) | 0.00822 |
| | | | | 共重(lb) | 0.0181 |
| | | | | 共重(oz) | 0.286 |
| | | | | 共重(g) | 0.286 |
| | | | | 共重(kg) | 0.000286 |
| | | | | 共重(lb) | 0.000631 |
| | | | | 共重(oz) | 0.0101 |
| | | | | 共重(g) | 0.0101 |
| | | | | 共重(kg) | 0.0000101 |
| | | | | 共重(lb) | 0.0000225 |
| | | | | 共重(oz) | 0.000357 |
| | | | | 共重(g) | 0.000357 |
| | | | | 共重(kg) | 3.57e-05 |
| | | | | 共重(lb) | 7.87e-05 |
| | | | | 共重(oz) | 0.00125 |
| | | | | 共重(g) | 0.00125 |
| | | | | 共重(kg) | 0.00000125 |
| | | | | 共重(lb) | 2.75e-06 |
| | | | | 共重(oz) | 4.4e-05 |
| | | | | 共重(g) | 4.4e-05 |
| | | | | 共重(kg) | 4.4e-08 |
| | | | | 共重(lb) | 9.7e-09 |
| | | | | 共重(oz) | 1.55e-07 |
| | | | | 共重(g) | 1.55e-07 |
| | | | | 共重(kg) | 1.55e-10 |
| | | | | 共重(lb) | 3.41e-11 |
| | | | | 共重(oz) | 5.45e-09 |
| | | | | 共重(g) | 5.45e-09 |
| | | | | 共重(kg) | 5.45e-12 |
| | | | | 共重(lb) | 1.2e-12 |
| | | | | 共重(oz) | 1.9e-10 |
| | | | | 共重(g) | 1.9e-10 |
| | | | | 共重(kg) | 1.9e-13 |
| | | | | 共重(lb) | 4.2e-14 |
| | | | | 共重(oz) | 6.6e-12 |
| | | | | 共重(g) | 6.6e-12 |
| | | | | 共重(kg) | 6.6e-15 |
| | | | | 共重(lb) | 1.45e-15 |
| | | | | 共重(oz) | 2.2e-13 |
| | | | | 共重(g) | 2.2e-13 |
| | | | | 共重(kg) | 2.2e-16 |
| | | | | 共重(lb) | 4.85e-17 |
| | | | | 共重(oz) | 7.5e-15 |
| | | | | 共重(g) | 7.5e-15 |
| | | | | 共重(kg) | 7.5e-18 |
| | | | | 共重(lb) | 1.65e-18 |
| | | | | 共重(oz) | 2.6e-16 |
| | | | | 共重(g) | 2.6e-16 |
| | | | | 共重(kg) | 2.6e-19 |
| | | | | 共重(lb) | 5.7e-20 |
| | | | | 共重(oz) | 9.1e-18 |
| | | | | 共重(g) | 9.1e-18 |
| | | | | 共重(kg) | 9.1e-21 |
| | | | | 共重(lb) | 2e-21 |
| | | | | 共重(oz) | 3.1e-19 |
| | | | | 共重(g) | 3.1e-19 |
| | | | | 共重(kg) | 3.1e-22 |
| | | | | 共重(lb) | 6.9e-23 |
| | | | | 共重(oz) | 1.1e-20 |
| | | | | 共重(g) | 1.1e-20 |
| | | | | 共重(kg) | 1.1e-23 |
| | | | | 共重(lb) | 2.4e-24 |
| | | | | 共重(oz) | 3.9e-22 |
| | | | | 共重(g) | 3.9e-22 |
| | | | | 共重(kg) | 3.9e-25 |
| | | | | 共重(lb) | 8.6e-26 |
| | | | | 共重(oz) | 1.3e-23 |
| | | | | 共重(g) | 1.3e-23 |
| | | | | 共重(kg) | 1.3e-26 |
| | | | | 共重(lb) | 2.9e-27 |
| | | | | 共重(oz) | 4.5e-25 |
| | | | | 共重(g) | 4.5e-25 |
| | | | | 共重(kg) | 4.5e-28 |
| | | | | 共重(lb) | 9.9e-29 |
| | | | | 共重(oz) | 1.5e-26 |
| | | | | 共重(g) | 1.5e-26 |
| | | | | 共重(kg) | 1.5e-29 |
| | | | | 共重(lb) | 3.3e-30 |
| | | | | 共重(oz) | 5.1e-28 |
| | | | | 共重(g) | 5.1e-28 |
| | | | | 共重(kg) | 5.1e-31 |
| | | | | 共重(lb) | 1.1e-31 |
| | | | | 共重(oz) | 1.7e-29 |
| | | | | 共重(g) | 1.7e-29 |
| | | | | 共重(kg) | 1.7e-32 |
| | | | | 共重(lb) | 3.7e-33 |
| | | | | 共重(oz) | 5.7e-31 |
| | | | | 共重(g) | 5.7e-31 |
| | | | | 共重(kg) | 5.7e-34 |
| | | | | 共重(lb) | 1.2e-34 |
| | | | | 共重(oz) | 1.9e-32 |
| | | | | 共重(g) | 1.9e-32 |
| | | | | 共重(kg) | 1.9e-35 |
| | | | | 共重(lb) | 4.2e-36 |
| | | | | 共重(oz) | 6.5e-34 |
| | | | | 共重(g) | 6.5e-34 |
| | | | | 共重(kg) | 6.5e-37 |
| | | | | 共重(lb) | 1.4e-37 |
| | | | | 共重(oz) | 2.2e-35 |
| | | | | 共重(g) | 2.2e-35 |
| | | | | 共重(kg) | 2.2e-38 |
| | | | | 共重(lb) | 4.8e-39 |
| | | | | 共重(oz) | 7.3e-37 |
| | | | | 共重(g) | 7.3e-37 |
| | | | | 共重(kg) | 7.3e-40 |
| | | | | 共重(lb) | 1.6e-40 |
| | | | | 共重(oz) | 2.5e-38 |
| | | | | 共重(g) | 2.5e-38 |
| | | | | 共重(kg) | 2.5e-41 |
| | | | | 共重(lb) | 5.5e-42 |
| | | | | 共重(oz) | 8.4e-40 |
| | | | | 共重(g) | 8.4e-40 |
| | | | | 共重(kg) | 8.4e-43 |
| | | | | 共重(lb) | 1.8e-43 |
| | | | | 共重(oz) | 2.8e-41 |
| | | | | 共重(g) | 2.8e-41 |
| | | | | 共重(kg) | 2.8e-44 |
| | | | | 共重(lb) | 6.2e-45 |
| | | | | 共重(oz) | 9.5e-43 |
| | | | | 共重(g) | 9.5e-43 |
| | | | | 共重(kg) | 9.5e-46 |
| | | | | 共重(lb) | 2.1e-46 |
| | | | | 共重(oz) | 3.2e-44 |
| | | | | 共重(g) | 3.2e-44 |
| | | | | 共重(kg) | 3.2e-47 |
| | | | | 共重(lb) | 7.1e-48 |
| | | | | 共重(oz) | 1.1e-45 |
| | | | | 共重(g) | 1.1e-45 |
| | | | | 共重(kg) | 1.1e-48 |
| | | | | 共重(lb) | 2.4e-49 |
| | | | | 共重(oz) | 3.7e-47 |
| | | | | 共重(g) | 3.7e-47 |
| | | | | 共重(kg) | 3.7e-50 |
| | | | | 共重(lb) | 8.2e-51 |
| | | | | 共重(oz) | 1.2e-48 |
| | | | | 共重(g) | 1.2e-48 |
| | | | | 共重(kg) | 1.2e-51 |
| | | | | 共重(lb) | 2.7e-52 |
| | | | | 共重(oz) | 4.1e-50 |
| | | | | 共重(g) | 4.1e-50 |
| | | | | 共重(kg) | 4.1e-53 |
| | | | | 共重(lb) | 9.0e-54 |
| | | | | 共重(oz) | 1.4e-51 |
| | | | | 共重(g) | 1.4e-51 |
| | | | | 共重(kg) | 1.4e-54 |
| | | | | 共重(lb) | 3.1e-55 |
| | | | | 共重(oz) | 4.7e-53 |
| | | | | 共重(g) | 4.7e-53 |
| | | | | 共重(kg) | 4.7e-56 |
| | | | | 共重(lb) | 1.0e-56 |
| | | | | 共重(oz) | 1.5e-54 |
| | | | | 共重(g) | 1.5e-54 |
| | | | | 共重(kg) | 1.5e-57 |
| | | | | 共重(lb) | 3.3e-58 |
| | | | | 共重(oz) | 5.1e-55 |
| | | | | 共重(g) | 5.1e-55 |
| | | | | 共重(kg) | 5.1e-58 |
| | | | | 共重(lb) | 1.1e-58 |
| | | | | 共重(oz) | 1.7e-56 |
| | | | | 共重(g) | 1.7e-56 |
| | | | | 共重(kg) | 1.7e-59 |
| | | | | 共重(lb) | 3.7e-60 |
| | | | | 共重(oz) | 5.6e-57 |
| | | | | 共重(g) | 5.6e-57 |
| | | | | 共重(kg) | 5.6e-60 |
| | | | | 共重(lb) | 1.2e-60 |
| | | | | 共重(oz) | 1.9e-58 |
| | | | | 共重(g) | 1.9e-58 |
| | | | | 共重(kg) | 1.9e-61 |
| | | | | 共重(lb) | 4.2e-62 |
| | | | | 共重(oz) | 6.4e-59 |
| | | | | 共重(g) | 6.4e-59 |
| | | | | 共重(kg) | 6.4e-62 |
| | | | | 共重(lb) | 1.4e-62 |
| | | | | 共重(oz) | 2.2e-60 |
| | | | | 共重(g) | 2.2e-60 |
| | | | | 共重(kg) | 2.2e-63 |
| | | | | 共重(lb) | 4.8e-64 |
| | | | | 共重(oz) | 7.3e-61 |
| | | | | 共重(g) | 7.3e-61 |
| | | | | 共重(kg) | 7.3e-64 |
| | | | | 共重(lb) | 1.6e-64 |
| | | | | 共重(oz) | 2.5e-62 |
| | | | | 共重(g) | 2.5e-62 |
| | | | | 共重(kg) | 2.5e-65 |
| | | | | 共重(lb) | 5.5e-66 |
| | | | | 共重(oz) | 8.4e-63 |
| | | | | 共重(g) | 8.4e-63 |
| | | | | 共重(kg) | 8.4e-66 |
| | | | | 共重(lb) | 1.8e-66 |
| | | | | 共重(oz) | 2.8e-64 |
| | | | | 共重(g) | 2.8e-64 |
| | | | | 共重(kg) | 2.8e-67 |
| | | | | 共重(lb) | 6.2e-68 |
| | | | | 共重(oz) | 9.5e-65 |
| | | | | 共重(g) | 9.5e-65 |
| | | | | 共重(kg) | 9.5e-68 |
| | | | | 共重(lb) | 2.1e-68 |
| | | | | 共重(oz) | 3.2e-66 |
| | | | | 共重(g) | 3.2e-66 |
| | | | | 共重(kg) | 3.2e-69 |
| | | | | 共重(lb) | 7.1e-70 |
| | | | | 共重(oz) | 1.1e-67 |
| | | | | 共重(g) | 1.1e-67 |
| | | | | 共重(kg) | 1.1e-70 |
| | | | | 共重(lb) | 2.4e-71 |
| | | | | 共重(oz) | 3.7e-68 |
| | | | | 共重(g) | 3.7e-68 |
| | | | | 共重(kg) | 3.7e-71 |
| | | | | 共重(lb) | 8.2e-72 |
| | | | | 共重(oz) | 1.2e-69 |
| | | | | 共重(g) | 1.2e-69 |
| | | | | 共重(kg) | 1.2e-72 |
| | | | | 共重(lb) | 2.7e-73 |
| | | | | 共重(oz) | 4.1e-70 |
| | | | | 共重(g) | 4.1e-70 |
| | | | | 共重(kg) | 4.1e-73 |
| | | | | 共重(lb) | 9.0e-74 |
| | | | | 共重(oz) | 1.4e-71 |
| | | | | 共重(g) | 1.4e-71 |
| | | | | 共重(kg) | 1.4e-74 |
| | | | | 共重(lb) | 3.1e-75 |
| | | | | 共重(oz) | 4.7e-72 |
| | | | | 共重(g) | 4.7e-72 |
| | | | | 共重(kg) | 4.7e-75 |
| | | | | 共重(lb) | 1.0e-75 |
| | | | | 共重(oz) | 1.5e-73 |
| | | | | 共重(g) | 1.5e-73 |
| | | | | 共重(kg) | 1.5e-76 |
| | | | | 共重(lb) | 3.3e-77 |
| | | | | 共重(oz) | 5.1e-74 |
| | | | | 共重(g) | 5.1e-74 |
| | | | | 共重(kg) | 5.1e-77 |
| | | | | 共重(lb) | 1.1e-77 |
| | | | | 共重(oz) | 1.7e-75 |
| | | | | 共重(g) | 1.7e-75 |
| | | | | 共重(kg) | 1.7e-78 |
| | | | | 共重(lb) | 3.7e-79 |
| | | | | 共重(oz) | 5.6e-76 |
| | | | | 共重(g) | 5.6e-76 |
| | | | | 共重(kg) | 5.6e-79 |
| | | | | 共重(lb) | 1.2e-79 |
| | | | | 共重(oz) | 1.9e-77 |
| | | | | 共重(g) | 1.9e-77 |
| | | | | 共重(kg) | 1.9e-80 |
| | | | | 共重(lb) | 4.2e-81 |
| | | | | 共重(oz) | 6.4e-78 |
| | | | | 共重(g) | 6.4e-78 |
| | | | | 共重(kg) | 6.4e-81 |
| | | | | 共重(lb) | 1.4e-81 |
| | | | | 共重(oz) | 2.2e-79 |
| | | | | 共重(g) | 2.2e-79 |
| | | | | 共重(kg) | 2.2e-82 |
| | | | | 共重(lb) | 4.8e-83 |
| | | | | 共重(oz) | 7.3e-80 |
| | | | | 共重(g) | 7.3e-80 |
| | | | | 共重(kg) | 7.3e-83 |
| | | | | 共重(lb) | 1.6e-83 |
| | | | | 共重(oz) | 2.5e-81 |
| | | | | 共重(g) | 2.5e-81 |
| | | | | 共重(kg) | 2.5e-84 |
| | | | | 共重(lb) | 5.5e-85 |
| | | | | 共重(oz) | 8.4e-82 |
| | | | | 共重(g) | 8.4e-82 |
| | | | | 共重(kg) | 8.4e-85 |
| | | | | 共重(lb) | 1.8e-85 |
| | | | | 共重(oz) | 2.8e-83 |
| | | | | 共重(g) | 2.8e-83 |
| | | | | 共重(kg) | 2.8e-86 |
| | | | | 共重(lb) | 6.2e-87 |
| | | | | 共重(oz) | 9.5e-84 |
| | | | | 共重(g) | 9.5e-84 |
| | | | | 共重(kg) | 9.5e-87 |
| | | | | 共重(lb) | 2.1e-87 |
| | | | | 共重(oz) | 3.2e-85 |
| | | | | 共重(g) | 3.2e-85 |
| | | | | 共重(kg) | 3.2e-88 |
| | | | | 共重(lb) | 7.1e-89 |
| | | | | 共重(oz) | 1.1e-86 |
| | | | | 共重(g) | 1.1e-86 |
| | | | | 共重(kg) | 1.1e-89 |
| | | | | 共重(lb) | 2.4e-90 |
| | | | | 共重(oz) | 3.7e-87 |
| | | | | 共重(g) | 3.7e-87 |
| | | | | 共重(kg) | 3.7e-90 |
| | | | | 共重(lb) | 8.2e-91 |
| | | | | 共重(oz) | 1.2e-88 |
| | | | | 共重(g) | 1.2e-88 |
| | | | | 共重(kg) | 1.2e-91 |
| | | | | 共重(lb) | 2.7e-92 |
| | | | | 共重(oz) | 4.1e-89 |
| | | | | 共重(g) | 4.1e-89 |
| | | | | 共重(kg) | 4.1e-92 |
| | | | | 共重(lb) | 9.0e-93 |
| | | | | 共重(oz) | 1.4e-90 |
| | | | | 共重(g) | 1.4e-90 |
| | | | | 共重(kg) | 1.4e-93 |
| | | | | 共重(lb) | 3.1e-94 |
| | | | | 共重(oz) | 4.7e-91 |
| | | | | 共重(g) | 4.7e-91 |
| | | | | 共重(kg) | 4.7e-94 |
| | | | | 共重(lb) | 1.0e-94 |
| | | | | 共重(oz) | 1.5e-92 |
| | | | | 共重(g) | 1.5e-92 |
| | | | | 共重(kg) | 1.5e-95 |
| | | | | 共重(lb) | 3.3e-96 |
| | | | | 共重(oz) | 5.1e-93 |
| | | | | 共重(g) | 5.1e-93 |
| | | | | 共重(kg) | 5.1e-96 |

| | | | | | |
|------|--------|--------|------|--------|--------|
| 材料編號 | T1B-18 | 材料數量 | 1 | 材料重量 | 204.56 |
| 零件編號 | M728 | 長度(mm) | 4746 | 數量 | 1 |
| | | 厚度(mm) | | 共重(kg) | 204.56 |
| | | | | 注釋(mm) | 272 |
| | | | | 合計 | 204.56 |

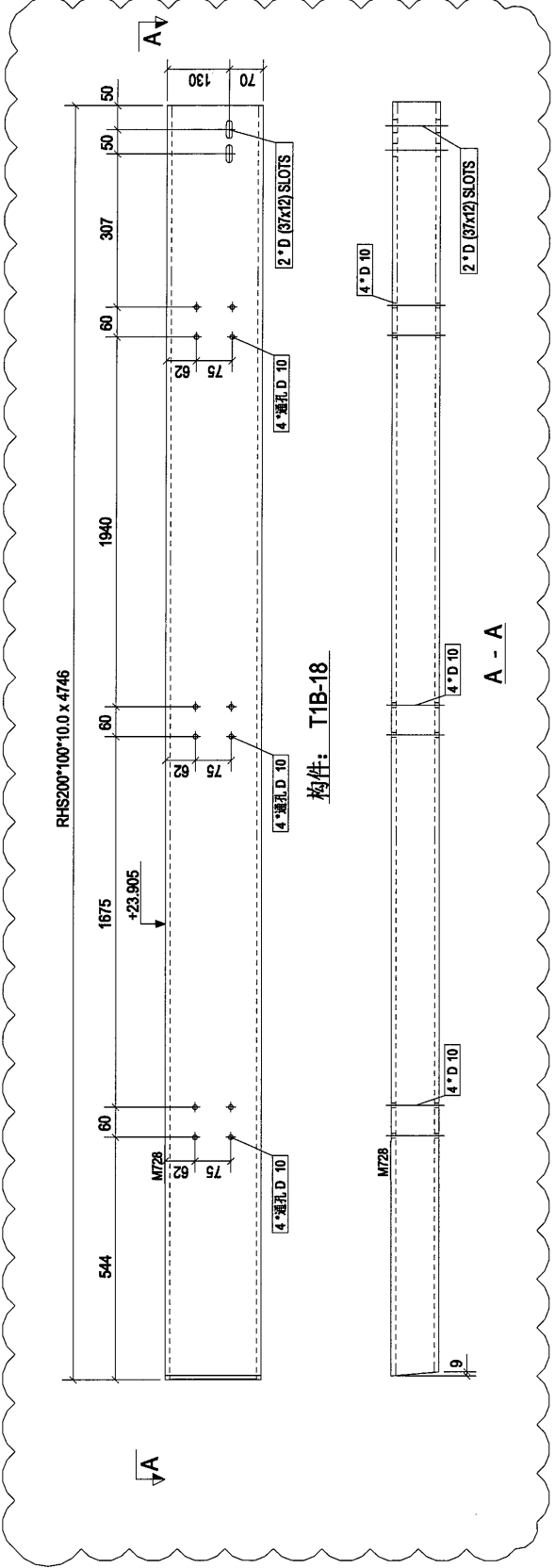

構件: T1B-18

A - A

| | | |
|------|-------------|------------|
| A | 第2次報批 | 2018-08-08 |
| Rev. | Description | Date |

PROJECT:
 PROPOSED SITE C1
 DEVELOPMENT AT AREA 86,
 TKOIL 70 RP, TSEUNG KWAN O,
 NEW TERRITORIES

CLIENT:
美特鋁質有限公司
 MIDI ALUMINIUM FABRICATOR LTD.
 Unit 8-9, Sunny Industrial Centre, 1/F
 810 Canton Road, Tseung Kwan O,
 New Territories, Hong Kong
 Tel: 23489211-4, Fax: (852) 27272666

銀同有限公司
 Silver Town Limited
 Tel: 2788-8333/808 Fax: 2788-8333/854
 E-MAIL: ADDRESS@silvertown.hk, 163.COM

DRAWING TITLE :
[T1B-18]

| | |
|-----------------|--|
| CAD File Name : | |
| Designed by | |
| Drawn by | |
| Reviewed by | |
| Approved by | |
| Scale | |

| | |
|----------|-------------------|
| DWG NO.: | FL-C.T - [T1B-18] |
| REV. | A |

| | | | | | |
|------|-----------------|--------|----|--------|--------|
| 料号 | T1B-19 | 料号 | 1 | 料号 | 20124 |
| 规格 | 规格(mm) | 长度(mm) | 数量 | 重量(kg) | 重量(kg) |
| M729 | RHS200*100*10.0 | 4669 | 1 | 20124 | 2.88 |
| 合计: | | | | | 20124 |

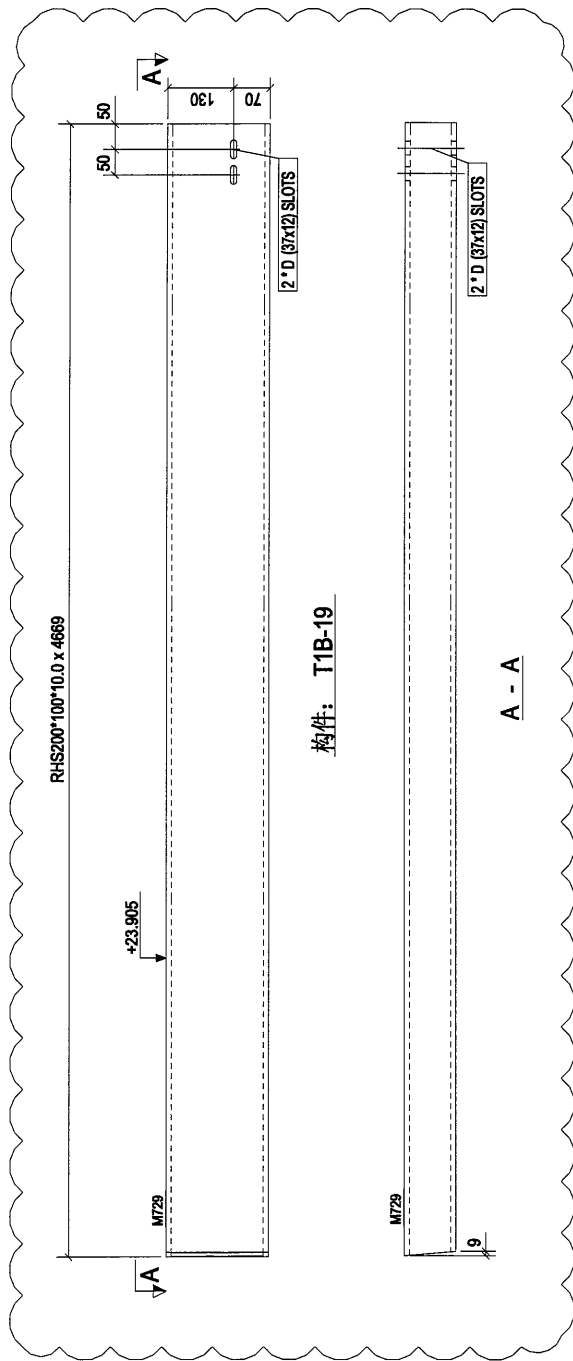

20

| | | | |
|--|-------|------------|--------|
| Rev. | 第2次批准 | 2018-08-08 | Date |
| PROJECT: PROPOSED SITE C1 DEVELOPMENT AT AREA B6, TKOYL 70 RP, TSEUNG KWAN O, NEW TERRITORIES | | | |
| CLIENT: 美特铝质有限公司 MIDALUMINUM FABRICATOR LTD. Units 5-8, Sun Yee Industrial Estate, 1/F, 510, Chin Kee Tai Road, Kwai Chung, New Territories, Hong Kong Tel: 2,448,9211-4, Fax: (852) 2727,656 | | | |
| S 银同有限公司 Silver Town Limited Tel: 0755-83359586 Fax: 0755-83359584 E-Mail: address@silvertown.com.cn | | | |
| DRAWING TITLE: [T1B-19] | | | |
| CAD File Name: | | | |
| Designed by | | | |
| Drawn by | | | |
| Reviewed by | | | |
| Approved by | | | |
| Scale | | | |
| DWG NO: F.L-C.T - [T1B-19] | | | REV. A |

| | | | | | |
|-------|-----------------|-------|--------|--------|--------|
| 物料编号: | T1B-20 | 物料数量: | 1 | 物料重量: | 197.92 |
| 规格: | 长度(mm) | 重量 | 单重(kg) | 共重(kg) | 按图比例 |
| M730 | RHS200*100*10.0 | 4592 | 1 | 197.92 | 2.64 |
| | | | | 合计: | 197.92 |

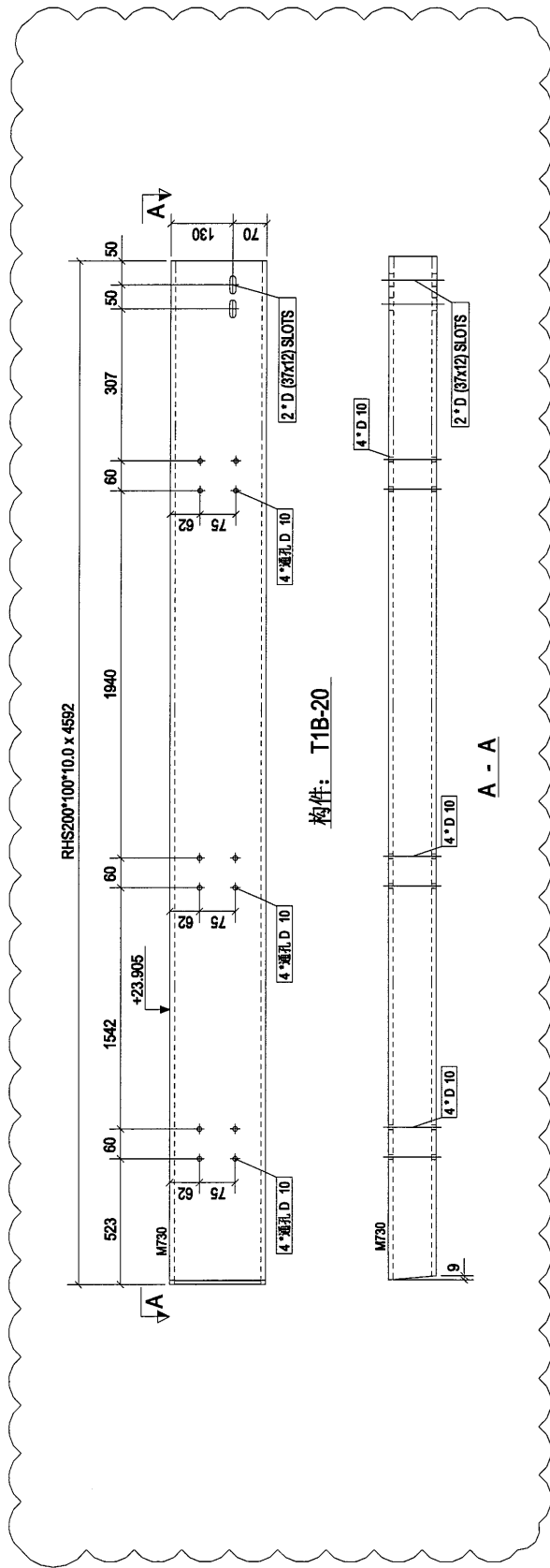

(21)

| | | | |
|--|-------|------|------------|
| Rev. | 第2次报批 | Date | 2018-08-08 |
| PROJECT: PROPOSED SITE C1 DEVELOPMENT AT AREA B8, TKOIL 70 RP, TSEUNG KWAN O, NEW TERRITORIES | | | |
| CLIENT: 美特铝质有限公司 MID Aluminium Fabrication Ltd. Units 6-8, Sun Yee Industrial Centre, 610, Chin Kee Ling Road, Kowloon, Tel: 23489211-4, Fax: (852) 27272666 | | | |
| S 银同有限公司 Silver Town Limited Tel: 35323666, Fax: 35323665 E-MAIL: 60823236@silvertown.com.hk | | | |
| DRAWING TITLE: [T1B-20] | | | |
| CAD File Name: | | | |
| Designed by | | | |
| Drawn by | | | |
| Reviewed by | | | |
| Approved by | | | |
| Scale | | | |
| DWG NO: F.L-C.T - [T1B-20] | | | REV. A |

| | | | | | |
|------|-----------------|--------|----|--------|--------|
| 物料编号 | T1B-21 | 物料数量 | 1 | 物料重量 | 194.60 |
| 物料名称 | 扁铁(mm) | 长度(mm) | 数量 | 重量 | 共重(kg) |
| M731 | RHS200*100*10.0 | 4515 | 1 | 194.60 | 194.60 |
| | | | | 合计: | 194.60 |

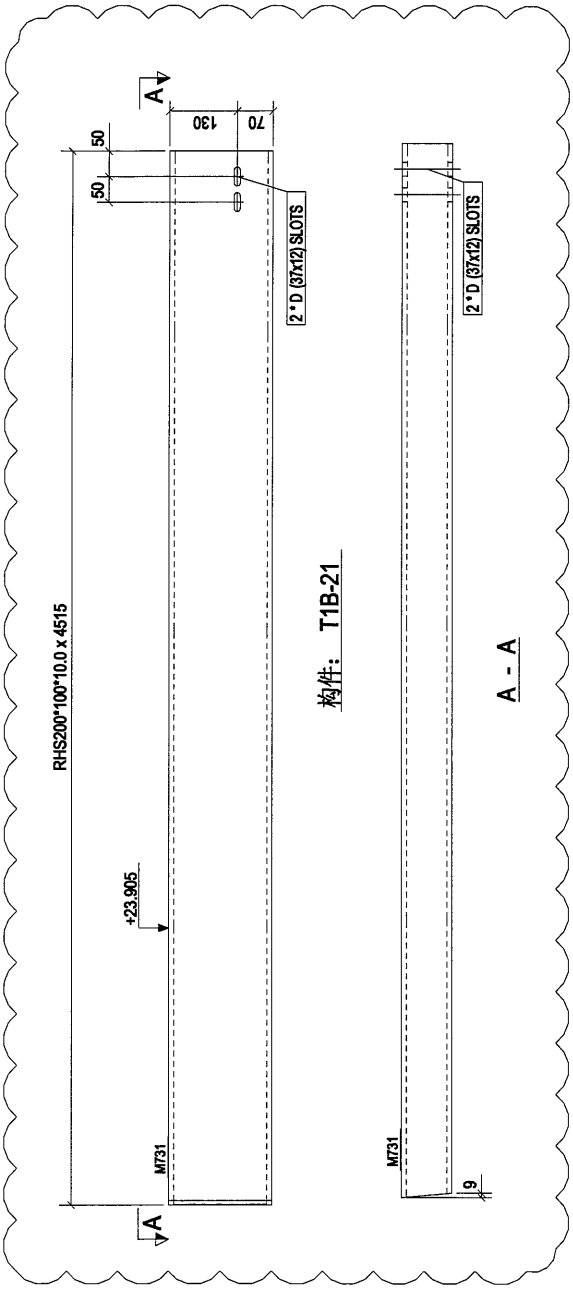

22

| | | |
|--|-------------|------------|
| A | 第2次改批 | 2018-08-08 |
| Rev. | Description | Date |
| PROJECT: PROPOSED SITE C1 DEVELOPMENT AT AREA 08, TKOIL 70 RP, TSEUNG KWAN O, NEW TERRITORIES | | |
| CLIENT: 美特铝质有限公司 MIDI ALUMINIUM FABRICATOR LTD. Unit 5-8, Sunny Industrial Centre, 1/F 410, Cheung Cheong Street, Kwun Tong Tel: 23482111-4 Fax: (852) 2727666 | | |
| DRAWING TITLE : 银同有限公司 Silver Town Limited Tel: 0769-8335498 Fax: 0769-8335984 E-MAIL: ADDRESS@silvertown.ltd.hk | | |
| CAD File Name : [T1B-21] | | |
| Designed by | | |
| Drawn by | | |
| Reviewed by | | |
| Approved by | | |
| Scale | | |
| DWG NO: FL-C.T - [T1B-21] | | REV. A |

| | | | | | |
|------|-----------------|------|--------|--------|-----------------------|
| 物料编号 | T1B-22 | 物料名称 | 1 | 物料重量 | 187.97 |
| 零件编号 | 规格(mm) | 数量 | 单重(kg) | 共重(kg) | 接面面积(m ²) |
| M732 | RHS200*100*10.0 | 4362 | 1 | 187.97 | 2.50 |
| 合计: | | | | 187.97 | |

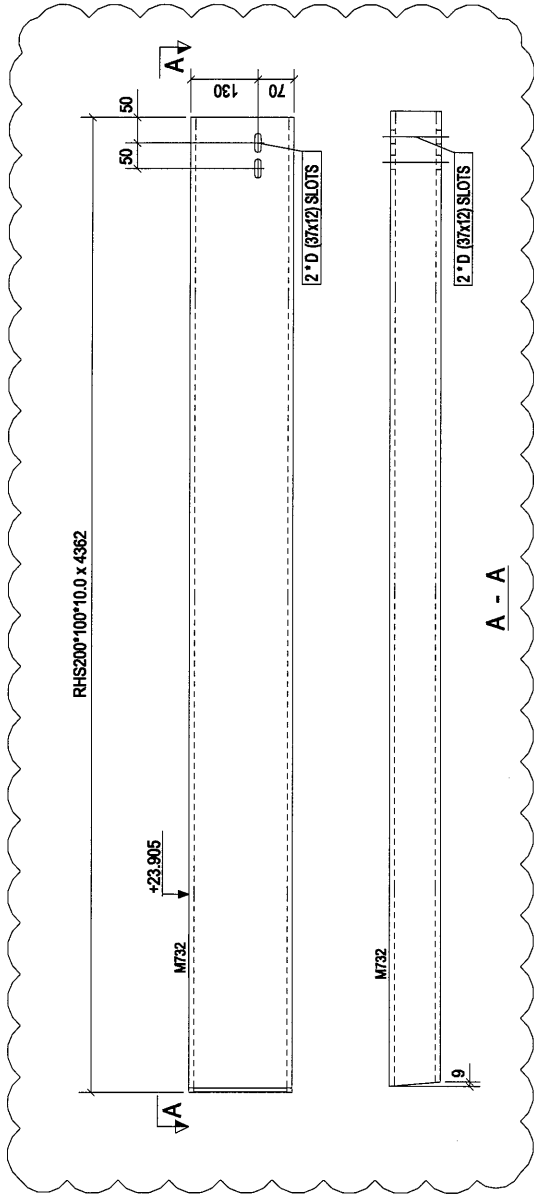

| | | |
|---|-------------|------------|
| A | 第2次推批 | 2018-08-08 |
| Rev. | Description | Date |
| PROJECT: PROPOSED SITE C1 DEVELOPMENT AT AREA 08, TKOTL 70 RP, TSEUNG KWAN O, NEW TERRITORIES | | |
| CLIENT: 美特铝质有限公司 MIDI ALUMINIUM FABRICATOR LTD. Units 8-9, Sunray Industrial Centre, 1/F 270 Hing Fong Road, Kwun Tong Kowloon Tel: 2489411-4, Fax: (852) 2727866 | | |
| S 银同有限公司 Silver Town Limited Tel: 0769-83354986 Fax: 0769-83359854 E-MAIL ADDRESS: sales@stl.com.hk | | |
| DRAWING TITLE : [T1B-22] | | |
| CAD File Name : | | |
| Designed by | | |
| Drawn by | | |
| Reviewed by | | |
| Approved by | | |
| Scale | | |
| DWG NO: F.L-C.T - [T1B-22] | | REV. A |

| | | | | | |
|-------|-----------------|---------|------|---------|--------|
| 料件編號: | T1B-23 | 料件數量: | 1 | 料件重量: | 191.28 |
| 料件編號: | M733 | 料件數量: | 1 | 料件重量: | 191.28 |
| 規格: | RHS200*100*10.0 | 長度(mm): | 4438 | 共重(kg): | 911.28 |
| | | 厚度(mm): | | 共重(kg): | 2.55 |
| | | | | 合計: | 191.28 |

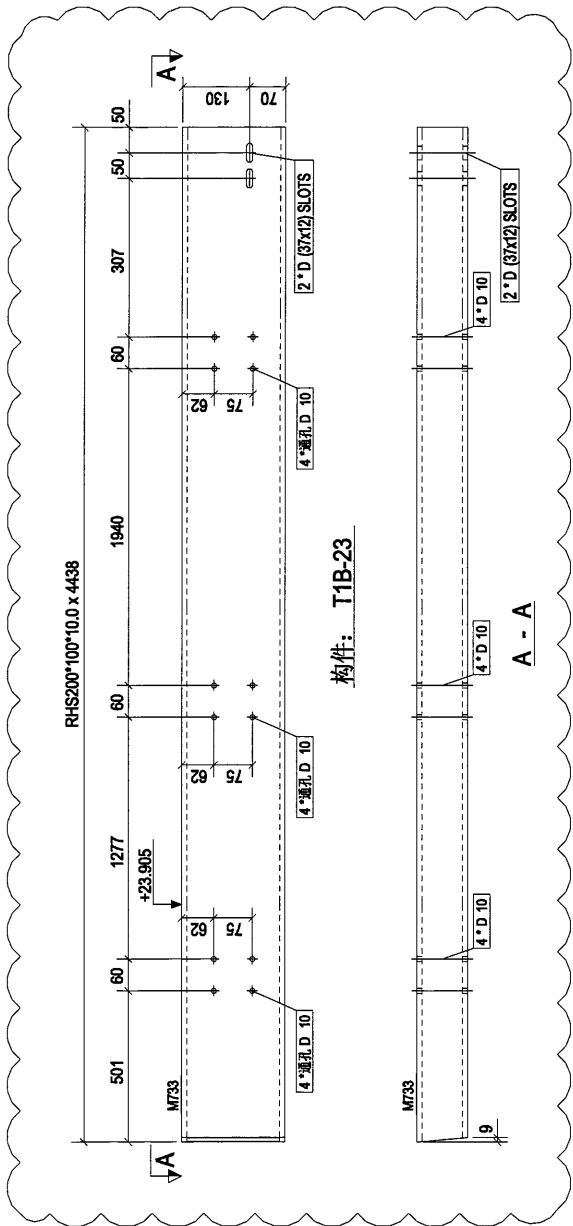

| | | | |
|--|-------|------|------------|
| Rev. | 第2次覆批 | Date | 2018-08-08 |
| PROJECT: PROPOSED SITE C1 DEVELOPMENT AT AREA B8, TKOIL TO RP, TSEUNG KWAN O, NEW TERRITORIES | | | |
| CLIENT: 美特鋁質有限公司 M.T. Aluminium Fabricator Ltd. Units 5-8, Sun Yee Industrial Estate, 610, Chin Kee Ling Road, Kowloon, Tel: 2489211-4, Fax: (852) 2727666 | | | |
| S 銀同有限公司 Silver Town Limited Telephone: 33866, Facsimile: 3335984 E-Mail: a00rc23@silvertown.com.hk | | | |
| DRAWING TITLE: [T1B-23] | | | |
| CAD File Name: | | | |
| Designed by | | | |
| Drawn by | | | |
| Reviewed by | | | |
| Approved by | | | |
| Scale | | | |
| DWG NO: F.L-C-T - [T1B-23] | | | REV: A |

| | | | | |
|-----------------|--------|----|--------|--------|
| 物料编号: | 物料数量: | 17 | 构件重量: | 301.21 |
| 规格(mm) | 长度(mm) | 数量 | 重量(kg) | 共重(kg) |
| M734 | 6889 | 1 | 301.21 | 4.01 |
| RHS200*100*10.0 | | | | |
| | | | 合计: | 301.21 |

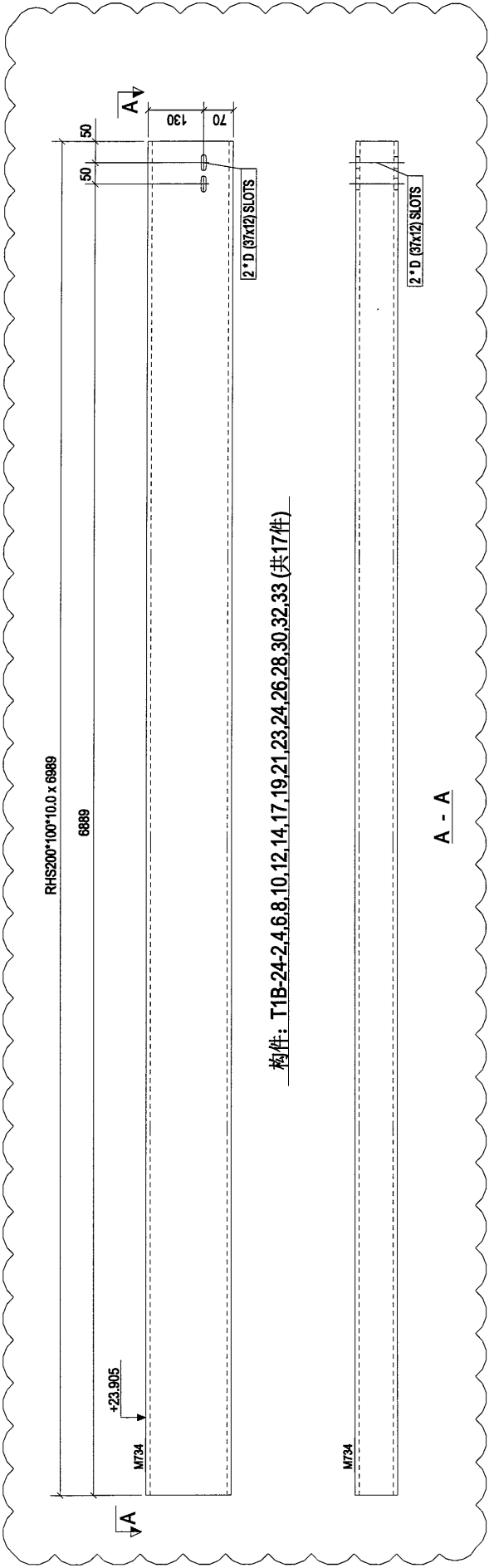

构件: T1B-24-2,4,6,8,10,12,14,17,19,21,23,24,26,28,30,32,33 (共17件)

A - A

26

| | | | |
|---|-------|------------|--------|
| Rev. | 第2次批准 | 2018-08-08 | Date |
| PROJECT: PROPOSED SITE C1 DEVELOPMENT AT AREA 88, TKOTL 70 RP, TSEUNG KWAN O, NEW TERRITORIES | | | |
| CLIENT: 美特铝质有限公司 MTDI Aluminium Fabrication Ltd. Unit 5-8, Sunny Industrial Centre, 7/F 510 Canton Road, Tseung Kwan O, New Territories, Hong Kong Tel: 23489211-4, Fax: (852) 2727666 | | | |
| DRAWING TITLE: [T1B-24-1,....] | | | |
| CAD File Name : | | | |
| Designed by | | | |
| Drawn by | | | |
| Reviewed by | | | |
| Approved by | | | |
| Scale | | | |
| DWG NO.: FL-C-T - [T1B-24-1, ...] | | | REV. A |

| | | | |
|--------|-----------------|--------|-------|
| 料号 | T1B-25 | 料号 | 75.74 |
| 规格 | RHS200*100*10.0 | 数量 | 1 |
| 长度(mm) | 1757 | 重量(kg) | 75.74 |
| 共重(kg) | 75.74 | 共重(kg) | 75.74 |
| 数量 | 1 | 数量 | 1.01 |
| 合计: | | 合计: | 75.74 |

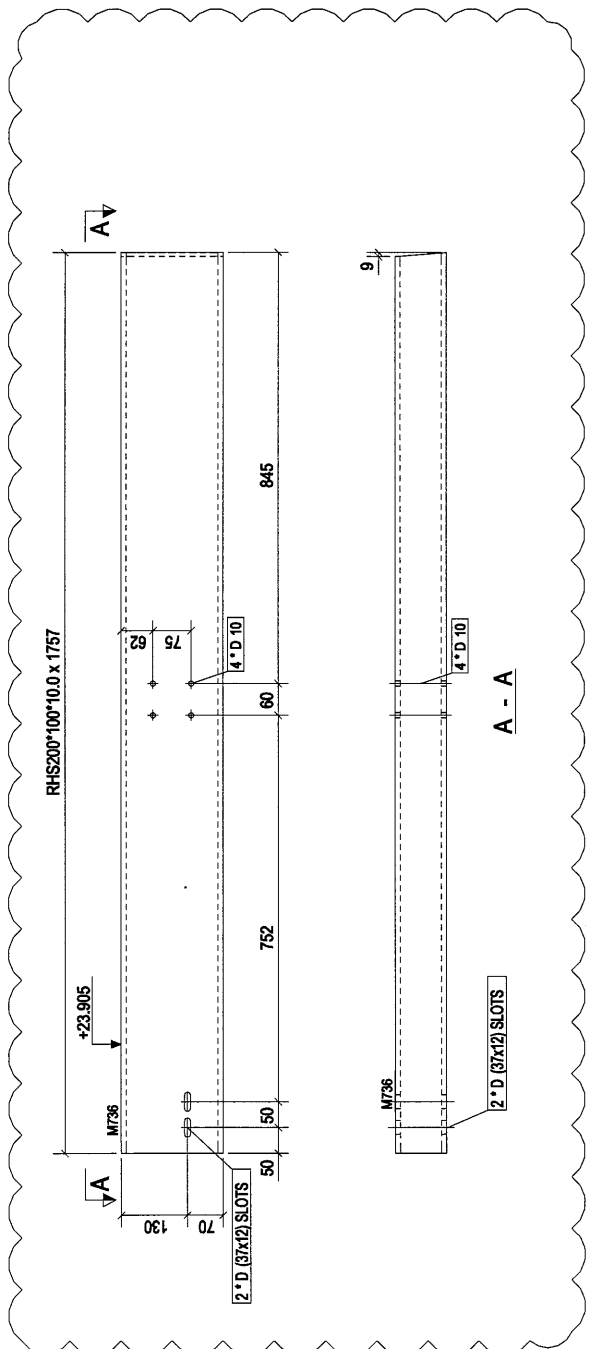

27

| | | | |
|--|-------|------|------------|
| Rev. | 第2次报批 | Date | 2018-08-08 |
| PROJECT: PROPOSED SITE C1 DEVELOPMENT AT AREA B8, TKOIL 70 RP, TSEUNG KWAN O, NEW TERRITORIES | | | |
| CLIENT: 美特铝质有限公司 MIDI ALUMINIUM FABRICATOR LTD. Units 5-8, Suncy Industrial Centre, 1/F, Siu Chai Building, 100, Tai Wai Street, Tai Po, New Territories, Hong Kong Tel: 23462411-4, Fax: (852)27272666 | | | |
| Siver Town Limited Tel: 0769-8335988 Fax: 0769-8335984 E-MAIL: ADDRESS@SIVERTOWN.COM | | | |
| DRAWING TITLE: [T1B-25] | | | |
| CAD File Name : | | | |
| Designed by | | | |
| Drawn by | | | |
| Reviewed by | | | |
| Approved by | | | |
| Scale | | | |
| DWG NO: F.L-C.T - [T1B-25] | | | REV. A |

| | | | | | |
|-------|-----------------|--------|----|--------|-----------|
| 物料编号: | T1B-26 | 物料数量: | 1 | 物料重量: | 78.98 |
| 物料名称: | 横梁(mm) | 长度(mm) | 重量 | 单重(kg) | 共重(kg) |
| M737 | RHS200*100*10.0 | 1832 | 1 | 78.98 | 78.98 |
| | | | | | 合计: 78.98 |

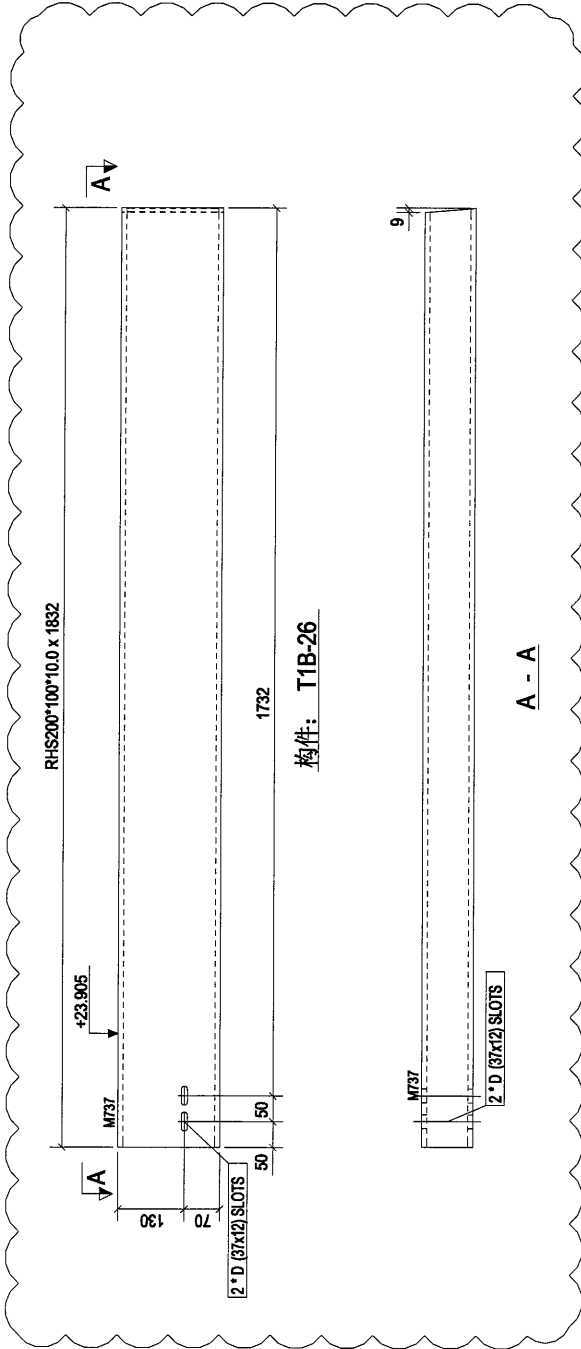

28

| | | |
|--|-------------|------------|
| A | 第2次报批 | 2018-08-08 |
| Rev. | Description | Date |
| PROJECT: PROPOSED SITE C1 DEVELOPMENT AT AREA B8, TROTIL 70 RD, TSEUNG KWAN O, NEW TERRITORIES | | |
| CLIENT: 美特铝质有限公司 MIDI ALUMINIUM FABRICATOR LTD. Units 6-8, Suney Industrial Centre, 1/F 610 Cho Kwo Ling Road, Kowloon Tel: 25489211-4 Fax: (852) 27276586 | | |
| S 银同有限公司 Silver Town Limited Tel: 07780-83354888 Fax: 0769-83359554 E-MAIL ADDRESS: sg@silvertown.com.hk | | |
| DRAWING TITLE: [T1B-26] | | |
| CAD File Name: | | |
| Designed by | | |
| Drawn by | | |
| Reviewed by | | |
| Approved by | | |
| Scale | | |
| DWG NO: F.L-C.T - [T1B-26] | | REV: A |

| | | | | | |
|-----------|-----------------|--------|-------|--------|-------|
| 物料编号: | T1B-27 | 物料数量: | 1 | 物料重量: | 82.21 |
| 物料名称: | 槽钢(mm) | 长度(mm) | 1907 | 重量 | 82.21 |
| M739 | RHS200*100*10.0 | 共重(kg) | 82.21 | 共重(kg) | 82.21 |
| | | | | | 1.09 |
| 合计: 82.21 | | | | | |

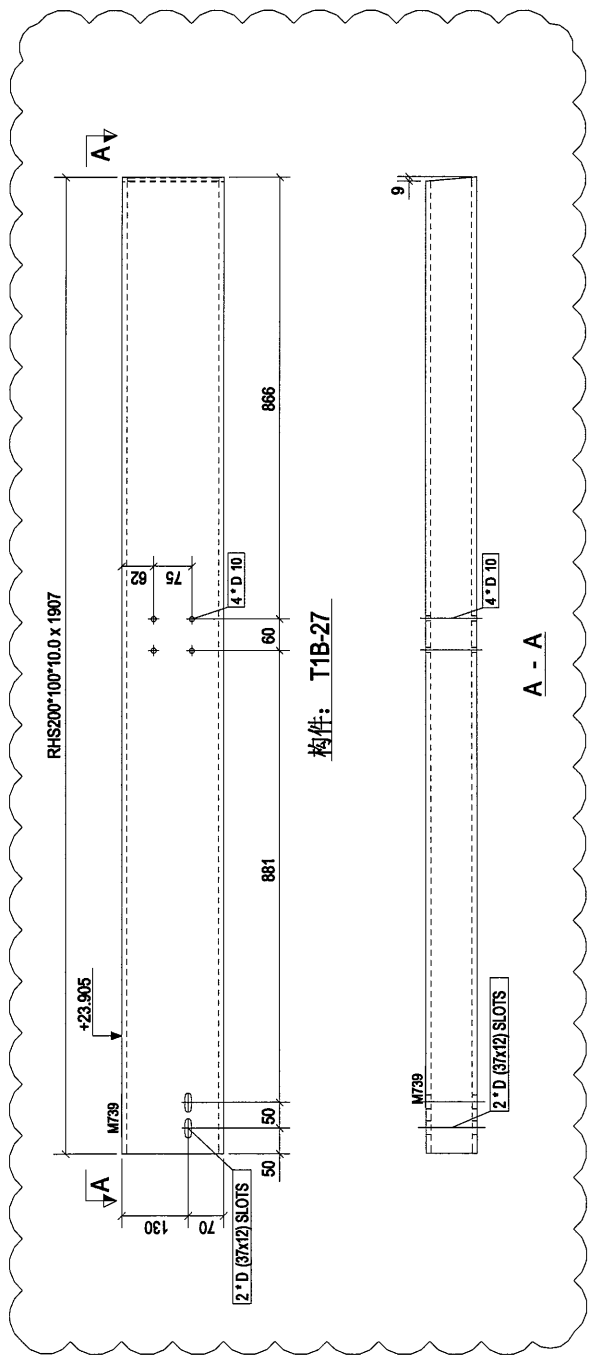

19

| | | |
|------|-------------|------------|
| A | 第2次报批 | 2018-08-08 |
| Rev. | Description | Date |

PROJECT:
 PROPOSED SITE C1
 DEVELOPMENT AT AREA B6,
 TKOTL 70 RD, TSEUNG KWAN O,
 NEW TERRITORIES

CLIENT:
美特鋁質有限公司
 MTDI
 ALUMINIUM FABRICATOR LTD.
 Units 5-8, Sunny Plaza,
 610 Chee Man Tsing Road, Kwai Tsing,
 Tai Po, New Territories, Hong Kong
 Tel: 23489211-4 Fax: (852) 2727666

S 銀同有限公司
 Silver Town Limited
 Tel: 3789-8338/888 Fax: 3789-8338/884
 E-Mail: admin@silvertown.com.hk

DRAWING TITLE :
[T1B-27]

| | |
|-----------------|--|
| CAD File Name : | |
| Designed by | |
| Drawn by | |
| Reviewed by | |
| Approved by | |
| Scale | |

| | |
|---------|--------------------|
| DWG NO: | F.L-C.T - [T1B-27] |
| REV | A |

| | | | | | |
|-------|-----------------|--------|----|--------|--------|
| 物料编号: | T1B-28 | 物料数量: | 1 | 物料重量: | 88.48 |
| 物料名称: | 渠盖(mm) | 长度(mm) | 数量 | 重量(kg) | 共重(kg) |
| M742 | RHS200*100*10.0 | 2053 | 1 | 88.48 | 88.48 |
| 合计: | | | | 88.48 | 1.18 |

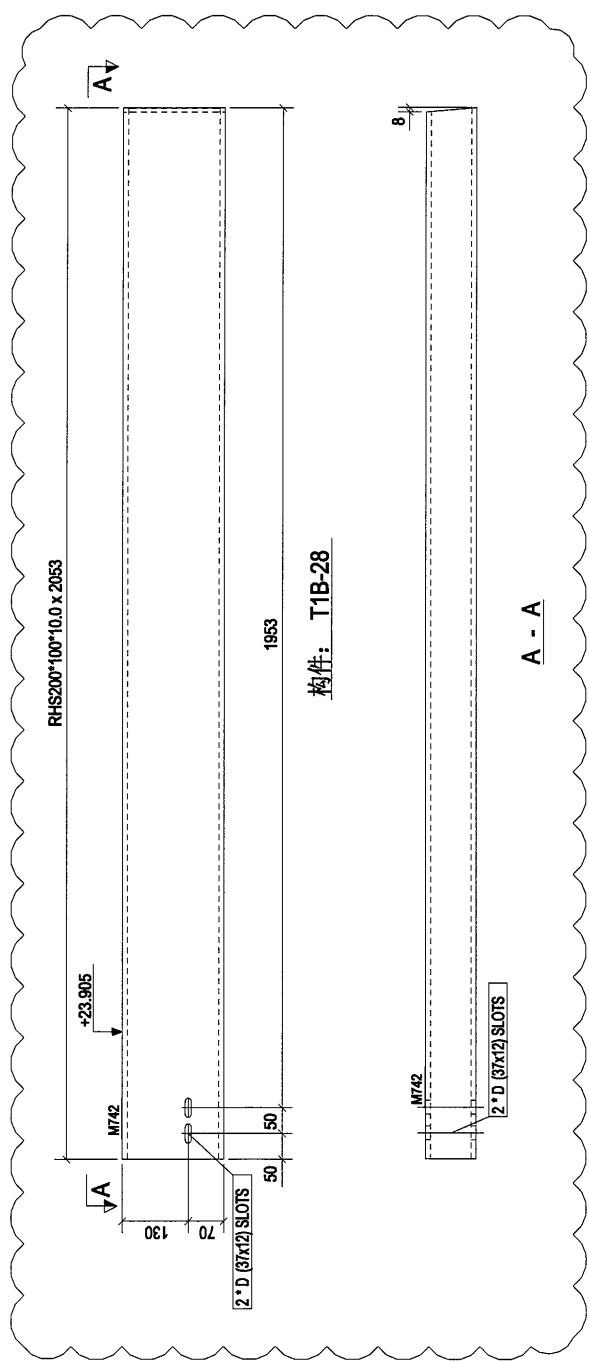

32

| | | |
|--|-------------|------------|
| A | 第2次报批 | 2018-08-08 |
| Rev. | Description | Date |
| PROJECT: PROPOSED SITE C1 DEVELOPMENT AT AREA B8, TKOIL 70 RP, TSEUNG KWAN O, NEW TERRITORIES | | |
| CLIENT: 美特鋁質有限公司 MIDI Aluminium Limited Units 6-8, Sunny Industrial Centre, 17 610 Cho Kwo Ling Road, Kowloon Tel: 2349211-4 Fax: (852) 2727666 | | |
| S 銀同有限公司 Silver Town Limited Tel: 2768 2118 Fax: 2768 3334 E-MAIL: ADDRESS@silvertown.com.hk | | |
| DRAWING TITLE: [T1B-28] | | |
| CAD File Name : | | |
| Designed by | | |
| Drawn by | | |
| Reviewed by | | |
| Approved by | | |
| Scale | | |
| DWG NO: F.L-C.T - [T1B-28] | | REV. A |

| | | | | | |
|-----------|-----------------|---------|------|-------|-------|
| 料件編號: | T1B-29 | 料件數量: | 1 | 料件重量: | 91.69 |
| 規格: | RHS200*100*10.0 | 長度(mm): | 2127 | 高度: | 91.69 |
| 料件編號: | M744 | 料件數量: | 1 | 料件重量: | 1.22 |
| 規格: | M744 | 長度(mm): | 2127 | 高度: | 91.69 |
| 合計: 91.69 | | | | | |

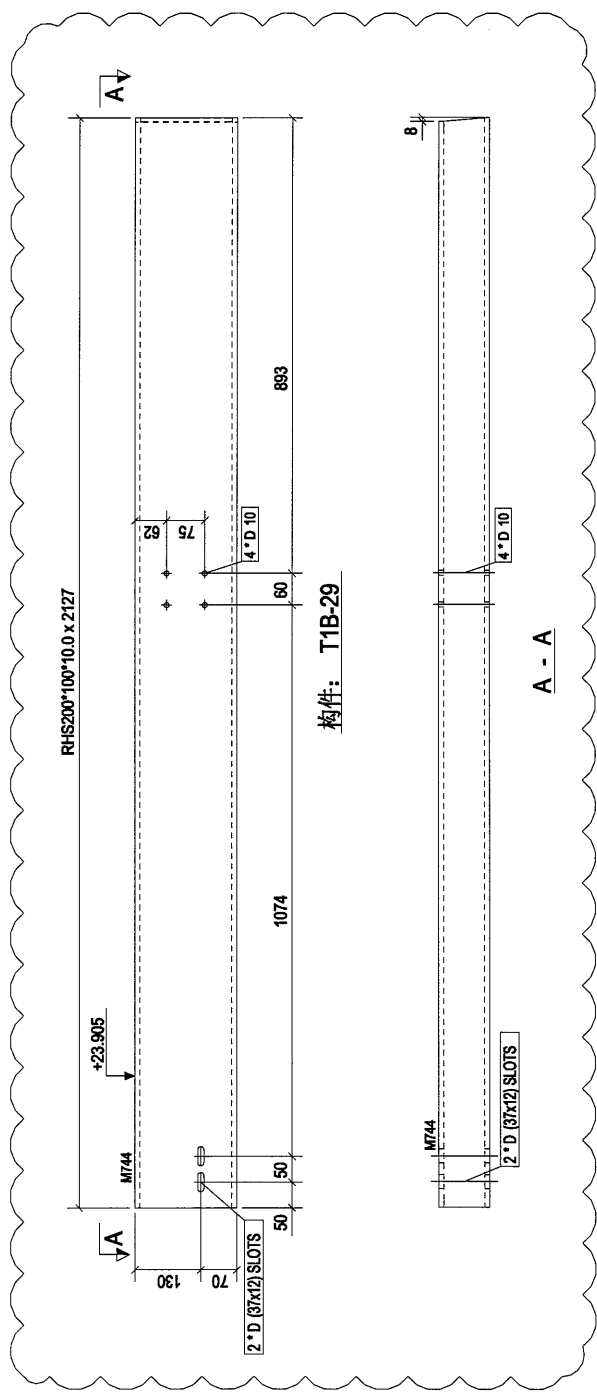

21

| | | | |
|--|-------|------|------------|
| Rev. | 第2次覆批 | Date | 2018-08-08 |
| PROJECT: PROPOSED SITE C1 DEVELOPMENT AT AREA 88, TKOIL 70 RP, TSEUNG KWAN O, NEW TERRITORIES | | | |
| CLIENT: 美特鋁質有限公司 MIDALUMINUM TAINING CO., LTD. Units: 6-8, Sun Yee Industrial Estate, 610, Cho Kwo Ling Road, Kowloon Tel: 24483211-4, Fax: (852) 27277666 | | | |
| S 銀同有限公司 Silver Town Limited Telephone: 3333666, 3333667 E-Mail: info@silvertown.com.hk | | | |
| DRAWING TITLE: [T1B-29] | | | |
| CAD File Name: | | | |
| Designed by | | | |
| Drawn by | | | |
| Reviewed by | | | |
| Approved by | | | |
| Scale | | | |
| DWG NO: F.L-C.T - [T1B-29] | | | REV. A |

| | | | | | |
|------|-----------------|------|----|-------|--------|
| 零件编号 | T1B-30 | 零件数量 | 1 | 零件重量 | 94.90 |
| 物料号 | 长度(mm) | 宽度 | 高度 | 共重(g) | 共重(kg) |
| M746 | RHS200*100*10.0 | 2202 | 1 | 94.90 | 1.26 |
| 合计: | | | | 94.90 | |

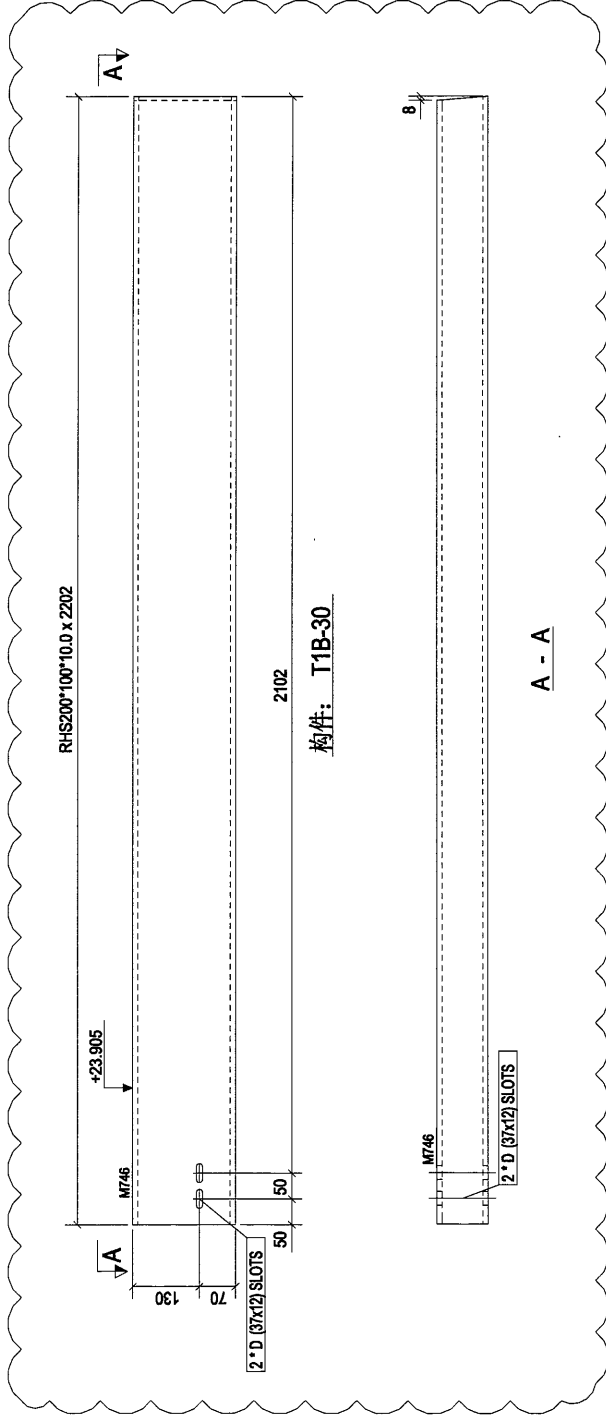

32

| | | | |
|--|-------|------|------------|
| Rev. | 第2次派批 | Date | 2018-08-08 |
| PROJECT: PROPOSED SITE C1 DEVELOPMENT AT AREA 88, TKOIL 70 RP, TSEUNG KWAN O, NEW TERRITORIES | | | |
| CLIENT: 美特铝质有限公司 MIDI ALUMINIUM FABRICATOR LTD. Units 5-8, Sunny Industrial Centre, 7/F, 610 Cheong Chee Street, Tseung Kwan O, New Territories Tel: 348211-4, Fax: (852) 2727266 | | | |
| S 银同有限公司 Silver Town Limited Tel: 0769-8334666 Fax: 0769-4333984 E-MAIL: ADDRESS@silvertown.com.hk | | | |
| DRAWING TITLE: [T1B-30] | | | |
| CAD File Name: | | | |
| Designed by | | | |
| Drawn by | | | |
| Reviewed by | | | |
| Approved by | | | |
| Scale | | | |
| DWG NO: F.L-C.T - [T1B-30] | | | REV: A |

| | | | |
|----|-----------------|--------|-------|
| 料号 | T1B-31 | 料号 | 98.11 |
| 规格 | RHS200*100*10.0 | 长度(mm) | 2276 |
| 重量 | 1 | 重量 | 98.11 |
| 数量 | 1 | 数量 | 1.31 |
| 合计 | | 合计 | 98.11 |

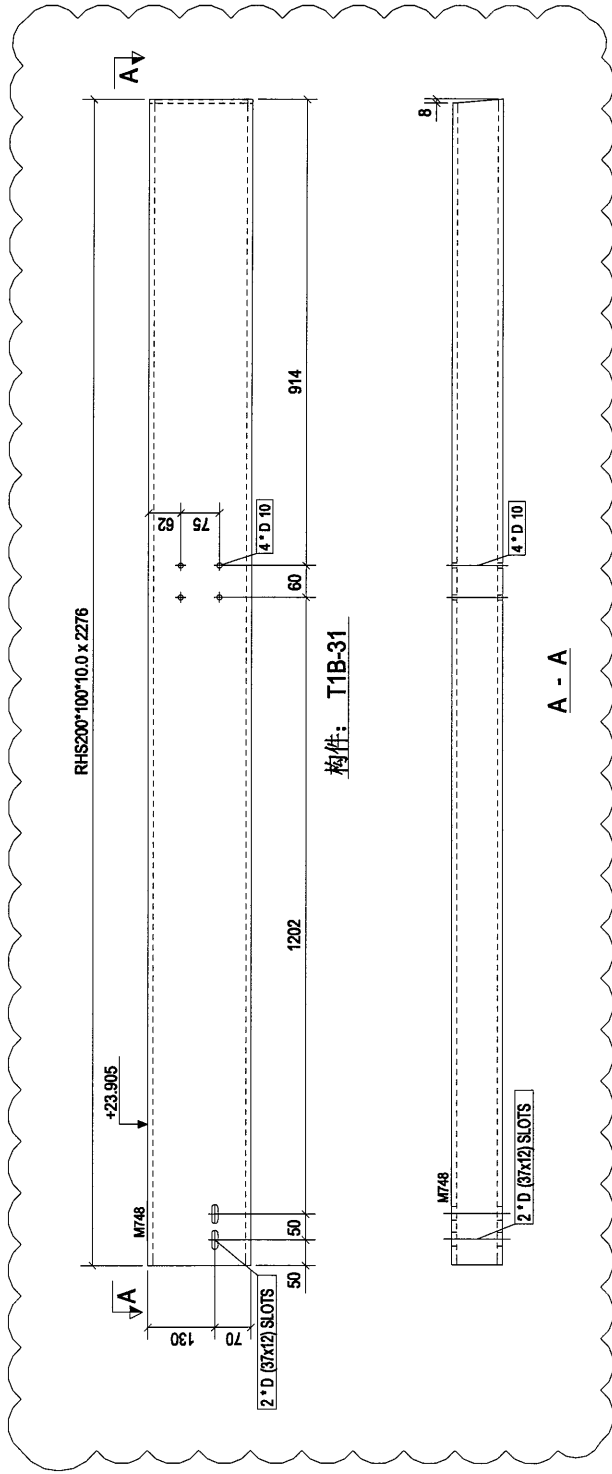

33

| | | |
|------|-------------|------------|
| A | 第2次透批 | 2018-06-08 |
| Rev. | Description | Date |

PROJECT: PROPOSED SITE C1
DEVELOPMENT AT AREA B8,
TKOIL 70 RP, TSEUNG KWAN O,
NEW TERRITORIES

CLIENT: 美特铝质有限公司
M.T.D. ALUMINIUM FABRICATOR LTD.
Units 6-8, Sun Industrial Centre /
610 Chee Kwo Ling Road, Kwai Tsan,
Tel: 23489211-4 Fax: (852) 27272666

S 银同有限公司
Silver Town Limited
Tel: (852) 23252686 Fax: (852) 43339354
E-mail: adm@silvertown.com.hk

DRAWING TITLE : [T1B-31]

| | |
|-----------------|--|
| CAD File Name : | |
| Designed by | |
| Drawn by | |
| Reviewed by | |
| Approved by | |
| Scale | |

| | | |
|----------------------------|-----|---|
| DWG NO: F.L-C.T - [T1B-31] | REV | A |
|----------------------------|-----|---|

| | | | | | |
|------|-----------------|--------|------|--------|--------|
| 构件编号 | T1B-32 | 构件数量 | 1 | 构件重量 | 101.32 |
| 规格 | RHS200*100*10.0 | 长度(mm) | 2251 | 重量(kg) | 101.32 |
| M750 | | 截面(mm) | 2251 | 重量(kg) | 1.35 |
| | | | | 合计: | 101.32 |

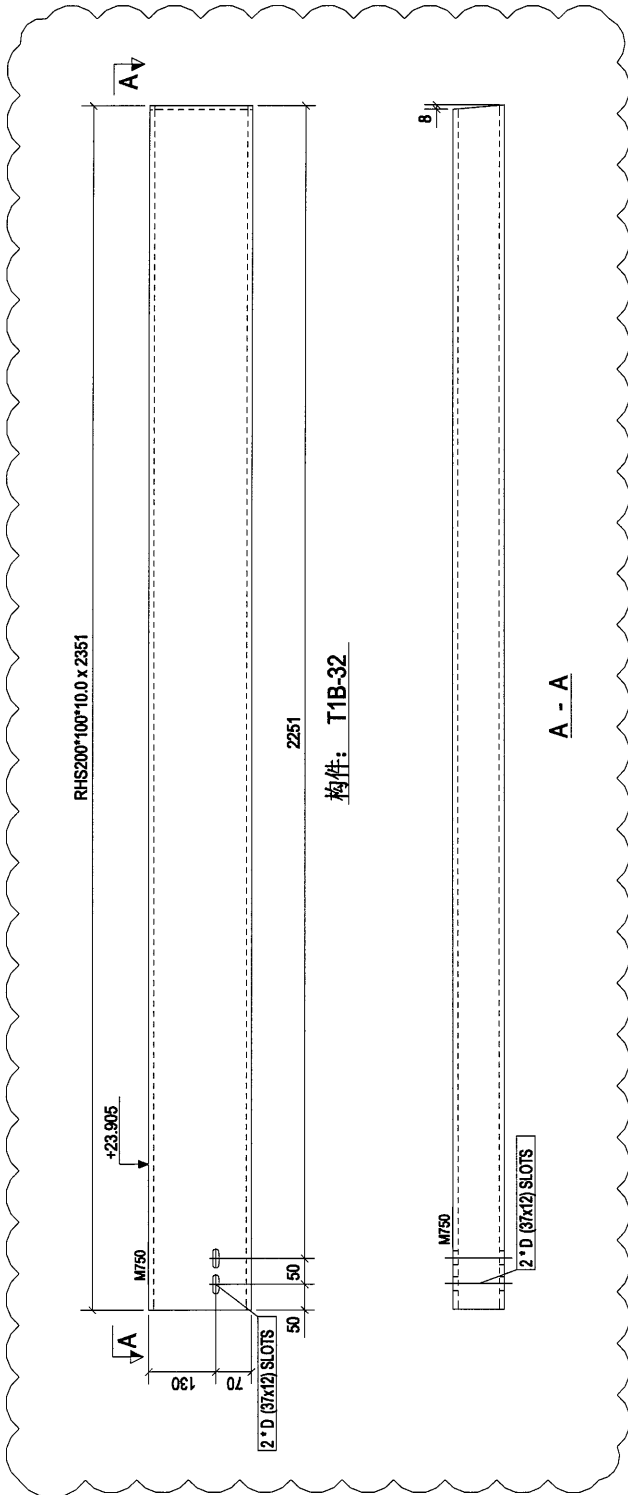

37

| | | | |
|---|---------|------|------------|
| Rev. | 第2次报批 | Date | 2018-08-08 |
| PROJECT: PROPOSED SITE C1 DEVELOPMENT AT AREA B8, TKOIL 70 RP, TSEUNG KWAN O, NEW TERRITORIES | | | |
| CLIENT: 美特铝质有限公司 M.T. Aluminium Fabrication Ltd. Units 5-8, Sunny Industrial Centre, 810, Chin Kee, Tsing Road, Kowloon, Tel: 23489211-4, Fax: (852) 27272666 | | | |
| S 银同有限公司 Silver Town Limited Tel: 0753-4332188 Fax: 0753-4333954 E-Mail: address@silvertown.com.hk | | | |
| DRAWING TITLE: [T1B-32] | | | |
| CAD File Name: | | | |
| Designed by | | | |
| Drawn by | | | |
| Reviewed by | | | |
| Approved by | | | |
| Scale | | | |
| DWG NO: | F.L-C.T | - | [T1B-32] |
| REV. | | | A |

| | | | | | |
|------------|--------|--------|--------|--------|--------|
| 構件編號 | T1B-33 | 構件數量 | 1 | 構件重量 | 104.22 |
| 標尺(mm) | M752 | 長度(mm) | 2418 | 重量(kg) | 104.22 |
| 標尺(mm) | M752 | 寬度(mm) | 104.22 | 厚度(mm) | 1.39 |
| 合計: 104.22 | | | | | |

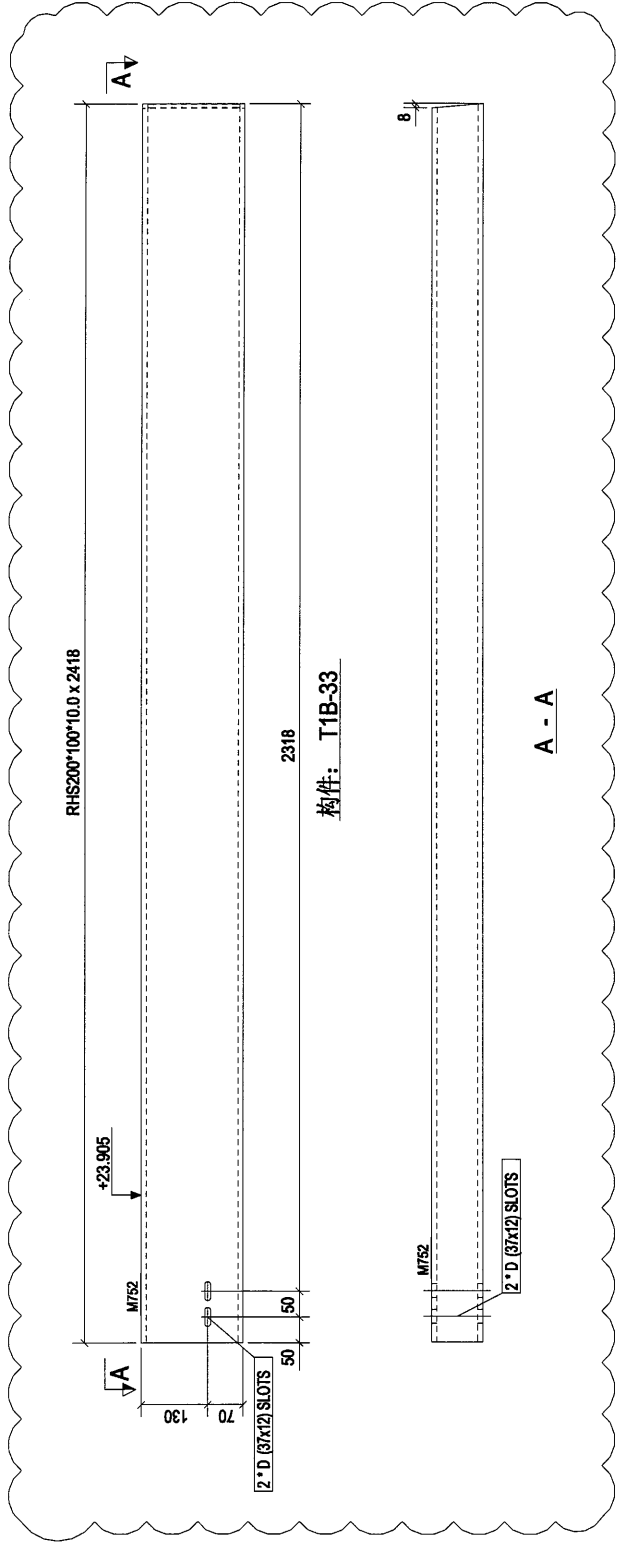

33

| | | | | | |
|--|---|-------|------------|------|---|
| Rev. | A | 第2次报批 | 2018-08-08 | Date | |
| PROJECT: PROPOSED SITE C1 DEVELOPMENT AT AREA 08, TKOIL 70 RP, TSEUNG KWAN O, NEW TERRITORIES | | | | | |
| CLIENT: 美特鋁質有限公司 MID Aluminium Fabrication Ltd. Units 6-8, Sunny Industrial Centre, 810, Cha Kwo Ling Road, Kowloon Tel: 23489211-4, Fax: (852) 27172666 | | | | | |
| S 銀同有限公司 Silver Town Limited TARFOS, UNIT 108, L. 10/F, 333-334 E-MIL: ADDRESS@silvertown.com.hk | | | | | |
| DRAWING TITLE: [T1B-33] | | | | | |
| CAD File Name: | | | | | |
| Designed by: | | | | | |
| Drawn by: | | | | | |
| Reviewed by: | | | | | |
| Approved by: | | | | | |
| Scale: | | | | | |
| DWG NO: F.L-C.T - [T1B-33] | | | | REV. | A |

| | | | | | |
|--------|-----------------|--------|------|--------|-------|
| 物料编号: | T1B-34 | 物料数量: | 1 | 物料重量: | 72.51 |
| 规格(mm) | RHS200*100*10.0 | 长度(mm) | 1682 | 单重(kg) | 72.51 |
| M754 | | 数量 | 1 | 共重(kg) | 72.51 |
| | | | | 厚度(mm) | 0.97 |
| 合计: | | | | | 72.51 |

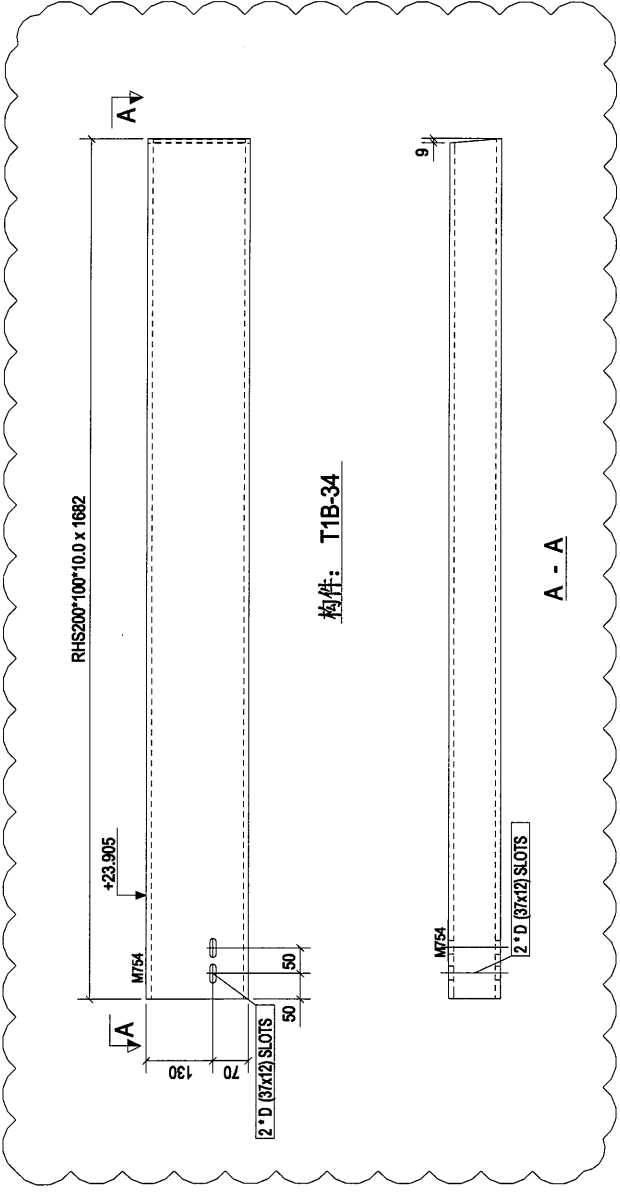

36

| | | | |
|---|-------|------------|--------|
| Rev. | 第2次报批 | 2018-08-08 | Date |
| PROJECT: PROPOSED SITE C1 DEVELOPMENT AT AREA 08, TKOIL TO RP, TSEUNG KWAN O, NEW TERRITORIES | | | |
| CLIENT: 美特铝质有限公司 MID Aluminium Fabrication Ltd. Units 6-8, Sunny Industrial Centre, 610 Chee Kwoi Ling Road, Kowloon Tel: 23483211-4, Fax: (852) 27172666 | | | |
| S 银同有限公司 Silver Town Limited Tel: (852) 2366 1600/1655/894 E-MAIL: ADDRESS@silvertown.com.hk | | | |
| DRAWING TITLE: [T1B-34] | | | |
| CAD File Name: | | | |
| Designed by: | | | |
| Drawn by: | | | |
| Reviewed by: | | | |
| Approved by: | | | |
| Scale: | | | |
| DWG NO: F.L-C.T - [T1B-34] | | | REV. A |

| | | | | | |
|--------|-----------------|--------|------|--------|-------|
| 物料编号: | T1B-35 | 物料数量: | 1 | 物料重量: | 69.28 |
| 规格(mm) | RHS200*100*10.0 | 长度(mm) | 1607 | 单重(kg) | 69.28 |
| M756 | | 数量 | 1 | 共重(kg) | 69.28 |
| | | | | 共重(kg) | 0.92 |
| 合计: | | | | | 69.28 |

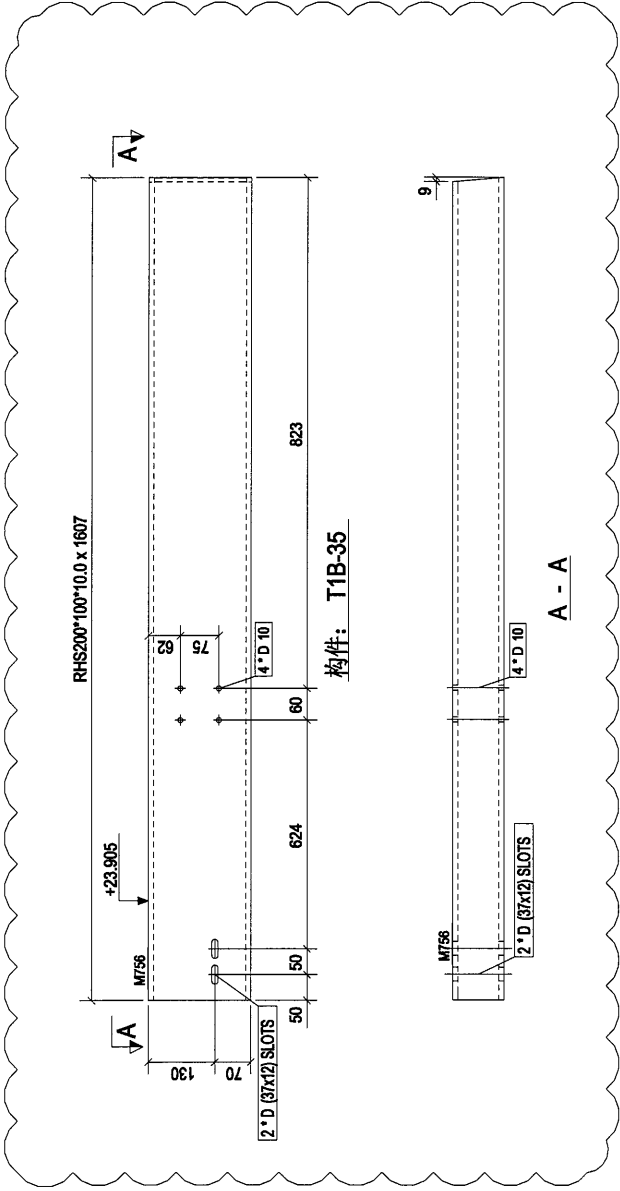

37

| | | | |
|--|-------|------|------------|
| Rev. | 第2次改批 | Date | 2018-08-08 |
| PROJECT: PROPOSED SITE C1 DEVELOPMENT AT AREA 88, TKOIL 70 RP, TSEUNG KWAN O, NEW TERRITORIES | | | |
| CLIENT: 美特铝质有限公司 MIDAL Aluminium Associate Ltd. Unit 5 & 6, Sun Chiu Kee Industrial Centre / 510 Chee Kwan Tsing Road, Kowloon Tel: 3449211-4, Fax: 3527272666 | | | |
| S 银同有限公司 Silver Town Limited Tel: 3449211-4, Fax: 3527272666 E-mail: Address@silvertown.com.hk | | | |
| DRAWING TITLE: [T1B-35] | | | |
| CAD File Name: | | | |
| Designed by | | | |
| Drawn by | | | |
| Reviewed by | | | |
| Approved by | | | |
| Scale | | | |
| DWG NO. F.L-C.T - [T1B-35] | | | REV. A |

| | | | | | |
|-------|--------|---------|-----------------|---------|-------|
| 物料编号: | T1B-36 | 物料数量: | 1 | 物料重量: | 66.04 |
| 零件编号: | M758 | 长度(mm): | 1532 | 高度(mm): | 66.04 |
| | | 重量(kg): | 1 | 共重(kg): | 66.04 |
| | | 规格: | RHS200*100*10.0 | 厚度(mm): | 0.88 |
| | | | | 合计: | 66.04 |

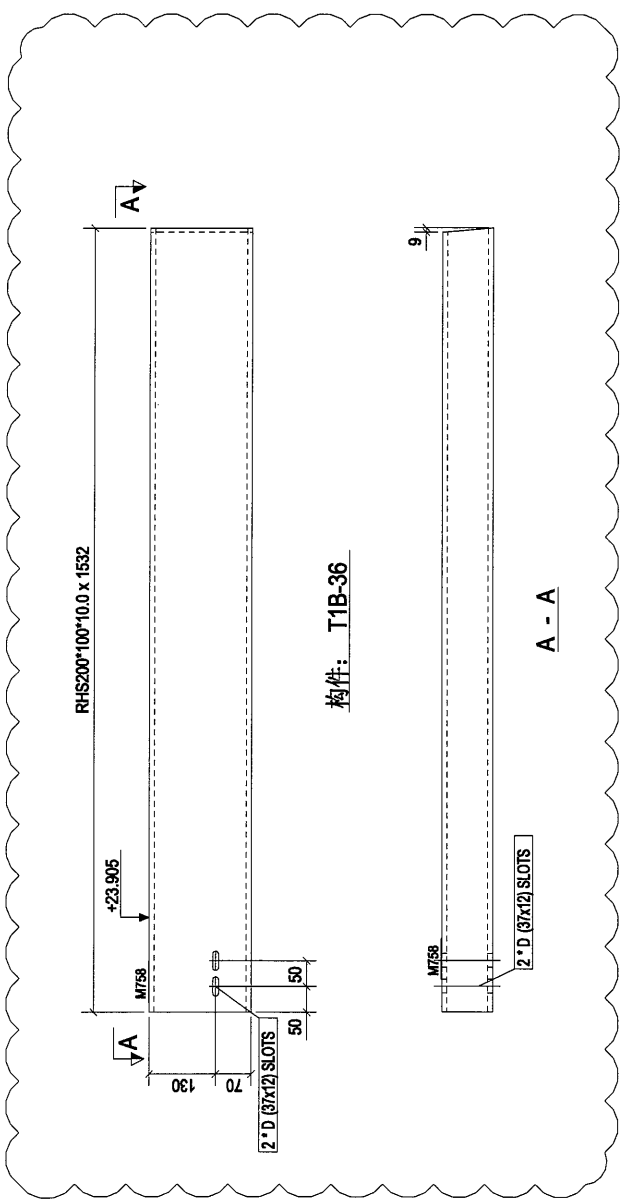

物料: T1B-36

A - A

| | | | | | |
|--|---|-------|------------|------|---|
| Rev. | A | 第2次排批 | 2018-08-08 | Date | |
| PROJECT: PROPOSED SITE C1 DEVELOPMENT AT AREA 86, TKOTL 70 RP, TSEUNG KWAN O, NEW TERRITORIES | | | | | |
| CLIENT: 美特铝质有限公司 MTD Aluminium, Malaysia Sdn. Bhd. No. 5, 6, Sunway Industrial Estate, 1/ 510, Choa Kuan Road, Singapore Tel: 23489211-4, Fax: 65221727666 | | | | | |
| S 银同有限公司 Silver Town Limited Tel: 6734-833988, Fax: 6734-833984 E-Mail: Admin@silvertown.com.sg, 163.0104 | | | | | |
| DRAWING TITLE : [T1B-36] | | | | | |
| CAD File Name : | | | | | |
| Designed by | | | | | |
| Drawn by | | | | | |
| Reviewed by | | | | | |
| Approved by | | | | | |
| Scale | | | | | |
| DWG NO. FL-C-T - [T1B-36] | | | | REV. | A |

| | | | | | |
|------|-----------------|--------|------|------|-------|
| 构件编号 | T1B-37 | 构件数量 | 1 | 构件重量 | 62.81 |
| 规格 | RHS200*100*10.0 | 长度(mm) | 1457 | 重量 | 62.81 |
| M760 | | 截面(mm) | | 截面 | 0.84 |
| | | | | 合计: | 62.81 |

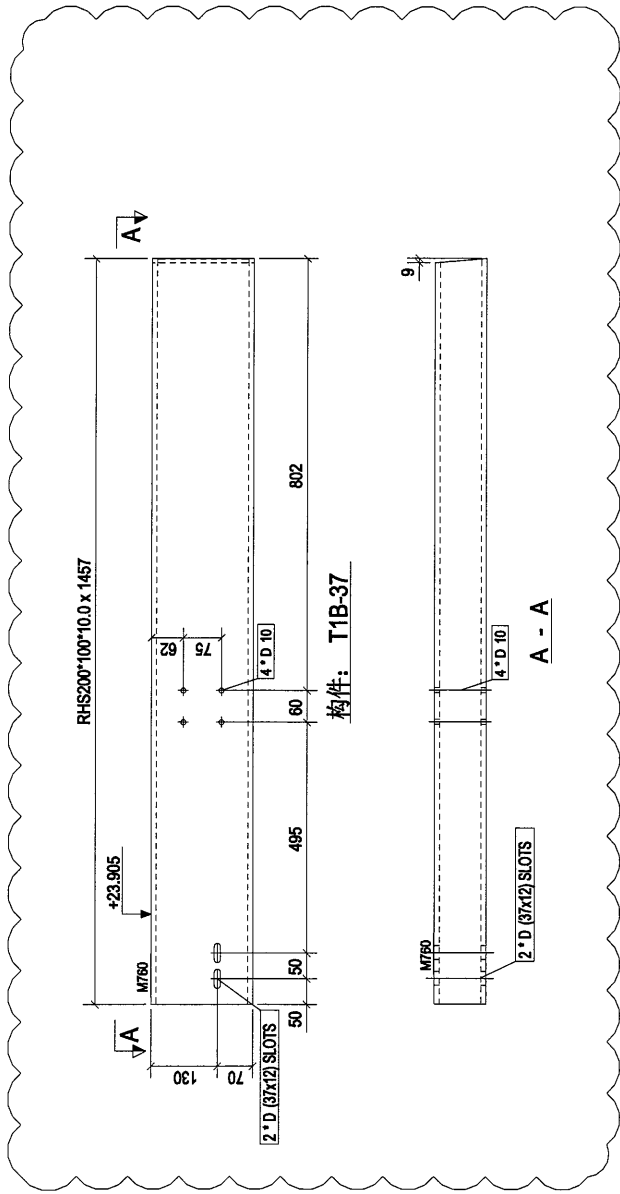

37

| | | |
|--|-------------|------------|
| A | 第2次改批 | 2018-08-08 |
| Rev. | Description | Date |
| PROJECT: PROPOSED SITE C1 DEVELOPMENT AT AREA B8, TKOIL 70 RP, TSEUNG KWAN O, NEW TERRITORIES | | |
| CLIENT: 美特铝质有限公司 M.T. Aluminium Fabrication Ltd. Units 5-8, Sun Metal Building, 610, Chee Kwoi Ling Road, Kowloon, Tel: 23489211-4 Fax: (852) 27727666 | | |
| 银同有限公司 Silver Town Limited Tel: 0755-8335888 Fax: 0755-8335984 E-mail: address@silvertown.com.cn | | |
| DRAWING TITLE : [T1B-37] | | |
| CAD File Name : | | |
| Designed by | | |
| Drawn by | | |
| Reviewed by | | |
| Approved by | | |
| Scale | | |
| DWG NO: F.L-C.T - [T1B-37] | | REV. A |

| | | | | | |
|-------|-----------------|--------|------|-------|-------|
| 物料编号: | T1B-38 | 物料数量: | 1 | 物料重量: | 59.58 |
| 物料名称: | 扁铁(扁) | 长度(mm) | 1382 | 重量 | 59.58 |
| M762 | RHS200*100*10.0 | 数量 | 1 | 重量 | 0.79 |
| | | | | 合计: | 59.58 |

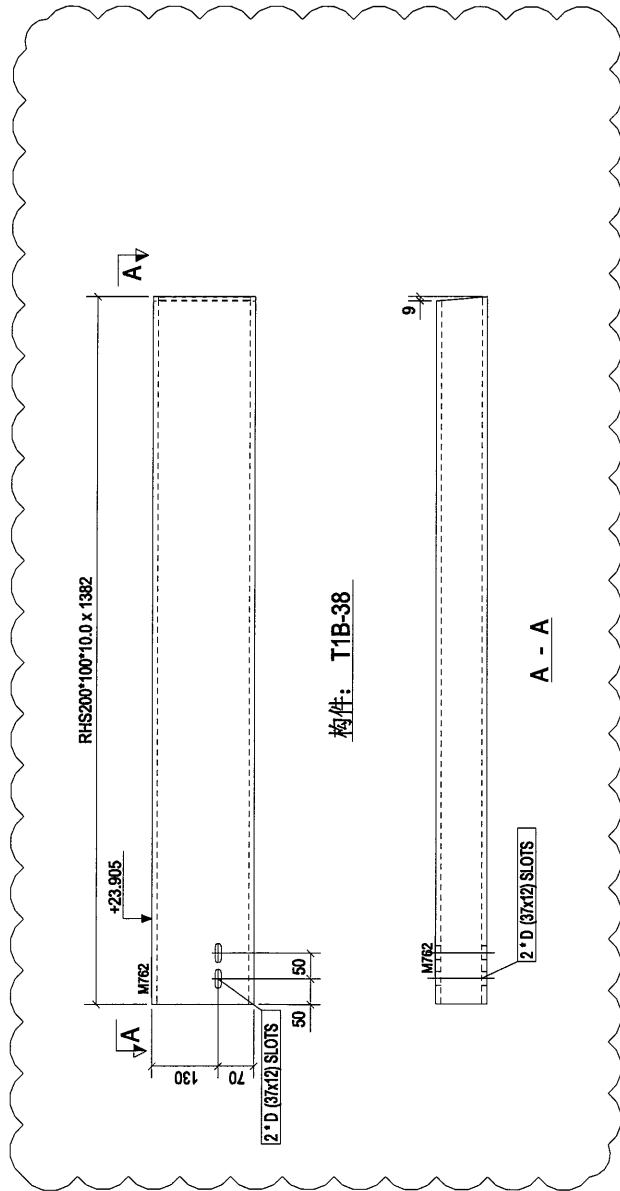

90

| | | | |
|---|-------|------|------------|
| Rev. | 第2次提批 | Date | 2018-08-08 |
| PROJECT: PROPOSED SITE C1 DEVELOPMENT AT AREA B6, TKOTL 70 RP, TSEUNG KWAN O, NEW TERRITORIES | | | |
| CLIENT: 美特铝质有限公司 MID ALUMINIUM FABRICATOR LTD. Units 6-8, Sun Kwong Industrial Estate, 610, Chee Kwoi Tse Road, Kwai Tsing, Tel: 2448211-4, Fax: (852) 27272666 | | | |
| S 银同有限公司 Silver Town Limited Tel: 0782-833988 Fax: 0789-433984 E-Mail: address@silvertown.com.hk | | | |
| DRAWING TITLE : [T1B-38] | | | |
| CAD File Name : | | | |
| Designed by | | | |
| Drawn by | | | |
| Reviewed by | | | |
| Approved by | | | |
| Scale | | | |
| DWG NO: F.L-C-T - [T1B-38] | | | REV. A |

| | | | | | |
|------|-----------------|--------|----|--------|--------|
| 物料号: | T1B-39 | 物料数量: | 1 | 物料重量: | 56.34 |
| 物料编号 | 规格(mm) | 长度(mm) | 数量 | 单重(kg) | 米重(kg) |
| M764 | RHS200*100*10.0 | 1307 | 1 | 56.34 | 56.34 |
| 合计: | | | | | 56.34 |

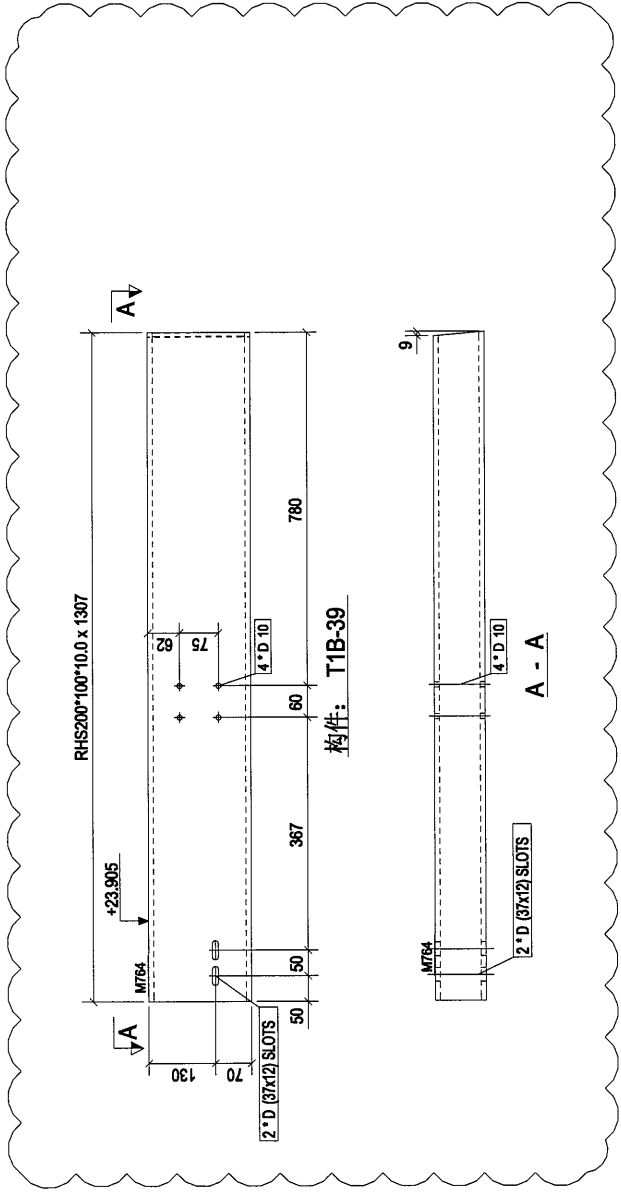

(LFI)

| | | |
|--|-------------|------------|
| A | 第2次排批 | 2018-08-08 |
| Rev. | Description | Date |
| PROJECT: PROPOSED SITE C1 DEVELOPMENT AT AREA 88 TROTT ROAD, TSEUNG KWAN O, NEW TERRITORIES | | |
| CLIENT: 美特鋁質有限公司 MIDI Aluminium Fabrication Ltd. Units E-B, Sunray Industrial Centre, 1/F 610 Cho Kwo Ling Road, Kowloon Tel: 23489211-4, Fax: (852) 2727655 | | |
| 银同有限公司 Silver Town Limited Tel: 0769-8335488 Fax: 0769-8335954 E-MAIL: ADDRESS@silvertown.com.hk | | |
| DRAWING TITLE: [T1B-39] | | |
| CAD File Name: | | |
| Designed by | | |
| Drawn by | | |
| Reviewed by | | |
| Approved by | | |
| Scale | | |
| DWG NO: F.L.C.T - [T1B-39] | | REV. A |

| | | | | | |
|------|-----------------|--------|----|-------|-------|
| 零件编号 | T1B-40 | 零件数量 | 1 | 零件重量 | 53.11 |
| 零件编号 | 规格(mm) | 长度(mm) | 重量 | 总重量 | 注量比例 |
| M766 | RHS200*100*10.0 | 1232 | 1 | 53.11 | 0.71 |
| 合计: | | | | 53.11 | |

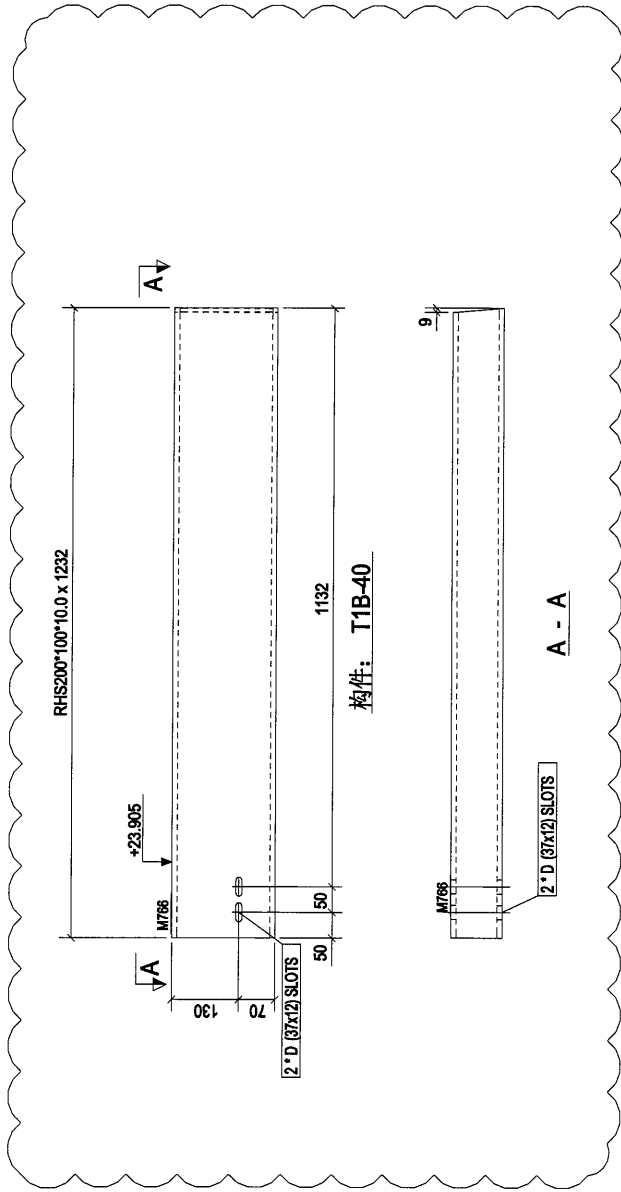

42

| | | |
|---|-------------|------------|
| A | 第2次提批 | 2018-08-08 |
| Rev. | Description | Date |
| PROJECT: PROPOSED SITE C1 DEVELOPMENT AT AREA B6, TKOIL 70 RP, TSEUNG KWAN O, NEW TERRITORIES | | |
| CLIENT: 美特铝质有限公司 MIDI ALUMINIUM FABRICATOR LTD. Units 5 & 6, Suncy Industrial Centre, 1/F 51, Cheung Cheong Street, Tseung Kwan O, New Territories Tel: 23462911-4, Fax: (852) 27221666 | | |
| S 银同有限公司 Silver Town Limited Tel: 0769-4335486 Fax: 0769-4335954 E-MAIL: ADDRESS@SILVERTOWN.COM | | |
| DRAWING TITLE : [T1B-40] | | |
| CAD File Name : | | |
| Designed by | | |
| Drawn by | | |
| Reviewed by | | |
| Approved by | | |
| Scale | | |
| DWG NO: F.L-C.T - [T1B-40] | | REV. A |

| | | | | | |
|------|-----------------|--------|------|--------|-------|
| 零件编号 | TIB-41 | 零件数量 | 1 | 零件重量 | 49.87 |
| 零件名称 | 盖板(盖) | 长度(mm) | 1157 | 宽度(mm) | 49.87 |
| M768 | RHS200*100*10.0 | 数量 | 1 | 重量(kg) | 0.86 |
| | | | | 合计: | 49.87 |

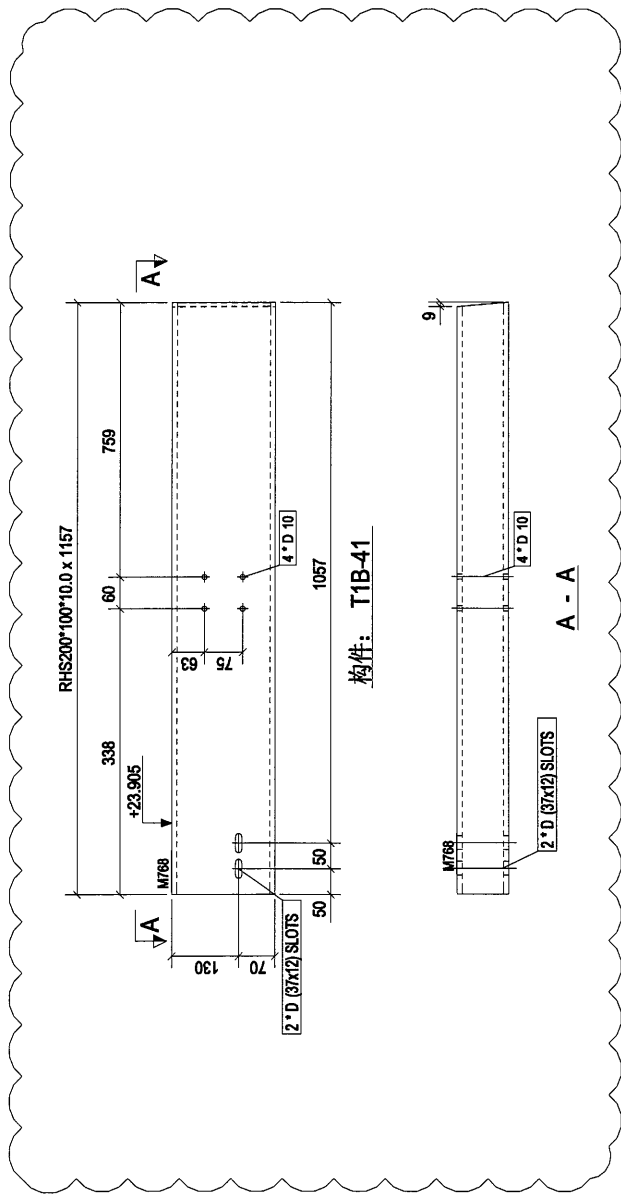

构件: TIB-41

| | | | | |
|---|---|-------|------------|--------|
| Rev. | A | 第2次修版 | 2018-08-08 | Date |
| PROJECT: PROPOSED SITE C1 DEVELOPMENT AT AREA 08, TKOIL TDRP, TSEUNG KWAN O, NEW TERRITORIES | | | | |
| CLIENT: 美特铝质有限公司 M.T.D. Aluminium Fabrication Co., Ltd. 810 Che Kwo Ling Road, Kwai Tsing, New Territories Tel: 23489211-4, Fax: (852) 2727866 | | | | |
| DRAWING TITLE: [TIB-41] | | | | |
| CAD File Name : | | | | |
| Designed by | | | | |
| Drawn by | | | | |
| Reviewed by | | | | |
| Approved by | | | | |
| Scale | | | | |
| DWG NO.: FL-C.T - [TIB-41] | | | | REV. A |

| | | | | | |
|------|--------|----------------------|------|--------|-------|
| 零件编号 | T1B-42 | 零件数量 | 1 | 零件重量 | 63.04 |
| 零件编号 | M778 | 长度(mm) | 1462 | 重量 | 63.04 |
| | | 面积(mm ²) | 1 | 共重(kg) | 63.04 |
| | | | | | 0.84 |
| | | | | 合计: | 63.04 |

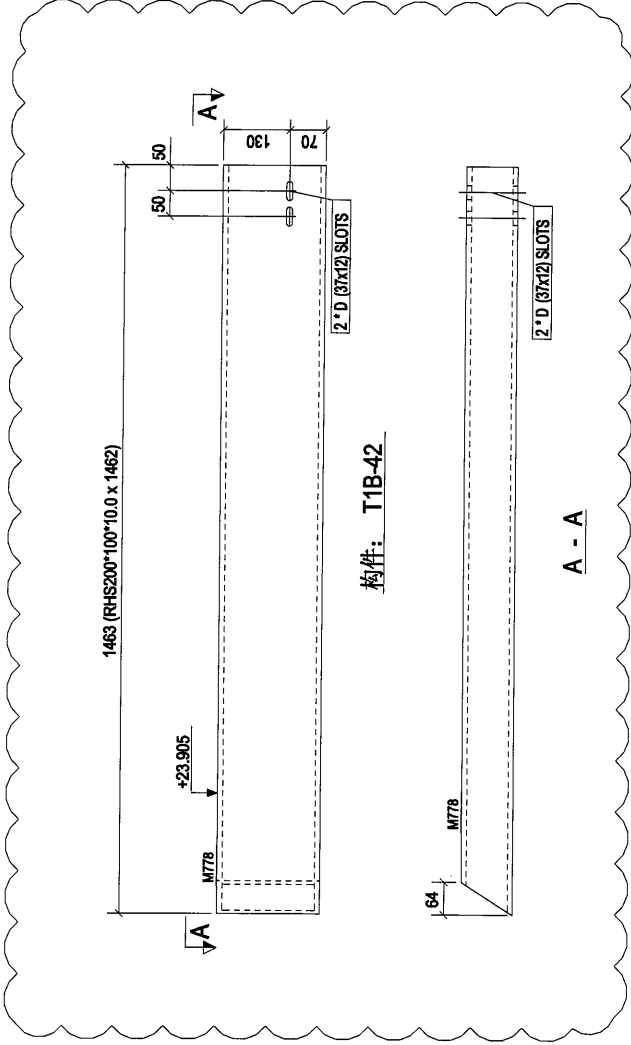

构件: T1B-42

A - A

(44)

| | | |
|------|-------------|------------|
| A | 第2次设计 | 2018-08-08 |
| Rev. | Description | Date |

PROJECT: PROPOSED SITE C1
DEVELOPMENT AT AREA 88
TKOIT TO RP TSEING KWANO,
NEW TERRITORIES

CLIENT: 美特铝质有限公司
MIDI ALUMINIUM MANUFACTURE LTD.
Units 6-8, Sunny Industrial Centre, 1/F
610 Cha Kwo Ling Road, Kowloon
Tel: 23489211-4 Fax: (852) 2727666

银同有限公司
Silver Town Limited
Tel: 0769-8335498 Fax: 0769-8335854
E-MAIL ADDRESS: spt@stt.com.hk

DRAWING TITLE : [T1B-42]

| | |
|-----------------|--|
| CAD File Name : | |
| Designed by | |
| Drawn by | |
| Reviewed by | |
| Approved by | |
| Scale | |

| | |
|----------------------------|--------|
| DWG NO: F.L.C.T - [T1B-42] | REV. A |
|----------------------------|--------|

| | | | | | |
|-------|--------|--------|------|---------------------|-------|
| 零件编号: | T1B-43 | 零件数量: | 1 | 零件重量: | 87.79 |
| 零件编号: | M79 | 长度(mm) | 2037 | 重量 | 87.79 |
| | | 直径(mm) | | 共重(kg) | 87.79 |
| | | | | 接重(m ³) | 1.17 |
| | | | | 合计: | 87.79 |

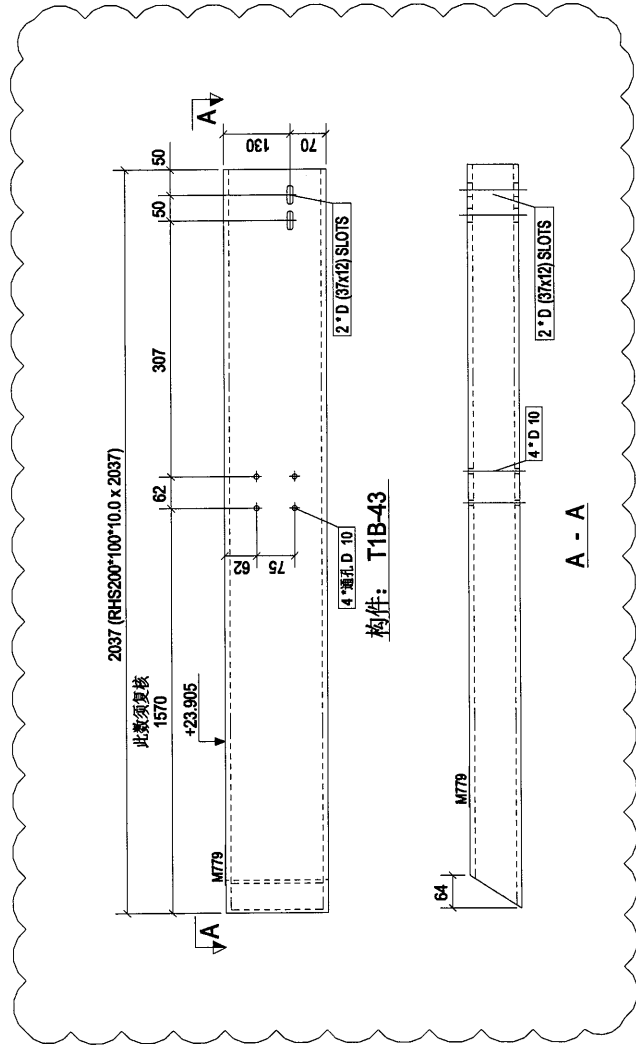

45

| | | | |
|-----------------|---|------------|------|
| Rev. | 第2次报批 | 2018-08-08 | Date |
| PROJECT: | PROPOSED SITE C1 DEVELOPMENT AT AREA 08, TKOIL 70 RP, TSEUNG KWAN O, NEW TERRITORIES | | |
| CLIENT: | 美特鋁質有限公司 MIDI MIDDLEBURY INDUSTRIAL CENTRE, 1/F 610 Che Kwo Ling Road, Kowloon Tel: 23468211-4, Fax: (852) 27276656 | | |
| | 银同有限公司 Silver Town Limited Tel: 2769-4335/6688, Fax: 2769-4335/8854 E-MAIL ADDRESS: sp@silvertown.com.hk, 163.3.COM | | |
| DRAWING TITLE : | | | |
| [T1B-43] | | | |
| CAD File Name : | | | |
| Designed by | | | |
| Drawn by | | | |
| Reviewed by | | | |
| Approved by | | | |
| Scale | | | |
| DWG NO: | F.L.C.T - [T1B-43] | REV. | A |

| | | | | | |
|-----------------------|-----------------|----------------------|---------|---------|--------|
| 構件編號: | T1B-44 | 構件數量: | 1 | 構件重量: | 112.54 |
| 規格: | RHS200*100*10.0 | 長度(mm): | 2611 | 重量(kg): | 112.54 |
| 面積(mm ²): | 20000 | 容積(m ³): | 0.02611 | 容積(kg): | 1.50 |
| | | | | 合計: | 112.54 |

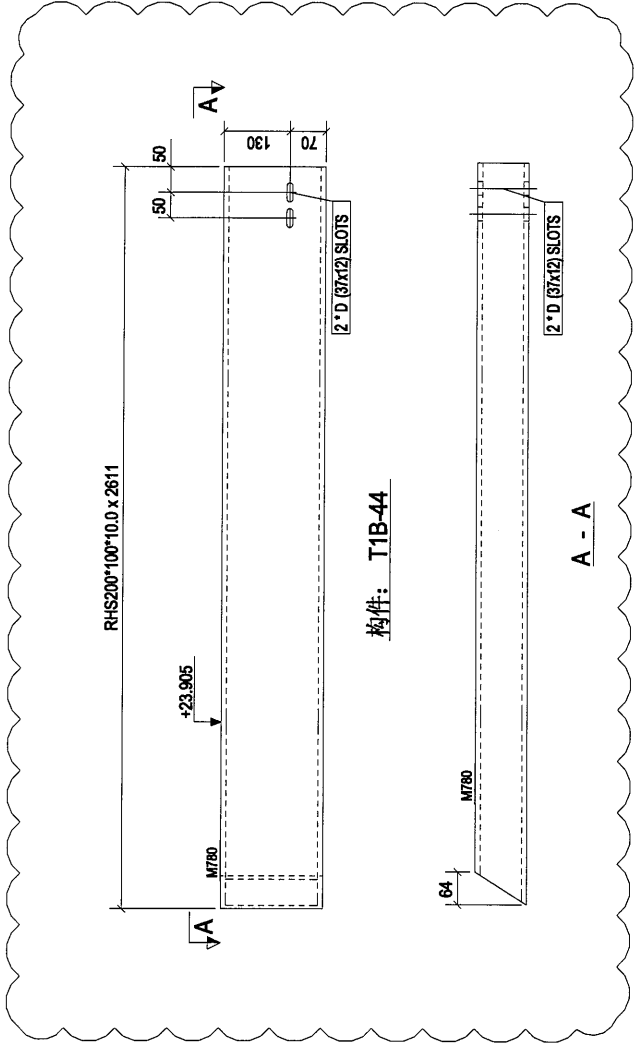

| | | | |
|--|---------|------|------------|
| Rev. | 第2次改訂 | Date | 2018-08-08 |
| PROJECT: | | | |
| PROPOSED SITE C1 DEVELOPMENT AT AREA 86, TKOTL 70 RP, TSEUNG KWAN O, NEW TERRITORIES | | | |
| CLIENT: | | | |
| 美特鋁質有限公司 MIDI ALUMINIUM MANUFACTURER LTD. Units 6 & 7, Samoi Industrial Estate, 1/F 510 Chee Koon Street, Kwai Yee Tai Po, New Territories Tel: 23483211-4 Fax: (852) 27276568 | | | |
| 銀同有限公司 Silver Town Limited Tel: 0755-83354988 Fax: 0755-83359954 E-mail: ad@silvertown.com.hk | | | |
| DRAWING TITLE : | | | |
| [T1B-44] | | | |
| CAD File Name : | | | |
| Designed by | | | |
| Drawn by | | | |
| Reviewed by | | | |
| Approved by | | | |
| Scale | | | |
| DWG NO.: | F.L-C.T | - | [T1B-44] |
| REV. | | | A |

| | | | | | |
|-------|-----------------|---------|------|---------|--------|
| 零件编号: | T1B-45 | 零件数量: | 1 | 零件重量: | 184.85 |
| 规格: | RHS200*100*10.0 | 长度(mm): | 4285 | 重量(kg): | 184.85 |
| 零件编号: | M781 | 数量: | 1 | 重量(kg): | 2.46 |
| | | | | 合计: | 184.85 |

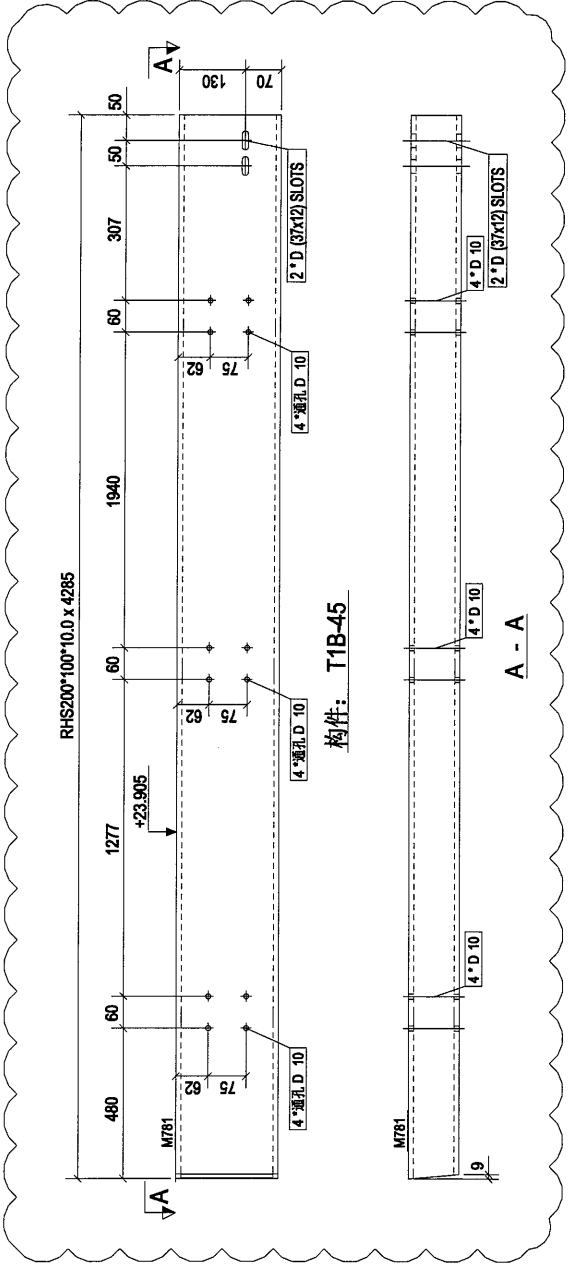

47

| | | |
|---|--------------------|------------|
| A | 第2次报批 | 2018-08-08 |
| Rev. | Description | Date |
| PROJECT: | | |
| PROPOSED SITE C1 DEVELOPMENT AT AREA B8, TKOTL 70 RP, TSEUNG KWAN O, NEW TERRITORIES | | |
| CLIENT: | | |
| 美特鋁質有限公司 M.T.D. ALUMINUM FABRICATOR LTD. Units 6-8, Sunny Hill Road, Yuen Siu O, Kwai Chung, New Territories Tel: 23489211-4 Fax: (852) 2727666 | | |
| S 銀同有限公司 Silver Town Limited Tel: 0755-8333988 Fax: 0755-8333954 E-mail: adm@silvertown.com.cn | | |
| DRAWING TITLE: | | |
| [T1B-45] | | |
| CAD File Name: | | |
| Designed by | | |
| Drawn by | | |
| Reviewed by | | |
| Approved by | | |
| Scale | | |
| DWG NO: | F.L-C.T - [T1B-45] | REV: A |

| | | | | | |
|------|-----------------|--------|------|--------|--------|
| 物料编号 | T1B-46 | 物料数量 | 1 | 物料重量 | 178.20 |
| 物料名称 | RHS200*100*10.0 | 长度(mm) | 4135 | 重量 | 178.20 |
| M782 | | 共重(kg) | | 共重(kg) | 178.20 |
| | | | | 共重(kg) | 237 |
| 合计: | | | | | 178.20 |

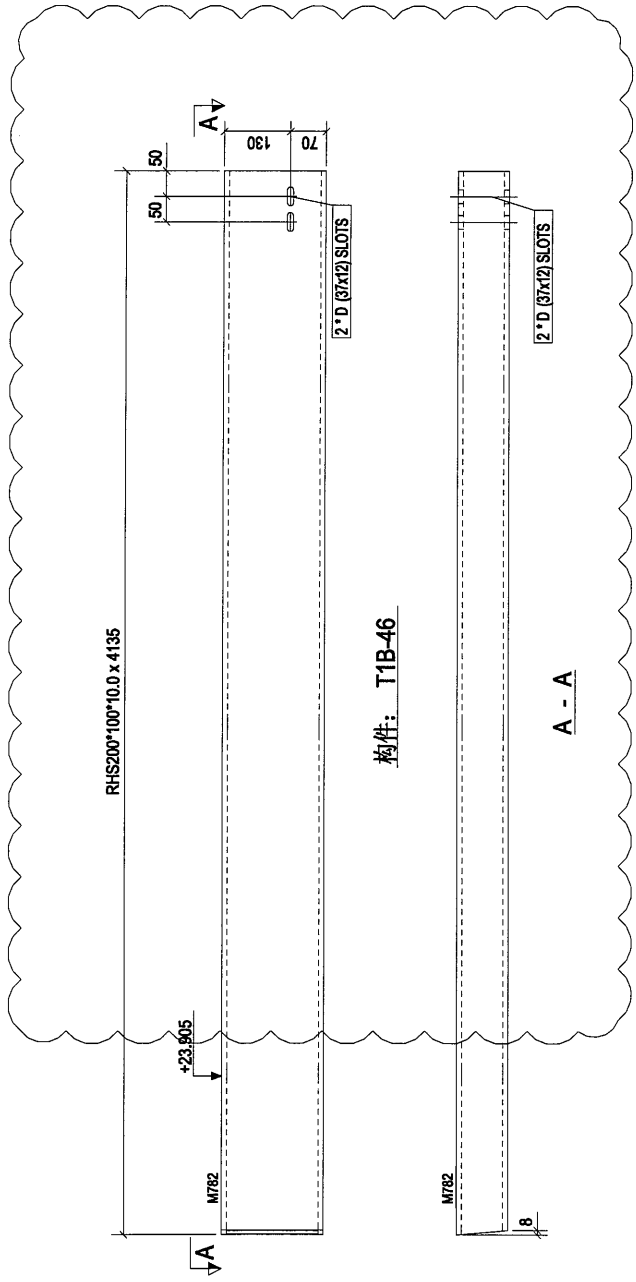

构件: T1B-46

A - A

48

| | | |
|---|-------------|------------|
| A | 第2次报批 | 2018-08-08 |
| Rev. | Description | Date |
| PROJECT: PROPOSED SITE C1 DEVELOPMENT AT AREA B8, TKOTL 70 RP, TSEUNG KWAN O, NEW TERRITORIES | | |
| CLIENT: 美特鋁質有限公司 MIDI ALUMINIUM FABRICATOR LTD. Units 5-8, Sunny Industrial Centre, 1/F, 510 Chee Koo Street, Kwun Tong, Tel: 23489211-4 Fax: (852) 2727656 | | |
| S 銀同有限公司 Silver Town Limited Tel: 0789-3335983 Fax: 0789-3335954 E-Mail: admin@silvertown.com.hk | | |
| DRAWING TITLE : [T1B-46] | | |
| CAD File Name : | | |
| Designed by | | |
| Drawn by | | |
| Reviewed by | | |
| Approved by | | |
| Scale | | |
| DWG NO: F.L-C.T - [T1B-46] | | REV. A |

| | | | | | |
|--------|-----------------|------|--------|--------|--------|
| 零件编号 | T1B-47 | 零件数量 | 1 | 零件重量 | 174.91 |
| 长度(mm) | 4059 | 数量 | 1 | 重量(kg) | 174.91 |
| M783 | RHS200*100*10.0 | 合计 | 174.91 | | |

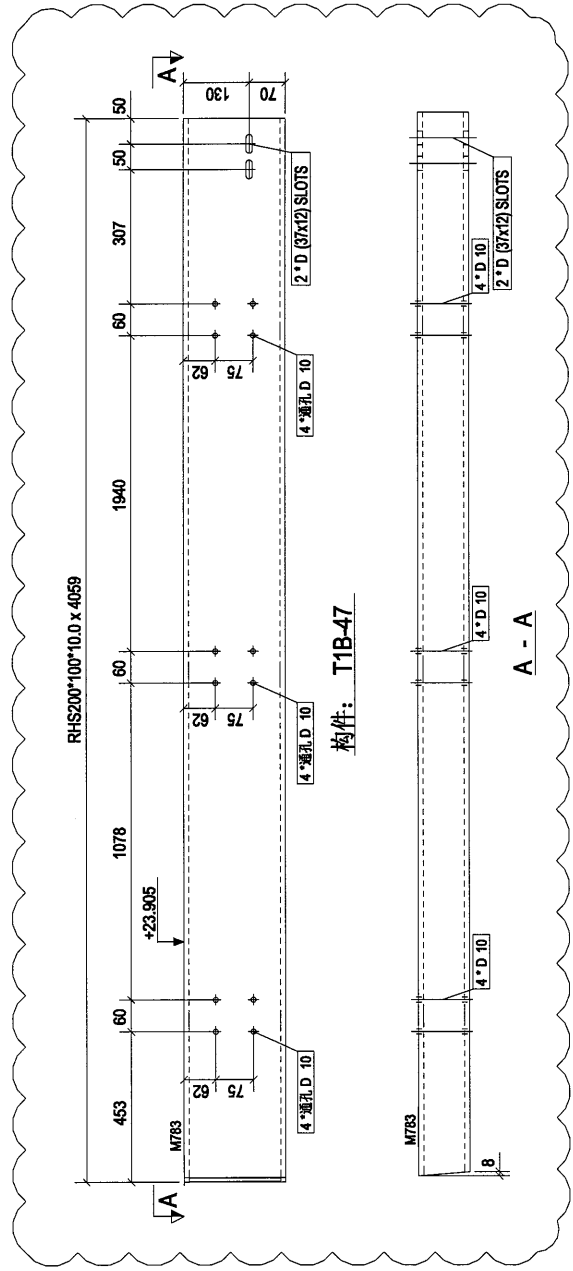

4P

| | | | |
|--|---|-------|------------|
| Rev. | A | 第2次排批 | 2018-08-08 |
| Description | | Date | |
| PROJECT: | | | |
| PROPOSED SITE C1 DEVELOPMENT AT AREA 88, TKOTL 70 RP, TSEUNG KWAN O, NEW TERRITORIES | | | |
| CLIENT: | | | |
| 美特銀質有限公司 MTDI Units 6-4, Sunny Industrial Centre, 1/F, 610 Che Kwo Ling Road, Kowloon Tel: 23489211-4 Fax: (852) 2727566 | | | |
| 銀同有限公司 Silver Town Limited Tel: 0754 433498 Fax: 0754 435954 E-MAIL: address@silvertown.hk | | | |
| DRAWING TITLE: | | | |
| T1B-47 | | | |
| CAD File Name: | | | |
| Designed by | | | |
| Drawn by | | | |
| Reviewed by | | | |
| Approved by | | | |
| Scale | | | |
| DWG NO: F.L.C.T - T1B-47 | | | REV. A |

| | | | | | |
|------------|--------|------|--------|------|--------|
| 零件编号 | T1B-48 | 零件数量 | 1 | 零件重量 | 171.61 |
| 零件编号 | M784 | 零件重量 | 171.61 | 零件重量 | 2.29 |
| 长度(mm) | 3982 | 重量 | 171.61 | 重量 | 2.29 |
| 面积 | 171.61 | 共重 | 171.61 | 共重 | 2.29 |
| 体积 | 171.61 | 共重 | 171.61 | 共重 | 2.29 |
| 合计: 171.61 | | | | | |

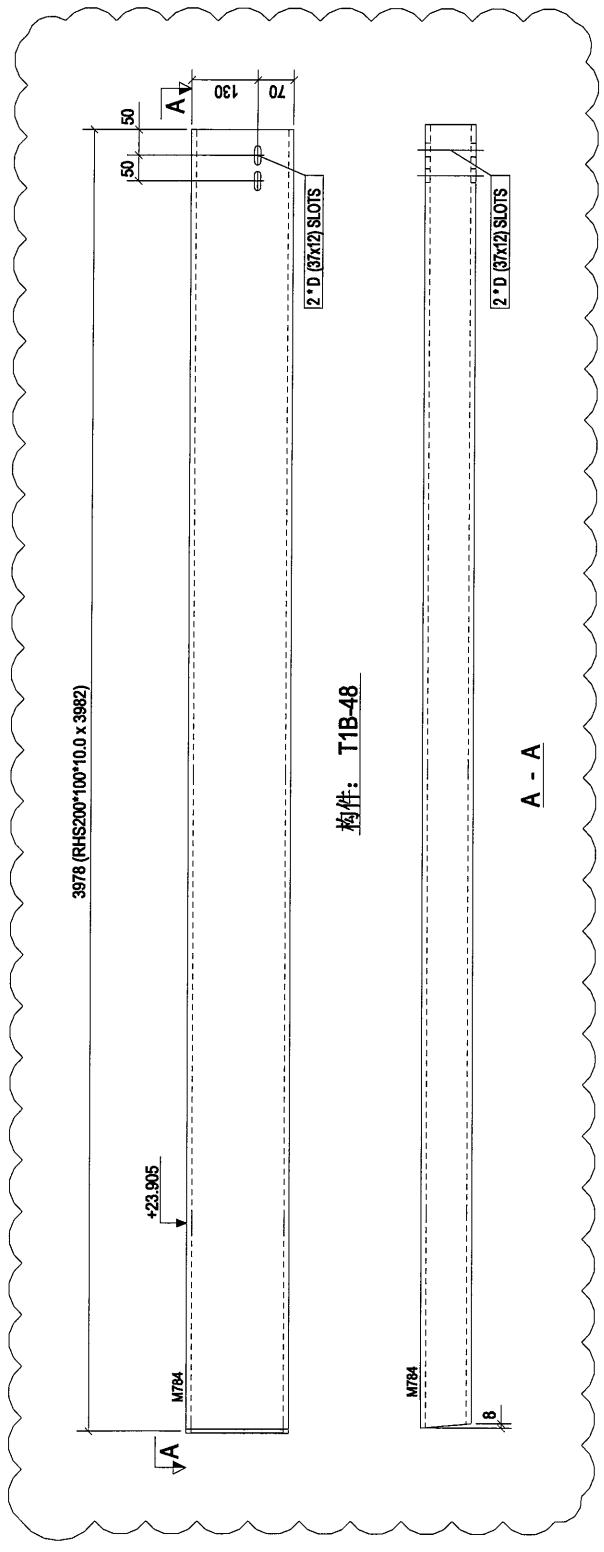

构件: T1B-48

A - A

52

| | | |
|--|-------------|------------|
| A | 第2次报批 | 2018-08-08 |
| Rev. | Description | Date |
| PROJECT: PROPOSED SITE C1 DEVELOPMENT AT AREA 88, TKOTL 70 RP, TSEUNG KWAN O, NEW TERRITORIES | | |
| CLIENT: 美特铝质有限公司 M.T.D. ALUMINUM FABRICATOR LTD. Units 6-8, Sunny Industrial Centre, 1/ 510 Chee Koon Lim Road, Kwai Tee, Tai Po, New Territories Tel: 23489211-4 Fax: (852) 27226566 | | |
| 3 银同有限公司 Silver Town Limited Tel: 3789-8338/808 Fax: 3789-8338/854 E-mail: Admin@silvertown.com.hk | | |
| DRAWING TITLE : [T1B-48] | | |
| CAD File Name : | | |
| Designed by | | |
| Drawn by | | |
| Reviewed by | | |
| Approved by | | |
| Scale | | |
| DWG NO: F.L-C.T - [T1B-48] | | REV: A |

| | | | | | |
|--------|--------|--------|--------|------|--------|
| 零件编号 | T1B-49 | 零件数量 | 1 | 零件重量 | 168.32 |
| 零件编号 | M785 | 数量 | 1 | 重量 | 168.32 |
| 长度(mm) | 3906 | 共重(kg) | 168.32 | 表面面积 | 224 |
| 宽度(mm) | 100 | 合计 | 168.32 | | |

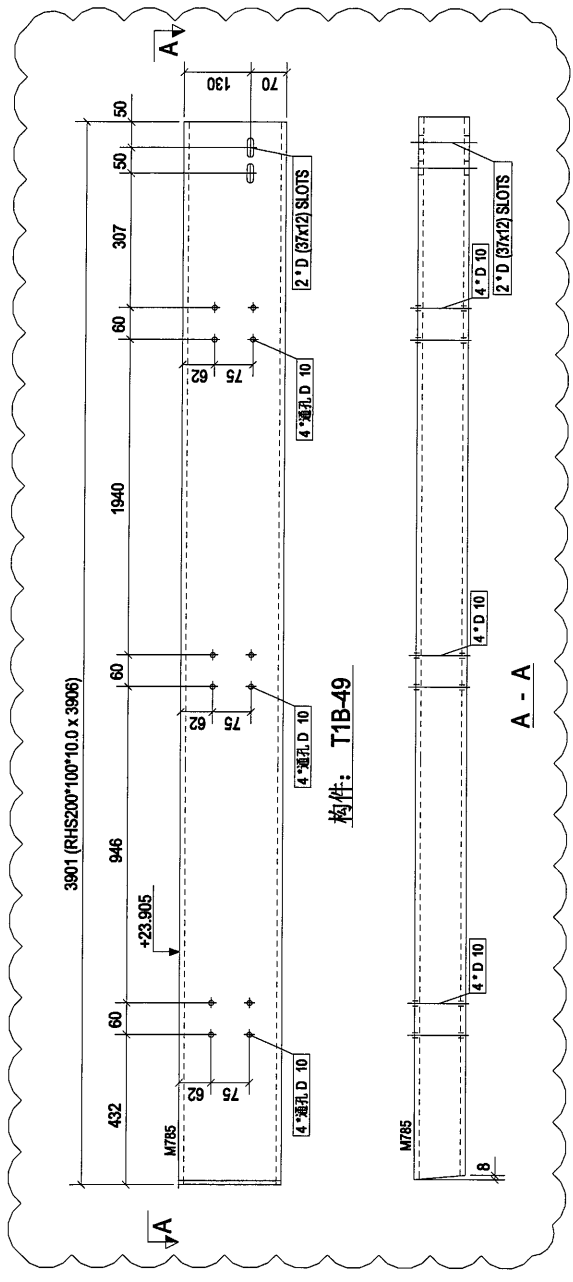

构件: T1B-49

A - A

| | | | | |
|----------------|---|-------|------------|------|
| Rev. | A | 第2次提批 | 2018-08-08 | Date |
| PROJECT: | PROPOSED SITE C1 DEVELOPMENT AT AREA 86, TKOIL TO RP, TSEUNG KWAN O, NEW TERRITORIES | | | |
| CLIENT: | 美特鋁質有限公司 MIDTI ALUMINIUM FABRICATOR LTD. Unit 5-8, Sunny Industrial Centre, 1/F 810 Canton Road, Tseung Kwan O, New Territories Tel: 2368211-4 Fax: (852) 27272866 | | | |
| DRAWING TITLE: | 銀同有限公司 Silver Town Limited Tel: 0769-8335468 Fax: 0769-8335854 E-MAIL: ADDRESS@silvertown.hk | | | |
| CAD File Name: | [T1B-49] | | | |
| Designed by | | | | |
| Drawn by | | | | |
| Reviewed by | | | | |
| Approved by | | | | |
| Scale | | | | |
| DWG NO.: | FL-C.T - [T1B-49] | | | REV. |
| | | | | A |

| | | | |
|-------|-----------------|---------|--------|
| 零件编号: | T1B-50 | 零件重量: | 186.80 |
| 零件名称: | 盖板(盖) | 数量: | 1 |
| M788 | RHS200*100*10.0 | 长度(mm): | 186.80 |
| | | 宽度(mm): | 186.80 |
| | | 厚度(mm): | 2.49 |
| 合计: | | | 186.80 |

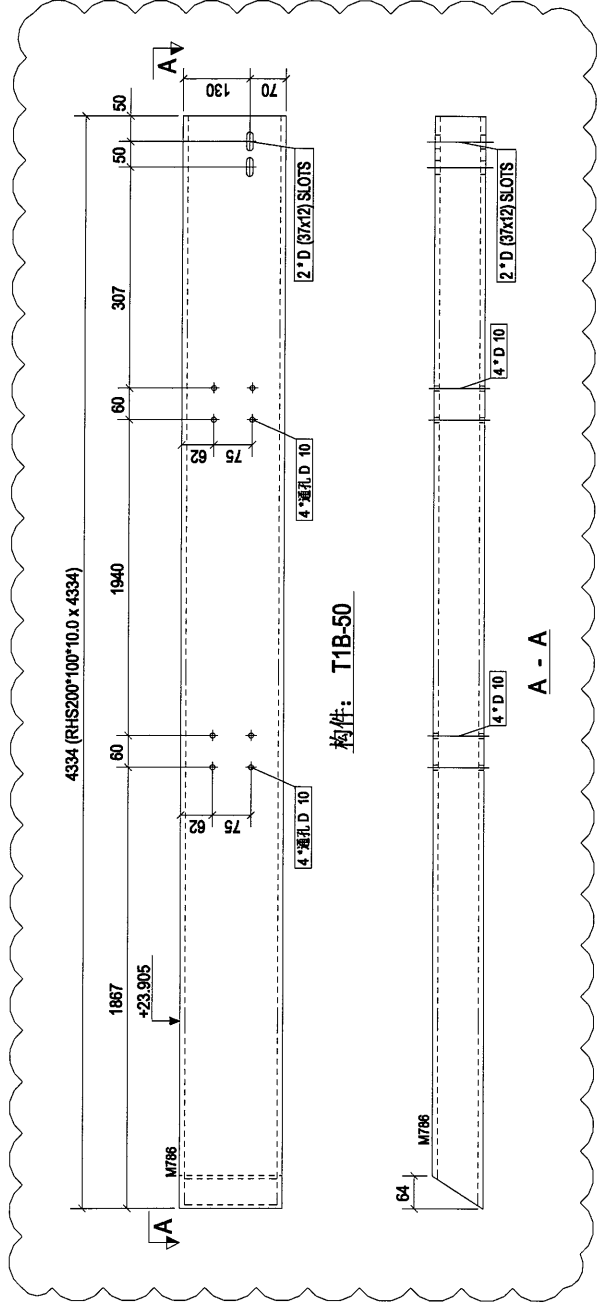

52

| | | |
|--|-------------|------------|
| A | 第2次修改 | 2018-08-08 |
| Rev. | Description | Date |
| PROJECT: PROPOSED SITE C1 DEVELOPMENT AT AREA 86, TKOTI 70 RP, TSEUNG KWAN O, NEW TERRITORIES | | |
| CLIENT: 美特铝质有限公司 MIDI ALUMINIUM FABRICATOR LTD. Unit 8-9, Saing Industrial Centre, 1/F 810 Canton Road, Kwai Chung, Kowloon Tel: 23488211-4 Fax: (852) 2727866 | | |
| 银同有限公司 Silver Town Limited Tel: 0769-8335468 Fax: 0769-8335954 E-MAIL: ADDRESS@silvertown.hk | | |
| DRAWING TITLE: [T1B-50] | | |
| CAD File Name: | | |
| Designed by | | |
| Drawn by | | |
| Reviewed by | | |
| Approved by | | |
| Scale | | |
| DWG NO.: | F.L-C.T | [T1B-50] |
| REV. | A | |

| 零件编号: T1C-2 | | 零件数量: 1 | | 零件重量: 366.47 | |
|-------------|-----------------|---------|--------|--------------|--------|
| 零件编号 | 规格(mm) | 数量 | 重量(g) | 共重(g) | 数量(m³) |
| F77 | PLT590 | 2 | 0.20 | 0.39 | 0.01 |
| M711 | RHS200*100*10.0 | 5900 | 254.48 | 254.48 | 3.39 |
| M735 | RHS200*100*10.0 | 2295 | 98.90 | 98.90 | 1.32 |
| M794 | RHS100*60*5.0 | 1100 | 12.89 | 12.89 | 0.34 |
| | | 合计: | | 366.47 | |

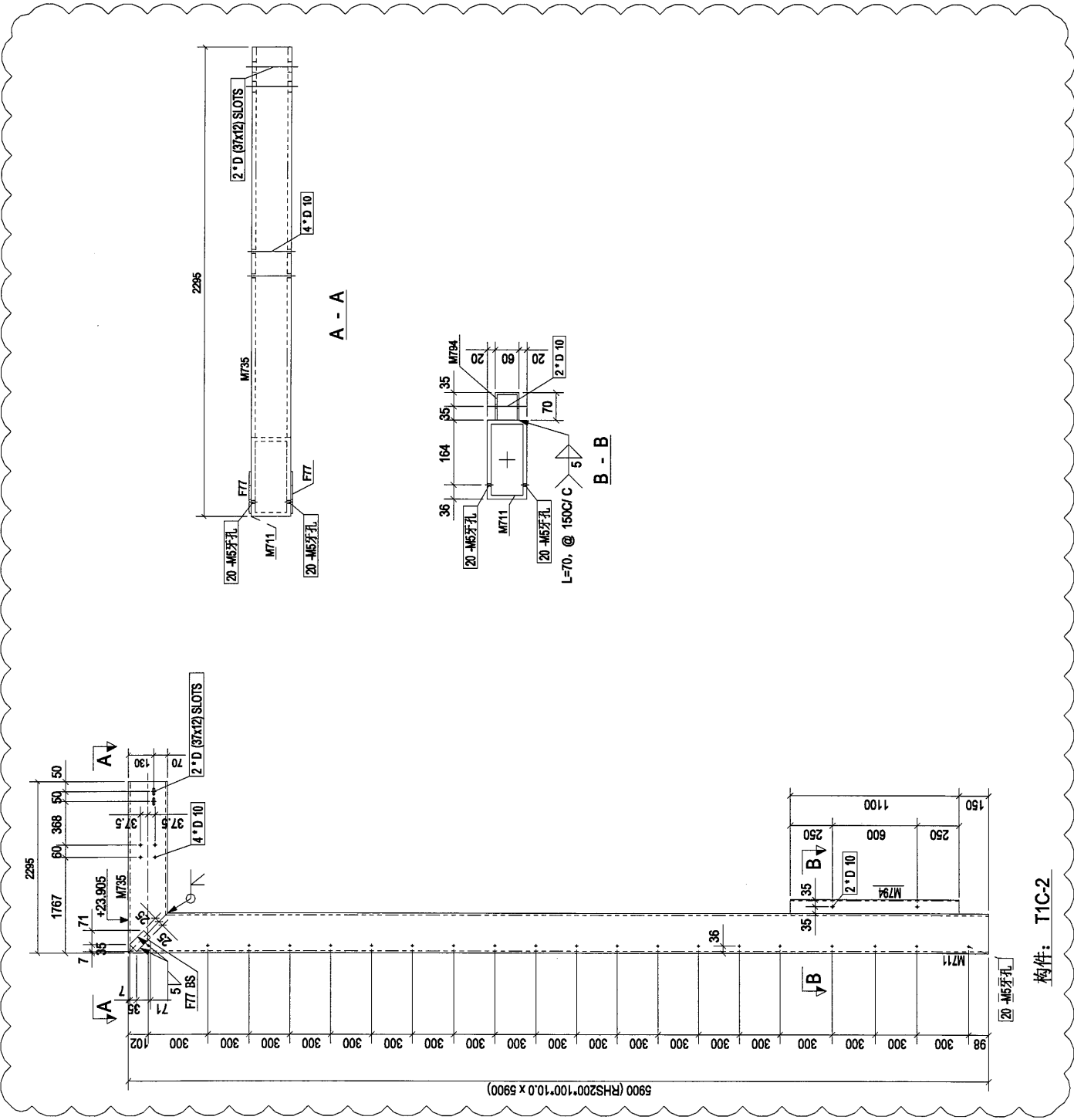

56

| Rev. | Description | Date |
|------|-------------|------------|
| A | 第2次报批 | 2018-08-08 |

PROJECT: PROPOSED SITE C1 DEVELOPMENT AT AREA B8, TKOTI, 70 RP, TSEUNG KWAN O, NEW TERRITORIES

CLIENT: 美特鋁質有限公司
MIDALUMINUM MANUFACTURE LTD.
Units 5-8, Sunny Market Building,
610 Chee Kwo Ling Road, Kwun Tong,
Tel: 23489211-4 Fax: (852) 2727866

S 銀同有限公司
Silver Town Limited
Factory Address: 33088 Inchoe, 3308884
E-MAIL: ADDRESS@silvertown.com.hk

DRAWING TITLE: T1C-2

CAD File Name:

| | |
|-------------|--|
| Designed by | |
| Drawn by | |
| Reviewed by | |
| Approved by | |
| Scale | |

DWG NO: F.L-C.T - T1C-2

| | |
|------|---|
| REV. | A |
|------|---|

| 零件清单: | | T1C-3 | | 1 | | 零件重量: 366.55 | |
|-------|-----------------|-------|--------|--------|-----------------------|--------------|-----------------------|
| 零件编号 | 规格(mm) | 数量 | 重量(kg) | 长度(mm) | 表面面积(m ²) | 重量(kg) | 表面面积(m ²) |
| F77 | PL15*50 | 2 | 0.20 | 0.38 | 0.01 | 0.01 | 0.01 |
| M711 | RHS200*100*10.0 | 1 | 254.48 | 254.48 | 3.39 | 3.39 | 3.39 |
| M738 | RHS200*100*10.0 | 1 | 58.98 | 58.98 | 1.32 | 1.32 | 1.32 |
| M794 | RHS100*50*5.0 | 1 | 12.89 | 12.89 | 0.34 | 0.34 | 0.34 |
| 合计: | | | | | | 366.55 | |

57

| | | |
|------|-------------|------------|
| A | 第2次报批 | 2018-08-08 |
| Rev. | Description | Date |

PROJECT:
 PROPOSED SITE C1
 DEVELOPMENT AT AREA 06,
 TKO TL70 RP, TSEUNG KWAN O,
 NEW TERRITORIES

CLIENT:
美特铝质有限公司
 MIDI ALUMINIUM FABRICATOR LTD.
 Unit 8-9, Sunny Industrial Centre, 1/F
 10 Kwai Ling Road, Kwai Chung
 Tel: 2468211-4, Fax: (852) 27727886

银同有限公司
 Silver Town Limited
 Tel: (786) 3359884 Fax: (786) 3359854
 E-Mail: Address@silvertown.com.hk

DRAWING TITLE :
[T1C-3]

| | |
|-----------------|--|
| CAD File Name : | |
| Designed by | |
| Drawn by | |
| Reviewed by | |
| Approved by | |
| Scale | |

| | |
|----------|-------------------|
| DWG NO.: | F-L-C-T - [T1C-3] |
| REV. | A |

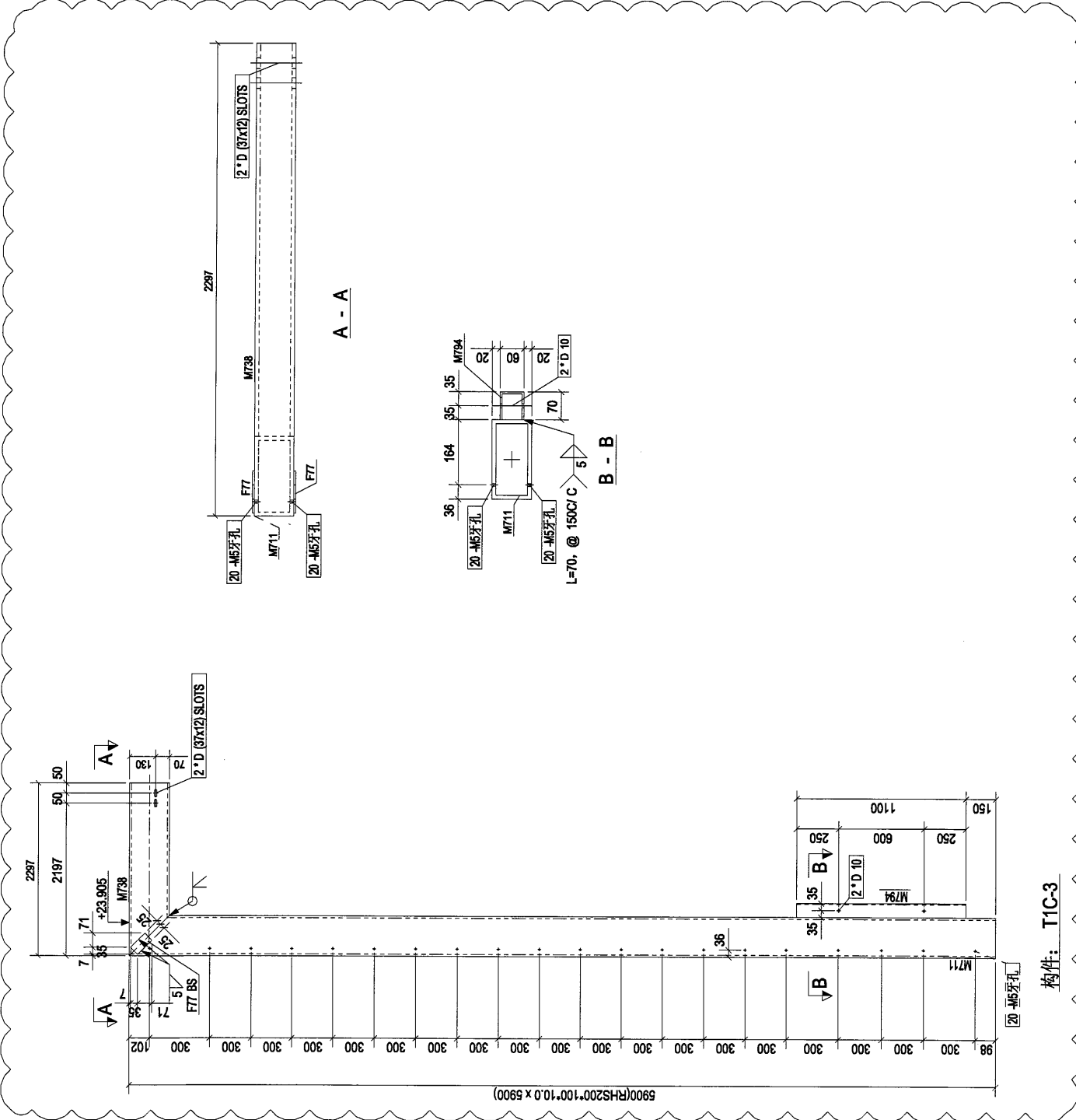

构件: T1C-3

| 零件编号 | T1C-4 | 零件数量 | 1 | 零件重量 | 366.64 |
|------|-----------------|------|--------|--------|----------------------|
| 零件编号 | 规格(mm) | 数量 | 共重(kg) | 共重(kg) | 表面积(m ²) |
| F77 | PL15*50 | 2 | 0.20 | 0.39 | 0.01 |
| M711 | RHS200*100*10.0 | 1 | 254.48 | 254.48 | 3.39 |
| M740 | RHS200*100*10.0 | 1 | 99.07 | 99.07 | 1.32 |
| M794 | RHS100*60*5.0 | 1 | 12.89 | 12.89 | 0.34 |
| 合计: | | | | 366.64 | |

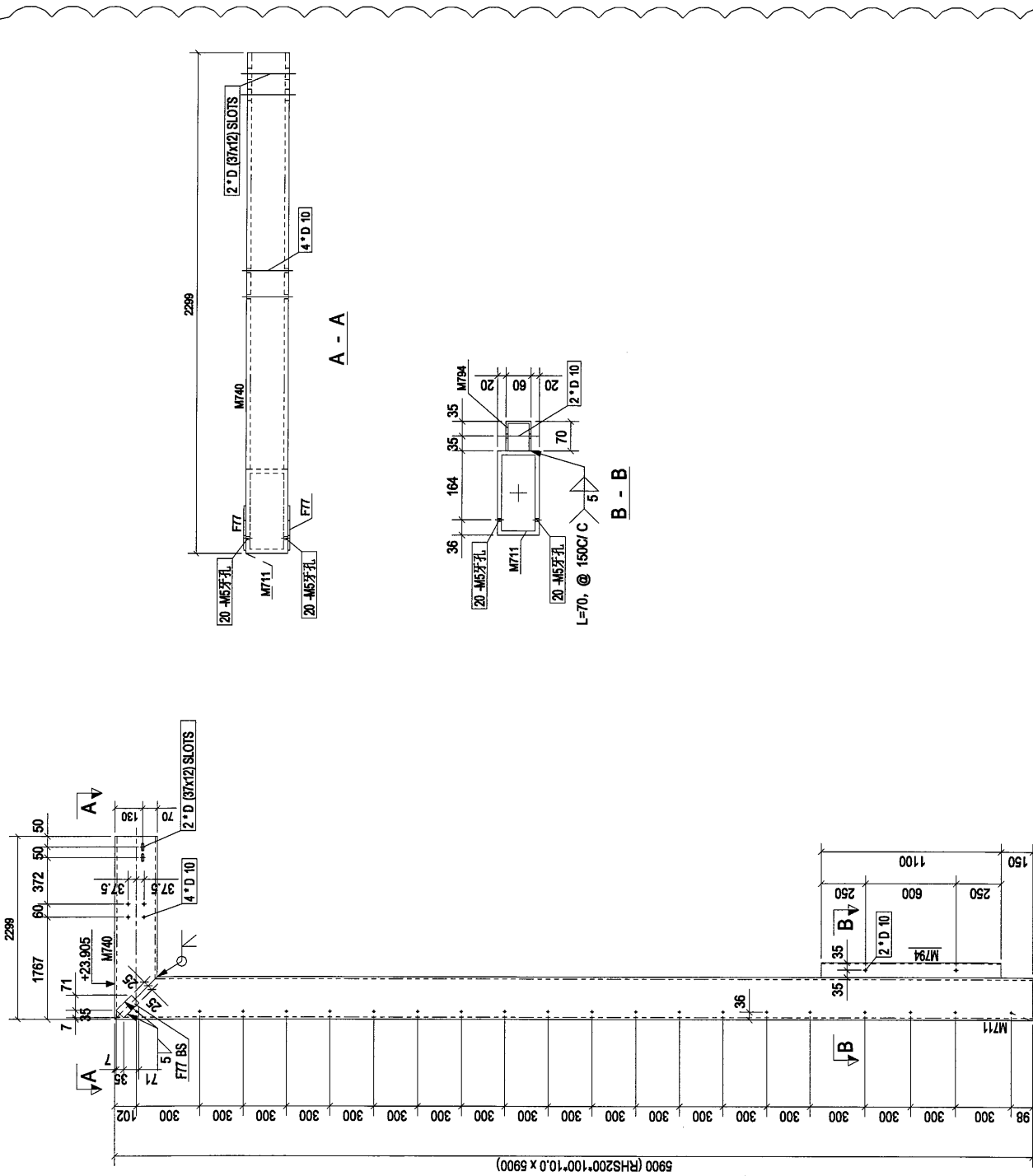

构件: T1C-4

58

| | | |
|---|-------------|------------|
| A | 第2次提批 | 2018-08-08 |
| Rev. | Description | Date |
| PROJECT: PROPOSED SITE C1 DEVELOPMENT AT AREA 86, TKOTL 70 RP, TSEUNG KWAN O, NEW TERRITORIES | | |
| CLIENT: 美特鋁質有限公司 M.T.D. ALUMINIUM FABRICATOR LTD. Units 6 & 7, Sunny Industrial Estate, No. 17/ 610 Chee Kwo Ling Road, Kwai Chung Tel: 23489311-4 Fax: (852) 2727666 | | |
| 3 銀同有限公司 Silver Town Limited Tel: 0759-5335888 Fax: 0759-5335854 E-Mail: Address@silvertown.com.hk | | |
| DRAWING TITLE: T1C-4 | | |
| CAD File Name: | | |
| Designed by | | |
| Drawn by | | |
| Reviewed by | | |
| Approved by | | |
| Scale | | |
| DWG NO: F.L.C.T - T1C-4 | | REV: A |

| 零件编号 | T1C-5 | 零件数量 | 1 | 零件重量 | 366.71 | |
|------|-----------------|--------|----|--------|--------|-----------------------|
| 零件编号 | 规格(mm) | 长度(mm) | 数量 | 单重(kg) | 共重(kg) | 表面面积(m ²) |
| F77 | PL1950 | 100 | 2 | 0.20 | 0.39 | 0.01 |
| M711 | RHS200*100*10.0 | 5900 | 1 | 254.48 | 254.48 | 3.39 |
| M741 | RHS200*100*10.0 | 2300 | 1 | 99.14 | 99.14 | 1.32 |
| M794 | RHS100*60*5.0 | 1100 | 1 | 12.69 | 12.69 | 0.34 |
| 合计: | | | | 366.71 | | |

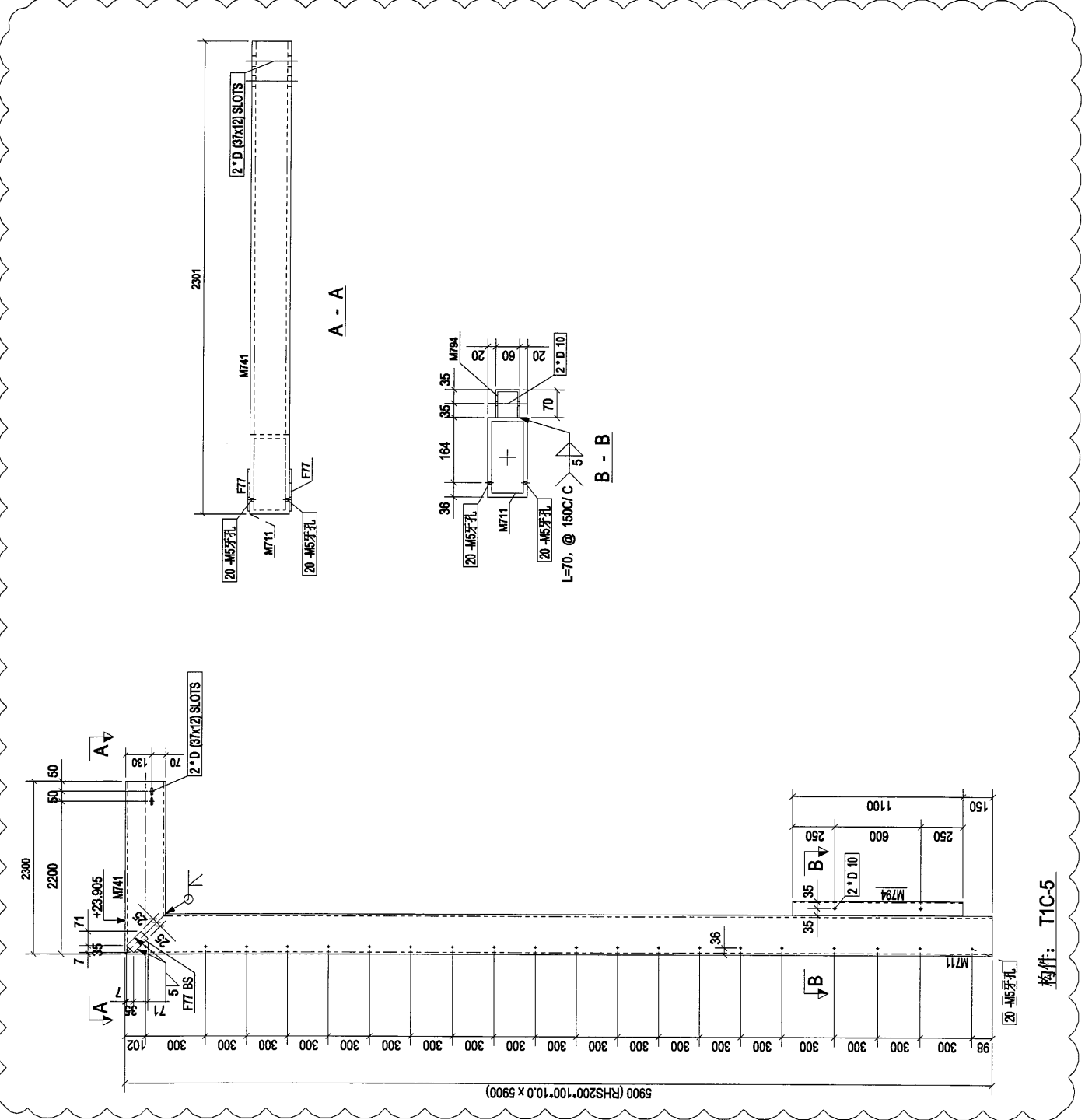

59

| | | |
|--|-------------|------------|
| A | 第2次改批 | 2018-08-08 |
| Rev. | Description | Date |
| PROJECT: PROPOSED SITE C1 DEVELOPMENT AT AREA 86, TKOT1.70 RP, TSEJANG KWAN O, NEW TERRITORIES | | |
| CLIENT: 美特铝质有限公司 MIDI ALUMINIUM FABRICATOR LTD. Units 8-9, Sanyo Industrial Centre, 1/F 610 Cheung King Road, Kwai Chung Tel: 2348211-4 Fax: (852) 2772766 | | |
| DRAWING TITLE: 银同有限公司 Silver Town Limited Tel: 078-8335968 Fax: 078-8335954 E-Mail: ADDRESS@silvertown.com.hk | | |
| CAD File Name : [T1C-5] | | |
| Designed by | | |
| Drawn by | | |
| Reviewed by | | |
| Approved by | | |
| Scale | | |
| DWG NO.: FL-CT - [T1C-5] | | REV. A |

构件: T1C-5

| 零件编号 | T1C-6 | 材料 | 数量 | 共重(kg) | 共重(lb) | 表面积(m ²) |
|------|-----------------|------|----|--------|--------|----------------------|
| F77 | PL1550 | 100 | 2 | 0.20 | 0.39 | 0.01 |
| M711 | RHS200*100*10.0 | 5900 | 1 | 254.48 | 254.48 | 3.39 |
| M743 | RHS200*100*10.0 | 2302 | 1 | 98.24 | 98.24 | 1.32 |
| M794 | RHS100*60*5.0 | 1100 | 1 | 12.89 | 12.89 | 0.34 |
| 合计: | | | | 368.81 | | |

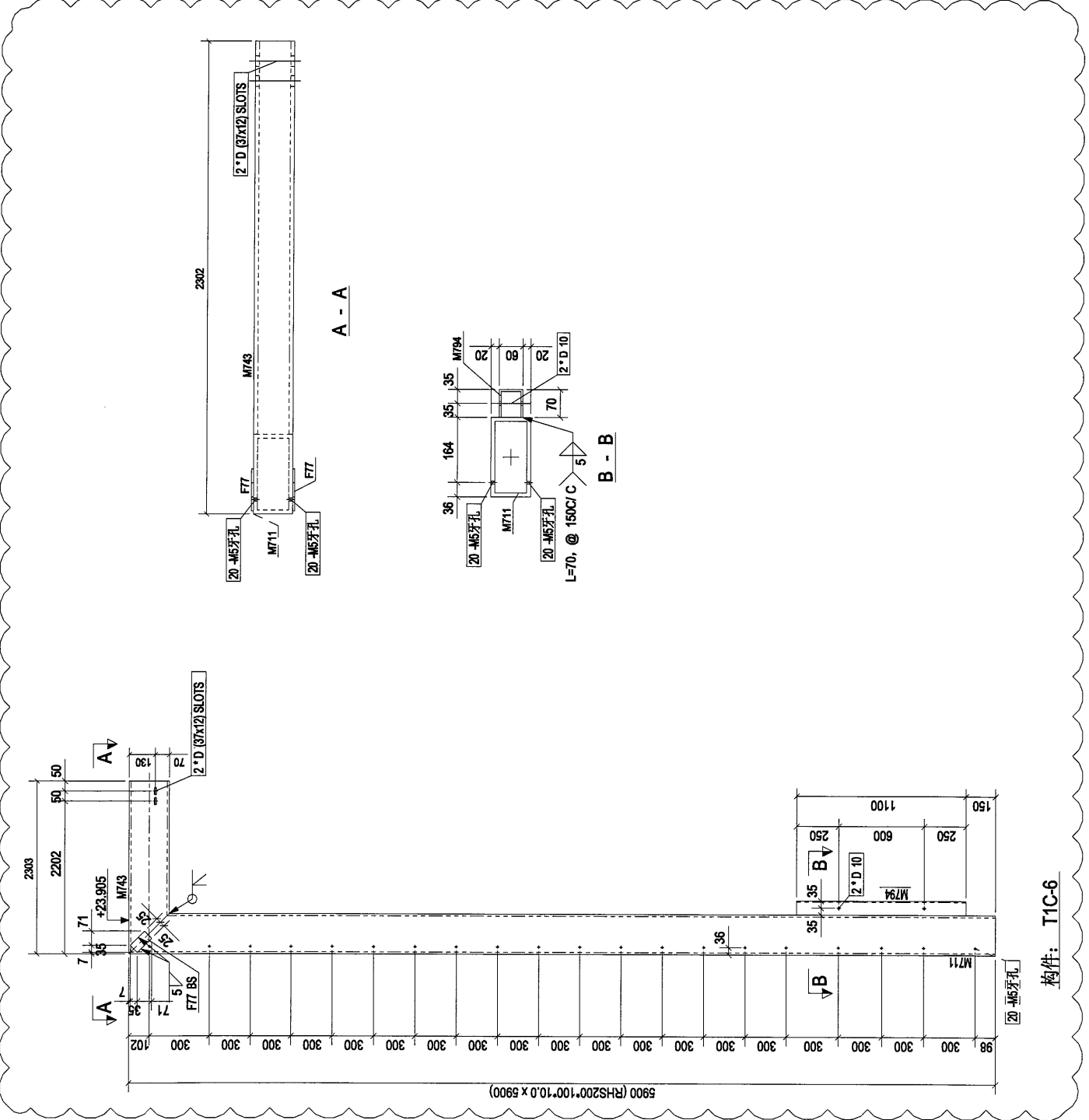

构件: T1C-6

| | | |
|---|-------------|------------|
| A | 第2次样照 | 2018-08-08 |
| Rev. | Description | Date |
| PROJECT: PROPOSED SITE C1 DEVELOPMENT AT AREA B6, TKOIL 70 RP, TSEUNG KWAN O, NEW TERRITORIES | | |
| CLIENT: 美特鋸質有限公司 MIDI ALUMINIUM FABRICATOR LTD. Units 8-9, Sunny Industrial Centre, 1/F 510 Cheong Cheong Street, Kwun Tong Tel: 2348211-4 Fax: (852) 2727686 | | |
| S 銀同有限公司 Silver Town Limited Tel: 0789-8335488 Fax: 0789-8335854 E-Mail: ADDRESS@silvertown.hk | | |
| DRAWING TITLE: [T1C-6] | | |
| CAD File Name: | | |
| Designed by | | |
| Drawn by | | |
| Reviewed by | | |
| Approved by | | |
| Scale | | |
| DWG NO.: FL-C-T - [T1C-6] | | REV. A |

| 零件编号: T1C-8 | | 零件数量: 1 | | 零件重量: 366.98 | |
|-------------|-----------------|---------|--------|--------------|--------|
| 零件编号 | 规格(mm) | 数量 | 重量(kg) | 共重(kg) | 长度(mm) |
| F77 | PLT590 | 2 | 0.20 | 0.39 | 0.01 |
| M711 | RHS200*100*10.0 | 5900 | 254.48 | 254.48 | 3.39 |
| M747 | RHS200*100*10.0 | 2306 | 1.8941 | 1.8941 | 1.32 |
| M794 | RHS100*60*5.0 | 1 | 12.69 | 12.69 | 0.34 |
| 合计: | | | | | 366.98 |

62

| | | |
|--|-------------|------------|
| A | 第2次提批 | 2018-08-08 |
| Rev. | Description | Date |
| PROJECT: PROPOSED SITE C1 DEVELOPMENT AT AREA 86, TKOTL 70 RP, TSEUNG KWAN O, NEW TERRITORIES | | |
| CLIENT: 美特铝质有限公司 MTDI ALUMINUM FABRICATOR LTD. Units 6-8, Sunny Industrial Centre, 1/F 100, Cheung Ling Road, Kwai Chung Tel: 2482111-4 Fax: (852) 2727866 | | |
| S 银同有限公司 Silver Town Limited Tel: 0769-3335948 Fax: 0769-3335954 E-mail: ADDRESS@silvertown.hk | | |
| DRAWING TITLE: [T1C-8] | | |
| CAD File Name: | | |
| Designed by | | |
| Drawn by | | |
| Reviewed by | | |
| Approved by | | |
| Scale | | |
| DWG NO: FL-C.T - [T1C-8] | | REV: A |

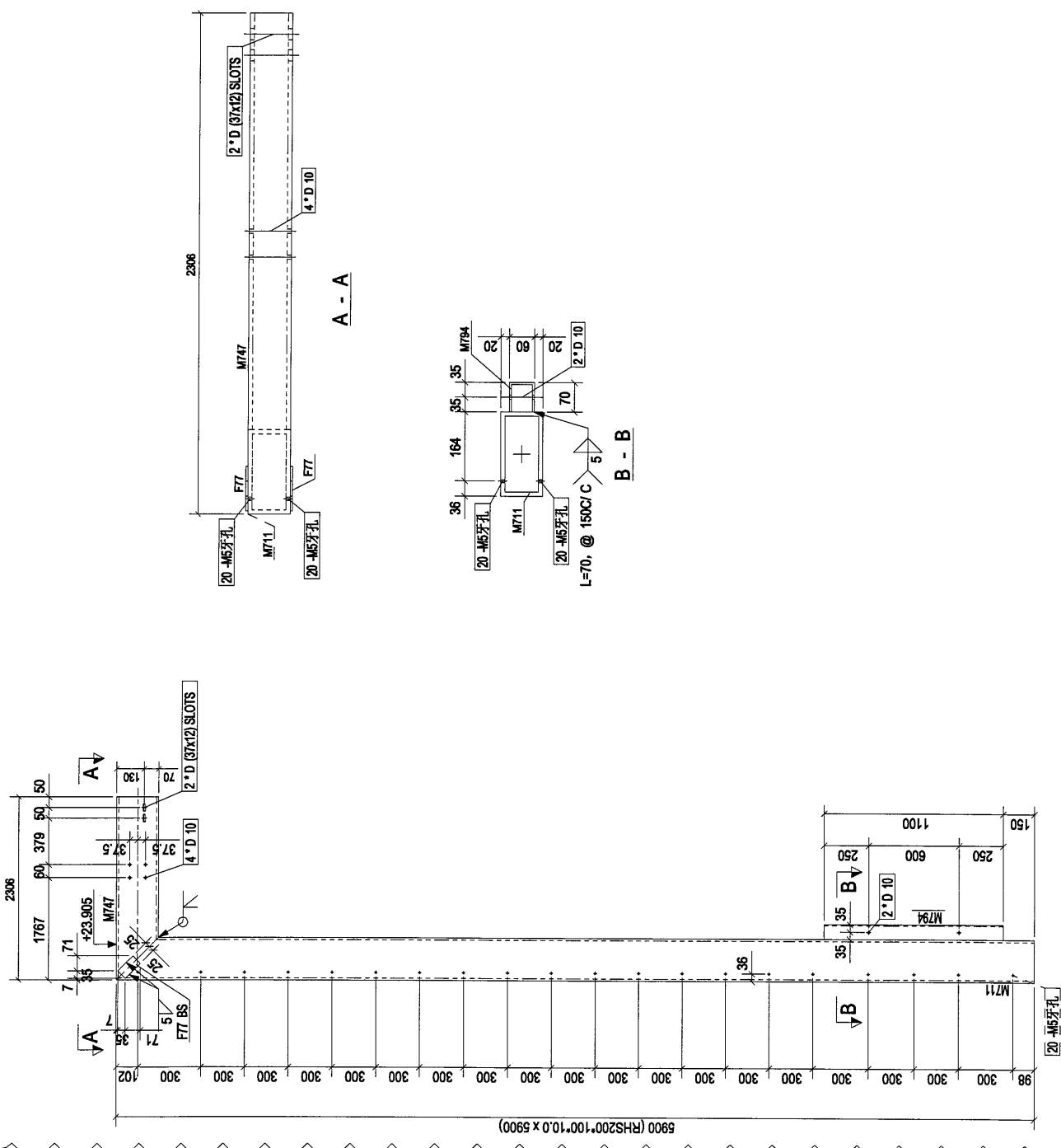

构件: T1C-8

| 零件编号: T1C-9 | | 零件数量: 1 | | 构件重量: 367.06 | |
|-------------|-----------------|---------|---------|--------------|---------|
| 零件编号 | 规格(mm) | 数量 | 重量(kg) | 长度(mm) | 表面面积(㎡) |
| F77 | PL15*50 | 2 | 0.20 | 0.39 | 0.01 |
| M711 | RHS200*100*10.0 | 5900 | 1254.48 | 254.48 | 3.39 |
| M749 | RHS200*100*10.0 | 2308 | 199.49 | 99.49 | 1.33 |
| M794 | RHS100*60*5.0 | 1 | 12.89 | 12.89 | 0.34 |
| 合计: | | | | | 367.06 |

63

| | | |
|--|-------------|------------|
| A | 第2次修改 | 2018-08-08 |
| Rev. | Description | Date |
| PROJECT: PROPOSED SITE C1 DEVELOPMENT AT AREA 86, TKOTL 70 RP, TSEUNG KWAN O, NEW TERRITORIES | | |
| CLIENT: 美特铝质有限公司 M.T.D. ALUMINIUM FABRICATOR LTD. Units 6-8, Sam Hei Industrial Centre, 1/F, 510 Chee Koo Lane, Tseung Kwan O, N.T. Tel: 23485211-4 Fax: (852) 27275666 | | |
| 3 银同有限公司 Silver Town Limited Tel: 2789-8338/88 Fax: 2789-8338/854 E-mail: ahs@silvertown.com.hk | | |
| DRAWING TITLE: [T1C-9] | | |
| C40 File Name: | | |
| Designed by | | |
| Drawn by | | |
| Reviewed by | | |
| Approved by | | |
| Scale | | |
| DWG NO: F.L-C.T - [T1C-9] | | REV: A |

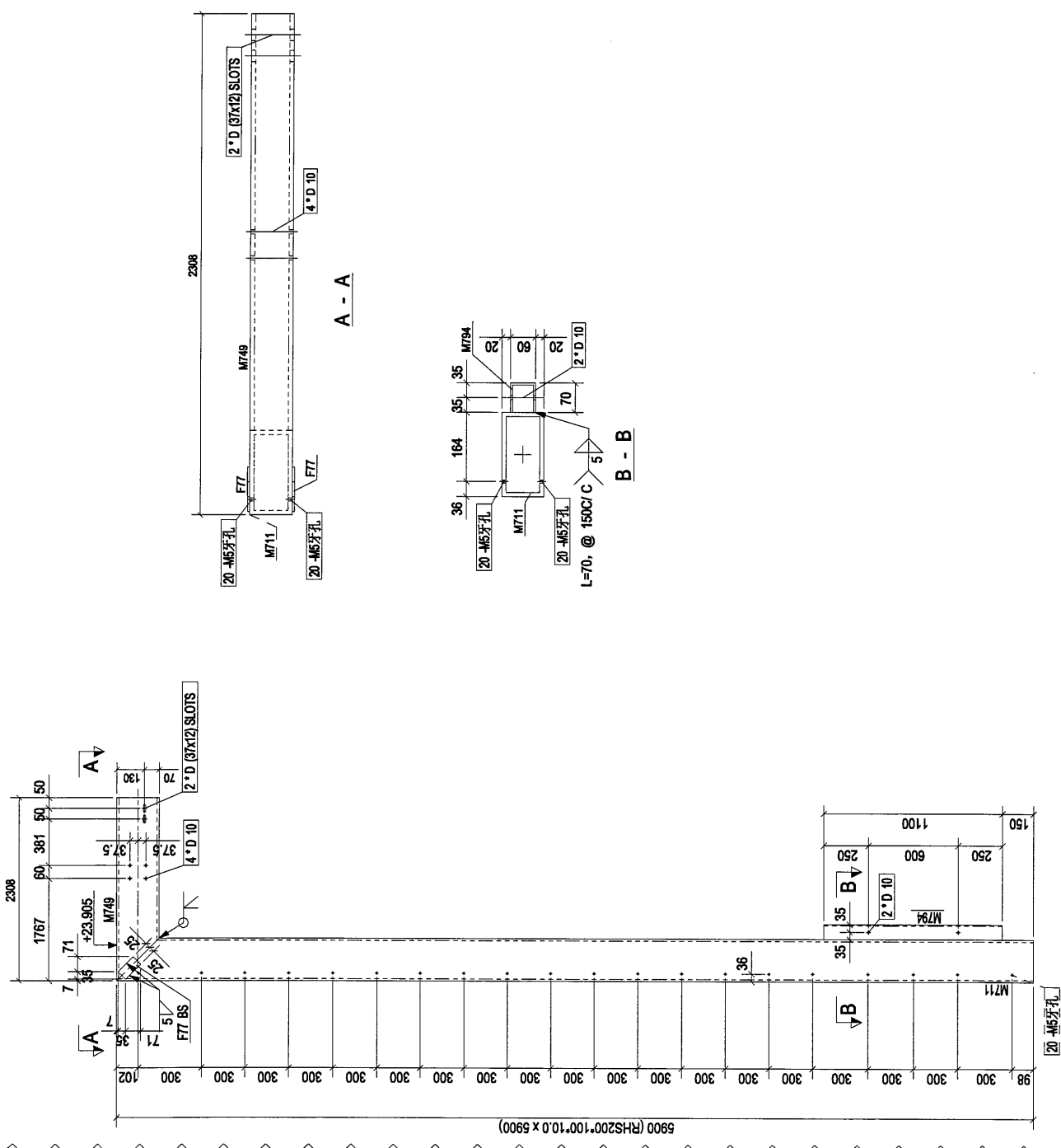

构件: T1C-9

| 零件编号: T1C-10 | | 零件数量: 1 | | 零件重量: 367.15 | |
|--------------|-----------------|---------|--------|--------------|-----------------------|
| 零件编号 | 规格(mm) | 数量 | 单重(kg) | 共重(kg) | 表面面积(m ²) |
| F77 | PL15*50 | 100 | 0.20 | 0.39 | 0.01 |
| M711 | RHS200*100*10.0 | 5900 | 254.48 | 254.48 | 3.39 |
| M751 | RHS200*100*10.0 | 2310 | 89.58 | 89.58 | 1.33 |
| M794 | RHS100*60*5.0 | 1100 | 12.69 | 12.69 | 0.34 |
| | | 合计: | | 367.15 | |

64

| | | |
|--|-------------|------------|
| A | 第2次改版 | 2018-08-08 |
| Rev. | Description | Date |
| PROJECT: PROPOSED SITE C1 DEVELOPMENT AT AREA 86, TKOTI 70 RP, TSEUNG KWAN O, NEW TERRITORIES | | |
| CLIENT: 美特铝质有限公司 MIDI ALUMINIUM FABRICATOR LTD. Units E-4, Sunny Industrial Centre, 1/F 510 Cheung King Road, Kwun Tong Tel: 23488211-4 Fax: (852) 2727686 | | |
| 银同有限公司 Silver Town Limited Tel: 0766-8359488 Fax: 0766-8359854 E-Mail: ADDRESS@silvertown.com.hk | | |
| DRAWING TITLE: [T1C-10] | | |
| CAD File Name: | | |
| Designed by | | |
| Drawn by | | |
| Reviewed by | | |
| Approved by | | |
| Scale | | |
| DWG NO: FL-C-T - [T1C-10] | | REV: A |

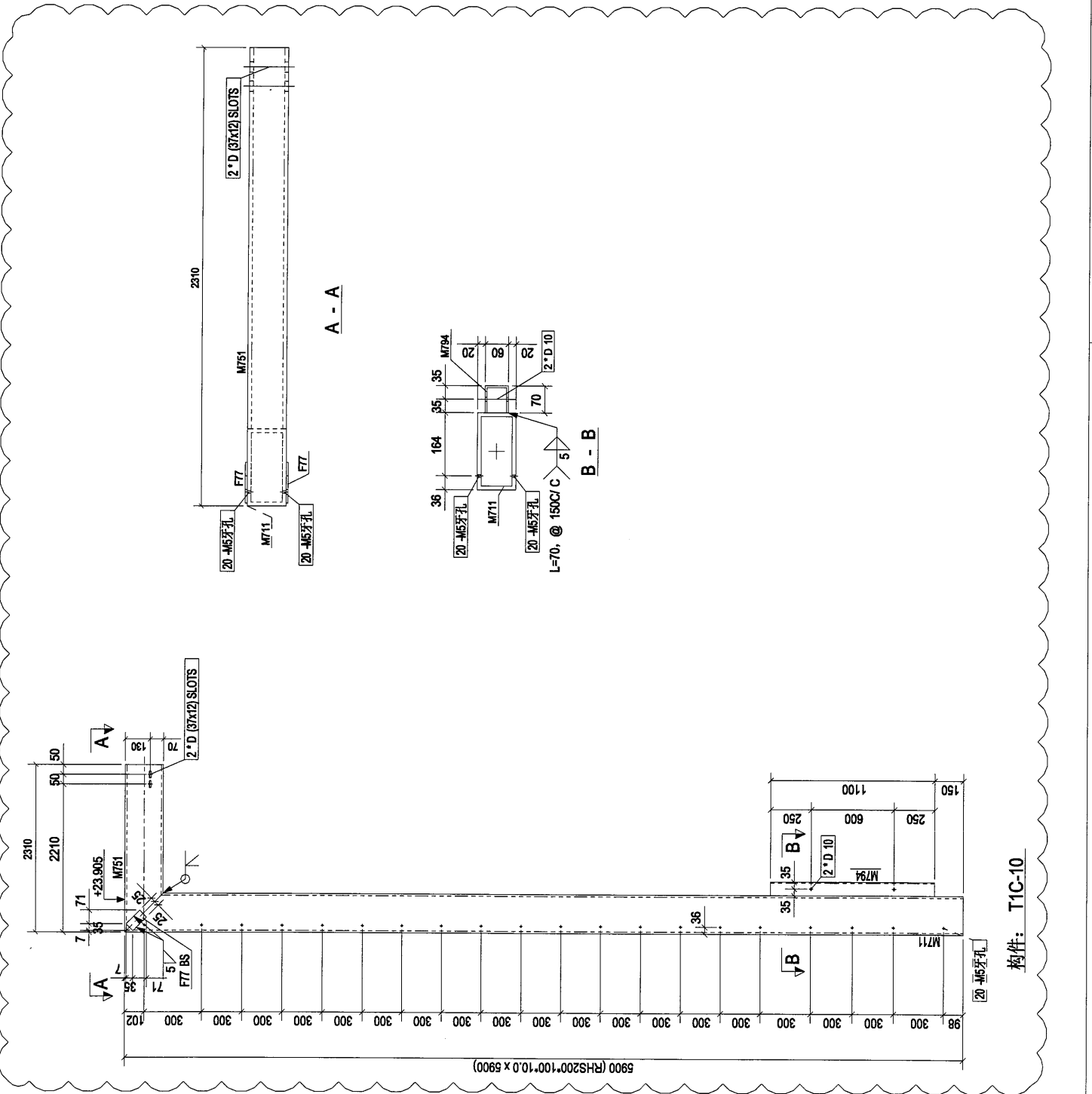

构件: T1C-10

| 材料編号 | | T1C-12 | | 构件数量 | | 构件重量 | |
|------|-----------------|--------|--------|------|--------|--------|------|
| 零件编号 | 规格(mm) | 数量 | 重量(kg) | 数量 | 重量(kg) | 共重(kg) | 注(附) |
| F77 | PLT550 | 2 | 0.20 | 2 | 0.39 | 0.01 | |
| M711 | RHS200*100*10.0 | 5900 | 254.48 | 1 | 254.48 | 3.39 | |
| M755 | RHS200*100*10.0 | 2293 | 98.81 | 1 | 98.81 | 1.32 | |
| M794 | RHS100*60*5.0 | 1100 | 12.89 | 1 | 12.89 | 0.34 | |
| 合计: | | | | | | 396.38 | |

66

| | | | | |
|----------------|---|-------|------------|--------|
| Rev. | A | 第2次审批 | 2018-08-08 | Date |
| PROJECT: | PROPOSED SITE C1 DEVELOPMENT AT AREA 08, TKOTL70 RP, TSEUNG KWAN O, NEW TERRITORIES | | | |
| CLIENT: | 美特铝质有限公司 MIDAL Aluminium Fabrication Ltd. 10th Floor, Suning Industrial Centre, 1/F 510 Cheung Cheong Road, Tseung Kwan O, New Territories Tel: 2468211-4, Fax: (852) 2727686 | | | |
| DRAWING TITLE: | 银同有限公司 Silver Town Limited Tel: 36335888, Fax: 36335854 E-Mail: address@silvertown.com.hk | | | |
| CAD File Name: | [T1C-12] | | | |
| Designed by | | | | |
| Drawn by | | | | |
| Reviewed by | | | | |
| Approved by | | | | |
| Scale | | | | |
| DWG NO.: | FL-C-T | - | [T1C-12] | REV. A |

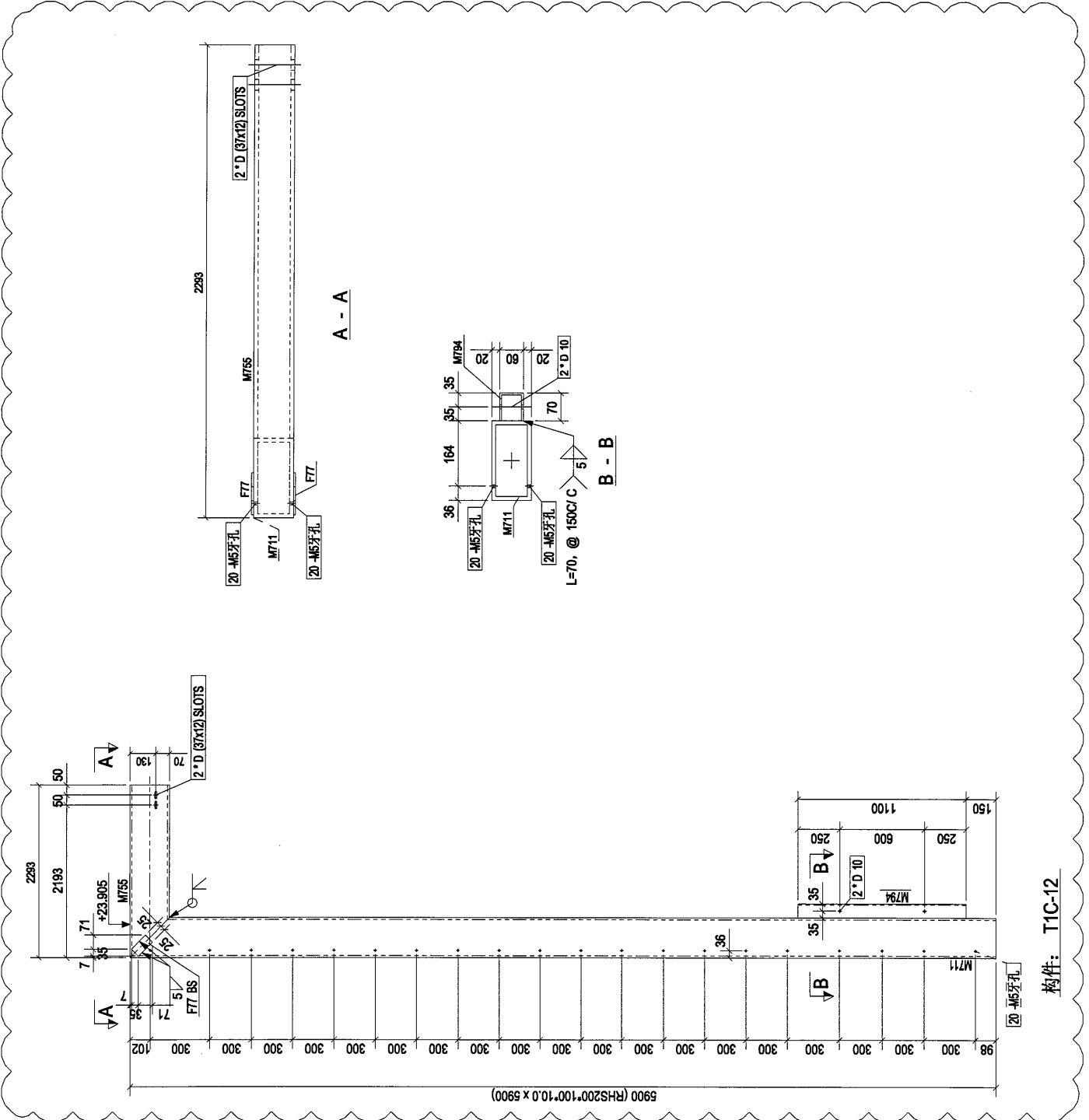

构件: T1C-12

| 材料編號 | | 構件數量 | | 構件重量 | | 構件重量 | |
|------|-----------------|------|--------|--------|--------|--------|--------|
| 零件編號 | 規格(mm) | 數量 | 重量(kg) | 長度(mm) | 重量(kg) | 長度(mm) | 重量(kg) |
| F77 | PLT550 | 2 | 0.20 | 100 | 0.39 | 0.01 | 0.01 |
| M711 | RHS200*100*10.0 | 5900 | 254.48 | 5900 | 254.48 | 3.39 | 3.39 |
| M759 | RHS200*100*10.0 | 2269 | 96.64 | 2269 | 96.64 | 1.31 | 1.31 |
| M794 | RHS100*60*5.0 | 1 | 12.69 | 1100 | 12.69 | 0.34 | 0.34 |
| | | 合計: | | 396.21 | | 396.21 | |

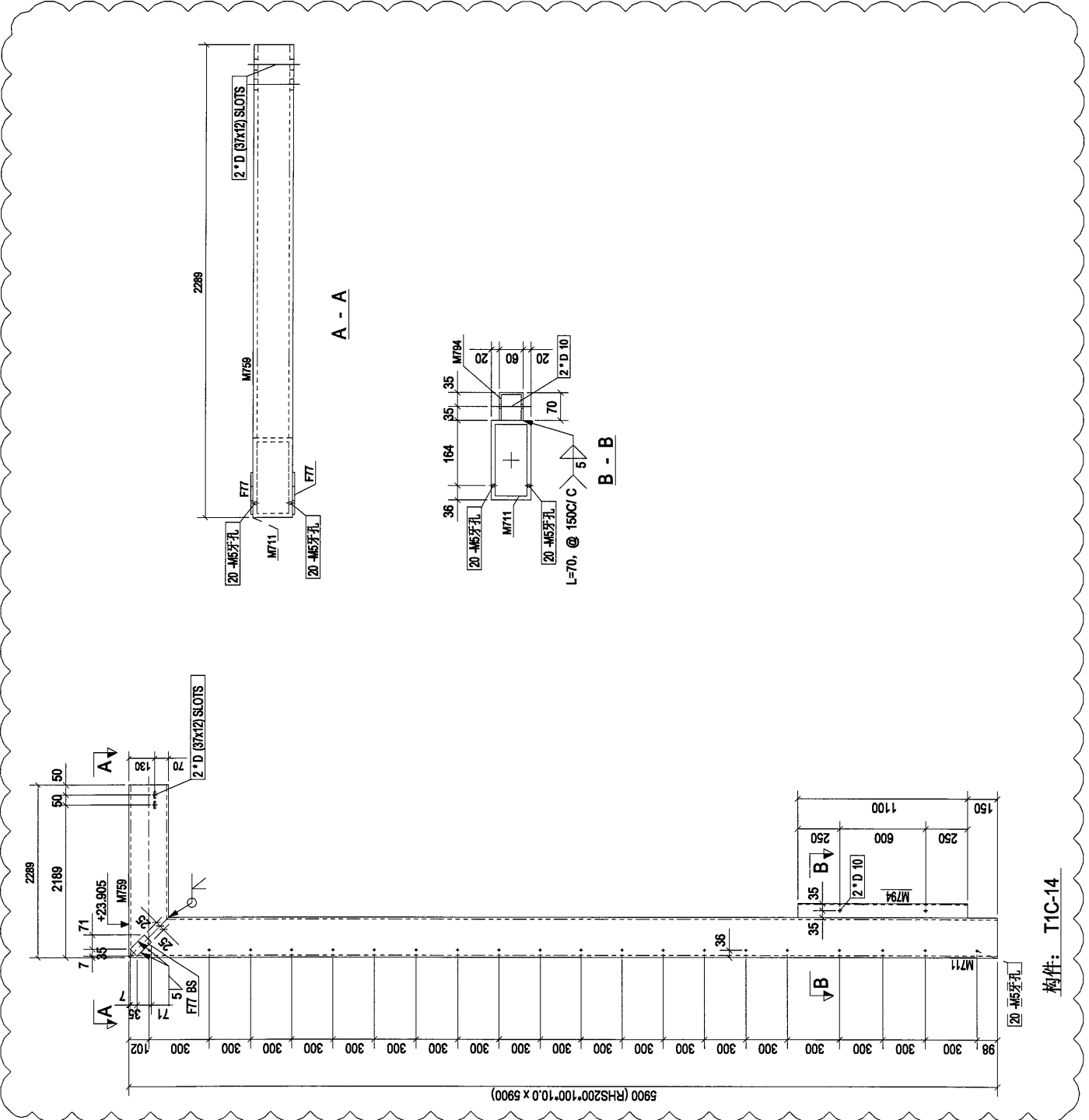

68

| | | |
|--|-------------|------------|
| A | 第2次修改 | 2018-08-08 |
| Rev. | Description | Date |
| PROJECT: PROPOSED SITE C1 DEVELOPMENT AT AREA 08, TKOIL 70 RP, TSEUNG KWAN O, NEW TERRITORIES | | |
| CLIENT: 美特鋁質有限公司 MID Aluminium Fabricators Ltd. 1088 S.H. Sun Industrial Estate, Phase 1/ 810 Che Kwo Ling Road, Kwai Tsing, Tel: 23483211-4, Fax: (852) 2727686 | | |
| S 銀同有限公司 Silver Town Limited Address: 43-4586 Pacific Road, Kowloon E-Mail: address@silvertown.com.hk | | |
| DRAWING TITLE: T1C-14 | | |
| CAD File Name: | | |
| Designed by | | |
| Drawn by | | |
| Reviewed by | | |
| Approved by | | |
| Scale | | |
| DWG NO. FL-C-T - T1C-14 | | REV. A |

| T1C-15 | | 构件重量: 366.13 | |
|--------|------|--------------|--------|
| 零件编号 | 数量 | 重量(kg) | 共重(kg) |
| F77 | 100 | 0.20 | 0.39 |
| M711 | 5900 | 254.48 | 3.39 |
| M761 | 2287 | 98.56 | 1.31 |
| M794 | 1100 | 12.89 | 0.34 |
| 合计: | | 366.13 | |

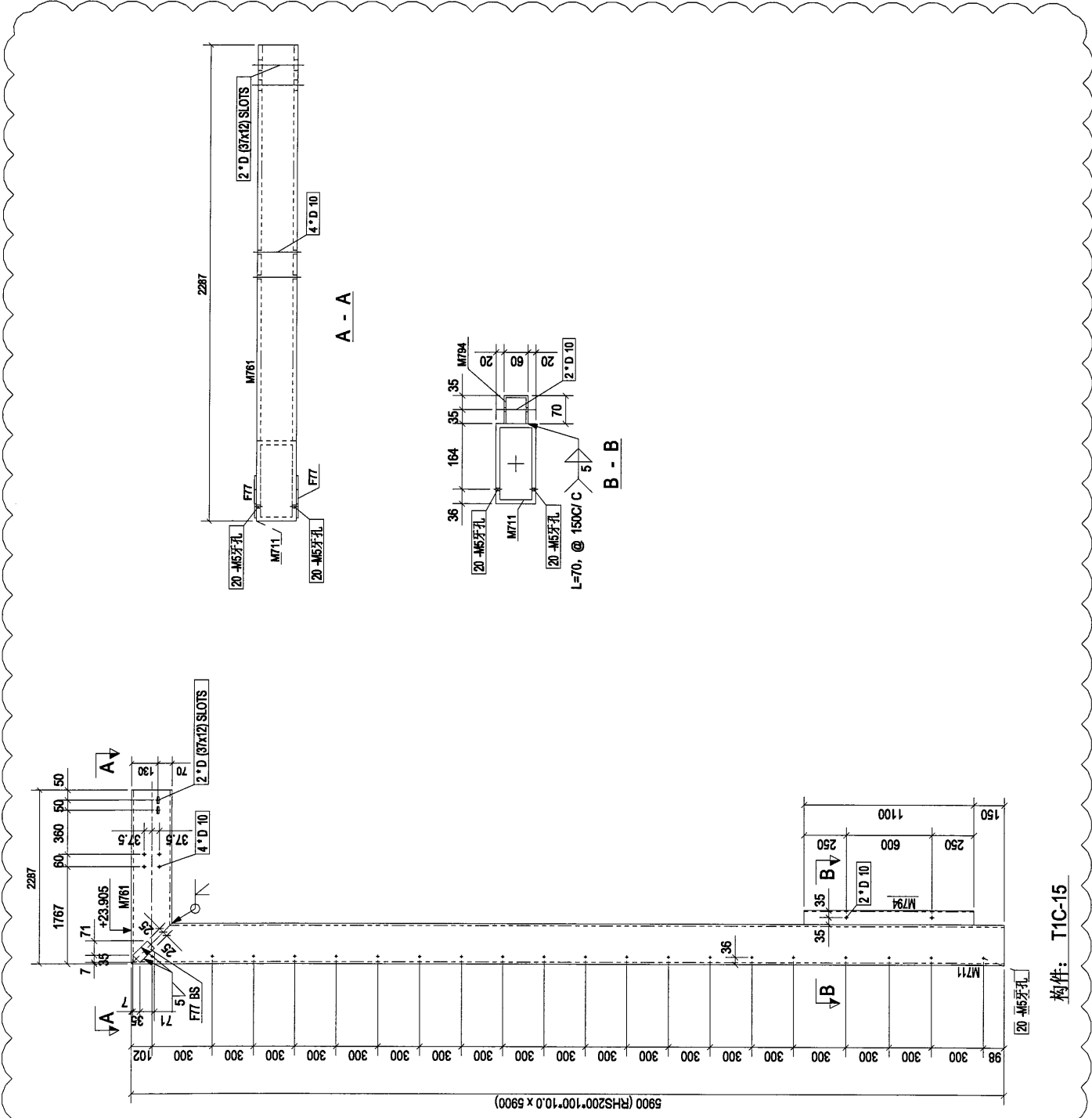

构件: T1C-15

159

| | | |
|--|-------|------------|
| Rev. | 第2次报批 | 2018-08-08 |
| Description | | Date |
| PROJECT: PROPOSED SITE C1 DEVELOPMENT AT AREA 88, 1KOTL70 RP, TSEUNG KWAN O, NEW TERRITORIES | | |
| CLIENT: 美特铝质有限公司 MTD Aluminium Fabrication Ltd. Unit 5 & 6, Sun Chai Industrial Estate, 1/F, 510 Chee Nin Yuen Road, Kwun Tong, Kowloon, Hong Kong Tel: 23489211-4, Fax: (852) 27727665 | | |
| S 银同有限公司 Silver Town Limited Tel: 35355888, Fax: 35355854 E-mail: adm@silvertown.com.hk | | |
| DRAWING TITLE: [T1C-15] | | |
| CAD File Name: | | |
| Designed by: | | |
| Drawn by: | | |
| Reviewed by: | | |
| Approved by: | | |
| Scale: | | |
| DWG NO: F.L-C.T - [T1C-15] | | REV: A |

| 零件编号 | T1C-17 | 零件数量 | 1 | 零件重量 | 365.96 |
|------|-----------------|------|--------|--------|----------------------|
| 零件编号 | 规格(mm) | 数量 | 重量(kg) | 共重(kg) | 表面积(m ²) |
| F77 | PL1750 | 2 | 0.20 | 0.39 | 0.01 |
| M711 | RHS200*100*10.0 | 1 | 254.48 | 254.48 | 3.39 |
| M765 | RHS200*100*10.0 | 1 | 98.39 | 98.39 | 1.31 |
| M794 | RHS100*60*5.0 | 1 | 12.69 | 12.69 | 0.34 |
| 合计: | | | | 365.96 | |

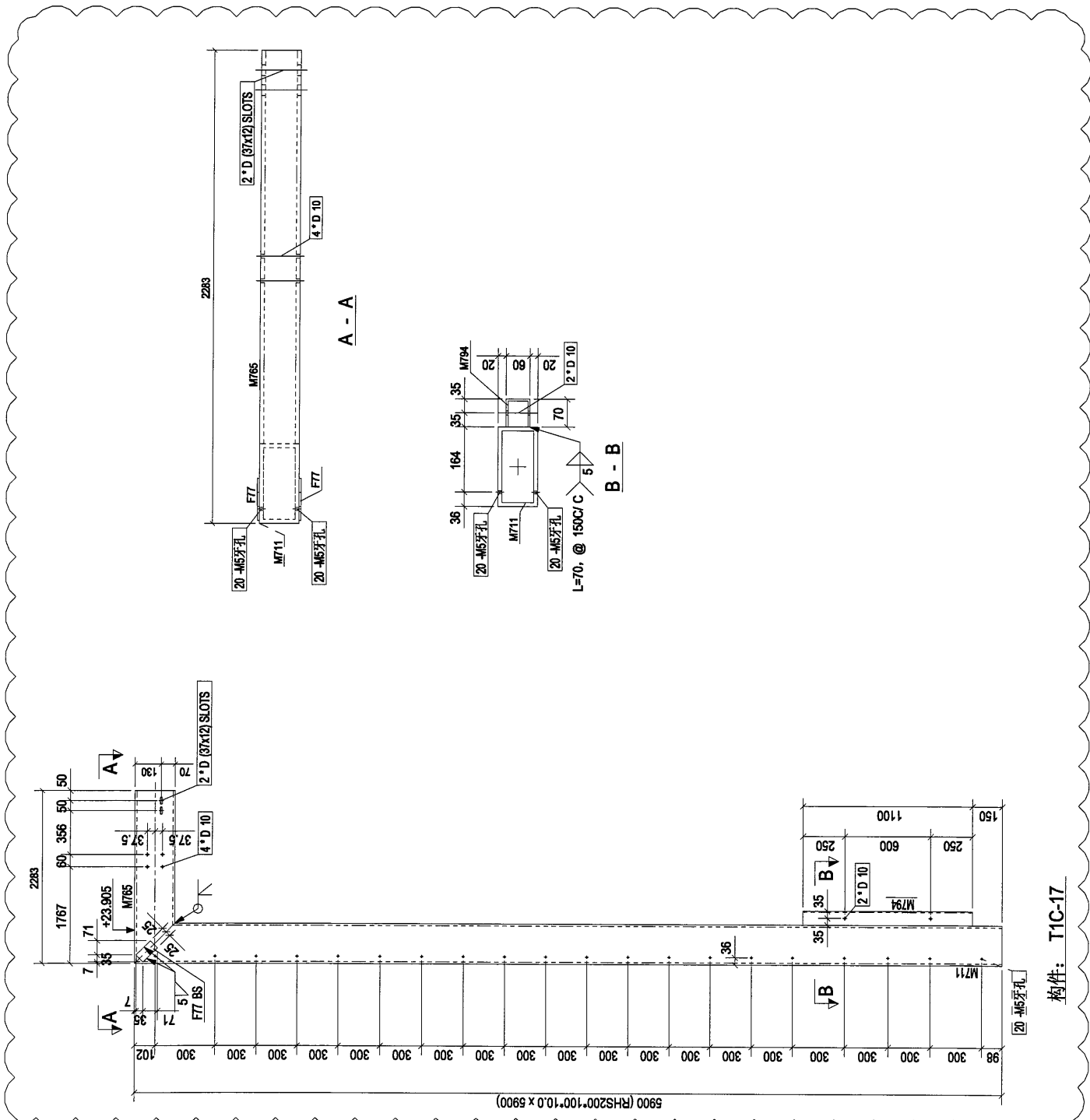

构件: T1C-17

711

| | | |
|--|-------------|------------|
| A | 第2次校核 | 2018-08-08 |
| Rev. | Description | Date |
| PROJECT: PROPOSED SITE C1 DEVELOPMENT AT AREA 86, TKOTI TO RP, TSEUNG KWAN O, NEW TERRITORIES | | |
| CLIENT: 美特鋁質有限公司 MIDI ALUMINIUM FABRICATOR LTD. Units 6 & 7, Sunny Industrial Centre, 1/F 510 Cheong Cheong Street, Kwun Tong Tel: 23488211-4 Fax: (852) 2727686 | | |
| CLIENT: 銀同有限公司 Silver Town Limited Tel: 0786-835886 Fax: 0789-835884 E-Mail: Address@silvertown.org.hk | | |
| DRAWING TITLE: □T1C-17 | | |
| CAD File Name: | | |
| Designed by | | |
| Drawn by | | |
| Reviewed by | | |
| Approved by | | |
| Scale | | |
| DWG NO: FL-C-T - □T1C-17 | | REV: A |

| T1C-18 | | 构件重量: 365.88 | |
|--------|-----------------|--------------|--------|
| 零件编号 | 规格(mm) | 数量 | 重量(kg) |
| F77 | PL15*50 | 2 | 0.20 |
| M711 | RHS200*100*10.0 | 1 | 254.48 |
| M787 | RHS200*100*10.0 | 1 | 98.30 |
| M794 | RHS100*60*5.0 | 1 | 12.89 |
| 合计: | | | 365.88 |

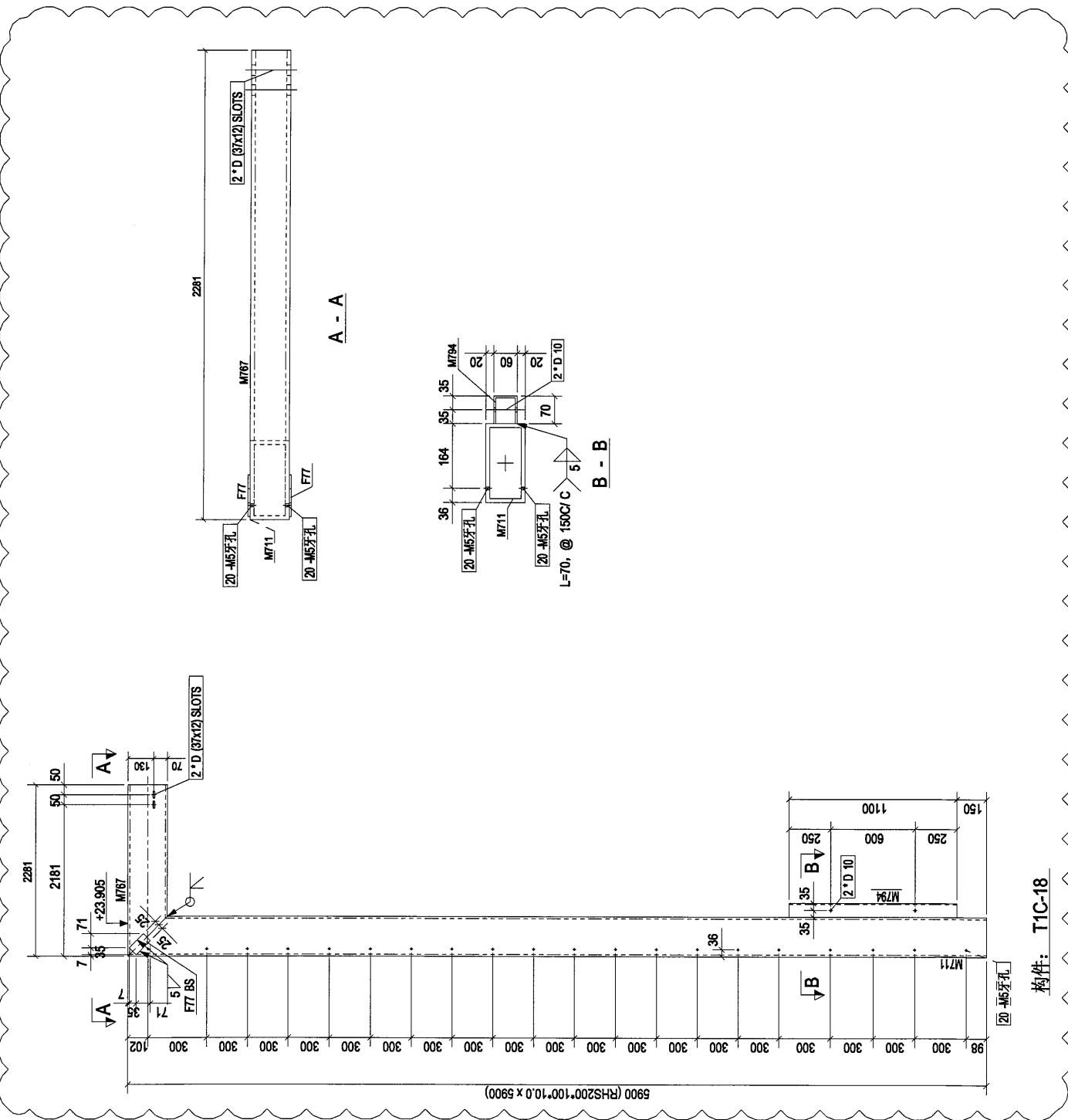

72

| | | |
|--|-------------|------------|
| A | 第2次排批 | 2018-08-08 |
| Rev. | Description | Date |
| PROJECT: PROPOSED SITE C1 DEVELOPMENT AT AREA B6, TKOIL TO RP, TSEUNG KWAN O, NEW TERRITORIES | | |
| CLIENT: 美特铝质有限公司 MIDI Aluminium Fabricator Ltd. Units E-8, Sunny Industrial Complex / 610 Chee Koo Ling Road, Kowloon Tel: 23489211-4 Fax: (852) 2727566 | | |
| 银同有限公司 Silver Town Limited Tel: 23489211-4 Fax: (852) 2727566 E-MAIL: ADDRESS@silvertown.com.hk | | |
| DRAWING TITLE: [T1C-18] | | |
| CAD File Name: | | |
| Designed by | | |
| Drawn by | | |
| Reviewed by | | |
| Approved by | | |
| Scale | | |
| DWG NO: FL-C.T - [T1C-18] | | REV. A |

构件: T1C-18

| T1C-19 | | 构件重量: 365.79 | |
|--------|----|--------------|--------|
| 零件编号 | 数量 | 重量(kg) | 共重(kg) |
| F77 | 2 | 0.20 | 0.39 |
| M711 | 1 | 254.46 | 254.46 |
| M769 | 1 | 98.22 | 98.22 |
| M794 | 1 | 12.89 | 12.89 |
| 合计: | | | 365.79 |

| | | | |
|----------------|--|------|------------|
| Rev. | 第2次排批 | Date | 2018-08-08 |
| PROJECT: | PROPOSED SITE C1 DEVELOPMENT AT AREA B8, TKOITL 70 RP, TSEUNG KWAN O, NEW TERRITORIES | | |
| CLIENT: | 美特铝质有限公司 MTDI Aluminium Industry Association Ltd. 810 Chee Kwo Ling Road, Kowloon Tel: 23489211-4, Fax: (852) 2727686 | | |
| DRAWING TITLE: | 银同有限公司 Silver Town Limited Tel: 23489211-4, Fax: (852) 2727686 E-MAIL: Address@silvertown.com.hk | | |
| CAD File Name: | T1C-19 | | |
| Designed by | | | |
| Drawn by | | | |
| Reviewed by | | | |
| Approved by | | | |
| Scale | | | |
| DWG NO: | F-L-C-T | - | T1C-19 |
| REV. | | | A |

73

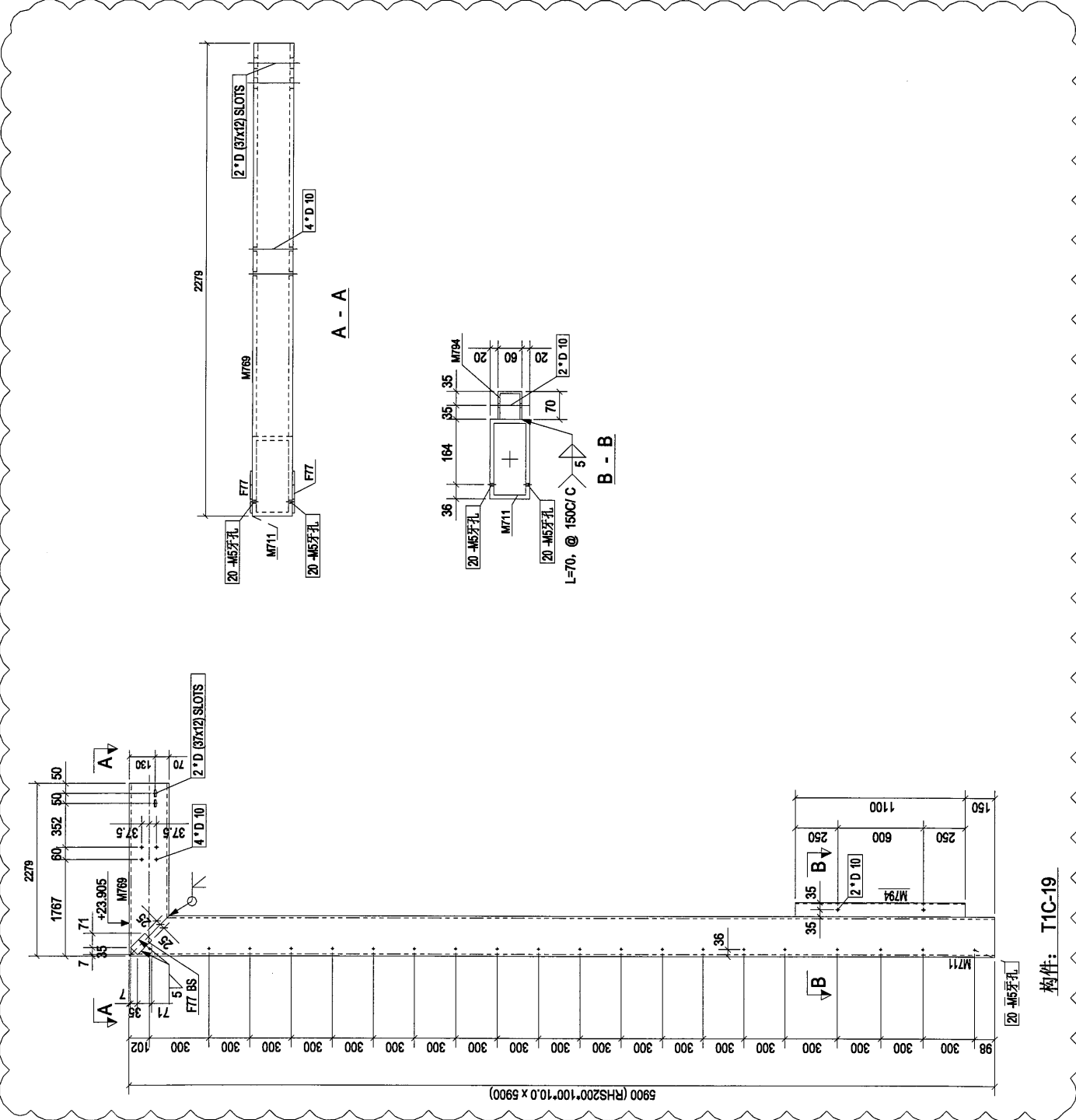

构件: T1C-19

| 零件编号: T1C-21 | | 零件数量: 1 | | 零件重量: 365.63 | |
|--------------|-----------------|---------|--------|--------------|-----------------------|
| 零件编号 | 规格(mm) | 数量 | 重量(kg) | 共重(kg) | 表面面积(m ²) |
| F77 | PL15*50 | 2 | 0.20 | 0.39 | 0.01 |
| M711 | RHS200*100*10.0 | 1 | 254.48 | 254.48 | 3.39 |
| M71 | RHS200*100*10.0 | 1 | 98.06 | 98.06 | 1.31 |
| M794 | RHS100*80*5.0 | 1 | 12.89 | 12.89 | 0.34 |
| | | | | 合计: | 365.63 |

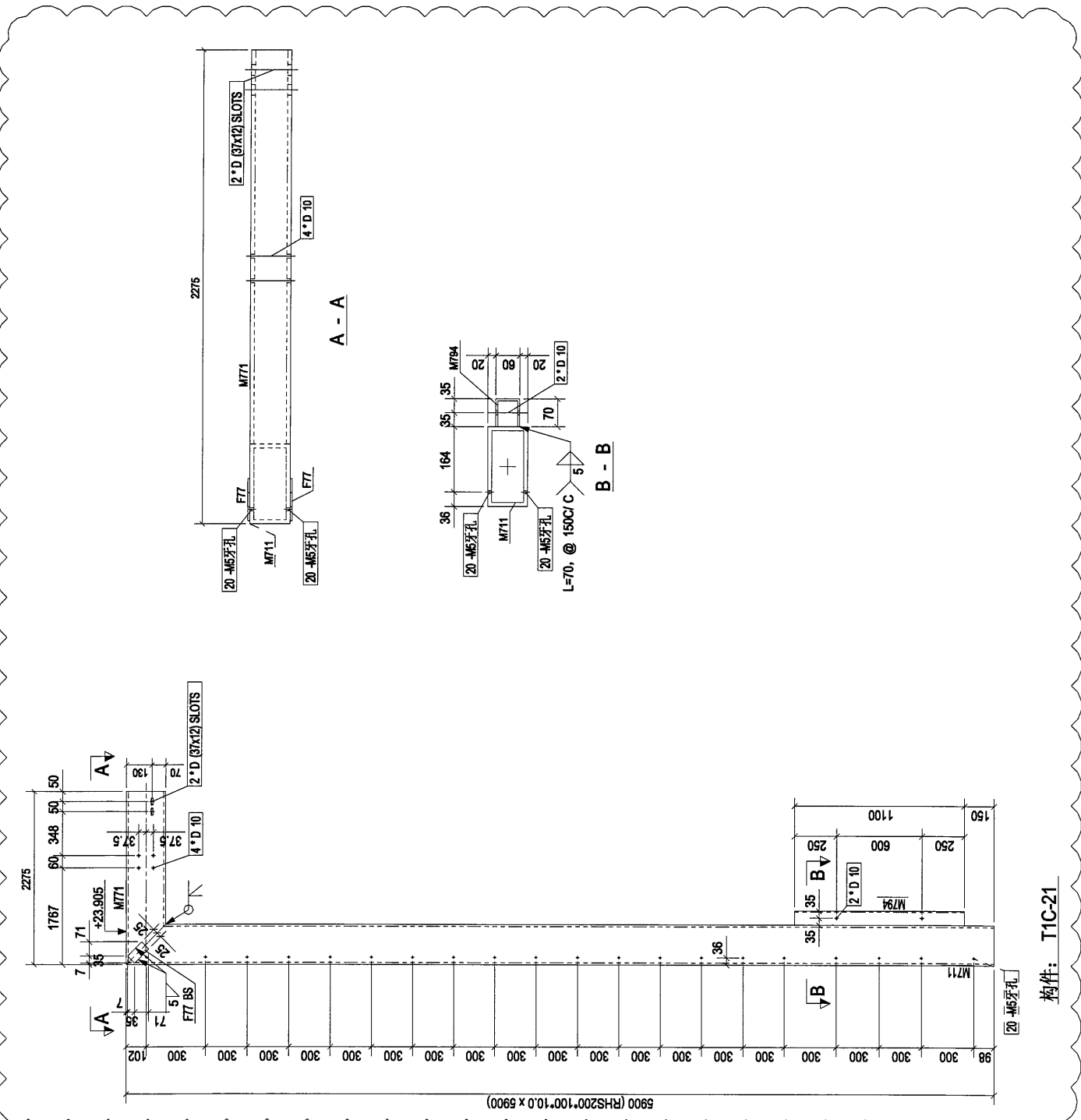



75

| | | |
|--|-------------|------------|
| A | 第2次报批 | 2018-08-08 |
| Rev. | Description | Date |
| PROJECT: PROPOSED SITE C1 DEVELOPMENT AT AREA 86, TKOITL70 RP, TSEUNG KWAN O, NEW TERRITORIES | | |
| CLIENT: 美特铝质有限公司 MIDI ALUMINUM FABRICATOR LTD. 10th Floor, Suning Industrial Centre, 1/F 510 City View Street, Kowloon Tel: 23488211-4 Fax: (852)2727886 | | |
| CLIENT: 银同有限公司 Silver Town Limited Tel: 0789-8335868 Fax: 0789-8335854 E-Mail: ADDRESS@silvertown.hk | | |
| DRAWING TITLE: [T1C-21] | | |
| CAD File Name: | | |
| Designed by | | |
| Drawn by | | |
| Reviewed by | | |
| Approved by | | |
| Scale | | |
| DWG NO.: FL-C.T - [T1C-21] | | REV. A |

构件: T1C-21

| 零件编号 | | T1C-24 | | 构件数量 | | 构件重量 | | 365.37 | |
|------|-----------------|--------|--------|--------|--------|--------|-------|--------|-------|
| 零件编号 | 规格(mm) | 数量 | 长度(mm) | 重量 | 单重(N) | 共重(N) | 长度(m) | 重量(kg) | 长度(m) |
| F77 | PLTS50 | 2 | 100 | 0.20 | 0.20 | 0.39 | 0.01 | 0.01 | |
| M711 | RHS200*100*10.0 | 1 | 5900 | 254.48 | 254.48 | 3.39 | 3.39 | 3.39 | |
| M774 | RHS200*100*10.0 | 1 | 2269 | 97.80 | 97.80 | 1.30 | 1.30 | 1.30 | |
| M794 | RHS100*80*5.0 | 1 | 1100 | 12.69 | 12.69 | 0.34 | 0.34 | 0.34 | |
| 合计: | | | | | | 365.37 | | | |

78

| | | | |
|----------------|---|------|------------|
| Rev. | 第2次修改 | Date | 2018-08-08 |
| PROJECT: | PROPOSED SITE C1 DEVELOPMENT AT AREA 88, TKOIL TO RP, TSEUNG KWAN O, NEW TERRITORIES | | |
| CLIENT: |  美特铝质有限公司 MTD Aluminium Fabricator Ltd. Unit 5-8, Sun Mui Industrial Centre / 610, Che Kwo Ling Road, Kowloon. Tel: 23489211-4, Fax: (852) 2727866 | | |
| CAD File Name: |  银同有限公司 Silver Town Limited Telephone: 3696 8009 / 3696 8084 E-Mail: address@silvertown.com.hk | | |
| Designed by | [Signature] | | |
| Drawn by | [Signature] | | |
| Reviewed by | [Signature] | | |
| Approved by | [Signature] | | |
| Scale | | | |
| DWG NO: | F.L-C.T | - | [T1C-24] |
| REV. | | | A |

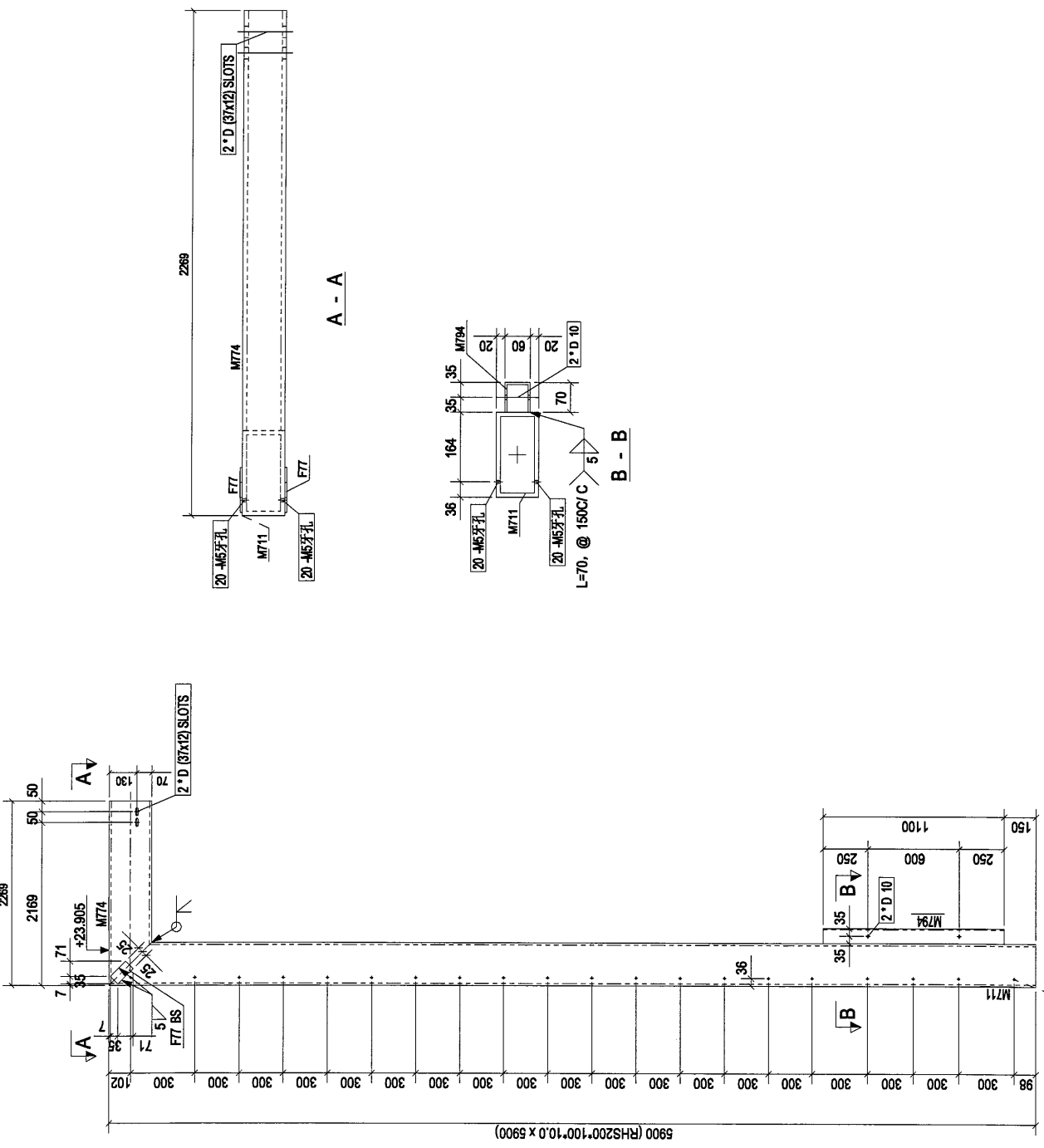

构件: T1C-24

| 零件编号: T1C-25 | | 零件数量: 1 | | 零件重量: 365.29 | |
|--------------|-----------------|---------|--------|--------------|--------|
| 零件编号 | 规格(mm) | 数量 | 重量(kg) | 数量 | 重量(kg) |
| F77 | PL15*50 | 2 | 0.20 | 0.39 | 0.01 |
| M711 | RHS200*100*10.0 | 1 | 254.48 | 254.48 | 3.39 |
| M775 | RHS200*100*10.0 | 1 | 97.72 | 97.72 | 1.30 |
| M794 | RHS100*60*5.0 | 1 | 12.89 | 12.89 | 0.34 |
| | | 合计: | | 365.29 | |

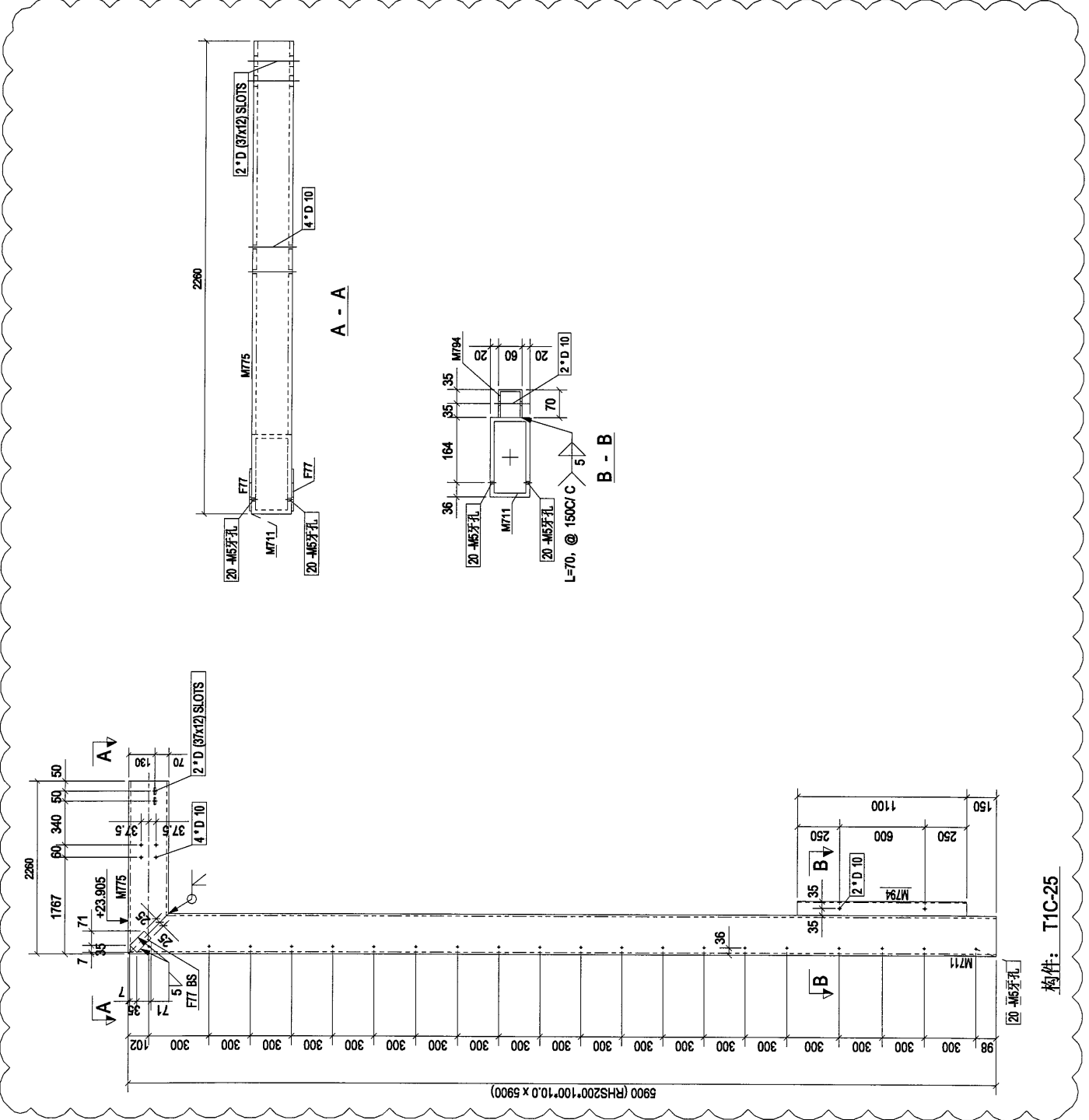

构件: T1C-25



| | | |
|--|-------------|------------|
| A | 第2次挂批 | 2018-08-08 |
| Rev. | Description | Date |
| PROJECT: PROPOSED SITE C1 DEVELOPMENT AT AREA 86, TKOTL70 RP, TSEUNG KWAN O, NEW TERRITORIES | | |
| CLIENT: 美特铝质有限公司 MIDI ALUMINIUM FABRICATOR LTD. 1506 E-A, Sunny Industrial Centre, 1/F 510 Cheung Ling Road, Yuen Long Tel: 2348211 → Fax: (852) 2727686 | | |
| 银同有限公司 Silver Town Limited Tel: 0769-8335488 Fax: 0769-8335854 E-MAIL: ADDRESS@silvertown.com.hk | | |
| DRAWING TITLE: [T1C-25] | | |
| CAD File Name: | | |
| Designed by | | |
| Drawn by | | |
| Reviewed by | | |
| Approved by | | |
| Scale | | |
| DWG NO: FL-C-T - [T1C-25] | | REV: A |

| 零件编号 | | TIC-27 | | 零件数量 | | 1 | | 零件重量 | | 314.14 | |
|------|-----------------|--------|---------|------|--------|--------|------|------|----|--------|----|
| 零件编号 | 规格(mm) | 数量 | 重量 | 数量 | 重量 | 数量 | 重量 | 数量 | 重量 | 数量 | 重量 |
| F77 | PL15*50 | 100 | 0.20 | 2 | 0.20 | 0.39 | 0.01 | | | | |
| M711 | RHS200*100*10.0 | 5600 | 1.25448 | 1 | 254.48 | 254.48 | 3.39 | | | | |
| M777 | RHS200*100*10.0 | 1389 | 1.5827 | 1 | 58.27 | 58.27 | 0.79 | | | | |
| 合计: | | | | | | | | | | 314.14 | |

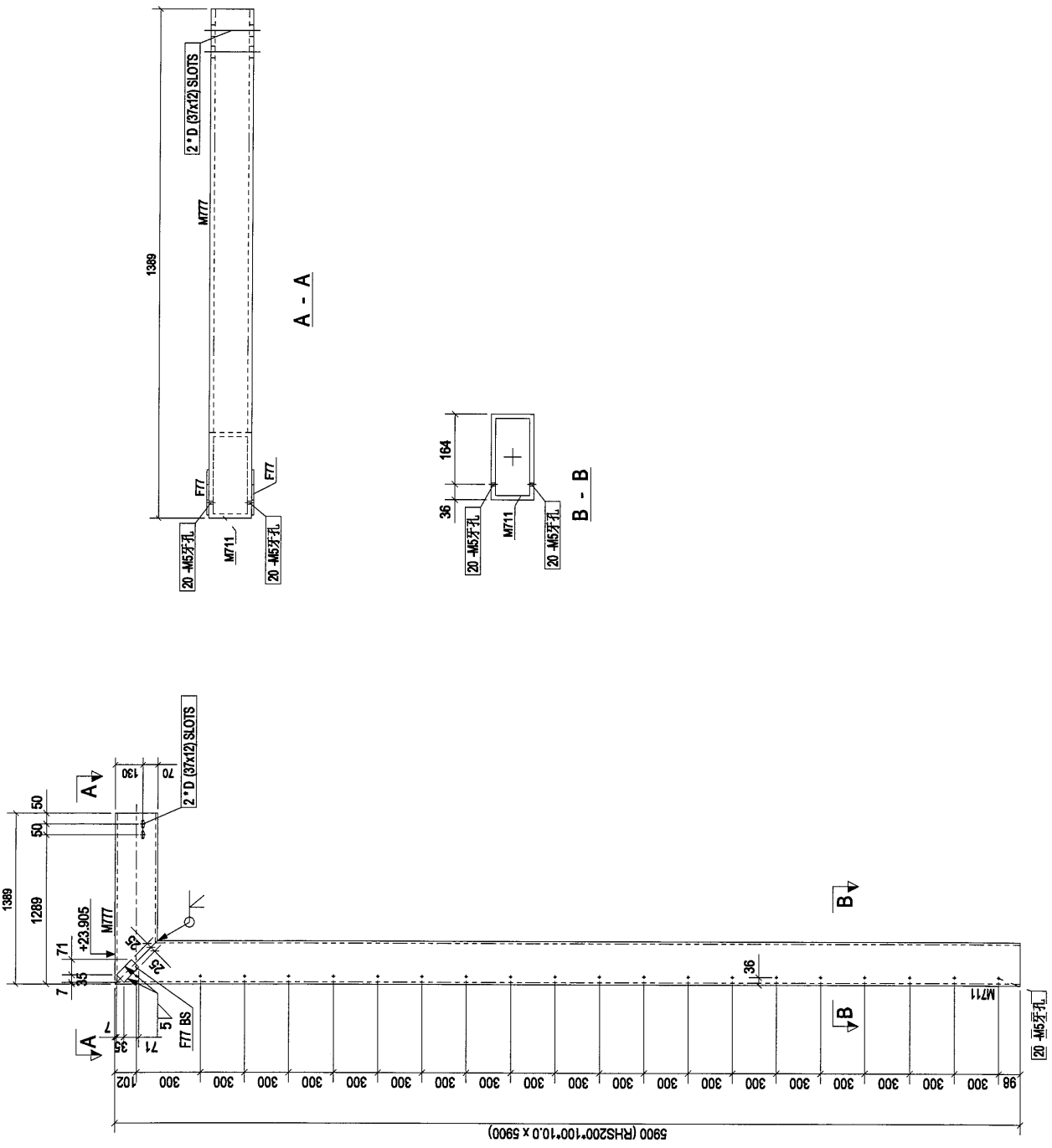

18

| | | |
|--|-------------|------------|
| A | 第2次提批 | 2018-08-08 |
| Rev. | Description | Date |
| PROJECT: PROPOSED SITE C1 DEVELOPMENT AT AREA 08, TKOTL TO RP, TSEUNG KWAN O, NEW TERRITORIES | | |
| CLIENT: 美特鋁質有限公司 MTDI Aluminium Fabrication Ltd. Unit 8-9, Sunny Industrial Centre, 1/F 610 C, Yue Kwai Street, Tseung Kwan O, New Territories, Hong Kong Tel: (852) 2727 6866 | | |
| S 銀同有限公司 Silver Town Limited Tel: 0769-8335998 Fax: 0769-8335984 E-MAIL: ADDRESS@silvertown.com.hk | | |
| DRAWING TITLE : [TIC-27] | | |
| CAD File Name : | | |
| Designed by | | |
| Drawn by | | |
| Reviewed by | | |
| Approved by | | |
| Scale | | |
| DWG NO. : F-L-C-T - [TIC-27] | | REV. : A |

构件: TIC-27

| | | | | | |
|-------|--------------|-------|--------|--------|---------|
| 零件编号: | T2-1 | 零件数量: | 3 | 零件重量: | 30.61 |
| 零件编号 | 长度(mm) | 数量 | 重量(kg) | 共重(kg) | 表面面积(㎡) |
| M278 | RS40*50*5 | 8 | 0.38 | 3.03 | 0.02 |
| M695 | PFC-100*50*5 | 2900 | 1 | 27.58 | 1.17 |
| | | | | 合计: | 30.61 |

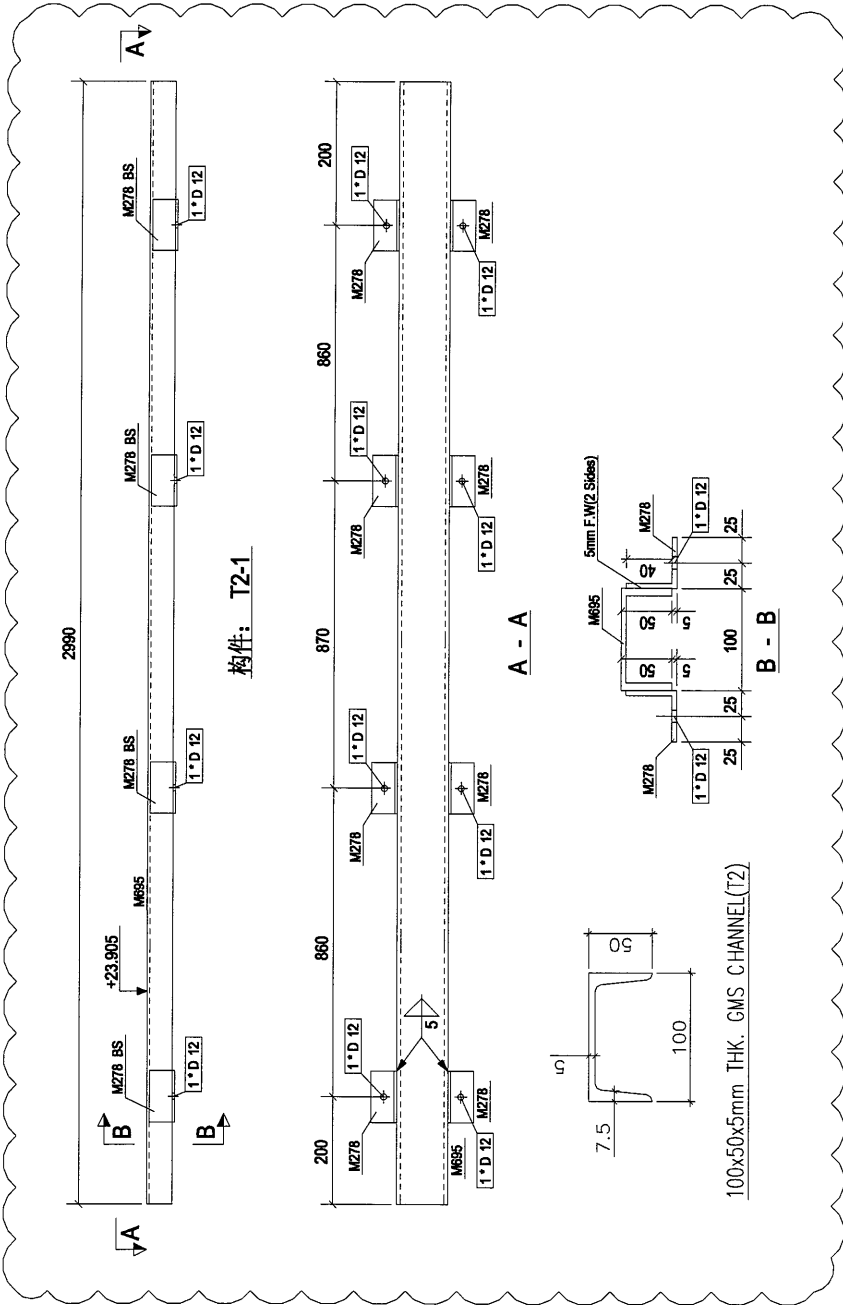

100x50x5mm THK. GMS CHANNEL(T2)

82

| | | |
|---|-------------|------------|
| A | 第2次送批 | 2018-08-10 |
| Rev. | Description | Date |
| PROJECT: PROPOSED SITE C1 DEVELOPMENT AT AREA 86, TKOTL 70 RP, TSEUNG KWAN O, NEW TERRITORIES | | |
| CLIENT: 美特鋁質有限公司 MIDI Aluminium Fabricator Co. Units 4 & 5, Seung Tin Industrial Estate, 1/F, 819 Chee Koo Street, Kwun Tong, Kowloon, Hong Kong Tel: 23488211-4 Fax: (852) 27272666 | | |
| S 銀同有限公司 Silver Town Limited Tel: 2789-8338/88 Fax: 2782-8338/84 E-Mail: Admin@silvertown.com.hk | | |
| DRAWING TITLE: [T2-1] | | |
| CAD File Name: | | |
| Designed by | | |
| Drawn by | | |
| Reviewed by | | |
| Approved by | | |
| Scale | | |
| DWG NO: F.L-C.T - [T2-1] | | REV: A |

| | | | | | |
|------|--------|--------|---|--------|-------|
| 構件編號 | T2-2 | 構件數量 | 1 | 構件重量 | 30.73 |
| M278 | 長度(mm) | 數量 | 8 | 重量(kg) | 3.04 |
| M278 | 規格(mm) | 共重(kg) | 0 | 3.04 | 0.02 |
| M684 | 規格(mm) | 數量 | 1 | 重量(kg) | 27.69 |
| M684 | 規格(mm) | 共重(kg) | 1 | 27.69 | 1.17 |
| 合計 | | | | 30.73 | |

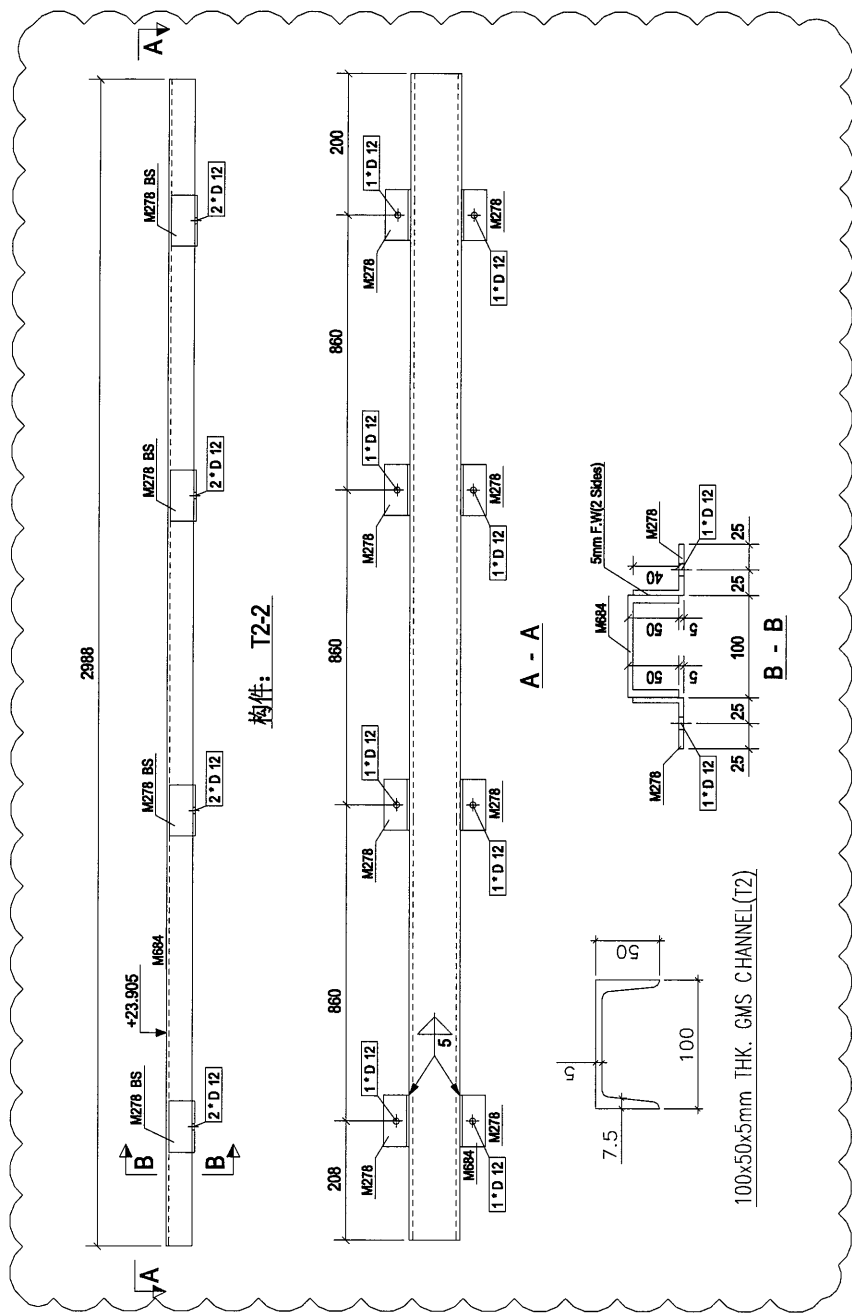

83

| | | | | | |
|--------------------------|--|-------|------------|------|---|
| Rev. | A | 第2次排批 | 2018-08-10 | Date | |
| PROJECT: | PROPOSED SITE C1 DEVELOPMENT AT AREA B8, TKOITL 70 RP, TSEUNG KWAN O, NEW TERRITORIES | | | | |
| CLIENT: | 銀同有限公司 Silver Town Limited 11/F, 110 Chai Kwo Ling Road, Kowloon Tel: 23489211-4, Fax: (852) 2727686 | | | | |
| DRAWING TITLE : | | | | | |
| [T2-2] | | | | | |
| CAD File Name : | | | | | |
| Designed by | | | | | |
| Drawn by | | | | | |
| Reviewed by | | | | | |
| Approved by | | | | | |
| Scale | | | | | |
| DWG NO. F-L-C-T - [T2-2] | | | | REV. | A |

| 零件编号 | T2-3 | 零件数量 | 3 | 零件重量 | 30.73 |
|------|--------------|------|--------|--------|----------------------|
| 零件编号 | 规格(mm) | 数量 | 重量(kg) | 共重(kg) | 表面积(m ²) |
| M278 | RS450*30*5 | 0 | 0.38 | 3.04 | 0.02 |
| M695 | PFC-100*50*5 | 1 | 27.58 | 27.58 | 1.17 |
| 合计: | | | | 30.73 | |

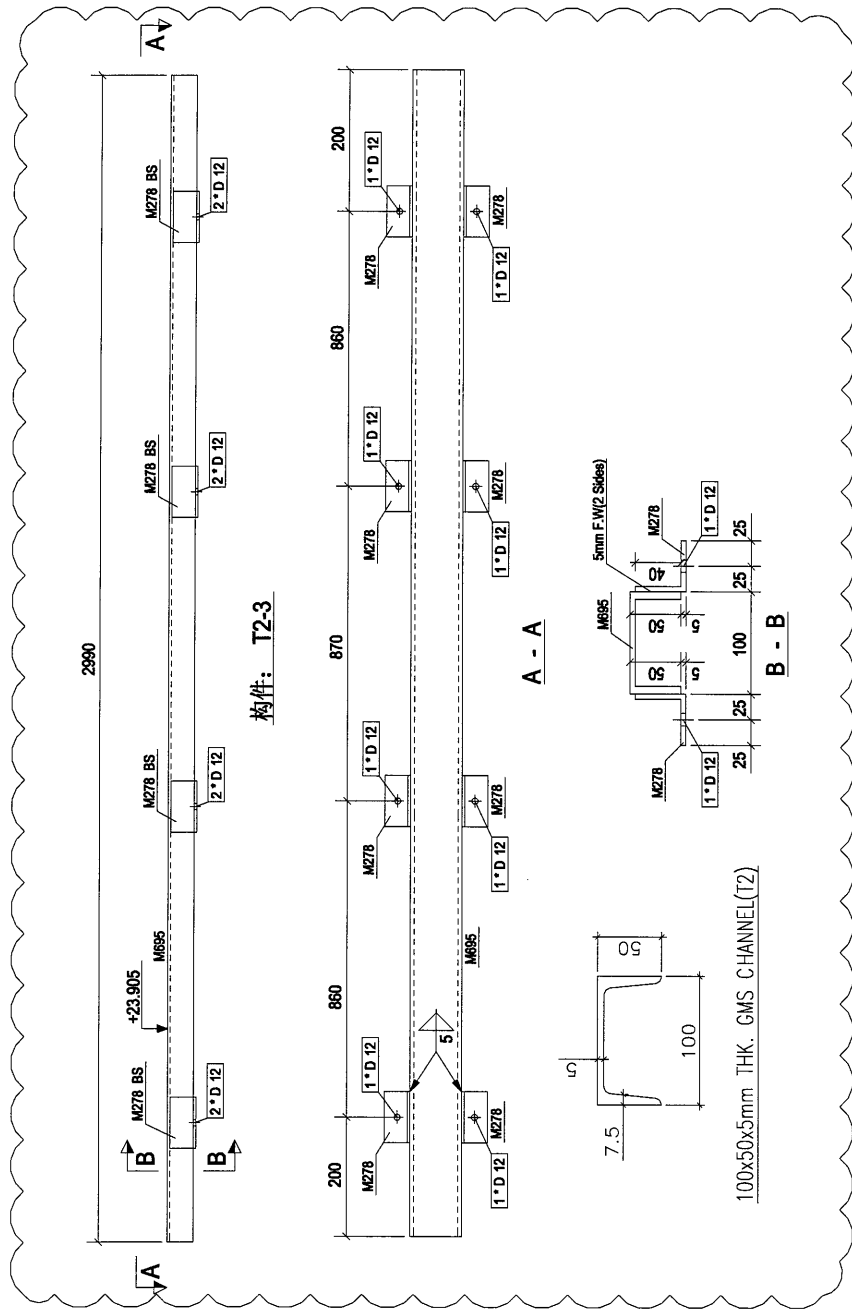

| | | |
|---|-------------|------------|
| A | 第2次排批 | 2018-08-10 |
| Rev. | Description | Date |
| PROJECT: PROPOSED SITE C1 DEVELOPMENT AT AREA 86, TKOIL 70 RP, TSEUNG KWAN O, NEW TERRITORIES | | |
| CLIENT: 美特鋁質有限公司 M.T.D. ALUMINIUM FABRICATOR LTD. Units 6 & 7, Sun Yee Industrial Estate, 1/F 510 Chee Kwoon Road, Kwai Chung, N.T. Tel: 2348211-4, Fax: (852) 27727656 | | |
| DRAWING TITLE: [T2-3] | | |
| CAD File Name : | | |
| Designed by | | |
| Drawn by | | |
| Reviewed by | | |
| Approved by | | |
| Scale | | |
| DWG NO: FL-C-T - [T2-3] | | REV: A |

| 零件编号 | | T2-4 | | 零件重量 | | 30.73 | |
|------|--------------|------|--------|-------|--------|-----------------------|-----------------------|
| 零件编号 | 规格(mm) | 数量 | 重量(kg) | 数量 | 重量(kg) | 表面面积(m ²) | 表面面积(m ²) |
| M278 | RS60*50*5 | 100 | 0.38 | 6 | 3.04 | 0.02 | 0.02 |
| M695 | PFC-100*50*5 | 2980 | 1 | 27.58 | 27.58 | 1.17 | 1.17 |
| 合计: | | | | | | 30.73 | |

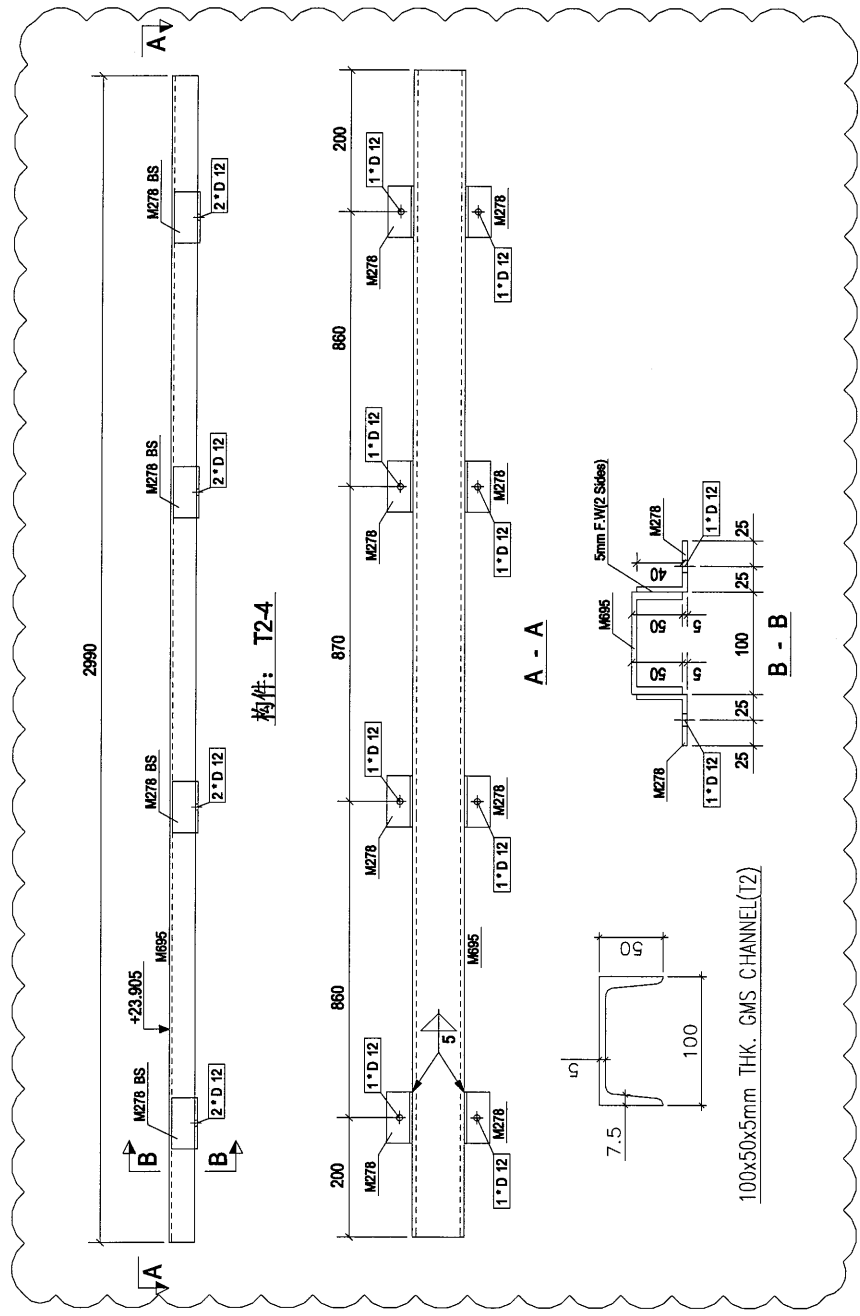

100x50x5mm THK. GMS CHANNEL(T2)

83

| | | |
|--|-------------|------------|
| A | 第2次排板 | 2018-08-10 |
| Rev. | Description | Date |
| PROJECT: PROPOSED SITE C1 DEVELOPMENT AT AREA B6, TKOIL TO RP, TSEUNG KWAN O, NEW TERRITORIES | | |
| CLIENT: 美特鋁質有限公司 MIDI ALUMINIUM FABRICATOR LTD. 118B C-8, Sunny Industrial Centre, 1/F 81A, Cheung Cheong Street, Kwun Tong Tel: 23488211-4, Fax: (852) 27272666 | | |
| S 銀同有限公司 Silver Town Limited Tel: 0789-8335988 Fax: 0789-8335984 E-MAIL: ADDRESS@silvertown.com.hk | | |
| DRAWING TITLE: [T2-4] | | |
| CAD File Name: | | |
| Designed by | | |
| Drawn by | | |
| Reviewed by | | |
| Approved by | | |
| Scale | | |
| DWG NO: FL-C.T - [T2-4] | | REV: A |

| | | | | | |
|-------|--------|-------|--------|--------|----------------------|
| 零件编号: | T2-5 | 零件数量: | 3 | 零件重量: | 30.73 |
| 零件编号: | 长度(mm) | 数量 | 重量(kg) | 共重(kg) | 漆面积(m ²) |
| M278 | 100 | 6 | 0.38 | 3.04 | 0.02 |
| M695 | 2880 | 1 | 27.58 | 27.58 | 1.17 |
| 合计: | | | | | 30.73 |

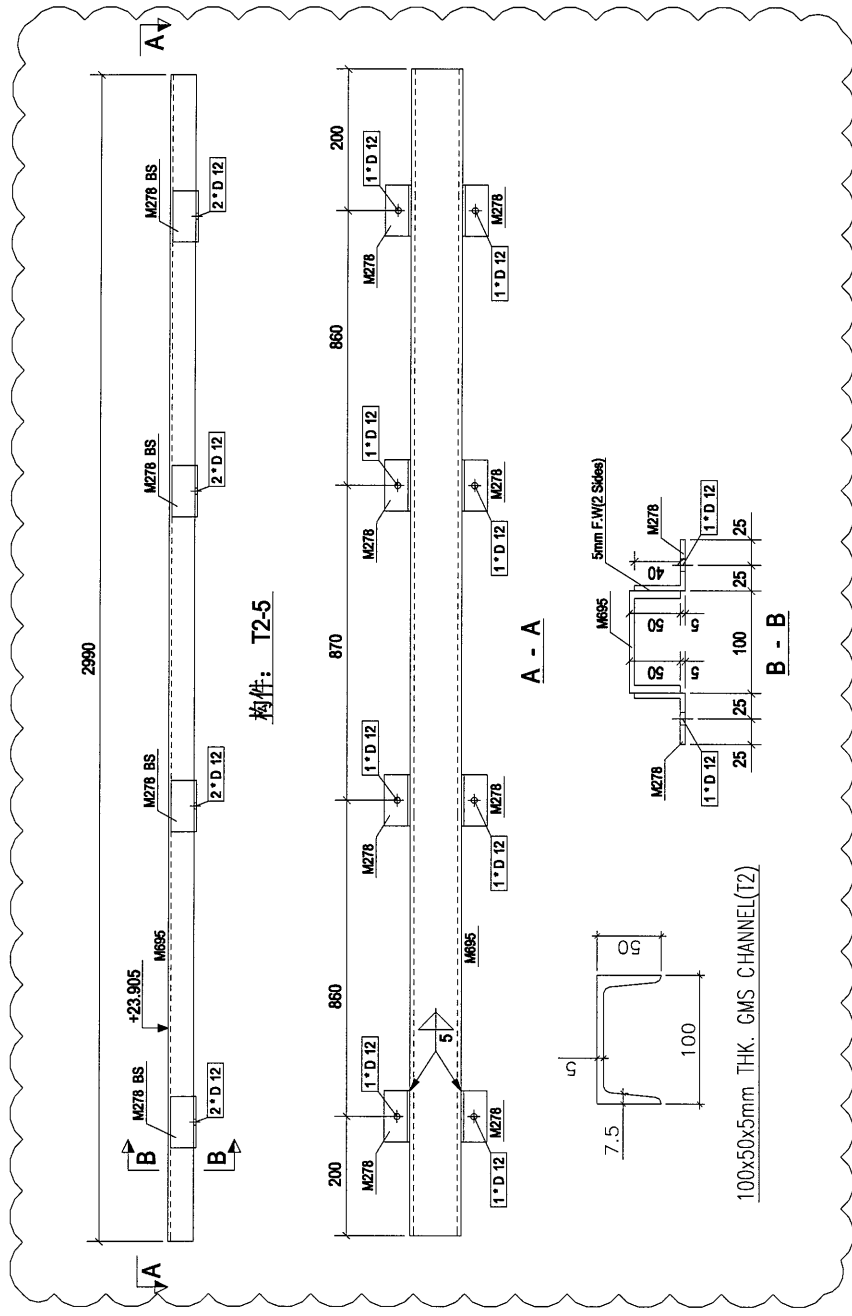

82

| | | |
|--|-------------|------------|
| A | 第2次球批 | 2018-08-10 |
| Rev. | Description | Date |
| PROJECT: PROPOSED SITE C1 DEVELOPMENT AT AREA B6, TKOTIL TO RP, TSEUNG KWAN O, NEW TERRITORIES | | |
| CLIENT: 美特鋁質有限公司 M.T. Aluminium Fabrication Co., Ltd. Units 8-8, Sunny Industrial Complex 7/ 610 Chee Kwo Ling Road, Kwun Tong, Tel: 23489211-4, Fax: (852) 27272666 | | |
| 銀同有限公司 Silver Town Limited 2/F, 288-290, Fook Tin Street, Tseung Kwan O, E-mail: address@silvertown.com.hk | | |
| DRAWING TITLE: [T2-5] | | |
| CAD File Name: | | |
| Designed by | | |
| Drawn by | | |
| Reviewed by | | |
| Approved by | | |
| Scale | | |
| DWG NO: F.L-C.T - [T2-5] | | REV: A |

| | | | | | |
|-------|--------------|--------|------|--------|-------|
| 零件编号: | T2-6 | 零件数量: | 1 | 零件重量: | 30.95 |
| 零件名称: | 槽钢 | 长度(mm) | 3012 | 单重(kg) | 0.38 |
| 零件规格: | RS450*50*5 | 数量 | 8 | 共重(kg) | 3.04 |
| M278 | PFC-100*50*5 | | 1 | 27.91 | 27.91 |
| M696 | | | | | 1.18 |
| 合计: | | | | 30.95 | |

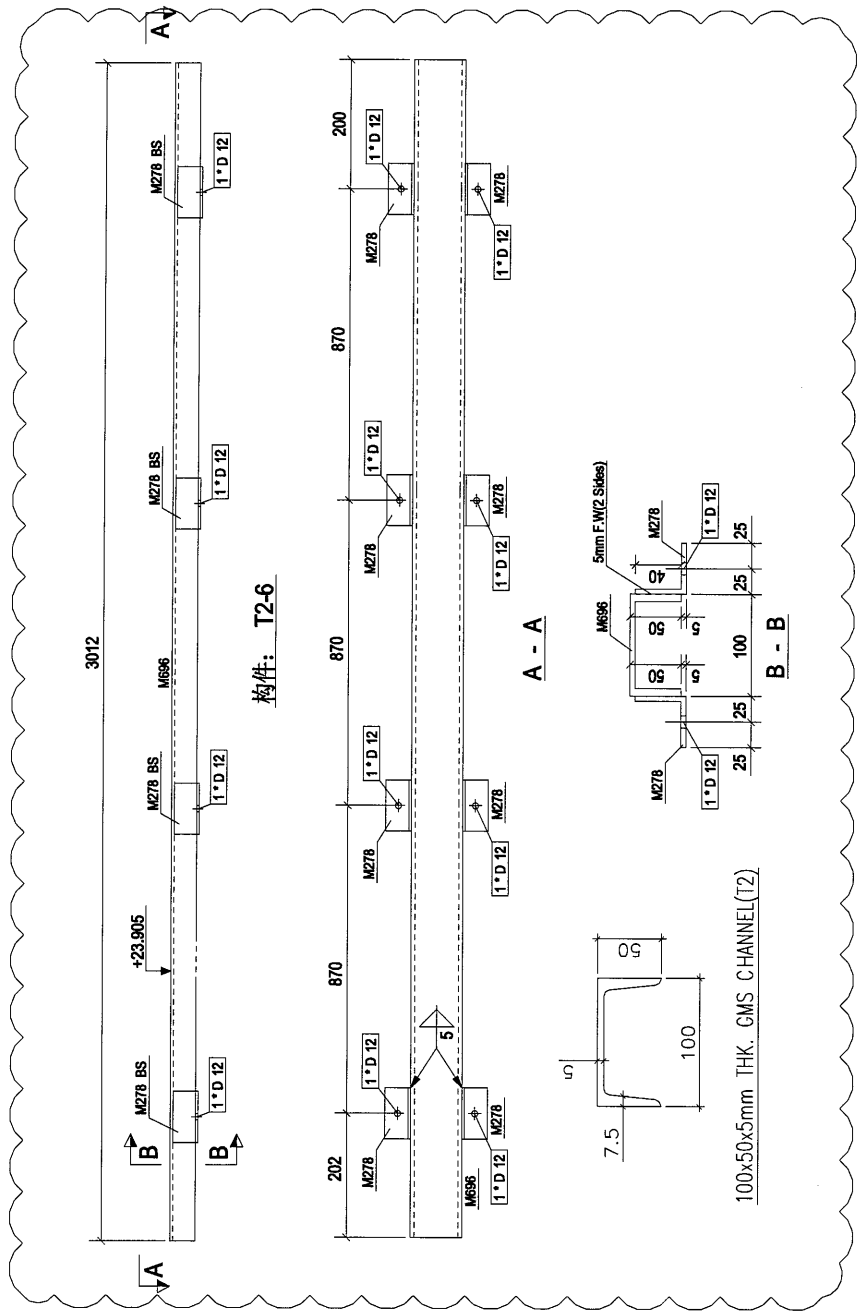

| | | |
|---|-------------|------------|
| A | 第2次修改 | 2018-08-10 |
| Rev. | Description | Date |
| PROJECT: | | |
| PROPOSED SITE C1 DEVELOPMENT AT AREA 86, TKOTL 70 RP, TSEUNG KWAN O, NEW TERRITORIES | | |
| CLIENT: | | |
| 美特鋁質有限公司 MIDI ALUMINIUM FABRICATOR LTD. Units 6-8, Sunny Industrial Centre, 1/F, Sunny Industrial Estate, Sunny Way, Tseung Kwan O, New Territories Tel: 23488211-2, Fax: (852) 27272666 | | |
| S 銀同有限公司 Silver Town Limited Tel: 0759-8335948 Fax: 0759-8335954 E-Mail: Address@silvertown.com.hk | | |
| DRAWING TITLE : | | |
| [T2-6] | | |
| CAD File Name : | | |
| Designed by | | |
| Drawn by | | |
| Reviewed by | | |
| Approved by | | |
| Scale | | |
| DWG NO: F.L-C-T - [T2-6] | | REV: A |

87

| 零件编号: T2-7 | | 零件数量: 1 | | 零件重量: 27.36 | |
|------------|--------------|---------|--------|-------------|--------|
| 零件编号 | 规格(mm) | 数量 | 重量(kg) | 数量 | 重量(kg) |
| M278 | RS450*30*5 | 6 | 0.38 | 2.27 | 0.02 |
| M697 | PFC-100*50*5 | 1 | 25.09 | 25.09 | 1.06 |
| 合计: | | | | 27.36 | |

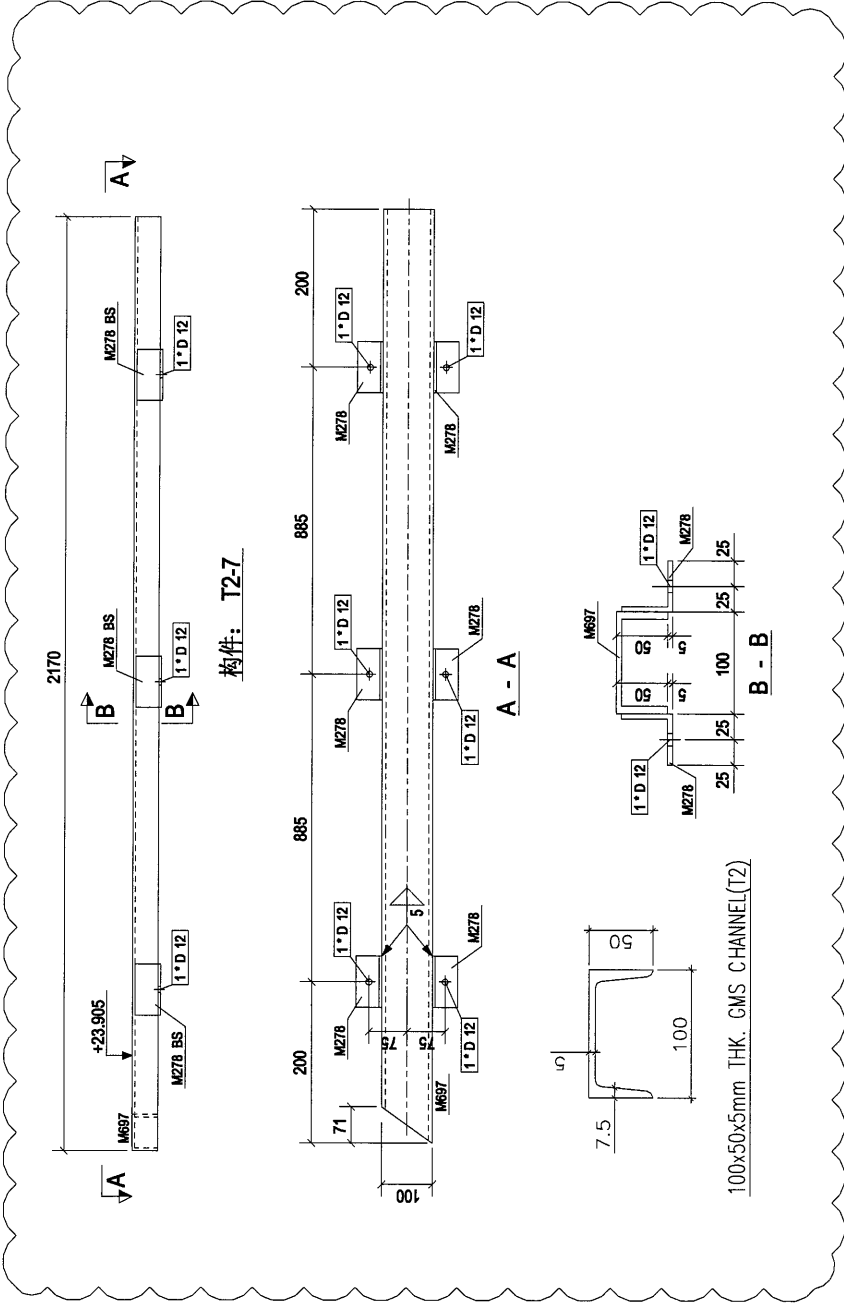

| | | | | |
|----------------|--|-------|------------|--------|
| Rev. | A | 第2次排批 | 2018-08-10 | Date |
| PROJECT: | PROPOSED SITE C1 DEVELOPMENT AT AREA 86, TKOIT 70 RP, TSEUNG KWAN O, NEW TERRITORIES | | | |
| CLIENT: | 美特鋁質有限公司 MIDAL Aluminium Fabricators Ltd. 10th Floor, Sun Chai Industrial Building 510 Chee Kwoi Ling Road, Kwai Chung, NT Tel: 2348211-4, Fax: (852) 7727686 | | | |
| DRAWING TITLE: | 銀同有限公司 Silver Town Limited Telephone: 3338886, Facsimile: 3338884 E-mail: Address@silvertown.com.hk | | | |
| CAD File Name: | T2-7 | | | |
| Designed by | | | | |
| Drawn by | | | | |
| Reviewed by | | | | |
| Approved by | | | | |
| Scale | | | | |
| DWG NO.: | FL-C-T - T2-7 | | | REV. A |

| 零件编号: T2-8 | | 零件数量: 1 | | 零件重量: 13.22 | |
|------------|--------------|---------|--------|-------------|----------------------|
| 零件编号 | 规格(mm) | 数量 | 重量(kg) | 共重(kg) | 表面积(m ²) |
| M278 | RS630*30*5 | 4 | 0.38 | 2.27 | 0.02 |
| M698 | PFC-100*50*5 | 1 | 10.95 | 10.95 | 0.47 |
| | | | | 合计: | 13.22 |

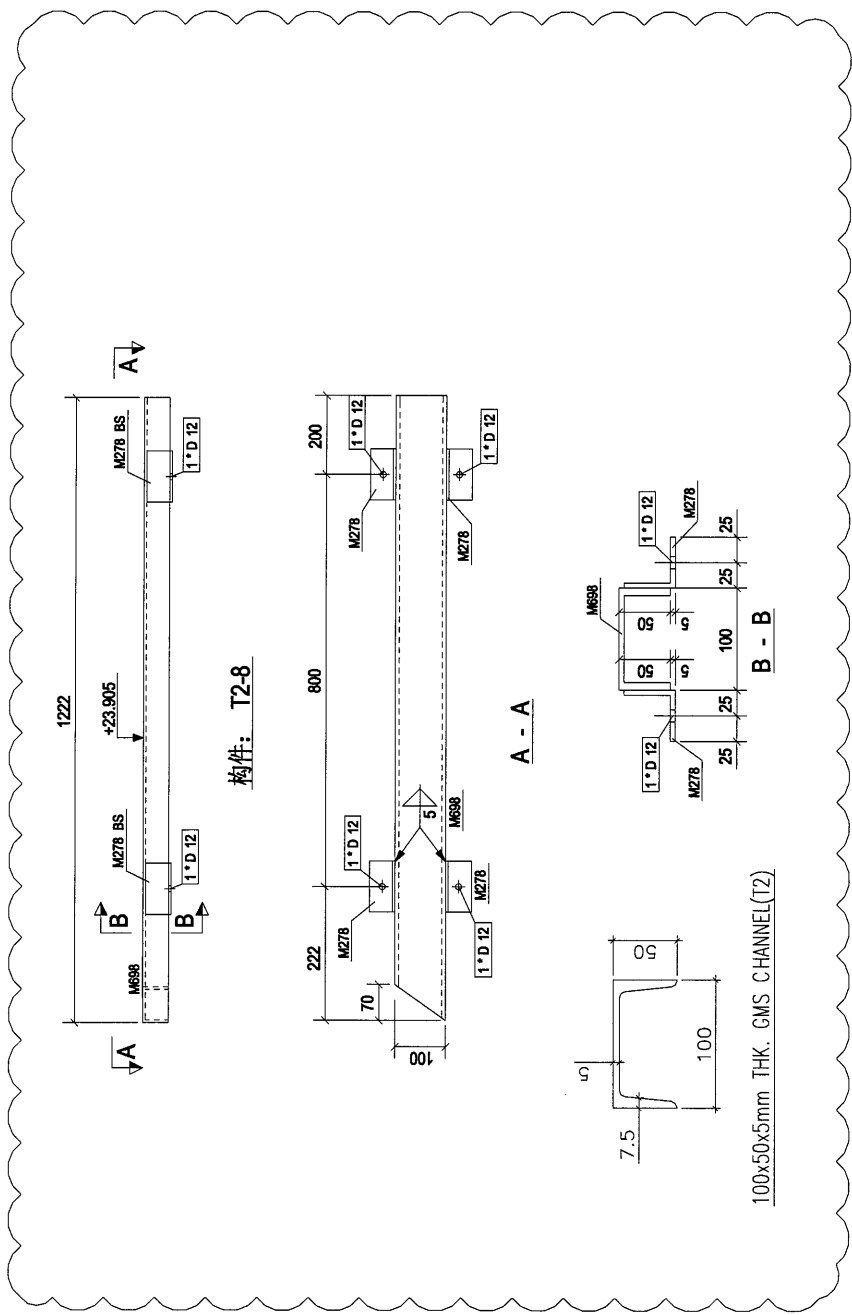

89

| | | |
|---|-------------|---------------|
| A | 第2次排批 | 2018-08-10 |
| Rev. | Description | Date |
| PROJECT: PROPOSED SITE C1 DEVELOPMENT AT AREA 86, TKOTL70 RP, TSEUNG KWAN O, NEW TERRITORIES | | |
| CLIENT: 美特鋁質有限公司 M.T.D. ALUMINUM FABRICATOR LTD. Units 6-8, Sun Hei Industrial Estate, Kwai Fong, 610 Che Kwo Ling Road, Kwai Chung, Tel:23482311-4 Fax:(852)27727566 | | |
| 銀同有限公司 Silver Town Limited Tel:0759-3338988 Fax:0759-3338984 E-Mail: ADDRESS@silvertown.com.hk | | |
| DRAWING TITLE : [T2-8] | | |
| CAD File Name : | | |
| Designed by | | |
| Drawn by | | |
| Reviewed by | | |
| Approved by | | |
| Scale | | |
| DWG NO: F.L-C-T - [T2-8] | | REV. A |

| 零件编号 | T2-9 | 零件数量 | 1 | 零件重量 | 13.86 |
|--------|--------------|------|-------|--------|-----------------------|
| 长度(mm) | | 数量 | | 重量(kg) | 表面面积(m ²) |
| M278 | RS450*50*5 | 4 | 0.36 | 2.27 | 0.02 |
| M699 | PFC-100*50*5 | 1 | 11.39 | 11.39 | 0.48 |
| 合计: | | | | 13.86 | |

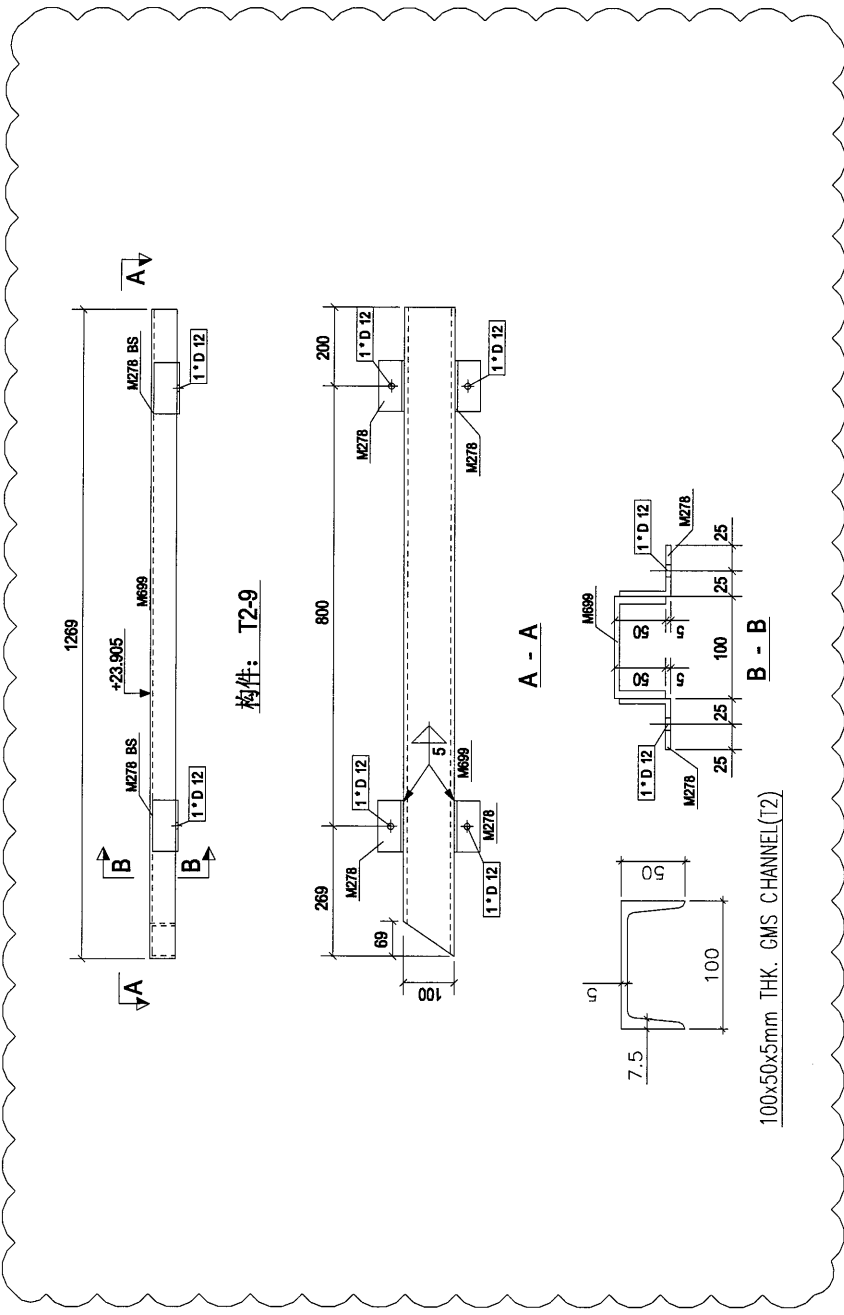

90

| Rev. | 第2次排批 | Description | Date |
|------|-------|-------------|------------|
| A | | | 2018-08-10 |

PROJECT:
 PROPOSED SITE C1
 DEVELOPMENT AT AREA 86,
 TKOTL 70 RP, TSEUNG KWAN O,
 NEW TERRITORIES

CLIENT:
美特鋁質有限公司
 MIDAL Aluminium Fabricator Ltd.
 Units 6-8, Sunny Plaza, Kwong Yee,
 610 Chee Kwoon Road, Kwai Fong,
 Tai Po, New Territories, Hong Kong
 Tel: 23483211-4 Fax: (852) 27272666

銀同有限公司
 Silver Town Limited
 Tel: 2789-8335/838 Fax: 2789-8335/854
 E-mail: admin@silvertown.com.hk

DRAWING TITLE :
[T2-9]

CAD File Name :
 Designed by
 Drawn by
 Reviewed by
 Approved by
 Scale

DWG NO.: F.L-C.T - [T2-9] REV. A

| 零件编号 | | T2-10 | | 零件数量 | | 1 | | 零件重量 | | 14.02 | |
|------|--------------|-------|--------|------|--------|-------|--------|------|--------|-------|--------|
| 零件编号 | 规格(mm) | 数量 | 重量(kg) | 数量 | 重量(kg) | 数量 | 重量(kg) | 数量 | 重量(kg) | 数量 | 重量(kg) |
| M278 | RSAS50*50*5 | 4 | 0.38 | 4 | 0.38 | 2.27 | 0.02 | | | | |
| M700 | PFC-100*50*5 | 1 | 11.74 | 1 | 11.74 | 11.74 | 0.50 | | | | |
| 合计: | | | | | | | | | | 14.02 | |

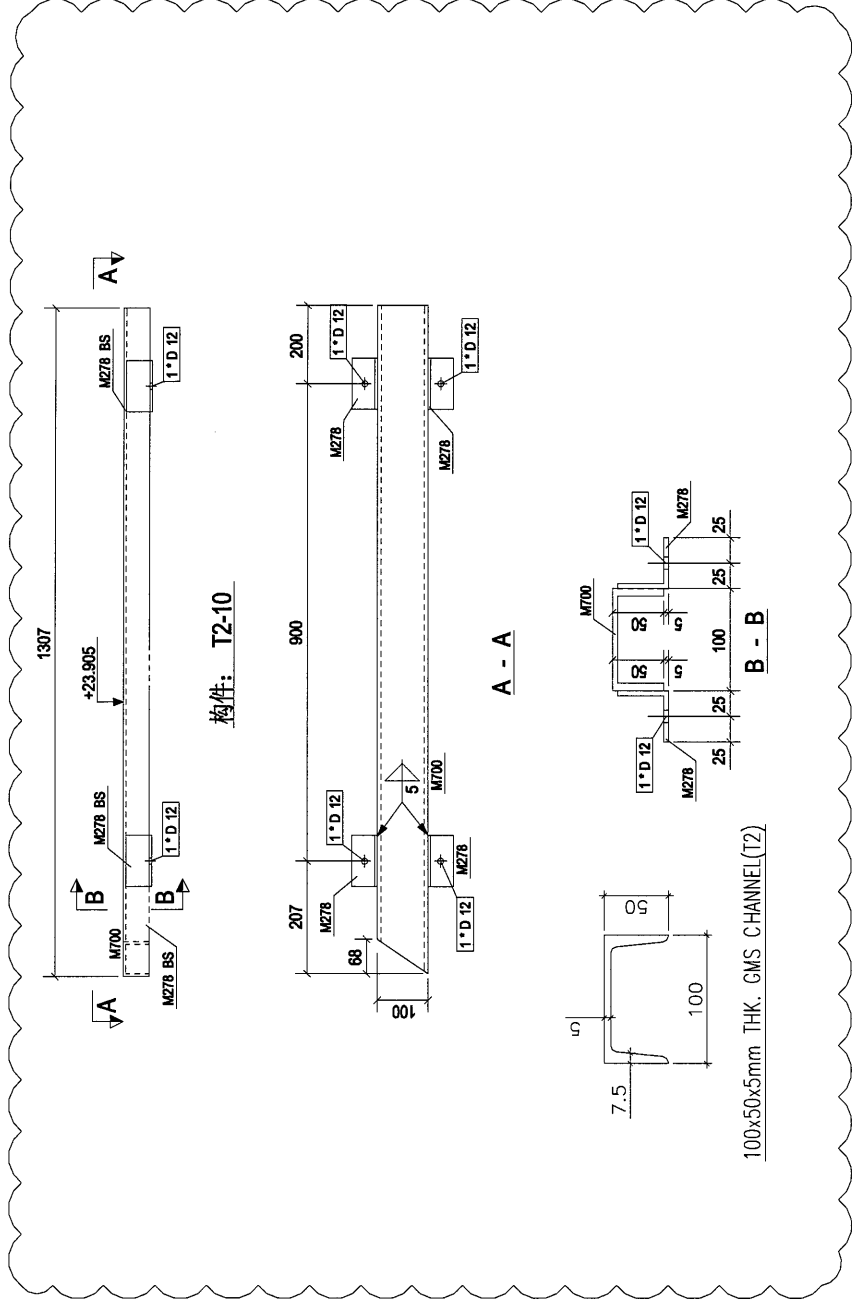

91

| | | | | |
|----------------|---|-------|------------|------|
| Rev. | A | 第2次球批 | 2018-08-10 | Date |
| PROJECT: | PROPOSED SITE C1 DEVELOPMENT AT AREA B8, 1KOTL70 RP, TSEING KWAN O, NEW TERRITORIES | | | |
| CLIENT: | 美特銀質有限公司 MIDJ INVESTMENT ASSURANCE LTD. Units 6-8, Sunray Industrial Centre, 1/F, 610 Che Kwo Ling Road, Kowloon Tel: 23485211-4 Fax: (852) 27275665 | | | |
| DRAWING TITLE: | 銀同有限公司 Silver Town Limited Tel: 0758 4133498 Fax: 0758 4133854 E-MAIL: ADDRESS@silvertown.hk | | | |
| CAD File Name: | [T2-10] | | | |
| Designed by | | | | |
| Drawn by | | | | |
| Reviewed by | | | | |
| Approved by | | | | |
| Scale | | | | |
| DWG NO.: | F.L-C.T | - | [T2-10] | REV. |
| | | | | A |

| 零件编号 | T2-11 | 零件数量 | 1 | 零件重量 | 14.28 |
|------|--------|------|--------|--------|--------|
| 零件编号 | 长度(mm) | 数量 | 重量(kg) | 长度(mm) | 重量(kg) |
| M278 | 100 | 4 | 0.38 | 227 | 0.02 |
| M701 | 1335 | 1 | 12.01 | 12.01 | 0.51 |
| 合计: | | | | 14.28 | |

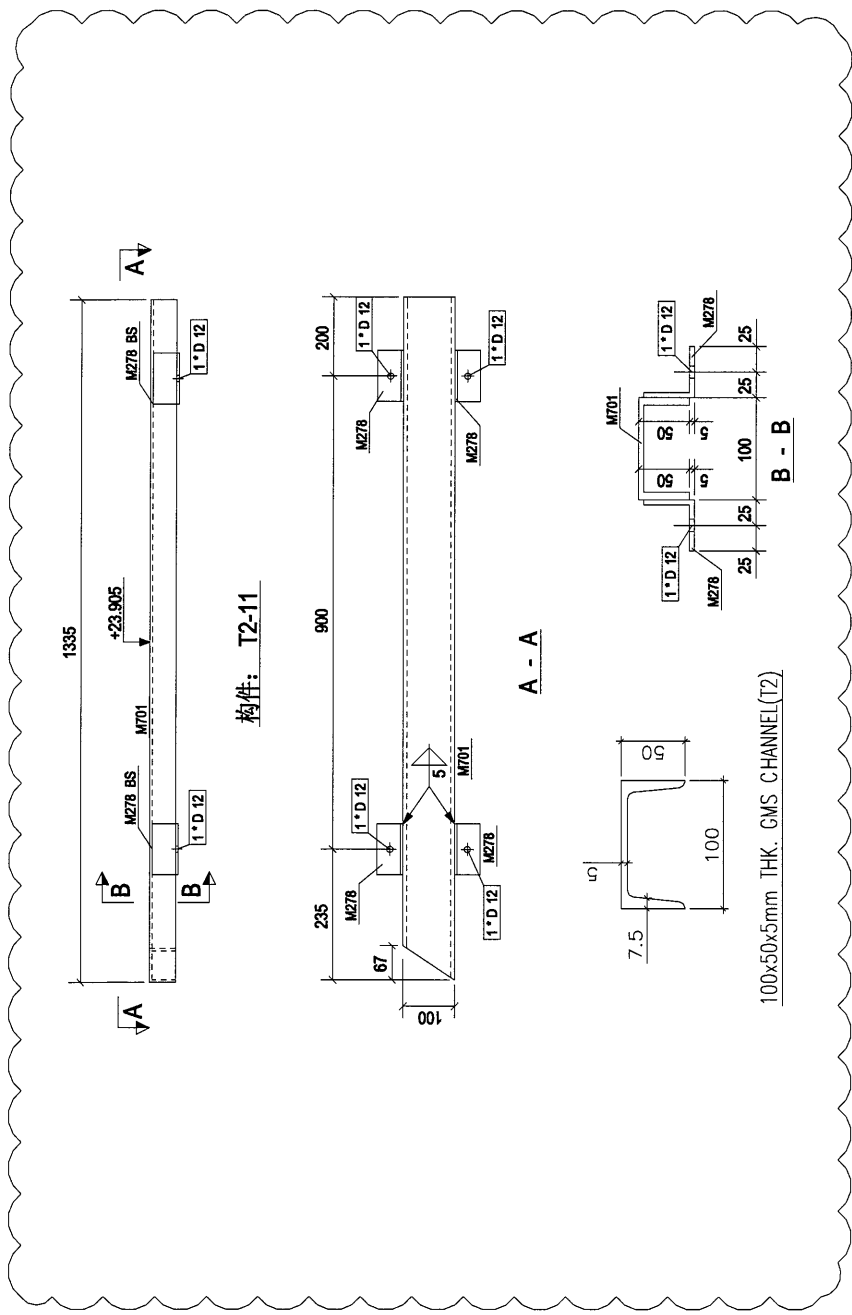

92

| | | |
|--|-------------|------------|
| A | 第2次改批 | 2018-08-10 |
| Rev. | Description | Date |
| PROJECT: PROPOSED SITE C1 DEVELOPMENT AT AREA B6, TKO'L TO RP, TSEUNG KWAN O, NEW TERRITORIES | | |
| CLIENT: 美特铝质有限公司 M.T.D. Aluminium Fabrication Co., Ltd. Units 6-8, Sunny Industrial Centre, / 610 Che Kwo Ling Road, Kwai Tsing, Tel: 23483211-4 Fax: (852) 27272666 | | |
| S 银同有限公司 Silver Town Limited Tel: 37814288 Fax: 37881334 E-Mail: address@silvertown.com | | |
| DRAWING TITLE: [T2-11] | | |
| CAD File Name: | | |
| Designed by | | |
| Drawn by | | |
| Reviewed by | | |
| Approved by | | |
| Scale | | |
| DWG NO.: F.L-C.T - [T2-11] | | REV. A |

| 零件编号: T2-12 | | 零件数量: 1 | | 零件重量: 14.46 | |
|-------------|--------------|---------|--------|-------------|-----------------------|
| 零件编号 | 规格(mm) | 数量 | 重量(kg) | 共重(kg) | 表面面积(m ²) |
| M278 | RS60*50*5 | 4 | 0.36 | 2.27 | 0.02 |
| M702 | PFC-100*50*5 | 1 | 12.19 | 12.19 | 0.52 |
| 合计: | | | | | 14.46 |

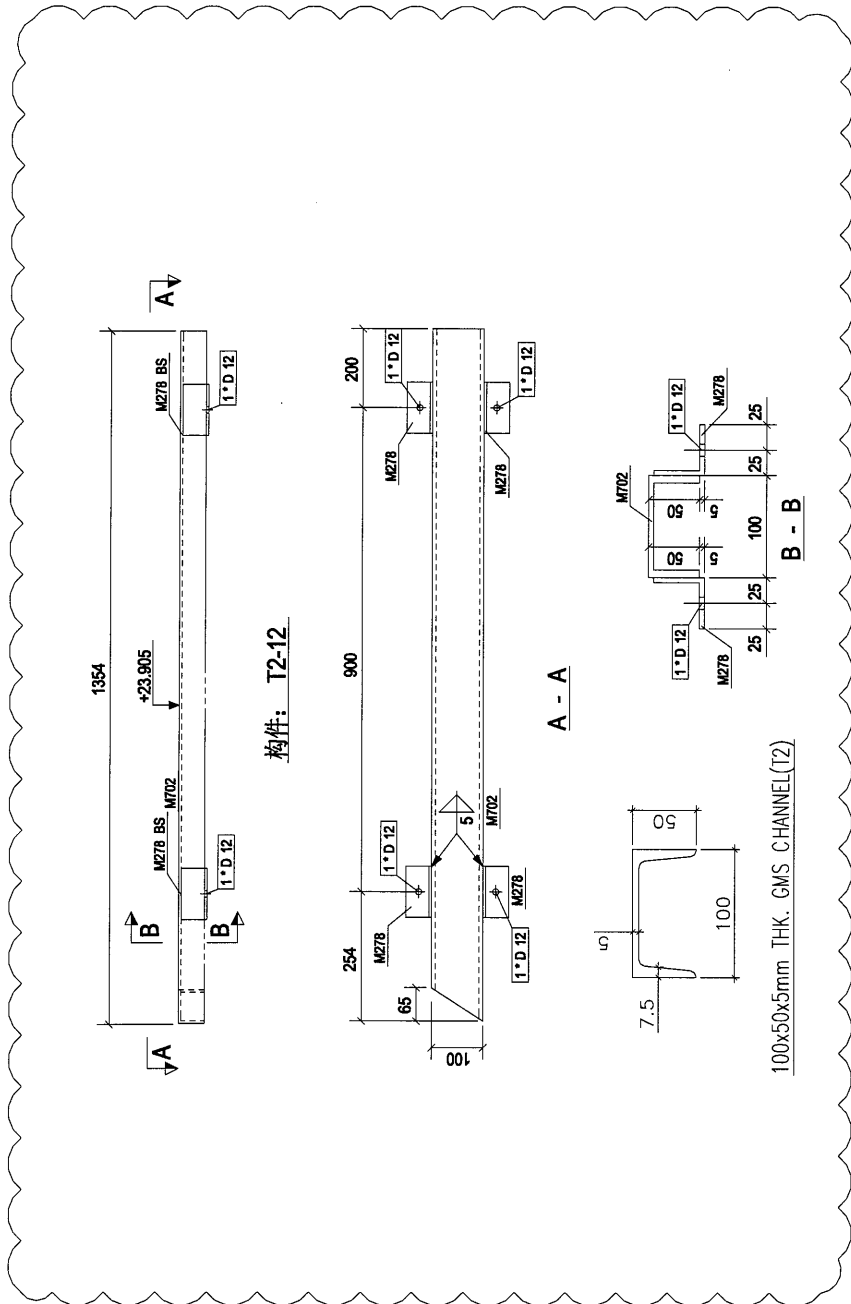

73

| | | |
|---|-------------|------------|
| A | 第2次修版 | 2018-08-10 |
| Rev. | Description | Date |
| PROJECT: PROPOSED SITE C1 DEVELOPMENT AT AREA 88, TKOTL 70 RP, TSEING KWAN O, NEW TERRITORIES | | |
| CLIENT: 美特铝业有限公司 MIDAL Aluminium Fabricator Ltd. Units 6-8, Sunny Industrial Estate, 1/F, 510 Chee Kwoon Lane, Road, Kwai Chung, Kowloon Tel: 23483211-4 Fax: (852) 27276666 | | |
| 3 銀同有限公司 Silver Town Limited Tel: 2789-8338/88 Fax: 2789-8338/84 E-mail: admin@silvertown.com.hk | | |
| DRAWING TITLE: [T2-12] | | |
| CAD File Name: | | |
| Designed by: | | |
| Drawn by: | | |
| Reviewed by: | | |
| Approved by: | | |
| Scale: | | |
| DWG NO.: F.L-C.T - [T2-12] | | REV: A |

| 材料编号: T2-13 | | 材料数量: 1 | | 材料重量: 14.56 | |
|-------------|--------|---------|----|-------------|---------------------|
| 规格 | 长度(mm) | 重量(kg) | 数量 | 重量(kg) | 面积(m ²) |
| M278 | 1384 | 14.56 | 1 | 14.56 | 0.02 |
| M703 | 1384 | 0.02 | 1 | 0.02 | 0.52 |
| 合计: | | | | 14.56 | |

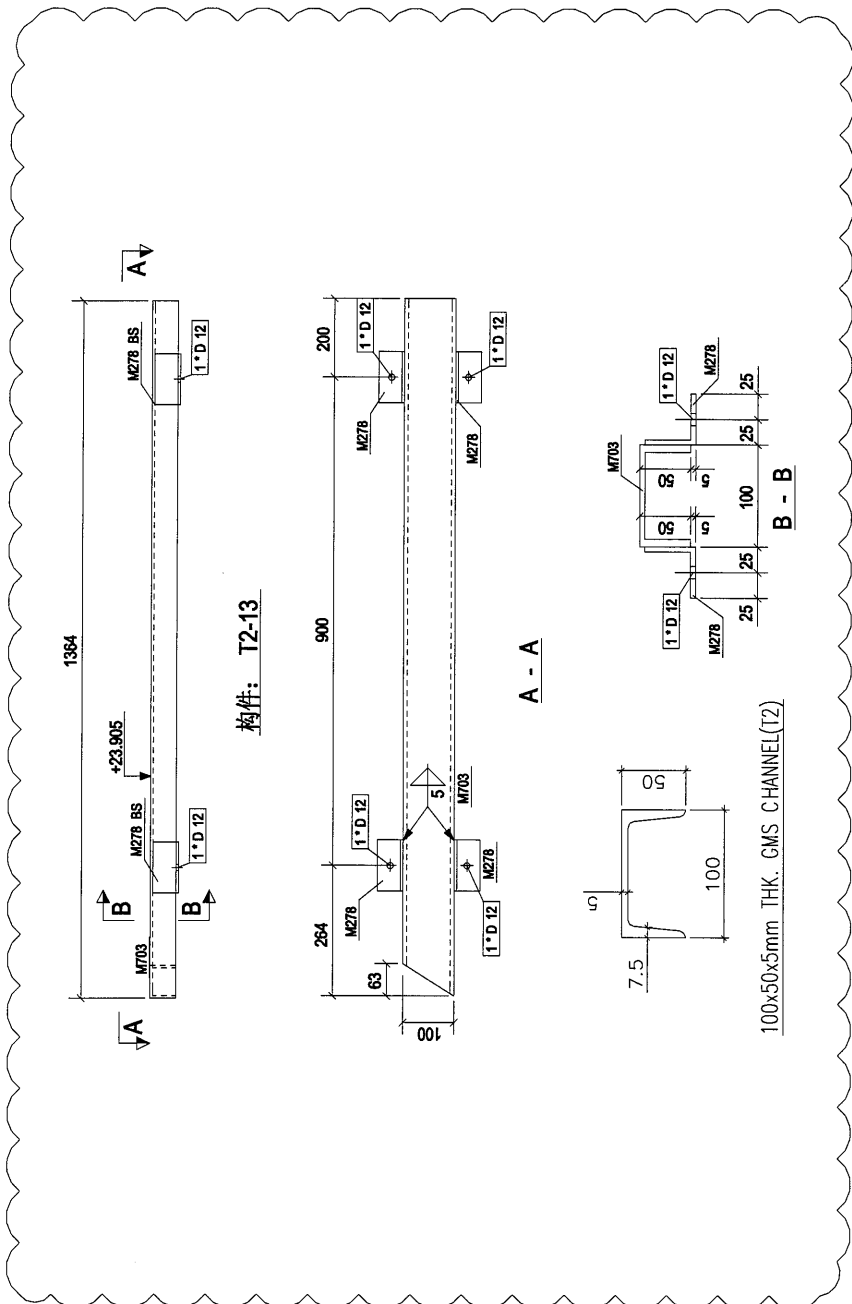

构件: T2-13

A - A

100x50x5mm THK. CMS CHANNEL(T2)

94

| | | |
|---|-------------------|------------|
| A | 第2次报批 | 2018-08-10 |
| Rev. | Description | Date |
| PROJECT: PROPOSED SITE C1 DEVELOPMENT AT AREA B6, TKOTL 70 RP, TSEUNG KWAN O, NEW TERRITORIES | | |
| CLIENT: 美特铝质有限公司 MIDI ALUMINUM FABRICATOR LTD. Unit 6-4, Sunny Industrial Centre, 1/F 510 Chung King Road, Kwun Tong, Kowloon Tel: 23489211-4 Fax: (852) 27272666 | | |
| 银同有限公司 Silver Town Limited Tel: 0769-8335988 Fax: 0769-8335954 E-MAIL: ADDRESS@SILVERTOWN.COM | | |
| DRAWING TITLE : [T2-13] | | |
| CAD File Name : | | |
| Designed by | | |
| Drawn by | | |
| Reviewed by | | |
| Approved by | | |
| Scale | | |
| DWG NO.: | F.L-C.T - [T2-13] | REV. A |

| | | | | | |
|------|--------------|--------|------|------|-------|
| 构件编号 | T2-15 | 构件数量 | 1 | 构件重量 | 30.80 |
| 构件编号 | RS450*50*5 | 长度(mm) | 100 | 重量 | 0.58 |
| M278 | PFC-100*50*5 | 直径(mm) | 3019 | 重量 | 5.04 |
| M704 | | | 1 | 重量 | 27.56 |
| | | | | 合计: | 30.80 |

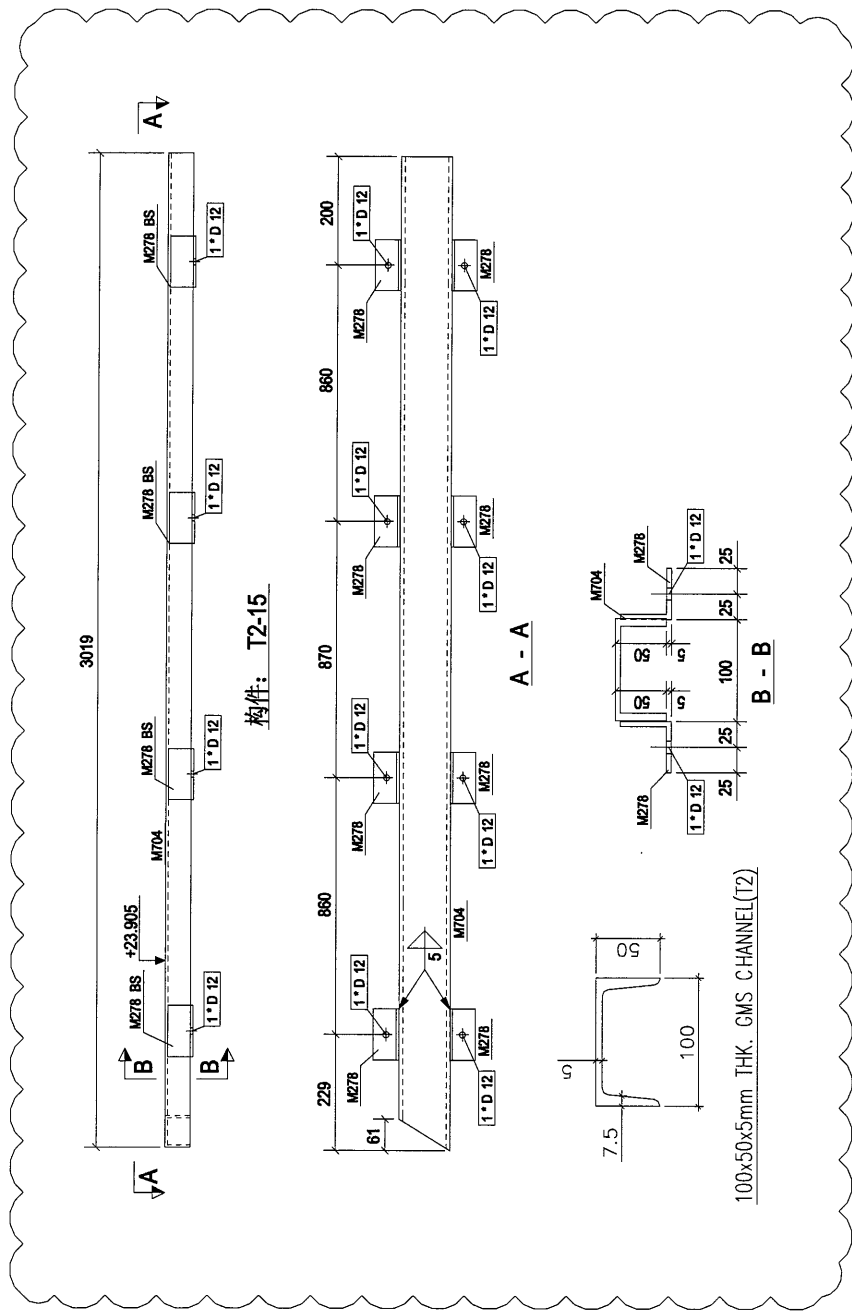

96

| | | |
|---|-------------------|------------|
| A | 第2次强批 | 2018-08-10 |
| Rev. | Description | Date |
| PROJECT: PROPOSED SITE C1 DEVELOPMENT AT AREA 86, TKOTL 70 RP, TSEUNG KWAN O, NEW TERRITORIES | | |
| CLIENT: 美特铝贸有限公司 M.T. Industrial Company, Limited. Units 6-8, Sunny Industrial Centre, / 610 Che Kwo Ling Road, Kwun Tong, Tel: 23489211-4 Fax: (852) 2727656 | | |
| S 银同有限公司 Silver Town Limited Tel: 3781-8228 Fax: 3788-10954 E-Mail: address@silvertown.com | | |
| DRAWING TITLE: [T2-15] | | |
| CAD File Name: | | |
| Designed by | | |
| Drawn by | | |
| Reviewed by | | |
| Approved by | | |
| Scale | | |
| DWG NO.: | F.L-C.T - [T2-15] | REV. A |

| 零件编号 | T2-16 | 零件数量 | 1 | 零件重量 | 14.50 |
|------|--------|-------|----|--------|-------|
| 零件编号 | 长度(mm) | 重量 | 数量 | 重量(kg) | 长度(m) |
| M278 | 100 | 0.38 | 4 | 2.27 | 0.02 |
| M705 | 1294 | 12.22 | 1 | 12.22 | 0.52 |
| 合计: | | | | 14.50 | |

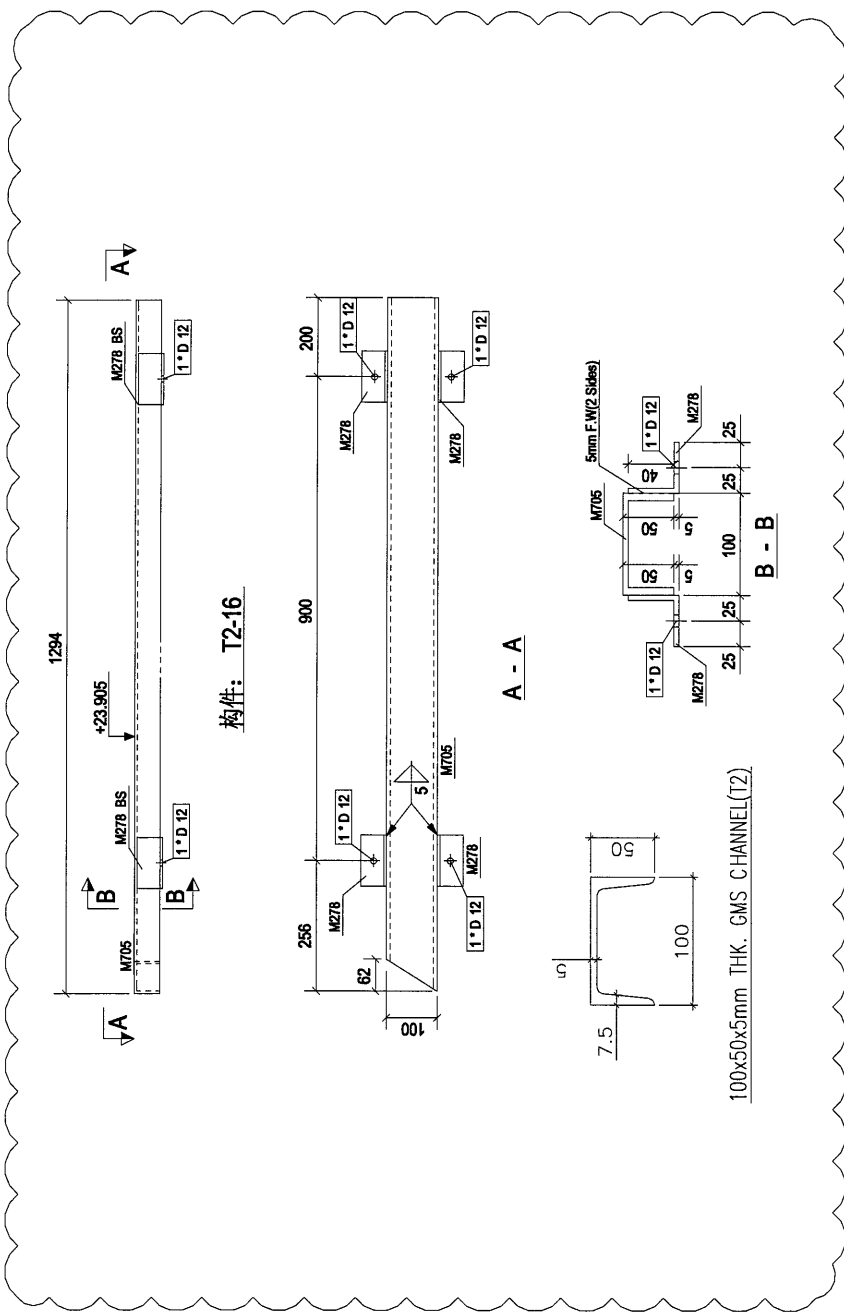

97

| | | |
|--|-------------|------------|
| A | 第2次球批 | 2018-08-10 |
| Rev. | Description | Date |
| PROJECT: PROPOSED SITE C1 DEVELOPMENT AT AREA 88, TKOTL 70 NP, TSEING KWAN O, NEW TERRITORIES | | |
| CLIENT: 美特铝质有限公司 MIDWAY Aluminium Fabrication Ltd. Units 6-8, Sunny Industrial Complex, 7/F, 610 Che Kwo Ling Road, Kowloon Tel: 23489211-4 Fax: (852) 27275665 | | |
| S 银同有限公司 Silver Town Limited Tel: 375-82588 Fax: 375-83854 E-Mail: info@silvertown.com.hk | | |
| DRAWING TITLE: [T2-16] | | |
| CAD File Name: | | |
| Designed by | | |
| Drawn by | | |
| Reviewed by | | |
| Approved by | | |
| Scale | | |
| DWG NO.: F.L-C.T - [T2-16] | | REV. A |

| 零件编号 | T2-17 | 零件数量 | 1 | 零件重量 | 18.01 |
|------|--------|------|--------|--------|----------------------|
| 零件编号 | 长度(mm) | 数量 | 重量(kg) | 共重(kg) | 表面积(m ²) |
| M278 | 100 | 6 | 0.38 | 2.27 | 0.02 |
| M706 | 1706 | 1 | 15.74 | 15.74 | 0.68 |
| 合计: | | | | 18.01 | |

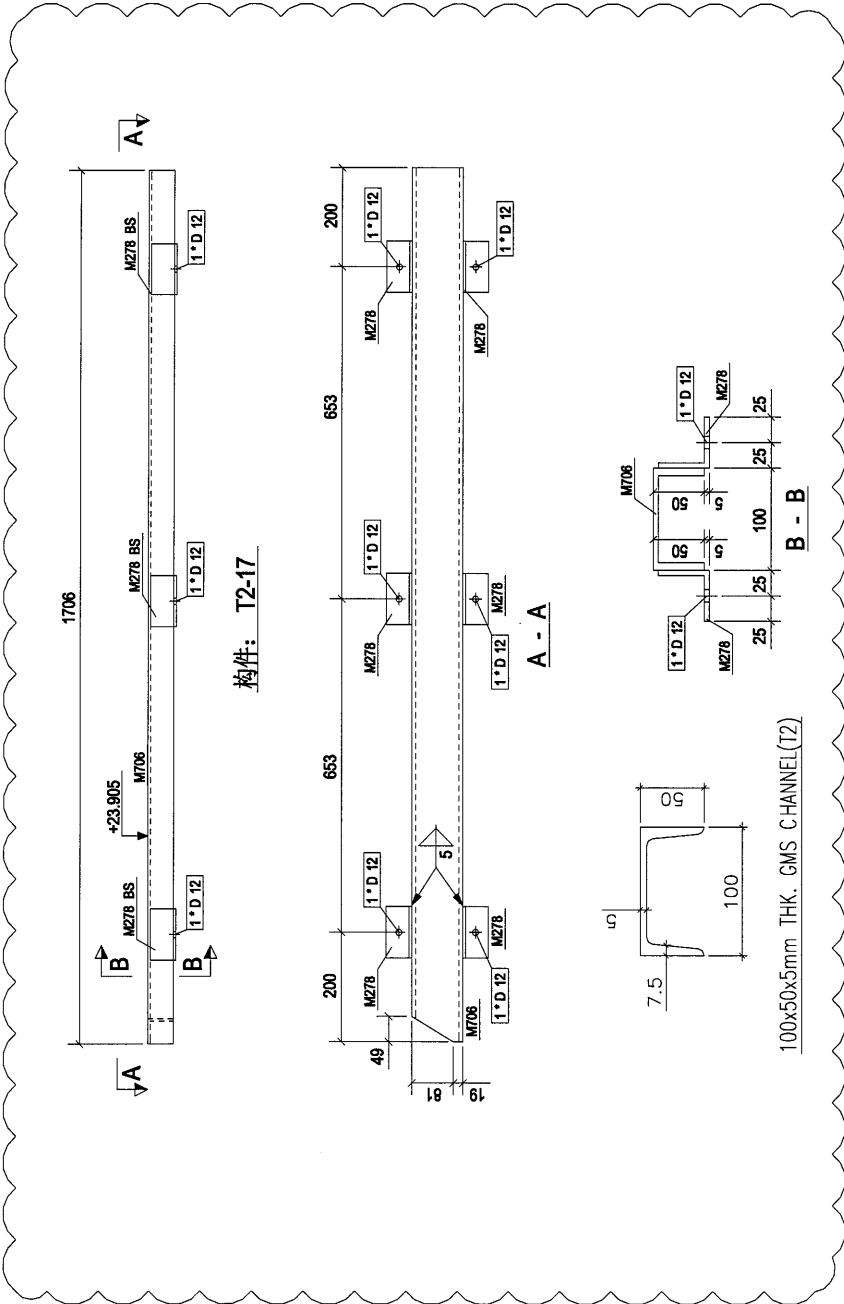

100x50x5mm THK. GMS CHANNEL(T2)

98

| | | | |
|--|----------|-------------|------------|
| Rev. | A | 第2次球批 | 2018-08-08 |
| Rev. | | Description | Date |
| PROJECT: PROPOSED SITE C1 DEVELOPMENT AT AREA 88, TKOIL TO RP, TSEING KWAN O, NEW TERRITORIES | | | |
| CLIENT: 美特鋸質有限公司 MIDI Units 6-8, Sunny Industrial Centre, 1/F, 610 Che Kwo Ling Road, Kwunoon Tel: 23483211-4 Fax: (852) 2727666 | | | |
| 銀同有限公司 Silver Town Limited Tel: 0758-4335488 Fax: 0758-4335854 E-MAIL: ADDRESS@silvertown.hk | | | |
| DRAWING TITLE: [T2-17] | | | |
| CADD File Name : | | | |
| Designed by | | | |
| Drawn by | | | |
| Reviewed by | | | |
| Approved by | | | |
| Scale | | | |
| DWG NO.: | F.I.-C.T | - [T2-17] | REV. A |

| 材料数量: 1 | | 材料重量: 26.43 | |
|---------|--------------|-------------|--------|
| 零件编号 | 规格(mm) | 数量 | 重量(kg) |
| M278 | RS450*50*5 | 8 | 3.04 |
| M685 | PFC-100*50*5 | 1 | 23.39 |
| 合计: | | 9 | 26.43 |

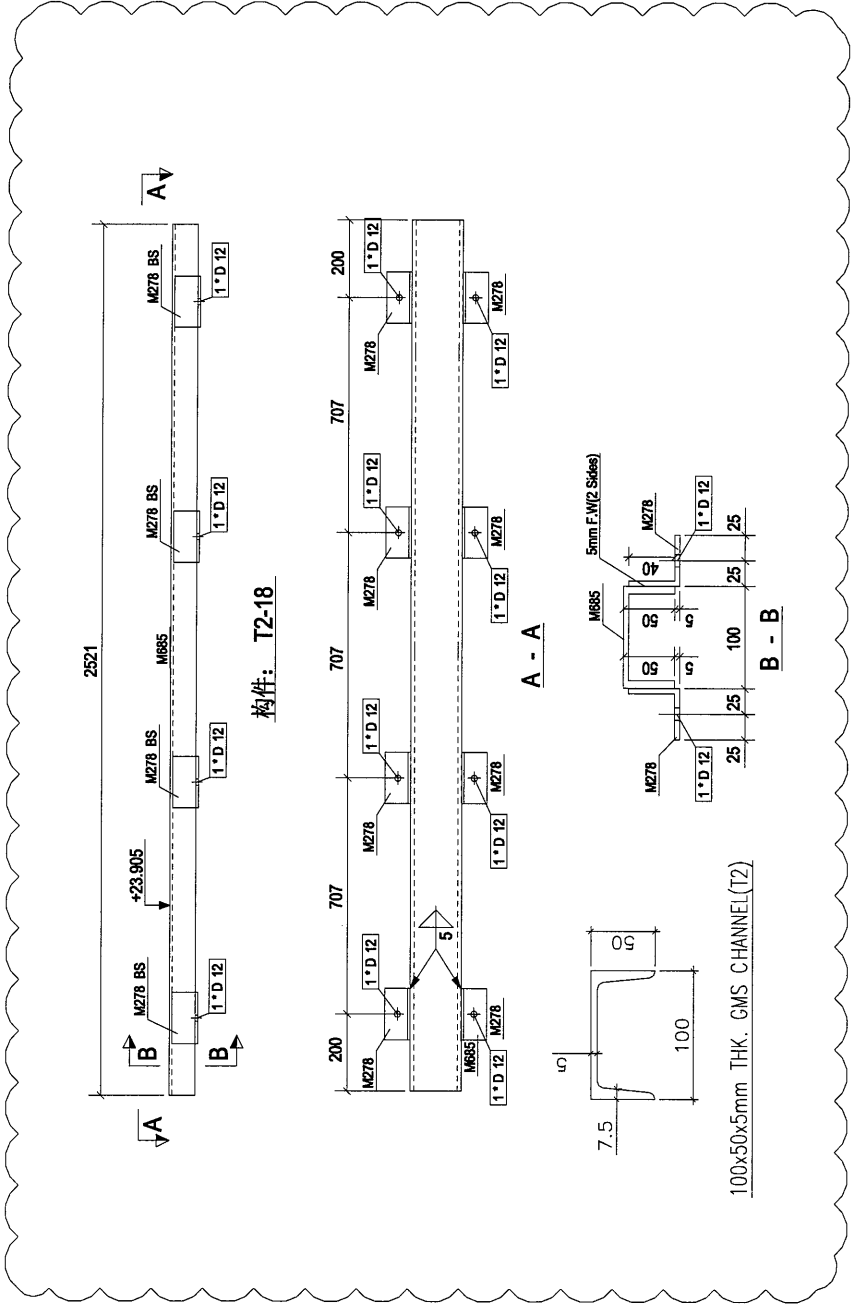

93

| | | |
|--|-------------|------------|
| A | 第2次报批 | 2018-08-10 |
| Rev. | Description | Date |
| PROJECT: PROPOSED SITE C1 DEVELOPMENT AT AREA B6, TKOIL 70 RP, TSEUNG KWAN O, NEW TERRITORIES | | |
| CLIENT: 美特鋁質有限公司 M.T.D.I. ALUMINUM FABRICATORS LTD. Units 6-8 Sunny Industrial Centre, 1/F, 510 Pao Kuo Street, Kwun Tong, Kowloon, Hong Kong Tel: 23489211-1 Fax: (852) 27272666 | | |
| S 銀同有限公司 Silver Town Limited Tel: 3769-8335/988 Fax: 3769-8335/954 E-Mail: ADDRESS@silvertown.com.hk | | |
| DRAWING TITLE: [T2-18] | | |
| CAD File Name: | | |
| Designed by | | |
| Drawn by | | |
| Reviewed by | | |
| Approved by | | |
| Scale | | |
| DWG NO.: F.L-C.T - [T2-18] | | REV: A |

| 料件编号 | 料件名称 | 料件数量 | 料件重量 | 料件长度 |
|------|------|------|-------|------|
| M278 | 槽钢 | 1 | 25.75 | 2444 |
| M686 | 角钢 | 1 | 0.98 | 2444 |
| 合计: | | | 25.75 | |

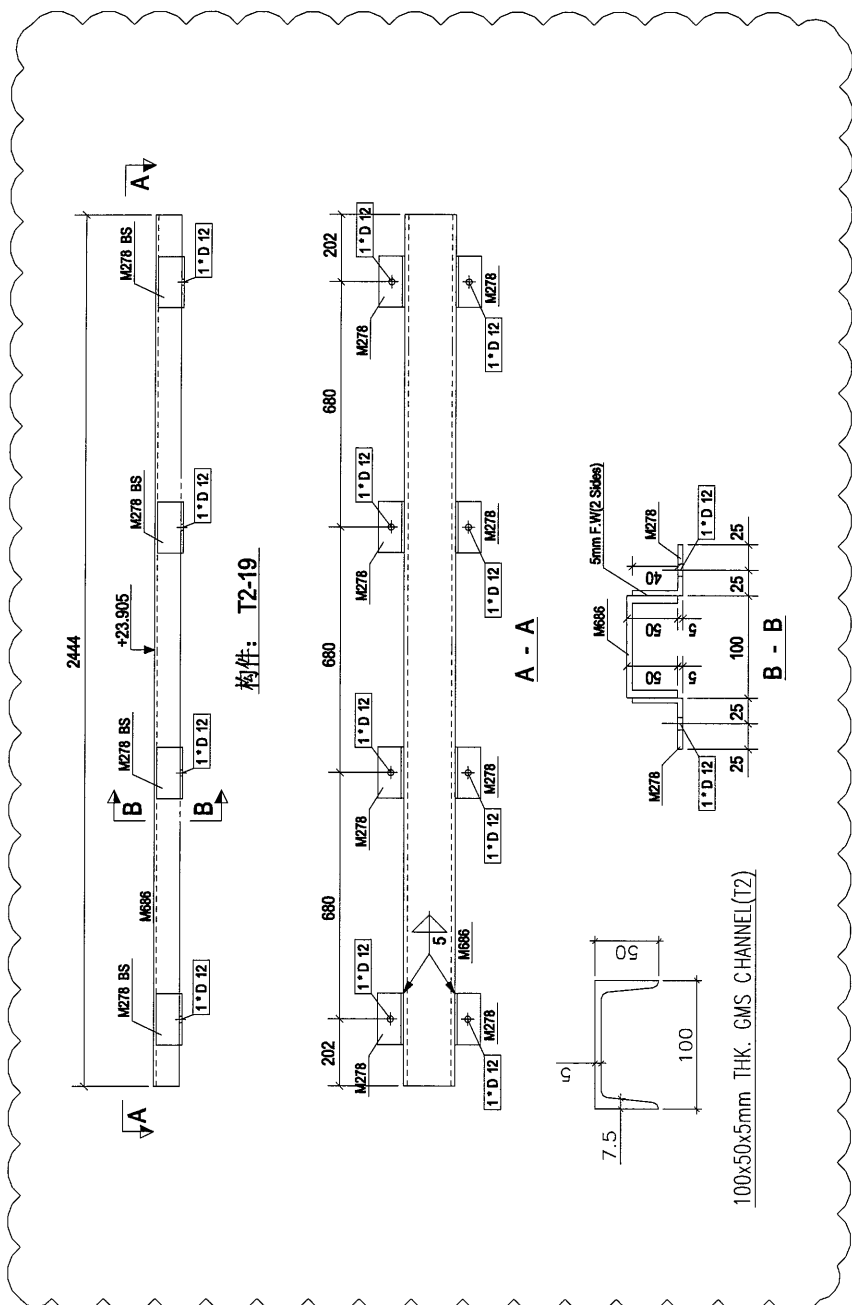

120

| | | |
|--|-------------|------------|
| A | 第2次修改 | 2018-08-10 |
| Rev. | Description | Date |
| PROJECT: PROPOSED SITE C1 DEVELOPMENT AT AREA 86, TKOTL 70 RP, TSEUNG KWAN O, NEW TERRITORIES | | |
| CLIENT: 美特铝质有限公司 MIDI ALUMINUM FABRICATOR LTD. Units 6-8, Sunny Industrial Centre, 1/F, 510 Cheong Cheong Street, Kwai Tat, Tseung Kwan O, N.T. Tel: 23489211-1 Fax: (852) 27272666 | | |
| S 银同有限公司 Silver Town Limited Tel: 3789-8333/868 Fax: 3789-8333/854 E-Mail: ADMIN@silvertown.com.hk | | |
| DRAWING TITLE : [T2-19] | | |
| CAD File Name : | | |
| Designed by | | |
| Drawn by | | |
| Reviewed by | | |
| Approved by | | |
| Scale | | |
| DWG NO: F.L-C.T - [T2-19] | | REV: A |

| 物料编号 | | T2-20 | | 物料数量 | | 1 | | 物料重量 | | 20.10 | |
|------|--------------|-------|----|-------|----|-------|----|------|----|-------|----|
| 物料编号 | 规格(mm) | 数量 | 单位 | 重量 | 单位 | 重量 | 单位 | 数量 | 单位 | 重量 | 单位 |
| M278 | RS450*50*5 | 6 | | 0.38 | | 2.28 | | 0.02 | | 0.02 | |
| M687 | PFC-100*50*5 | 1 | | 17.82 | | 17.82 | | 0.76 | | 0.76 | |
| 合计: | | | | | | | | | | 20.10 | |

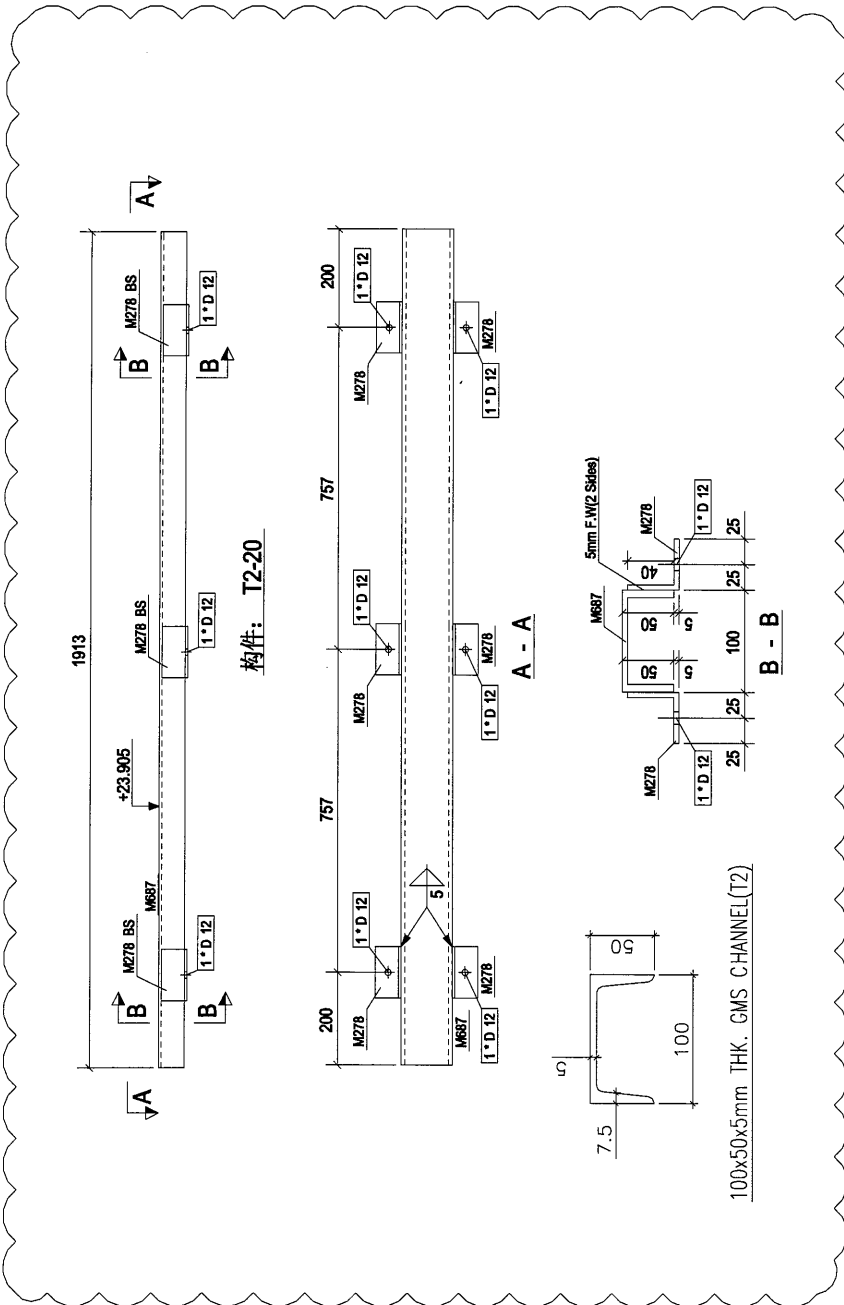

101

| | | |
|---|-------------|------------|
| A | 第2次原批 | 2018-08-10 |
| Rev. | Description | Date |
| PROJECT: PROPOSED SITE C1 DEVELOPMENT AT AREA B8, TKOTIL TO RP, TSEUNG KWAN O, NEW TERRITORIES | | |
| CLIENT: 美特鋁質有限公司 MIDI ALUMINIUM MANUFACTURER LTD. Units 6-8, Sunny Industrial Centre, 1/F, 40 Wo Ling Road, Kwun Tong, Kowloon, Hong Kong Tel: 2438211-4 Fax: (852) 27272666 | | |
| S 銀同有限公司 Silver Town Limited Tel: 0769-8335988 Fax: 0769-8335954 E-Mail: ADDRESS@silvertown.hk.COM | | |
| DRAWING TITLE: [T2-20] | | |
| CAD File Name: | | |
| Designed by | | |
| Drawn by | | |
| Reviewed by | | |
| Approved by | | |
| Scale | | |
| DWG NO: F.L.C.T - [T2-20] | | REV. A |

| | | | | | |
|-------|-------------|-------|--------|--------|--------|
| 零件编号: | T2-22 | 零件数量: | 1 | 零件重量: | 17.58 |
| 零件编号 | 长度(mm) | 重量 | 重量(kg) | 长度(mm) | 重量(kg) |
| M278 | RSA50*50*5 | 6 | 0.38 | 228 | 0.02 |
| M688 | PC-100*50*5 | 1 | 15.30 | 1530 | 0.65 |
| 合计: | | | | 17.58 | |

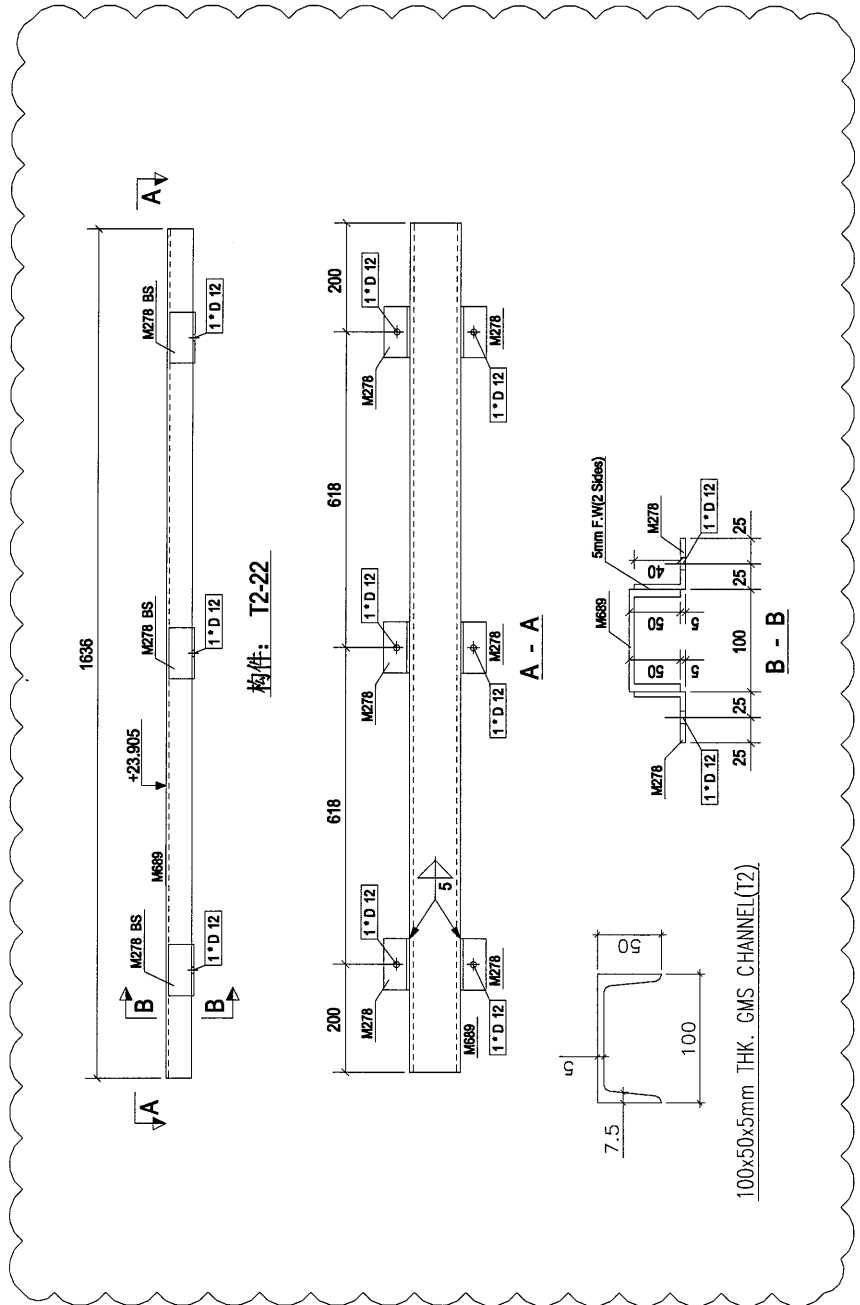

103

| | | | |
|--|---------|------------|--------|
| Rev. | 第2次改札 | 2018-08-10 | Date |
| PROJECT: PROPOSED SITE C1 DEVELOPMENT AT AREA B6, TKOIL 70 RP, TSEING KWAN O, NEW TERRITORIES | | | |
| CLIENT: 美特鋁質有限公司 MIDAL Aluminium Fabricators Ltd. Units 5 & 6, Sunny Industrial Centre, / 610 Chee Kwo Ling Road, Kwun Tong, Tel: 23483211-4 Fax: (852) 27272666 | | | |
| S 銀同有限公司 Silver Town Limited Tel: 2786 8888 Fax: 2309894 E-Mail: address@silvertown.com | | | |
| DRAWING TITLE: [T2-22] | | | |
| CAD File Name: | | | |
| Designed by | | | |
| Drawn by | | | |
| Reviewed by | | | |
| Approved by | | | |
| Scale | | | |
| DWG NO: | F-L-C-T | - [T2-22] | REV: A |

| 零件编号: T2-23 | | 零件数量: 1 | | 零件重量: 16.32 | |
|-------------|--------------|---------|--------|-------------|---------------------|
| 零件编号 | 规格(mm) | 数量 | 重量(kg) | 长度(m) | 面积(m ²) |
| M278 | RS450*50*5 | 6 | 0.58 | 2.28 | 0.02 |
| M680 | PFC-100*50*5 | 1 | 14.04 | 14.04 | 0.90 |
| 合计: | | | | | 16.32 |

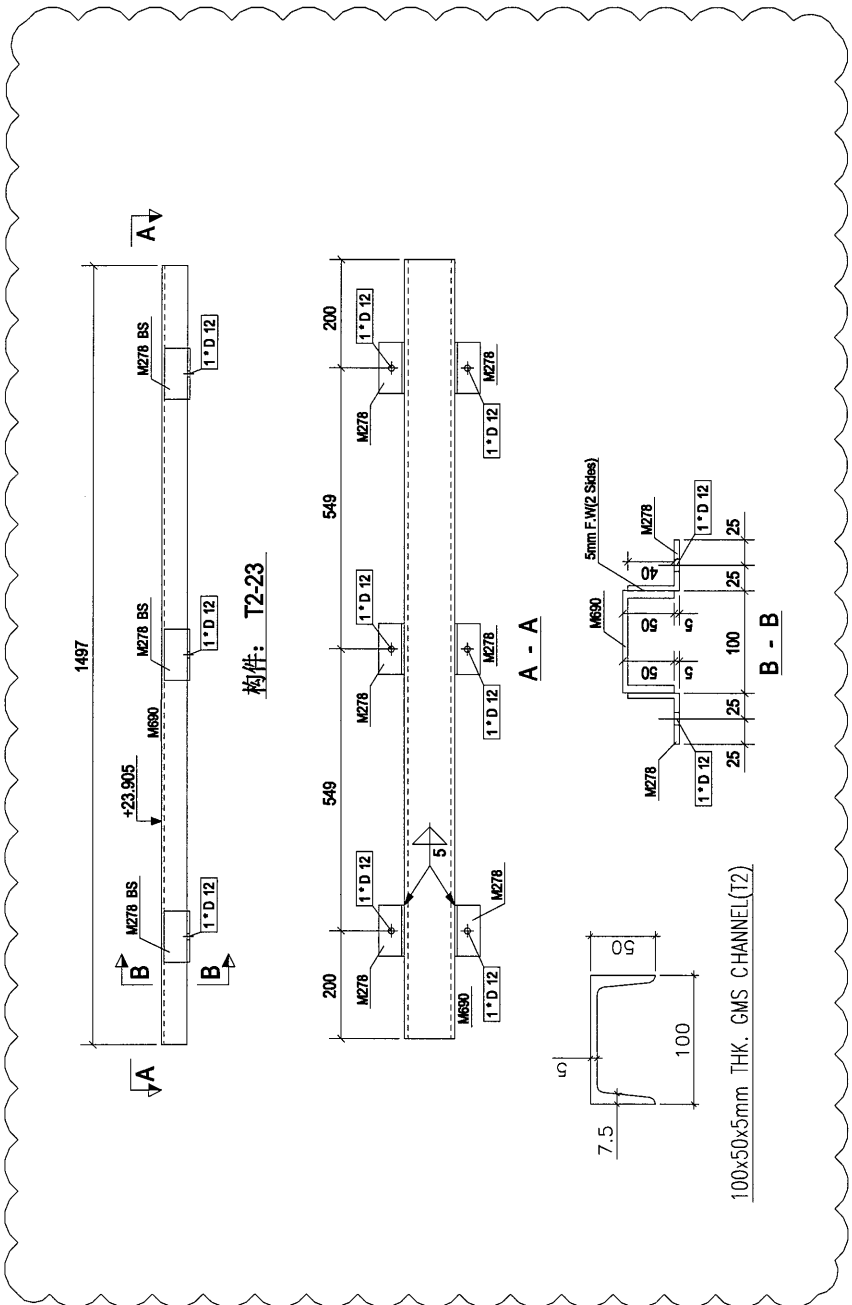

| | | | |
|--|-------------|------------|--------|
| A | 第2次准批 | 2018-08-10 | Date |
| Rev. | Description | | |
| PROJECT: PROPOSED SITE C1 DEVELOPMENT AT AREA B6, TKOTL 70 RP, TSEING KWAN O, NEW TERRITORIES | | | |
| CLIENT: 美特鋁質有限公司 M.T.T. ALUMINUM MANUFACTURER LTD. Units 5 & 6, Sunny Hill Centre, 1/ 510 Pak Kung Industrial Road, Kwai Tat, Tai Po, New Territories Tel: 23489211-4 Fax: (852) 27212666 | | | |
| S 銀同有限公司 Silver Town Limited Tel: 078-8338988 Fax: 078-8338954 E-Mail: Admin@silvertown.hk | | | |
| DRAWING TITLE: [T2-23] | | | |
| CAD File Name: | | | |
| Designed by | | | |
| Drawn by | | | |
| Reviewed by | | | |
| Approved by | | | |
| Scale | | | |
| DWG NO: F.L-C.T - [T2-23] | | | REV: A |

| 零件编号 | 规格 | 数量 | 共重(kg) | 长度(mm) | 零件重量 | 共重(kg) | 面积(m ²) |
|------|--------------|----|--------|--------|-------|--------|---------------------|
| M278 | RS450*50*5 | 4 | 1.52 | 100 | 0.58 | 1.52 | 0.02 |
| M691 | PFC-100*50*5 | 1 | 12.78 | 1358 | 12.78 | 12.78 | 0.54 |
| 合计: | | | | | | 14.30 | |

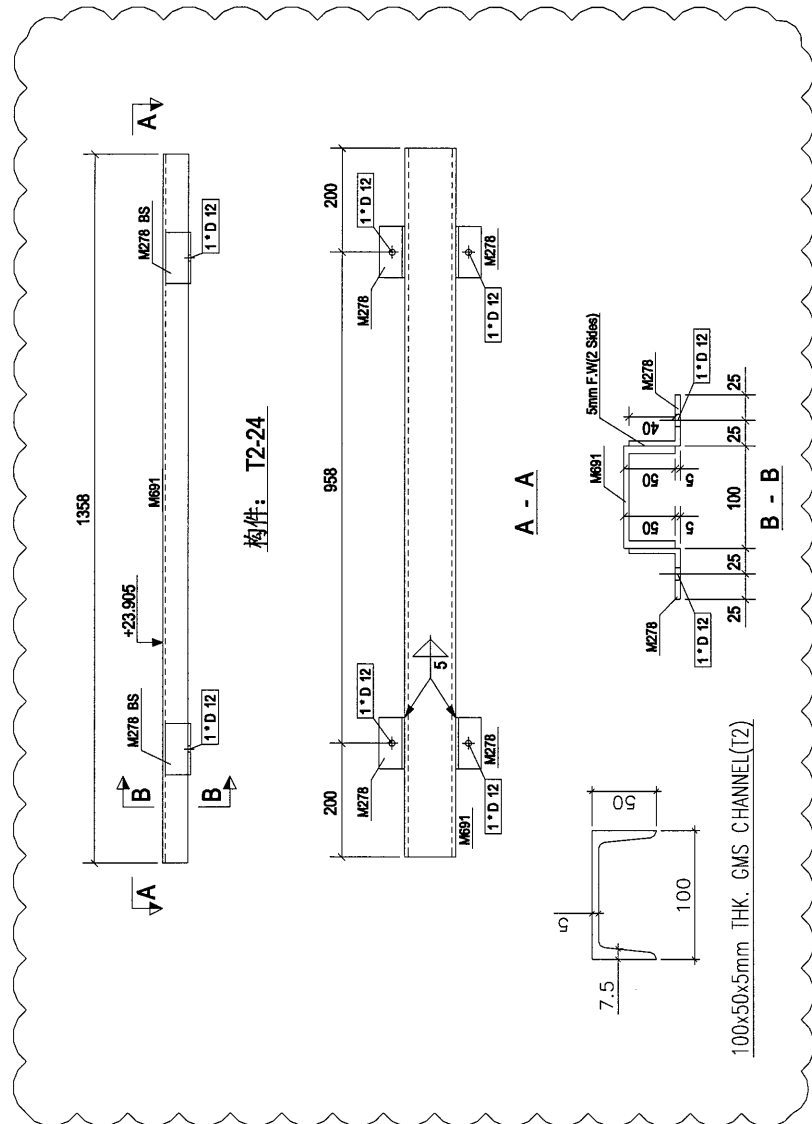

125

| | | | |
|---|---------|------------|--------|
| Rev. | 第2次送批 | 2018-08-10 | Date |
| PROJECT: PROPOSED SITE C1 DEVELOPMENT AT AREA 86, TKOTL 70 RP, TSEUNG KWAN O, NEW TERRITORIES | | | |
| CLIENT: 美特鋁質有限公司 M.T.D.I. ALUMINIUM FABRICATOR LTD. Units 4-5, Sunny Industrial Building, 1/F, 510 Chee Koon Street, Kwun Tong, Kowloon, Hong Kong Tel: 23489211-4 Fax: (852) 27216566 | | | |
| S 銀同有限公司 Silver Town Limited Tel: 3769-8335/968 Fax: 3769-8335/954 E-Mail: ADDRESS@silvertown.com.hk | | | |
| DRAWING TITLE: [T2-24] | | | |
| CAD File Name: | | | |
| Designed by: | | | |
| Drawn by: | | | |
| Reviewed by: | | | |
| Approved by: | | | |
| Scale: | | | |
| DWG NO: | F.L-C.T | - [T2-24] | REV. A |

| T2-25 | | 1 | | 13.03 | |
|-------|----|----|-------|-------|-------|
| 零件编号 | 数量 | 单位 | 重量 | 共重 | 深度 |
| M278 | 4 | mm | 0.38 | 1.52 | 0.02 |
| M692 | 1 | mm | 11.52 | 11.52 | 0.49 |
| 合计: | | | | | 13.03 |

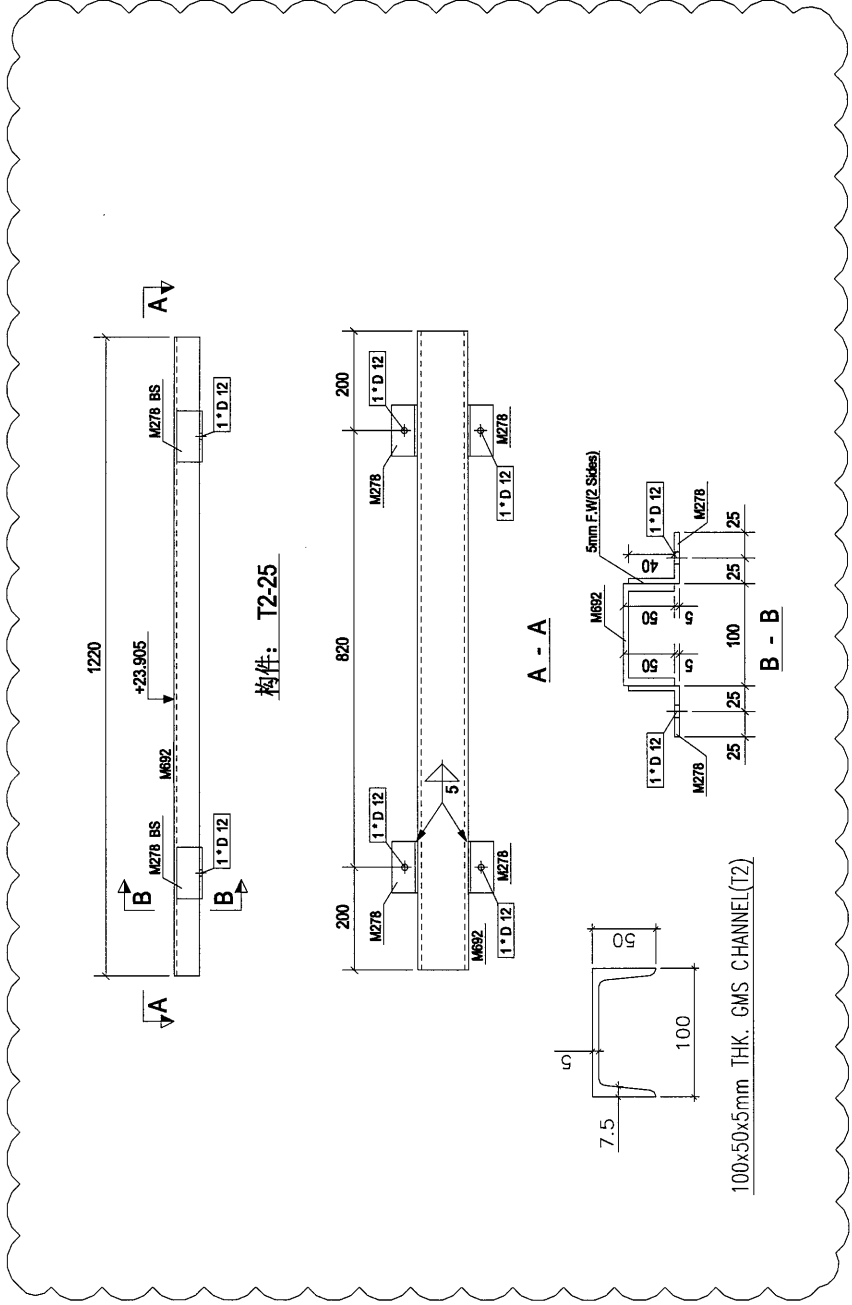

126

| | | | |
|--|-------|------------|--------|
| Rev. | 第2次排批 | 2018-08-10 | Date |
| PROJECT: PROPOSED SITE C1 DEVELOPMENT AT AREA B6, TKOIL 70 RP, TSEUNG KWAN O, NEW TERRITORIES | | | |
| CLIENT: 美特铝质有限公司 M.T.D. Aluminium Fabricator Ltd. Units 6-8, Sun Chai Industrial Building, 7/F, 610 Chee Kwoong Road, Kwai Tsing, New Territories Tel: 23483211-4 Fax: (852) 27727666 | | | |
| 銀同有限公司 Silver Town Limited Tel: 0759-635868 Fax: 0759-635854 E-mail: Admin@silvertown.com.hk | | | |
| DRAWING TITLE: [T2-25] | | | |
| CAD File Name: | | | |
| Designed by | | | |
| Drawn by | | | |
| Reviewed by | | | |
| Approved by | | | |
| Scale | | | |
| DWG NO: F.L-C.T - [T2-25] | | | REV. A |

| 零件编号 | | T2-26 | | 零件重量 | | 1 | | 30.99 | |
|------|--------------|-------|--------|--------|-------|------|--------|--------|-------|
| 零件编号 | 规格(mm) | 数量 | 重量(kg) | 共重(kg) | 深埋(m) | 数量 | 重量(kg) | 共重(kg) | 深埋(m) |
| M661 | RSAA50*50*5 | 100 | 4 | 0.36 | 1.52 | 0.02 | | | |
| M695 | PFC-100*50*5 | 2990 | 1 | 27.59 | 27.59 | 1.17 | | | |
| M708 | RSAA50*50*5 | 100 | 4 | 0.47 | 1.86 | 0.03 | | | |
| 合计: | | | | | | | 30.99 | | |

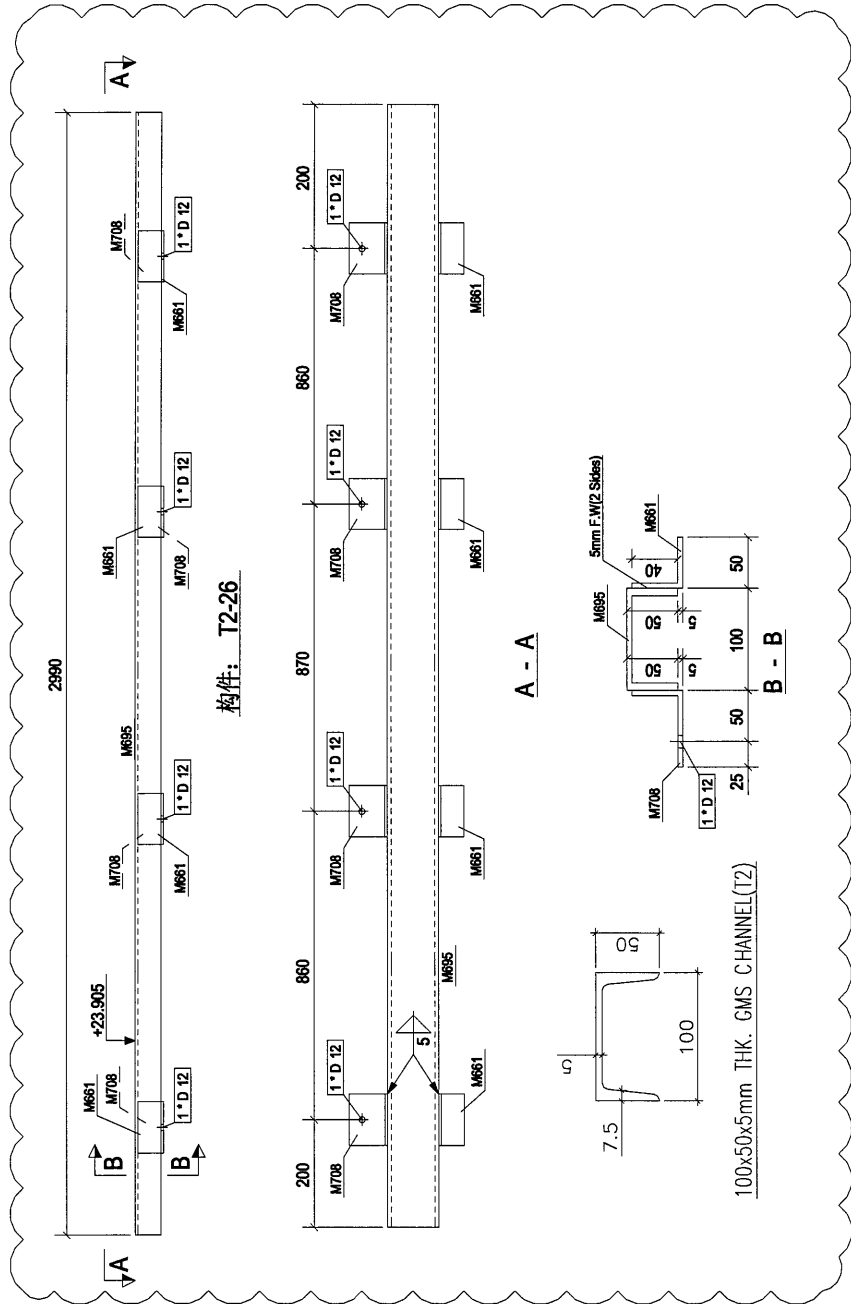

107

| | | |
|--|-------------------|------------|
| A | 第2次挂批 | 2018-08-10 |
| Rev. | Description | Date |
| PROJECT: PROPOSED SITE C1 DEVELOPMENT AT AREA 06, TKOIL 70 RP, TSEING KWAN O, NEW TERRITORIES | | |
| CLIENT: 美特鋁質有限公司 M.T.D. ALUMINIUM FABRICATOR LTD. Units 6-8, Sunny Industrial Centre, 7/F, 610 Che Kwo Ling Road, Kwun Tong, Kowloon Tel: 23489211-4 Fax: (852) 2727666 | | |
| 3 銀同有限公司 Silver Town Limited Tel: 026-333368 Fax: 026-333854 E-Mail: Address@silvertown.com.hk | | |
| DRAWING TITLE: [T2-26] | | |
| C4D File Name: | | |
| Designed by | | |
| Drawn by | | |
| Reviewed by | | |
| Approved by | | |
| Scale | | |
| DWG NO.: | F.L-C.T - [T2-26] | REV. A |

| 构件数量: 1 | | 构件重量: 30.99 | |
|---------|--------------|-------------|--------|
| 零件编号 | 规格(mm) | 数量 | 重量(kg) |
| M681 | RS450*50*5 | 4 | 0.38 |
| M695 | PFC-100*50*5 | 1 | 27.59 |
| M708 | RS475*50*5 | 4 | 0.47 |
| | | 合计: | 30.99 |

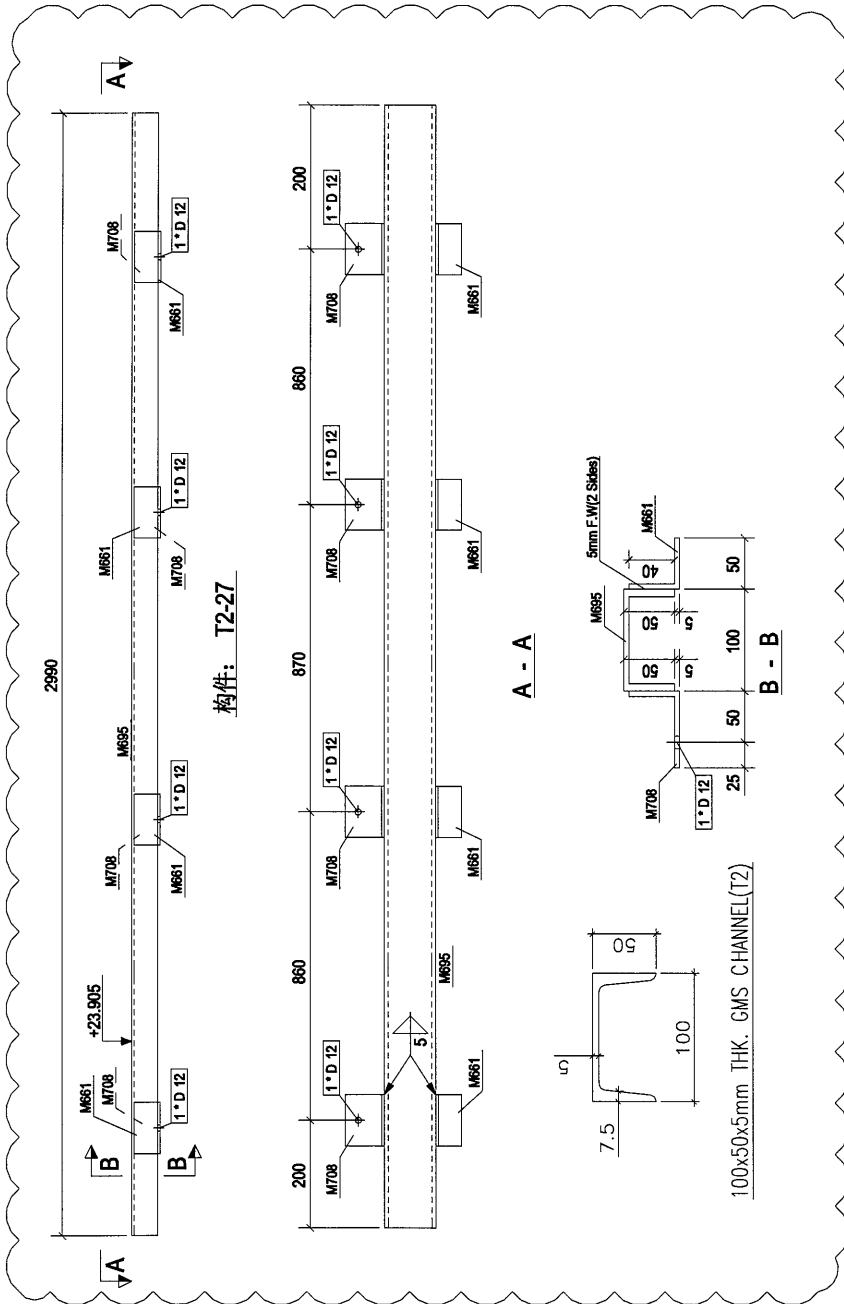

108

| | | | |
|---|---|-------|------------|
| Rev. | A | 第2次排批 | 2018-08-10 |
| Description | | Date | |
| PROJECT: PROPOSED SITE C1 DEVELOPMENT AT AREA 06, TROTT ROAD, TSEUNG KWAN O, NEW TERRITORIES | | | |
| CLIENT: 美特鋁質有限公司 MIDI ALUMINUM MANUFACTURE LTD. Units F-R, Sunny Industrial Centre, 1/F 610 Che Kwo Ling Road, Kowloon Tel: 23489211-4 Fax: (852) 2727665 | | | |
| 銀同有限公司 Silver Town Limited Tel: 0750-833488 Fax: 0750-8339854 E-MAIL: ADDRESS@silvertown.hk | | | |
| DRAWING TITLE: [T2-27] | | | |
| CAD File Name: | | | |
| Designed by | | | |
| Drawn by | | | |
| Reviewed by | | | |
| Approved by | | | |
| Scale | | | |
| DWG NO: FL-C.T - [T2-27] | | | REV. A |

| 零件编号 | T2-28 | 零件数量 | 1 | 零件重量 | 30.99 |
|------|--------|------|--------|--------|-----------------------|
| 零件编号 | 长度(mm) | 数量 | 重量(kg) | 共重(kg) | 法面面积(m ²) |
| M681 | 100 | 4 | 0.38 | 1.52 | 0.02 |
| M685 | 2980 | 1 | 27.59 | 27.59 | 1.17 |
| M708 | 100 | 4 | 0.47 | 1.88 | 0.03 |
| 合计: | | | | 30.99 | |

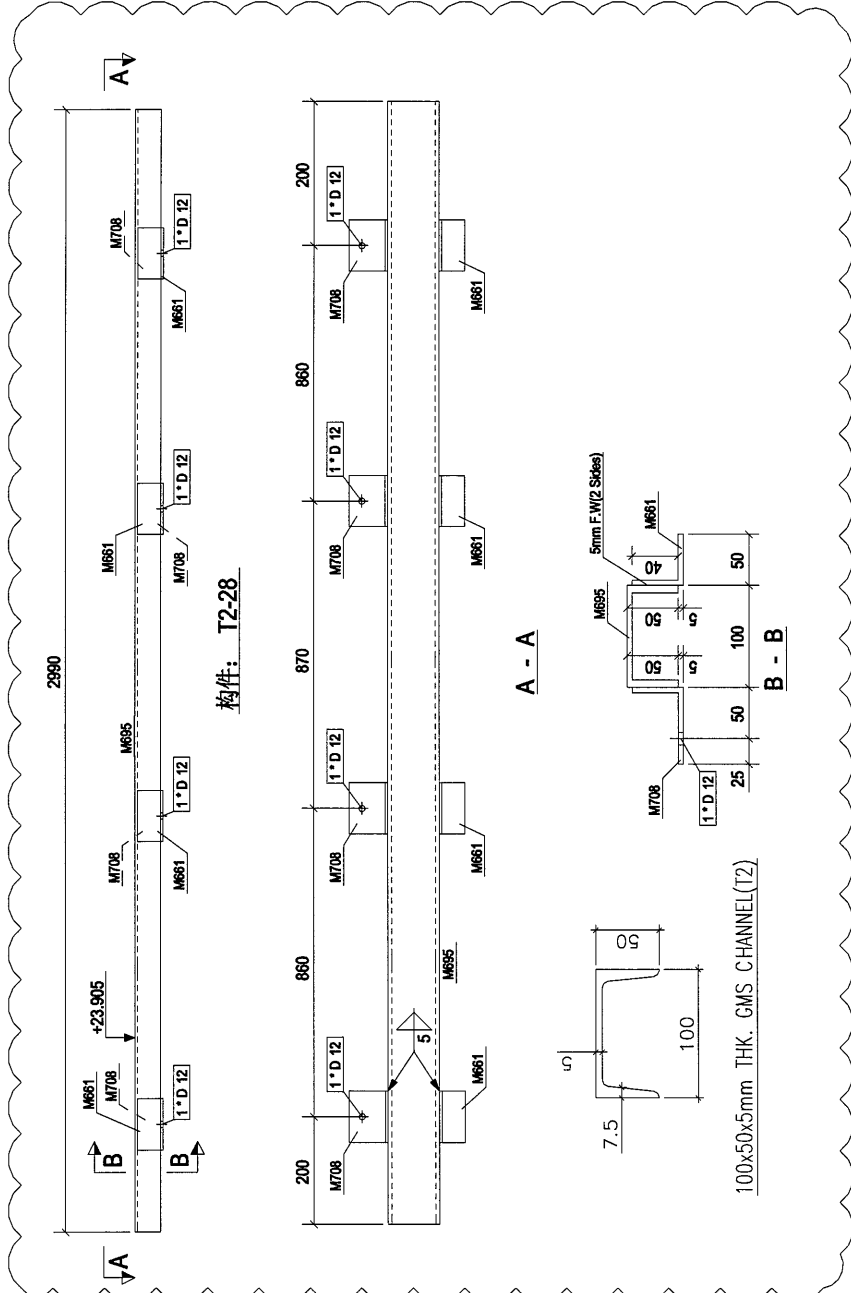

| | | | |
|-----------------|--|------------|--------|
| Rev. | 第2次报批 | 2018-08-10 | Date |
| PROJECT: | PROPOSED SITE C1 DEVELOPMENT AT AREA B6, TKOTL 70 RD, TSEING KWAN O, NEW TERRITORIES | | |
| CLIENT: | 美特鋁質有限公司 MTD Aluminium Fabricator Ltd. 610 Chee Kwoi Road, Yuen Long Tel: 23483211-4 Fax: (852) 27271666 | | |
| | S Silver Town Limited Tel: 0789-8335988 Fax: 0789-8335954 E-MAIL: adm@silvertown.com.hk www.st.com.hk | | |
| DRAWING TITLE : | | | |
| [T2-28] | | | |
| CAD File Name : | | | |
| Designed by | | | |
| Drawn by | | | |
| Reviewed by | | | |
| Approved by | | | |
| Scale | | | |
| DWG NO.: | F.L-C.T | - [T2-28] | REV. A |

| 材料表: | | T2-29 | | 1 | | 构件重量: 30.99 | |
|------|--------------|-------|--------|--------|-------|-----------------------|---------------------|
| 零件编号 | 规格(mm) | 数量 | 重量(kg) | 共重(kg) | 长度(m) | 截面面积(m ²) | 重量(m ³) |
| M681 | RS40*50*5 | 4 | 0.38 | 1.52 | 100 | 0.02 | 0.02 |
| M685 | PFC-100*50*5 | 1 | 27.59 | 27.59 | 2980 | 1.17 | 1.17 |
| M708 | RS475*50*5 | 4 | 0.47 | 1.88 | 100 | 0.03 | 0.03 |
| 合计: | | | | | | 30.99 | |

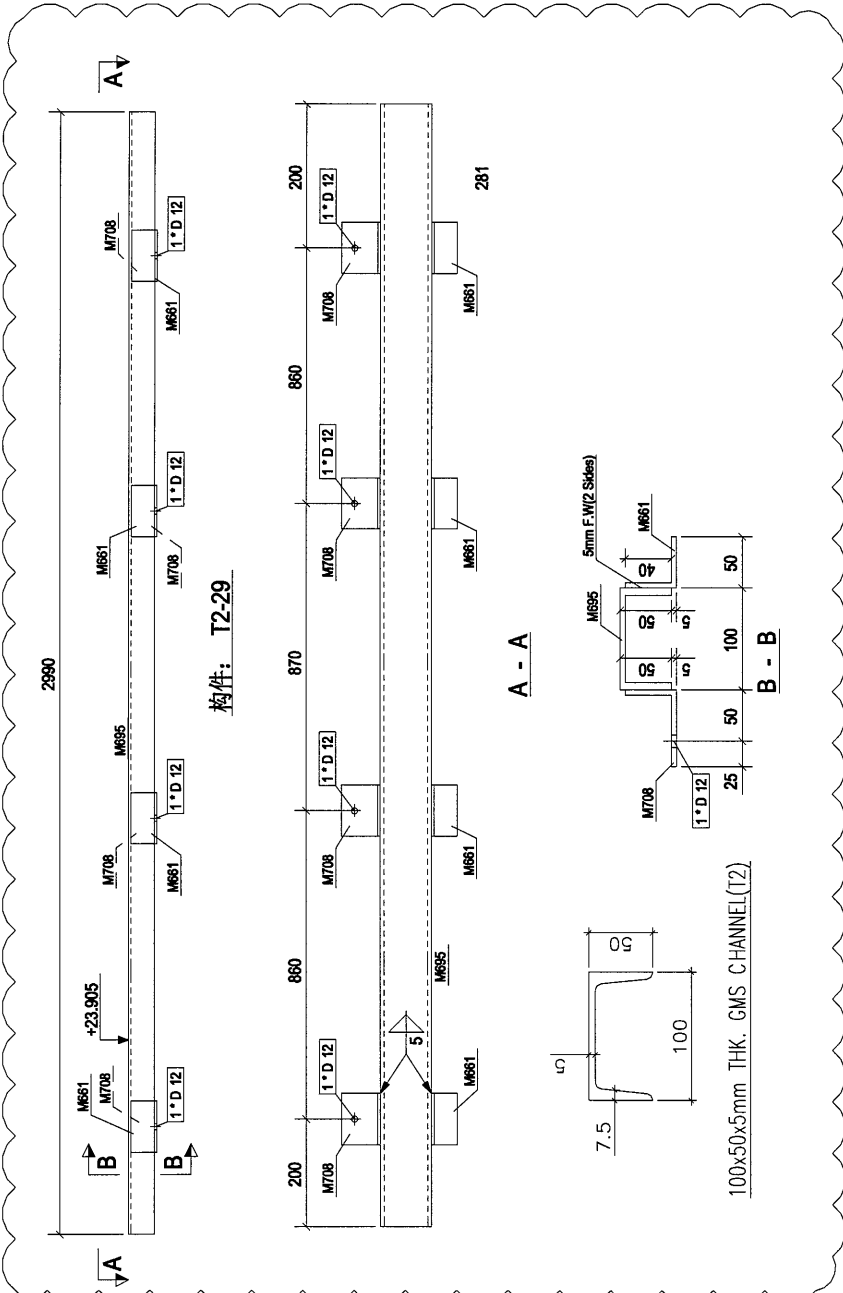

| | | | |
|---|-------------|------------|--------|
| A | 第2次核批 | 2018-08-10 | Date |
| Rev. | Description | | |
| PROJECT: PROPOSED SITE C1 DEVELOPMENT AT AREA 86, TKOTL 70 RP, TSEUNG KWAN O, NEW TERRITORIES | | | |
| CLIENT: 美特鋁質有限公司 MIDI ALUMINIUM FABRICATOR LTD. Unit 6-8, Sunny Industrial Centre, 1/F, 151, King's Road, Kwun Tong, Kowloon Tel: 23488211-4 Fax: (852) 2727686 | | | |
| S 銀同有限公司 Silver Town Limited Tel: 0769-8335988 Fax: 0769-8335954 E-Mail: Address@silvertown.com.hk | | | |
| DRAWING TITLE : [T2-29] | | | |
| CAD File Name : | | | |
| Designed by | | | |
| Drawn by | | | |
| Reviewed by | | | |
| Approved by | | | |
| Scale | | | |
| DWG NO: F.L-C.T - [T2-29] | | | REV. A |

| 构件重量: 1 | | 构件重量: 19.38 | |
|---------|--------------|-------------|--------|
| 零件编号 | 规格(mm) | 数量 | 重量(kg) |
| M681 | RS40*50*5 | 3 | 0.38 |
| M683 | PFC-100*50*5 | 1 | 16.92 |
| M708 | RS475*50*5 | 3 | 0.47 |
| | | 合计 | 19.38 |

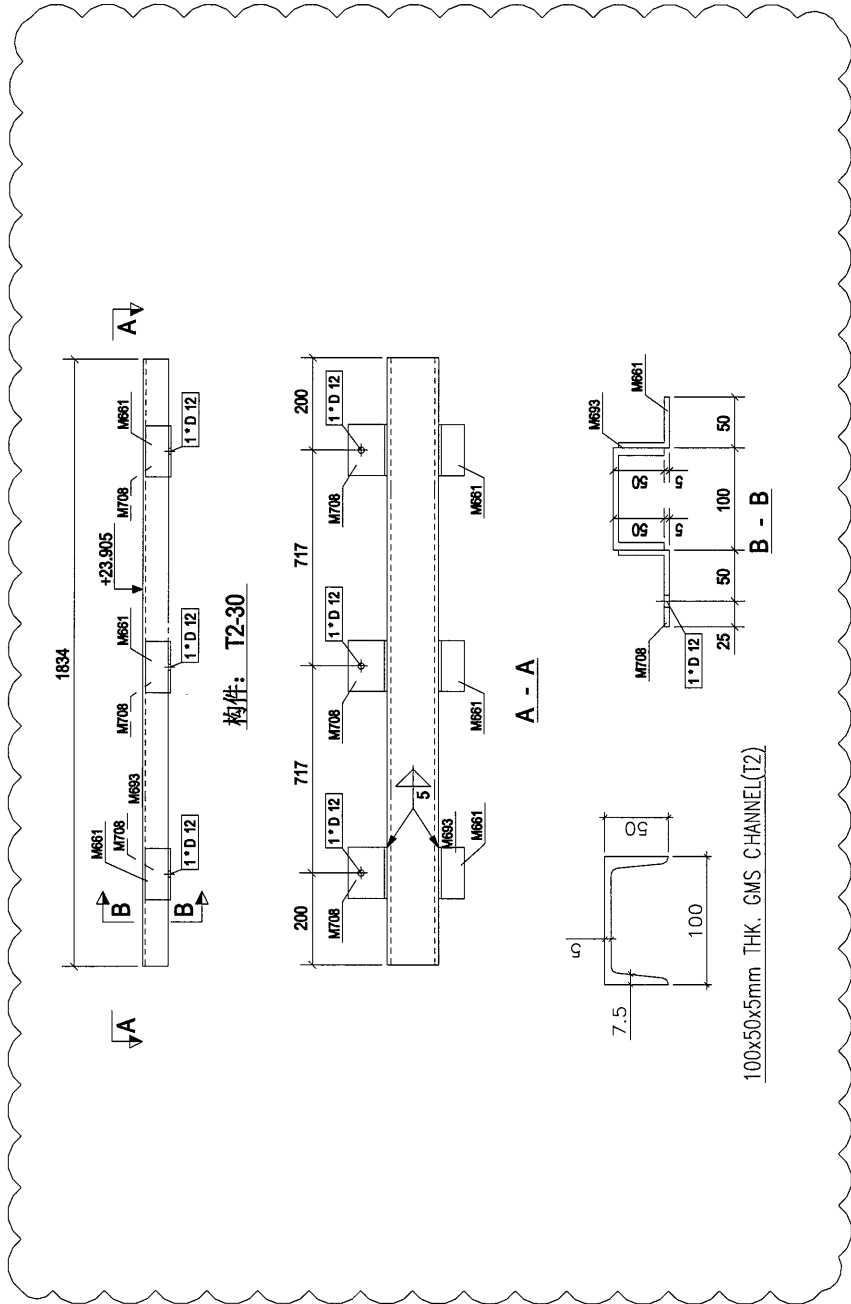

100x50x5mm THK. GMS CHANNEL(T2)



| | | |
|---|-------------|------------|
| A | 第2次挂批 | 2018-08-10 |
| Rev. | Description | Date |
| PROJECT: PROPOSED SITE C1 DEVELOPMENT AT AREA 86, TKOTL 70 RP, TSEUNG KWAN O, NEW TERRITORIES | | |
| CLIENT: 美特銀質有限公司 MIDWAY JEWELLERY MANUFACTURER LTD. Units 5-8, Sunning Industrial Centre, 1/F, 610 Chee Kwoon Lane, Road, Kwai Chung, Kowloon, Hong Kong Tel: 23489211-4 Fax: (852) 27272666 | | |
| 3 銀同有限公司 Silver Town Limited Tel: 0759-8338888 Fax: 0759-8338954 E-Mail: info@silvertown.com.hk | | |
| DRAWING TITLE: [T2-30] | | |
| CAD File Name: | | |
| Designed by | | |
| Drawn by | | |
| Reviewed by | | |
| Approved by | | |
| Scale | | |
| DWG NO: F.L-C-T - [T2-30] | | REV: A |

| 构件数量: 17 | | 构件重量: 7.05 | |
|----------|--------------|------------|--------|
| 构件编号 | 长度(mm) | 数量 | 重量(kg) |
| M683 | PFC-100*50*5 | 1 | 5.53 |
| M278 | RSAS075075 | 4 | 0.38 |
| 合计: | | | 7.05 |

| 构件数量: 49 | | 构件重量: 7.05 | |
|----------|--------------|------------|--------|
| 构件编号 | 长度(mm) | 数量 | 重量(kg) |
| M683 | PFC-100*50*5 | 1 | 5.53 |
| M278 | RSAS075075 | 4 | 0.38 |
| 合计: | | | 7.05 |

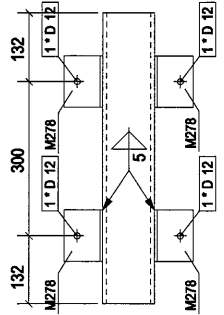
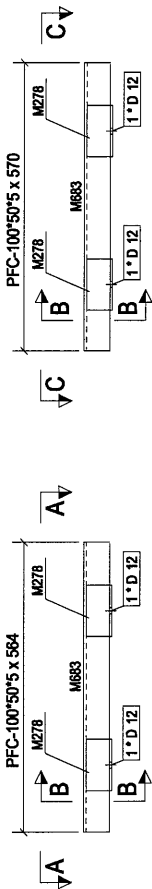

构件: T2-31
数量: 17件

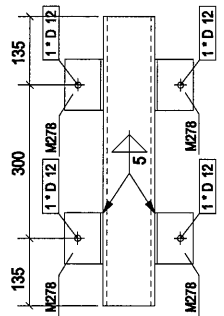
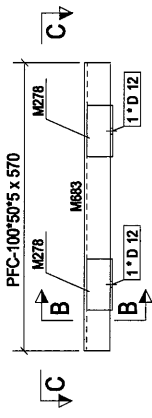

构件: T2-31a
数量: 49件

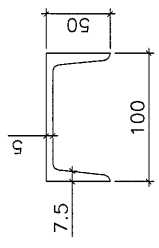

100x50x5mm THK. GMS CHANNEL(T2)

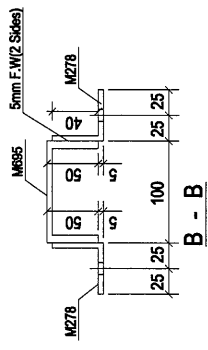

112

| | | | |
|--|---------|-----------|------------|
| Rev. | 第2次核批 | Date | 2018-08-10 |
| PROJECT: PROPOSED SITE C1 DEVELOPMENT AT AREA 86, TKOTL TO RP, TSEUNG KWAN O, NEW TERRITORIES | | | |
| CLIENT: 美特铝贸有限公司 MIDWAY ALUMINIUM TRADING COMPANY LTD. Units 6-8, Sunning Plaza, 1/F, 610 Che Kwo Ling Road, Kwai Chung, Kowloon, Hong Kong Tel: 23489211-4 Fax: (852) 27272666 | | | |
| S 银同有限公司 Silver Town Limited Tel: 2789-8288 Fax: 2789-8289 E-Mail: 2008333@silvertown.com.hk | | | |
| DRAWING TITLE: [T2-31] | | | |
| CAD File Name: | | | |
| Designed by | | | |
| Drawn by | | | |
| Reviewed by | | | |
| Approved by | | | |
| Scale | | | |
| DWG NO: | F.L-C.T | - [T2-31] | REV. A |

| | | | | | |
|------|--------------|--------|------|---------------------|------|
| 零件编号 | T3-1 | 零件数量 | 1 | 零件重量 | 8.19 |
| 零件编号 | SHS80*80*5.0 | 长度(mm) | 710 | 数量 | 1 |
| M675 | | 重量(kg) | 8.19 | 共重(kg) | 8.19 |
| | | | | 面积(m ²) | 0.22 |
| 合计: | | | | | 8.19 |

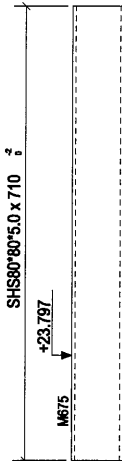

物件: T3-1

114

| | | |
|------|-------------|------------|
| 0 | 第一次批准 | 2018-08-04 |
| Rev. | Description | Date |

PROJECT:
 PROPOSED SITE C1
 DEVELOPMENT AT AREA 88,
 TKOTI 70 RP, TSEUNG KWAN O,
 NEW TERRITORIES

CLIENT:
 美特鋁質有限公司
 MIDI ALUMINIUM FABRICATOR LTD.
 16th Fl., Sunny Industrial Centre, 1/F
 810 Cheung Cheong Street, Kwun Tong
 Kowloon, Hong Kong
 Tel: 23488211-4, Fax: (852) 27276566

 銀同有限公司
 Silver Town Limited
 Tel: 2768-8338/86 Fax: 2769-8338/854
 E-Mail: Address@silvertown.hk

DRAWING TITLE :
 [T3-1]

| | |
|-----------------|--|
| CAD File Name : | |
| Designed by | |
| Drawn by | |
| Reviewed by | |
| Approved by | |
| Scale | |

| | |
|----------|-----------------|
| DWG NO.: | FL-C-T - [T3-1] |
| REV. | 0 |

| | | | | | |
|------|--------------|--------|-----|--------|------|
| 材料编号 | T3-2 | 构件数量 | 22 | 构件重量 | 9.23 |
| 规格 | SHS80*80*5.0 | 长度(mm) | 800 | 单重(kg) | 0.26 |
| | | 数量 | 1 | 共重(kg) | 9.23 |
| | | | | 合计 | 9.23 |

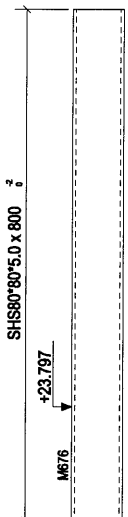

构件: T3-2

115

| | | |
|---|-------------|------------|
| 0 | 第一次提批 | 2018-08-04 |
| Rev. | Description | Date |
| PROJECT: PROPOSED SITE C1 DEVELOPMENT AT AREA 86, TKOTL 70 RP, TSEUNG KWAN O, NEW TERRITORIES | | |
| CLIENT: 美特铝质有限公司 MIDI ALUMINIUM FABRICATOR LTD. Units E-8, Sunny Industrial Centre, 1/F 510 Cheung Ling Road, Kowloon Tel: 23489211 + Fax: (852) 27727686 | | |
| DRAWING TITLE: 银同有限公司 Silver Town Limited Tel: 0768-8335498 Fax: 0768-8335854 E-Mail: ADDRESS@silvertown.com.hk | | |
| CAD File Name : [T3-2] | | |
| Designed by | | |
| Drawn by | | |
| Reviewed by | | |
| Approved by | | |
| Scale | | |
| DWG NO: FL-C-T - [T3-2] | | REV: 0 |

| | | | | | |
|-------|--------------|--------|-----|----------------------|-------|
| 物料编号: | T3-3 | 物料数量: | 1 | 物料重量: | 10.58 |
| 物料名称: | 横梁(mm) | 长度(mm) | 917 | 单重(kg) | 10.58 |
| 物料规格: | SHS80*80*5.0 | 数量 | 1 | 共重(kg) | 10.58 |
| M677 | | | | 表面积(m ²) | 0.28 |
| | | | | 合计: | 10.58 |

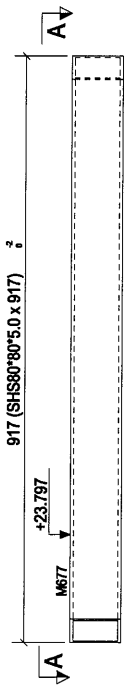

构件: T3-3

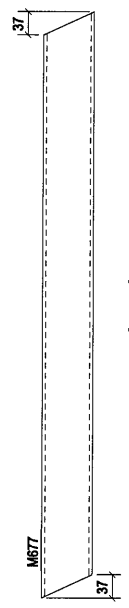

A - A

116

| | | |
|------|-------------|------------|
| 0 | 第1次报批 | 2018-08-04 |
| Rev. | Description | Date |

PROJECT:
 PROPOSED SITE C1
 DEVELOPMENT AT AREA 86,
 TKOTL 70 RP, TSEUNG KWAN O,
 NEW TERRITORIES

CLIENT:
 美特铝质有限公司
 MIDI ALUMINUM FABRICATOR LTD.
 Units 5-8, Sunny Industrial Centre, 1/F
 810 Cheung Yee Ling Road, Kwai Chung
 Tel: 24882111-4 Fax: (852) 27272866

 银同有限公司
 Silver Town Limited
 Tel: 0769-8332498 Fax: 0769-8335854
 E-MAIL: ADDRESS@silvertown.com.hk

DRAWING TITLE :
 [T3-3]

| | |
|-----------------|--|
| CAD File Name : | |
| Designed by | |
| Drawn by | |
| Reviewed by | |
| Approved by | |
| Scale | |

| | |
|----------|------------------|
| DWG NO.: | F.L-C.T - [T3-3] |
| REV. | 0 |

| | | | | | |
|-------|--------------|-------|--------|----------------------|-------|
| 零件编号: | T3-5 | 零件数量: | 1 | 零件重量: | 11.35 |
| 零件编号: | 料號(mm) | 数量 | 共重(kg) | 表面積(m ²) | |
| M679 | SHS80*80*5.0 | 984 | 11.35 | 11.35 | 0.30 |
| 合计: | | | | 11.35 | |

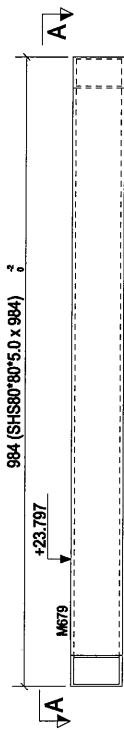

构件: T3-5

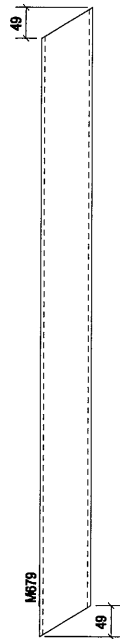

A - A

118

| | | |
|------|-------------|------------|
| 0 | 第一次放样 | 2018-08-04 |
| Rev. | Description | Date |

PROJECT:

PROPOSED SITE C1
DEVELOPMENT AT AREA 88,
TKOT, 70 RP, TSEUNG KWAN O,
NEW TERRITORIES

CLIENT:

美特铝质有限公司
MIDI ALUMINIUM FABRICATOR LTD.
Units 1-8, Sunny Industrial Centre, 1/F
810 Cheung Yee Road, Tseung Kwan O,
Tel: 23489211-4 Fax: (852) 27272666

银同有限公司
Silver Town Limited
Tel: 0768-8335968 Fax: 0768-8335954
E-MAIL: ADDRESS@silvertown.com.hk

DRAWING TITLE :

[T3-5]

CAD File Name :

Designed by

Drawn by

Reviewed by

Approved by

Scale

| | | | |
|---------|----------------|------|---|
| DWG NO: | FL-CT - [T3-5] | REV: | 0 |
|---------|----------------|------|---|

| | | | | | |
|-------|---------------|-------|--------|--------|----------------------|
| 零件编号: | T4-1 | 零件数量: | 10948 | 零件重量: | 3.01 |
| 零件编号: | 规格(mm) | 数量 | 重量(kg) | 共重(kg) | 深面积(m ²) |
| M707 | RHS150*75*6.0 | 150 | 1 | 3.01 | 0.07 |
| | | | | | 合计: 3.01 |

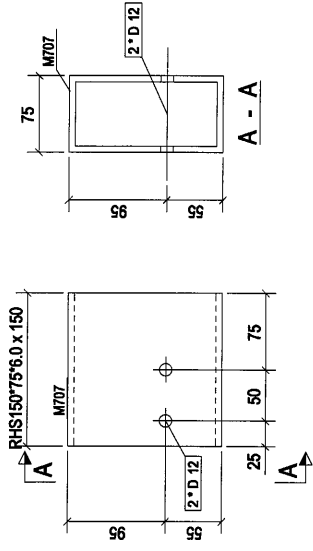

构件: T4-1

119

| | | |
|--|-------------|------------|
| A | 第2次报批 | 2018-08-08 |
| Rev. | Description | Date |
| PROJECT: PROPOSED SITE C1 DEVELOPMENT AT AREA 86, TKOIL 70 RP, TSEUNG KWAN O, NEW TERRITORIES | | |
| CLIENT: 美特铝质有限公司 MIDI ALUMINIUM FABRICATOR LTD. Units E-B, Sunng Industrial Centre, 1/F 810 Cho Kwo Ling Road, Kowloon Tel: 23495211-4 Fax: (852) 27727866 | | |
| 银同有限公司 Silver Town Limited Tel: 0766-8335488 Fax: 0769-8335954 E-MAIL: ADDRESS@silvertown.com.hk | | |
| DRAWING TITLE: [T4-1] | | |
| CAD File Name: | | |
| Designed by | | |
| Drawn by | | |
| Reviewed by | | |
| Approved by | | |
| Scale | | |
| DWG NO: F-L-C-T - [T4-1] | | REV: A |

| | | | | | |
|---------|--------------|---------|------|---------|------|
| 零件编号: | T5-1 | 零件数量: | 1 | 零件重量: | 0.31 |
| 材料: | RHS80*40*5.0 | 长度(mm): | 990 | 数量: | 1 |
| 共重(kg): | 0.31 | 共重(lb): | 0.68 | 共重(oz): | 19.2 |
| | | | | 合计: | 0.31 |

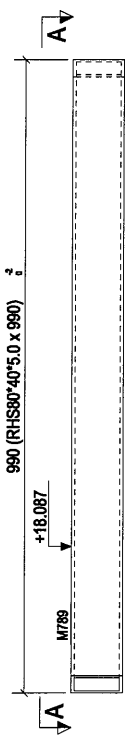

零件: T5-1

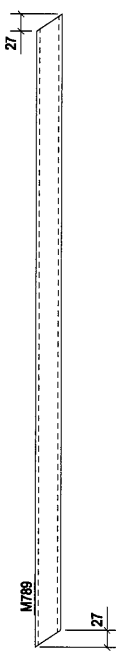

A - A

(20)

| | | |
|---|-------------|------------|
| 0 | 第一次报批 | 2018-08-04 |
| Rev. | Description | Date |
| PROJECT: PROPOSED SITE C1 DEVELOPMENT AT AREA 86, TKO1, 70 RP, TSEUNG KWAN O, NEW TERRITORIES | | |
| CLIENT: 美特铝质有限公司 MIDI ALUMINIUM FABRICATOR LTD. Units C-6, Sunny Industrial Centre, 1/F 810 Cheung Cheong Ave, Tseung Kwan O, New Territories Tel: 23489211-4, Fax: (852) 27727666 | | |
| 银同有限公司 Silver Town Limited Tel: 2769-8333/898 Fax: 2769-8333/8984 E-Mail: Address@silvertown.com.hk | | |
| DRAWING TITLE: [T5-1] | | |
| CAD File Name: | | |
| Designed by | | |
| Drawn by | | |
| Reviewed by | | |
| Approved by | | |
| Scale | | |
| DWG NO.: FL-C.T - [T5-1] | | REV. 0 |

| | | | | | |
|------|--------------|---------------------|------|---------------------|------|
| 零件编号 | T5-2 | 零件数量 | 1 | 零件重量 | 8.22 |
| 零件名称 | 铝框(mm) | 长度(mm) | 978 | 重量 | 8.22 |
| M790 | RHS80*40*5.0 | 共重(kg) | 8.22 | 共重(kg) | 8.22 |
| | | 面积(m ²) | | 面积(m ²) | 0.22 |
| 合计: | | | | 8.22 | |

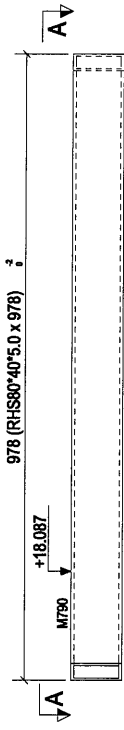

构件: T5-2

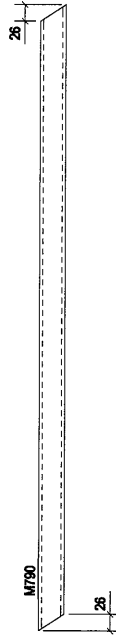

A - A

(21)

| | | |
|---|-------------|------------|
| 0 | 第1次核批 | 2018-08-04 |
| Rev. | Description | Date |
| PROJECT: PROPOSED SITE C1 DEVELOPMENT AT AREA 86, TKOTL70 RP, TSEUNG KWAN O, NEW TERRITORIES | | |
| CLIENT: 美特铝质有限公司 MIDI ALUMINIUM FABRICATOR LTD. Units 5-8, Sunny Industrial Centre, 1/F 510 Cheung Yee Street, Yuen Long, New Territories Tel: 33489211-4 Fax: (852) 27272686 | | |
| DRAWING TITLE: 银同有限公司 Silver Town Limited Tel: 076-8335968 Fax: 076-8335954 E-Mail: ADDRESS@silvertown.com.hk | | |
| CAD File Name: [T5-2] | | |
| Designed by | | |
| Drawn by | | |
| Reviewed by | | |
| Approved by | | |
| Scale | | |
| DWG NO: FL-C.T - [T5-2] | | REV: 0 |

| | | | | | |
|-------|--------------|-------|--------|--------|--------|
| 零件编号: | T5-3 | 零件数量: | 1 | 零件重量: | 7.56 |
| 零件编号: | 规格(mm) | 数量 | 重量(kg) | 共重(kg) | 深面数(m) |
| M791 | RHS80*40*5.0 | 901 | 1 | 7.56 | 0.20 |
| | | | | 合计: | 7.56 |

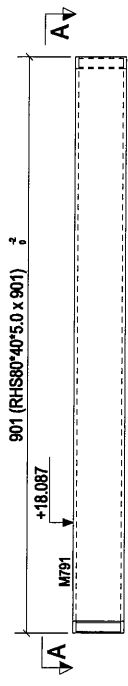

构件: T5-3

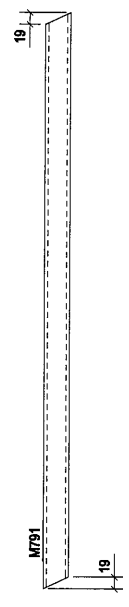

122

| | | |
|--|-------------|------------|
| 0 | 第一次批准 | 2018-08-04 |
| Rev. | Description | Date |
| PROJECT: PROPOSED SITE C1 DEVELOPMENT AT AREA 88, TKOTI, 70 RP, TSEUNG KWAN O, NEW TERRITORIES | | |
| CLIENT: 美特铝质有限公司 MIDI ALUMINIUM FABRICATOR LTD. Units E-8, Sunny Industrial Centre, 1/F 810 Chee Kwo Ling Road, Kowloon TEL: 23489211-4, Fax: (852) 27272666 | | |
| 银同有限公司 Silver Town Limited Tel: 0766-8335466 Fax: 0769-8335954 E-MAIL: ADDRESS@silvertown.com.hk | | |
| DRAWING TITLE : [T5-3] | | |
| CAD File Name : | | |
| Designed by | | |
| Drawn by | | |
| Reviewed by | | |
| Approved by | | |
| Scale | | |
| DWG NO. F.L-C.T - [T5-3] | | REV. 0 |

| | | | | | |
|-------|------|--------|-----|--------|------|
| 零件编号: | T5-4 | 零件数量: | 22 | 零件重量: | 6.72 |
| 零件编号: | M792 | 长度(mm) | 600 | 重量(kg) | 0.18 |
| | | 宽度(mm) | 1 | 共重(kg) | 6.72 |
| | | 厚度(mm) | 1 | 共重(kg) | 6.72 |
| | | | | 合计: | 6.72 |

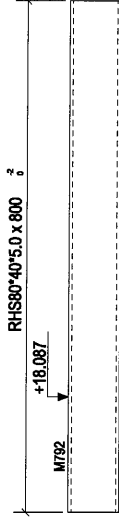

构件: T5-4

123

| | | |
|------|-------------|------------|
| 0 | 第1次核准 | 2018-08-04 |
| Rev. | Description | Date |

PROJECT:
 PROPOSED SITE C1
 DEVELOPMENT AT AREA 08,
 TKOIL TO RP, TSEUNG KWAN O,
 NEW TERRITORIES

CLIENT:
 美特铝质有限公司
 MIDI ALUMINIUM FABRICATORS LTD.
 Unit 5-8, Sunny Industrial Centre, 7/F
 140-142, Shing Lung Road, Tseung Kwan O,
 New Territories, Hong Kong
 Tel: (852) 2772 7666

 银同有限公司
 Silver Town Limited
 Tel: (786) 3335988 Fax: (786) 3335984
 E-Mail: ADDRESS@silvertown.hk

DRAWING TITLE :
 [T5-4]

| | |
|-----------------|--|
| CAD File Name : | |
| Designed by | |
| Drawn by | |
| Reviewed by | |
| Approved by | |
| Scale | |

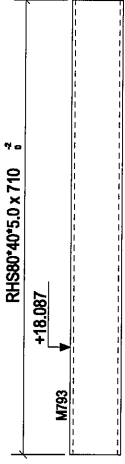

| | |
|----------|------------------|
| DWG NO.: | F-L-C-T - [T5-4] |
| REV. | 0 |

| | | | | | |
|-------|--------------|--------|--------|--------|----------------------|
| 構件編號: | T5-5 | 構件數量: | 1 | 構件重量: | 5.96 |
| 構件名稱: | 樓板(mm) | 長度(mm) | 寬度(mm) | 厚度(mm) | 採量積(m ³) |
| M783 | RHS80*40*5.0 | 710 | 1 | 5.96 | 0.16 |
| | | | | | 合計: 5.96 |



構件: T5-5

(128)

| | | |
|---|-------------|------------|
| 0 | 第1次報批 | 2018-08-04 |
| Rev. | Description | Date |
| PROJECT: PROPOSED SITE C1 DEVELOPMENT AT AREA B6, TKOIL TO RP, TSEUNG KWAN O, NEW TERRITORIES | | |
| CLIENT:  美特鋁質有限公司 Units 6-8, Sunny Industrial Centre, 1/F No. 200 Ling Hei Road, Kwun Tong Tel: 2482111-4 Fax: (852) 2727866 | | |
|  銀同有限公司 Tel: 0769-8335988 Fax: 0769-8335954 E-Mail: ADDRESS@silvertown.hk | | |
| DRAWING TITLE : [T5-5] | | |
| CAD File Name : | | |
| Designed by | | |
| Drawn by | | |
| Reviewed by | | |
| Approved by | | |
| Scale | | |
| DWG NO. : F-L-C-T - [T5-5] | | REV. : 0 |