



工程指示 / 要求簡箋(E.I.)

工程指示編號：EI/ 9452 /18 修改版次：A
 工程編號：J836 工程名稱：日出康城7期平台
 工程項目：Window Wall (WW2) 鐵件生產
 收件人：Maggie Lor 發件人：李權鵬 日期：2018/6/21

要求提供 / 確認 事項：

- | | | |
|------------------------------------|-------------------------------------|-------------------------------|
| <input type="checkbox"/> 初步鋁料 B.M. | <input type="checkbox"/> 加工拆圖，然後生產 | <input type="checkbox"/> 尺寸表 |
| <input type="checkbox"/> 正式鋁料 B.M. | <input type="checkbox"/> 技術上資料 / 指示 | <input type="checkbox"/> 報價 |
| <input type="checkbox"/> 配件 B.M. | <input type="checkbox"/> 樣辦或貨品說明書 | <input type="checkbox"/> 分判合約 |
| <input type="checkbox"/> 其他：_____ | | |

內容：

請依附件資料，安排生產鐵件送地盤

是板料：100%自測， 10%磁粉。

請在 2018/7/23 前完成上列要求。

附有關圖紙 / 文件：

21頁

以上項目為：

- 原合約工程包 原合約工程加 / 減賬 新工程報價

原因：-

分發東莞各部門：

- () 生產技術總監 連附件 () 技術部 連附件 () 生產部 連附件 () 機械設計部 連附件
 () 採購部 連附件 () 生產統籌部 連附件
 () 質檢部 連附件 () 會計部 連附件 () 報關組 連附件 () 其他 _____ 連附件

分發香港各部門：

- () 行政部 連附件 () 會計部 連附件 () 統籌部 連附件 () 工程地盤科文 連附件 象
 () 採購部 連附件 () QS 部 連附件 () 維修部 連附件 () 其他 _____ 連附件

傳遞編號：

發件人簽署：

項目經理簽署：

MB01

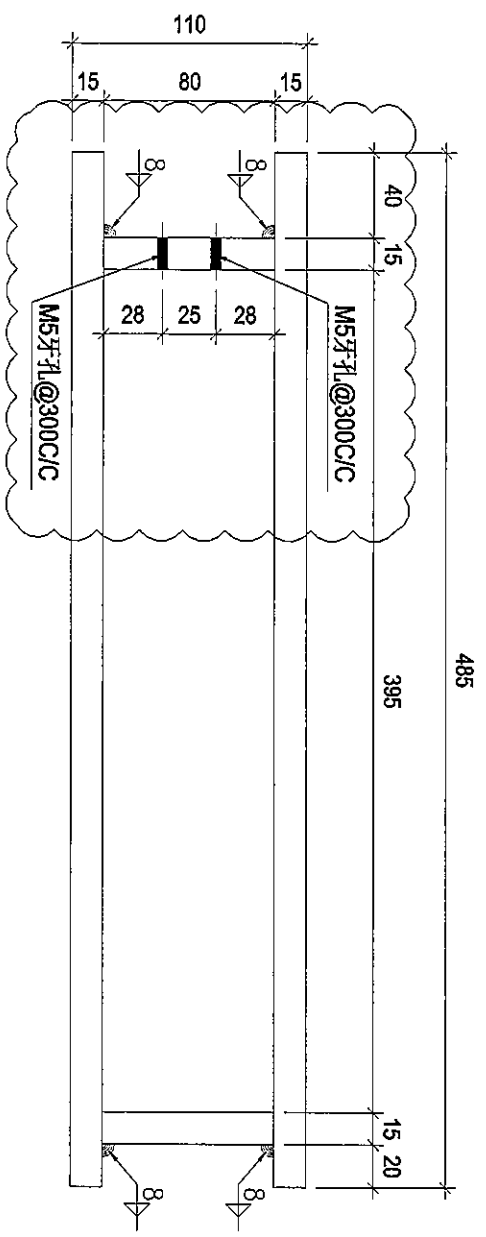

MB01拼接示意图

MB01

A	第2次报数	2018-06-20
Rev.	Description	Date

PROJECT: PROPOSED SITE C1 DEVELOPMENT AT AREA 86, TMOU ZHONG TSEUNG KWANAO, NEW TERRITORIES

CLIENT: 美特铝业有限公司
MIDI ALUMINUM MANUFACTURE LTD.
35a St. George's Road, Kowloon
610 Che Kwo Ling Road, Kowloon
Tel: 23282211 & Fax: 23272788

银同有限公司
Silver Town Limited
Tel: 23282211 & Fax: 23272788
E-mail: 2005234@silvertown.com

DRAWING TITLE: MB01拼接示意图

Old File Name:	
Designed by	
Drawn by	
Reviewed by	
Approved by	
Scale	
DWG NO. J-336-WW2-MB01	REV. A

零件编号:	P-1	零件数量:	788*40	零件重量:	0.1
零件编号:	料号(00)	长度(mm)	宽度	单重(kg)	重量(kg)
F1	PLT40	40	1	0	0.00
					合计: 0.05

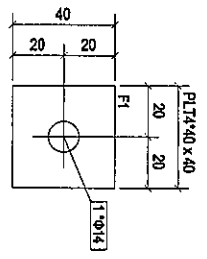

构件: P-1

Rev:	0	第一次报批	2018-06-13
Description	Date		

PROJECT: PROPOSED SITE C1
DEVELOPMENT AT AREA 88,
KOTIAWANG, SEIKING RIVANCO,
NEW TERRITORIES

CLIENT: 美特经贸有限公司
MIDI INTERNATIONAL LTD.
Unit 5-8, Saeng Industrial Centre, 1/F
610 Chee Koo Ling Road, Kowloon
Tel: 23489211-4 Fax: (852)27272866

DRAWING TITLE: [P-1]

CAD File Name:

Designed by	
Drawn by	
Reviewed by	
Approved by	
Scale	

DWG NO: J-336-WW2-P-11

5

料件编号	规格(mm)	数量	单位	共重(kg)	备注
M12	RHS200*100*8.0	1691	kg	57.94	0.56
M16	SHS40*40*3.0	1449	kg	2.59	0.22
M17	SHS10*40*3.0	1533	kg	4.55	0.23
合计				65.08	

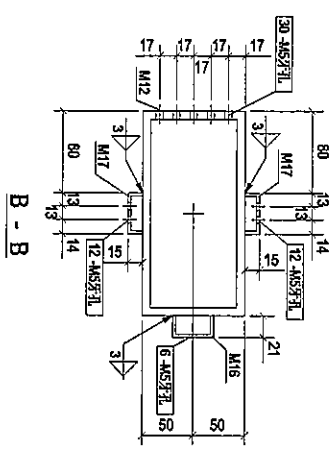
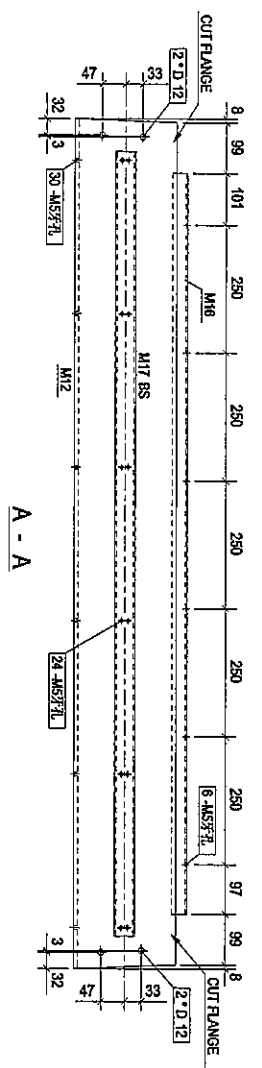
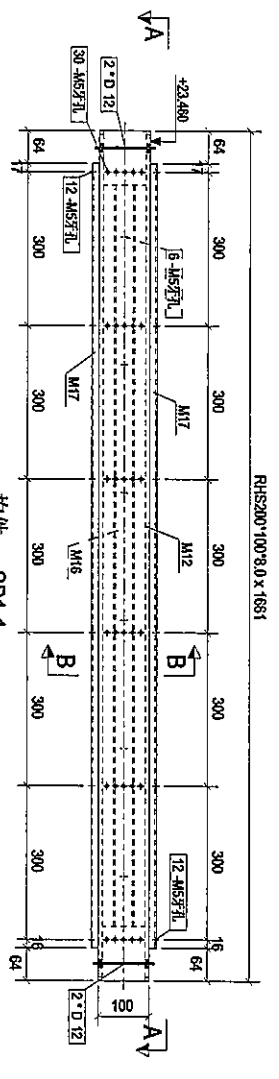

Rev: 0	第一次报批	Date: 2018-06-13
PROJECT: PROPOSED SITE C1 DEVELOPMENT IN AREA 06, KOTI TOYU, TSEUNG KWAN O, NEW TERRITORIES		
CLIENT: 美特铝业有限公司 MIDI Aluminium Unit 5-3, Sung Hei Road, Kowloon 510 Chee Koo Ling Road, Kowloon Tel: (852) 27272166 Fax: (852) 27272166		
DRAWING TITLE: [SB1-1]		
CAD File Name:		
Designed by:		
Drawn by:		
Reviewed by:		
Approved by:		
Scale:		
DWG NO: J-336-WWZ-SB1-1	REV: 0	

美特铝业有限公司
MIDI Aluminium
 Unit 5-3, Sung Hei Road, Kowloon
 510 Chee Koo Ling Road, Kowloon
 Tel: (852) 27272166 Fax: (852) 27272166

银同有限公司
Silver Town Limited
 Tel: (852) 2338 1600 Fax: (852) 2338 1601
 E-mail: 808255@silvertown.com.hk

零件编号	SB2-1	物料数量	22	材料重量	49.8
零件编号	规格(mm)	长度(mm)	重量	重量	材料重量
M6	RS150*100*3.0	1691	1	47	0.80
M13	RS205*25*3	1650	2	133	0.76
			合计	49.22	

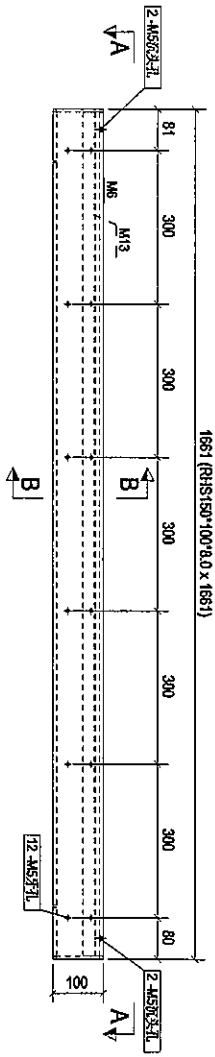

零件: SB2-1

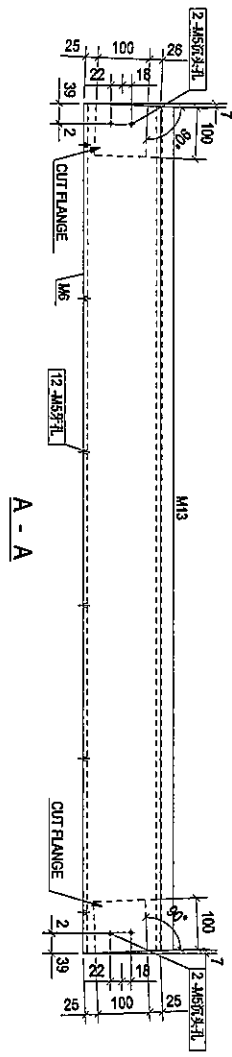

A - A

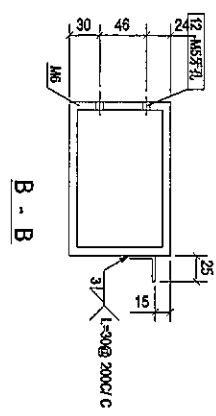

B - B

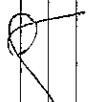
Rev	0	第一次报数	2018-06-13
PROJECT	PROPOSED SITE C1 DEVELOPMENT AT INGAH06, TJOIT 70RP, TSEUNGWANMAYO, NEW TERRITORIES		
CLIENT	 美特铝质有限公司 MIDU Aluminium / 美特铝质有限公司 Units 5-8, Sunny Industrial Centre, 1/ 510 Chee Koo Ling Road, YONGKON TAIPOI, KUNMING 650211-4, Fax: (852)27272986 Tel: (852)27272986		
DRAWING TITLE	[SB2-1]		
CAD File Name			
Designed by			
Drawn by			
Reviewed by			
Approved by			
Scale			
FIG. NO.	J436-WW2	[SB2-1]	REV. 0

料号	规格	数量	单位	重量	体积
SB22		22			56.2
M7	RHS150*100*8.0	1	48	47.61	0.80
M14	RHS80*40*3.0	1	3.24	3.24	0.18
M15	RHS80*40*3.0	1	3.24	3.24	0.18
合计:				54.09	

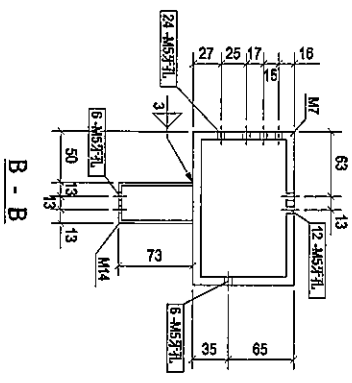
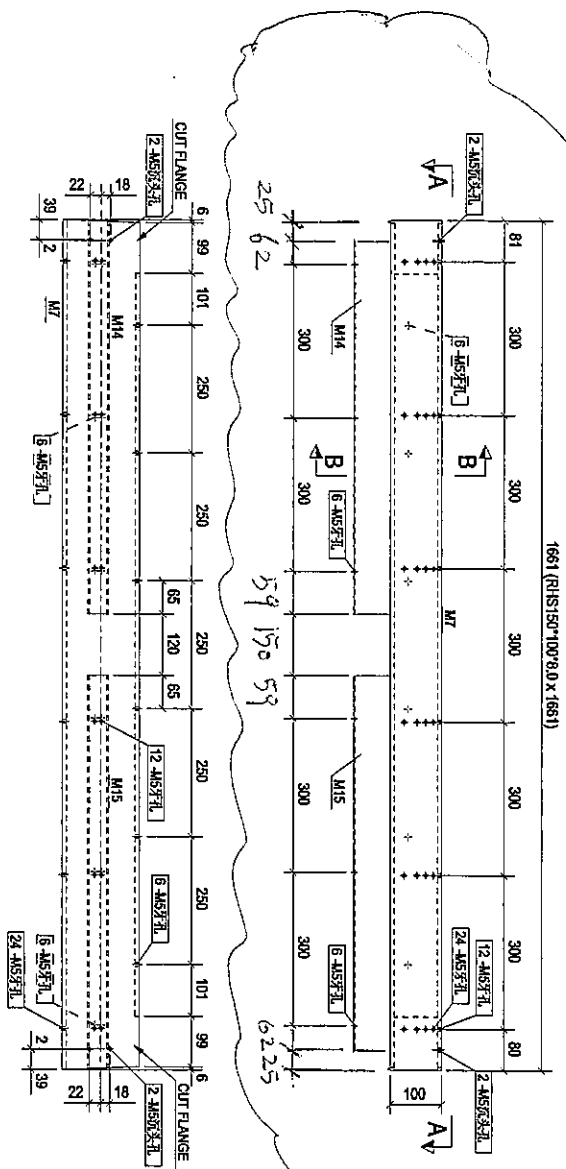

Rev	Description	Date
0	第一次报数	2018-06-13

PROJECT: PROPOSED SITE C1 DEVELOPMENT IN PANGKOR, TROIT ZON, TSEDONG NANNAN, NEW TERRITORIES

CLIENT: 美特铝质有限公司
MIDI Aluminium Fabricator Co.
Units 5-8, Sungei Medial Centre, 1/1
610 Chio Neo Lang Road, Kembangan
Tel: 23489211-4 Fax: (65) 27272666

银同有限公司
Silver Town Limited
Tel: 65 6339 4444
E-MAIL: 40855594@stt.com.sg, stt.com.sg

DRAWING TITLE: [SB2-2]

CAD File Name:

Designed by
Drawn by
Reviewed by
Approved by
Scale

DWG NO: J4836-WW2- [SB2-2]

构件编号:	SB2-4	构件数量:	6	构件重量:	49.5
房井编号:		长度(m)		重量(kg)	
M13	RS150*100*8.0	150	1	1.83	0.16
M146	RS150*100*8.0	1661	1	47.60	0.80
				合计:	49.22

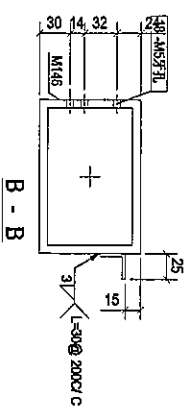
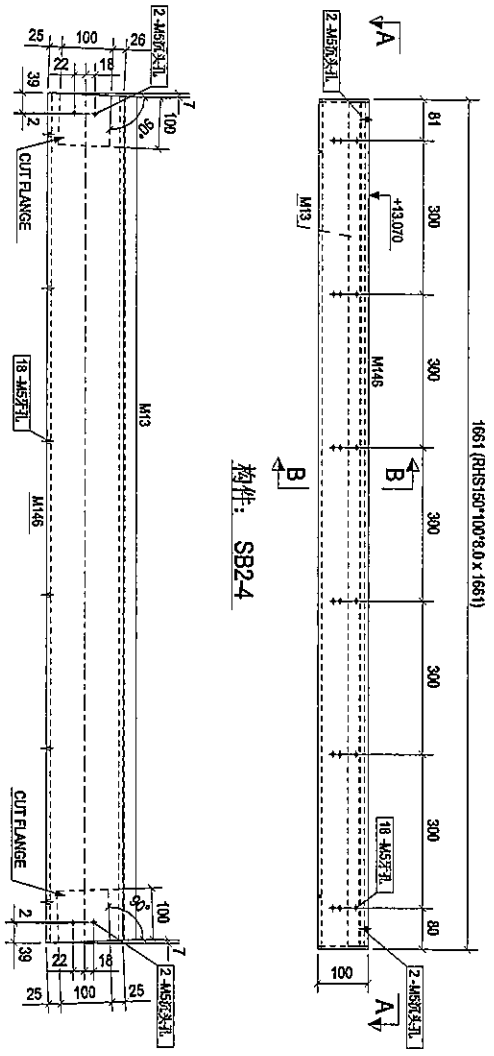

Rev	0	第一次报批	2018-06-13
Description			
Date			

PROJECT: PROPOSED SITE C1
DEVELOPMENT AT AGENZAR,
TWO TOWER, ISDONGRANGWAO,
NEW TERRITORIES

CLIENT: 美特经贸有限公司
MIDI Amoyee Investment Ltd.
Units 5-8, Sunny Industrial Centre, 1/F
610 Che Kwo Ling Road, Kowloon
Tel: 23469211-4 Fax: (852) 27272656

Silver Town Limited
Tel: 00853 23588888 Fax: 00853 23588888
E-mail: Address@silvertown.com.hk

DRAWING TITLE: [SB2-4]

CAD File Name :

Designed by	
Drawn by	
Reviewed by	
Approved by	
Scale	

DMG NO.: J-836-WM2- SB2-4

REV.	0
------	---

材料编号	规格	数量	单位	重量	备注
M14	RHS80*40*3.0	789	1	3.24	0.18
M15	RHS80*40*3.0	769	3	3.24	0.18
M147	RHS100*100*8.0	1681	1	47.61	0.80
合计				54.99	

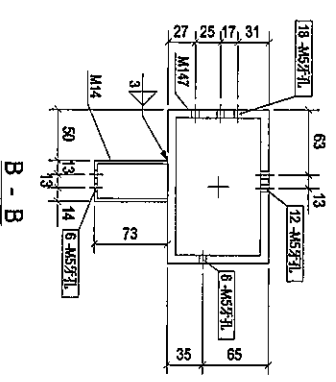
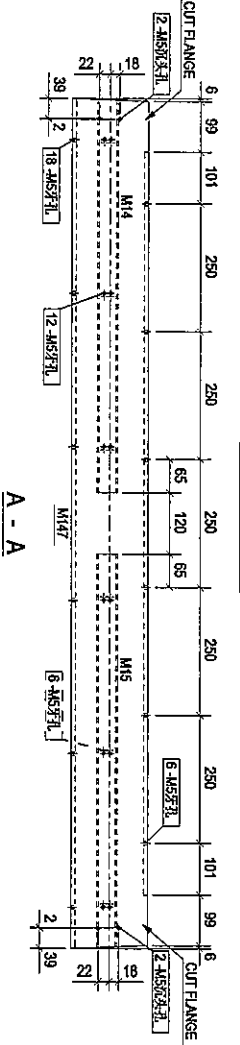
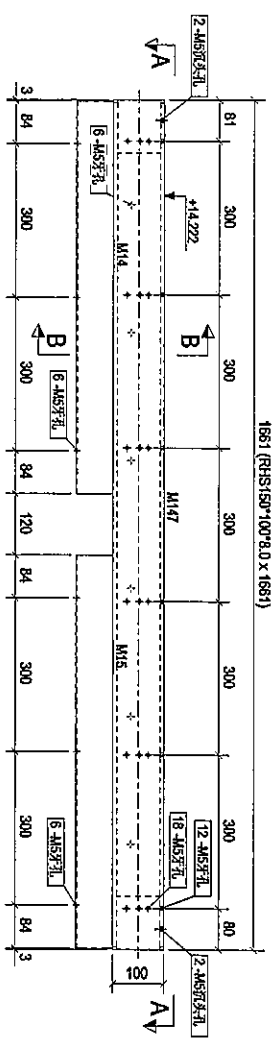

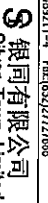
Rev	0	第一次提报	2018-06-13
PROJECT	PROPOSED SITE C1 DEVELOPMENT AT AGEN 08, TOWN OF N. ISHONGKHAMPAO, NEW THERMOCHES		
CLIENT	 美特经贸有限公司 MIDI Commerce Resource Ltd. Unit 5-8, Sanyo Industrial Centre, V/F 610 Che Kwo Eng Road, Kowloon Tel: 24692111-4 Fax: (852) 27276686		
DRAWING TITLE	 银同有限公司 Silver Town Limited 12/F, 120-120A, Prince Street E-mail: address@silvertown.com.hk		
CAD File Name	[SB2-5]		
Designed by			
Drawn by			
Reviewed by			
Approved by			
Scale			
DMG NO.	J-836-MW2-[SB2-5]	REV.	0

料件编号	SB3-1	料件数量	28	料件重量	100.3
零件编号	规格(mm)	长度(mm)	宽度	厚度(mm)	表面面积
M10	RHS300*200*8.0	1684	1	30	50.22
					1.83
合计:					50.22

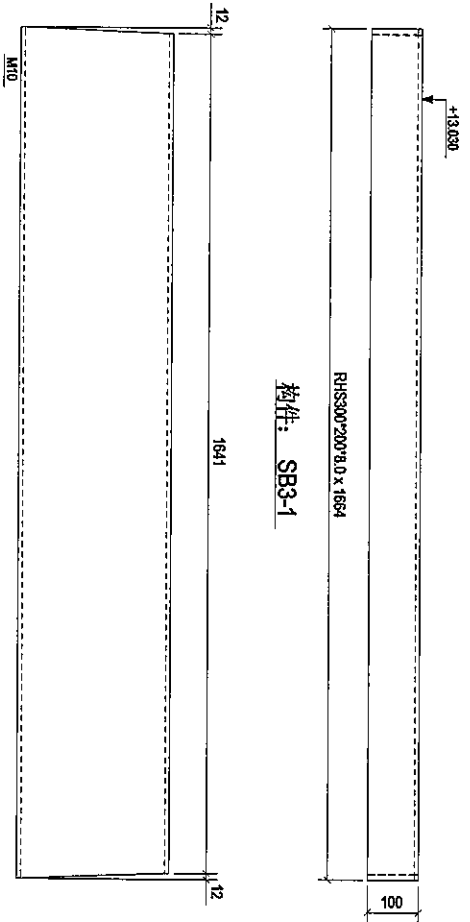

Rev	0	第一次出图	2018-06-13
Description			
Date			

PROJECT: PROPOSED SITE C1
DEVELOPMENT AT AREA 08,
TKO TOWN TSEUNG KWAN O,
NEW TERRITORIES

CLIENT: 美特铝质有限公司
M.T.D. Aluminium Precision Ltd.
Units E & F, Seng Guan Industrial Centre, 1/F
610 Chee Koo Street, Kwai Tsing, Kowloon
Tel: 23469211-4 Fax: (852) 27272666

銀同有限公司
Silver Town Limited
Tel: 075-833880 Fax: 075-833924
E-Mail: Address@silvertown.com.hk

DRAWING TITLE: [SB3-.1]

CAD File Name:	
Designed by:	
Drawn by:	
Reviewed by:	
Approved by:	
Scale:	
DWG NO: J-836-WW2-[SB3-.1]	REV: 0

料件號:	SB4-1	料件數量:	28	料件重量:	7.8
料件編號:	規格(吋)	長度(吋)	數量	重量(磅)	重量(公斤)
M11	RS460*80*5	1861	1	7.50	0.38
合計:				7.50	

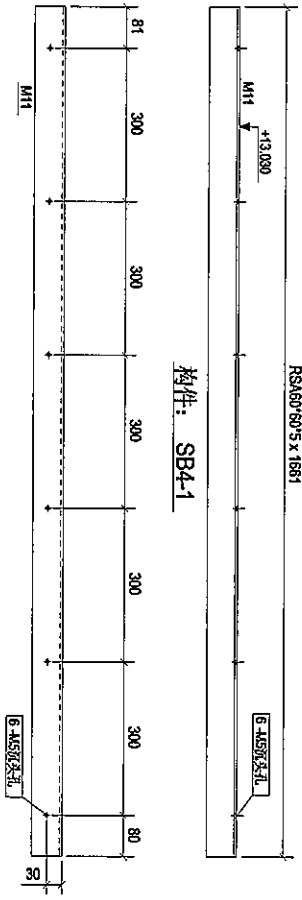

構件: SB4-1

Rev.	0	第一次報版	Date	2018-06-13
------	---	-------	------	------------

PROJECT:
PROPOSED SITE C1
DEVELOPMENT AT AREA 66,
IKOIL TOWER TSEUNG KWAN O,
NEW TERRITORIES

CLIENT:
MIDY 美特銀質有限公司
Autonomy, Pioneer One,
Units F-4, Sunny Industrial Centre,
6/F, Chee Koo Lam Road, Kowloon

TEL: 2738 8338/8338 Fax: 2738 8333/8334
E-MAIL: address@midy.com.hk

DRAWING TITLE:
[SB4-1]

CAD File Name:	
Designed by	
Drawn by	
Reviewed by	
Approved by	
Scale	
DWG NO. J-336-MW2-[SB4-1]	REV. 0



零件圖號:	SM-1	零件數量:	58+3	零件重量:	4.0
零件品名:	異數(面)	長度(mm)	寬度	厚度(mm)	表面粗糙度
M18	RSA200*150*10	150	1	4	0.11
			合計:	400	

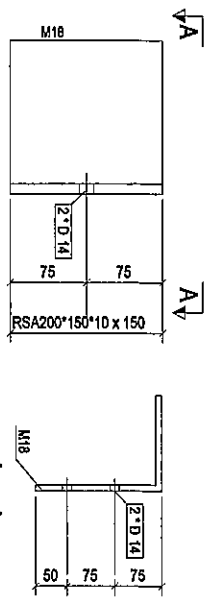

零件: SM-1

Rev.	0	第一次製版	2019-06-13
Description			

PROJECT: PROPOSED SITE C1
DEVELOPMENT AT AREA 88,
KOTU LAMP, (SEONGNAM) O,
NEW TERRITORIES

CLIENT: 美特經貿有限公司
MIDI summy商事株式會社
Unit 6-8, Sanyo Industrial Centre, 1/F
510 Cho Kuo Tong Road, Kowloon
Tel: 23499211-4 Fax: (852) 27272656

銀同有限公司
Silver Town Limited
Tel: 010-8155548 Fax: 010-8155554
E-Mail: address@silvertown.com.cn

DRAWING TITLE :
[SM-1]

CAD File Name :	
Designed by	
Drawn by	
Reviewed by	
Approved by	
Scale	
DWG NO.:	J-836-WW2-[SM-1]



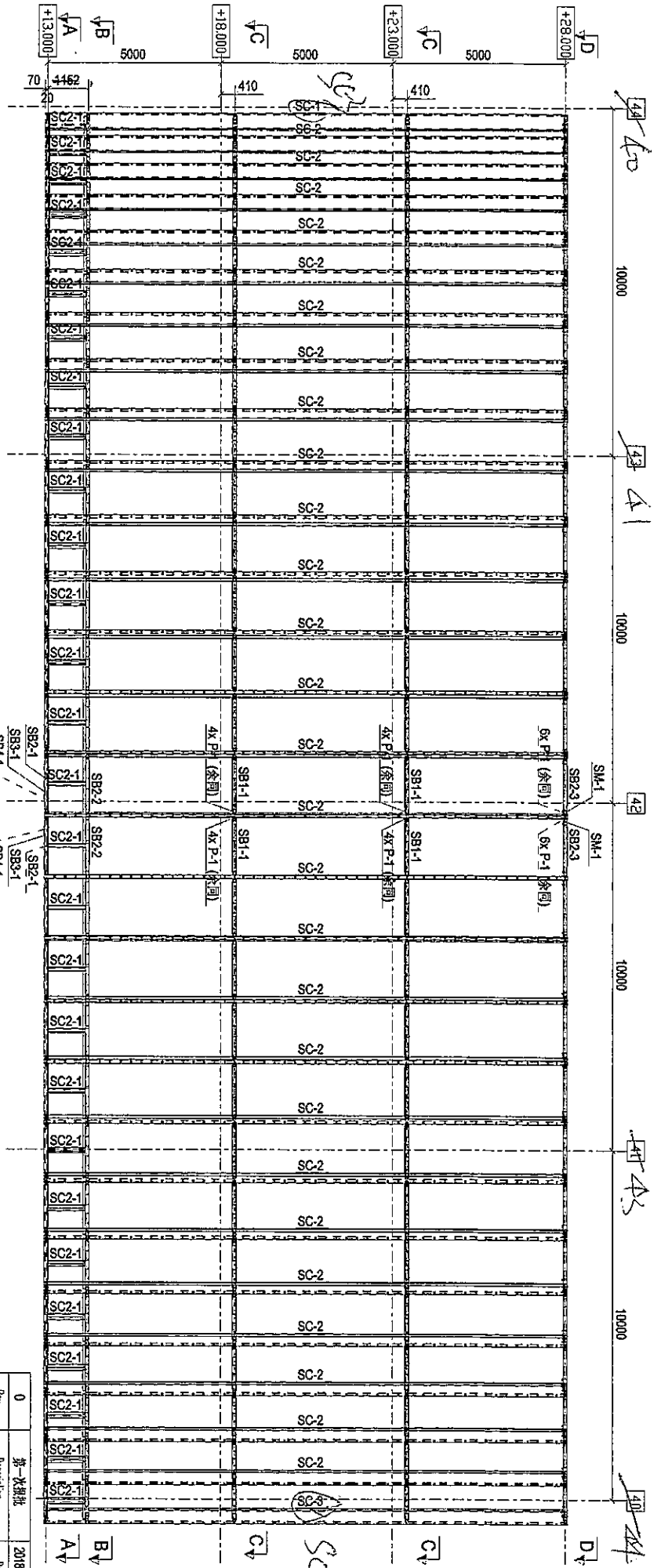

Face with AT surface

ELEVATION OF WINDOW WALL WV2

Rev.	Description	Date
0	第一次提报	2018-06-13

PROJECT: PROPOSED SITE C1
DEVELOPMENT AT AGERS 88,
TWOI TOWNSHIP, TAIPEI, TAIWAN
NEW TERRITORIES

CLIENT: 美特銀寶有限公司
MIDI Investment Management Ltd.
Unit 5-01, Suning Mall, Suite 117,
610 Che Kuo Jeng Road, Keelung,
Taiwan 99211-4 Tel: (886) 27272756
Fax: (886) 27272756

DRAWING TITLE: WINDOW/WALL (WV2)
ELEVATION

CAD File Name:	
Designed by	
Drawn by	
Reviewed by	
Approved by	
Scale	
DWG NO.: J-808-WV2-MP01	REV: 0

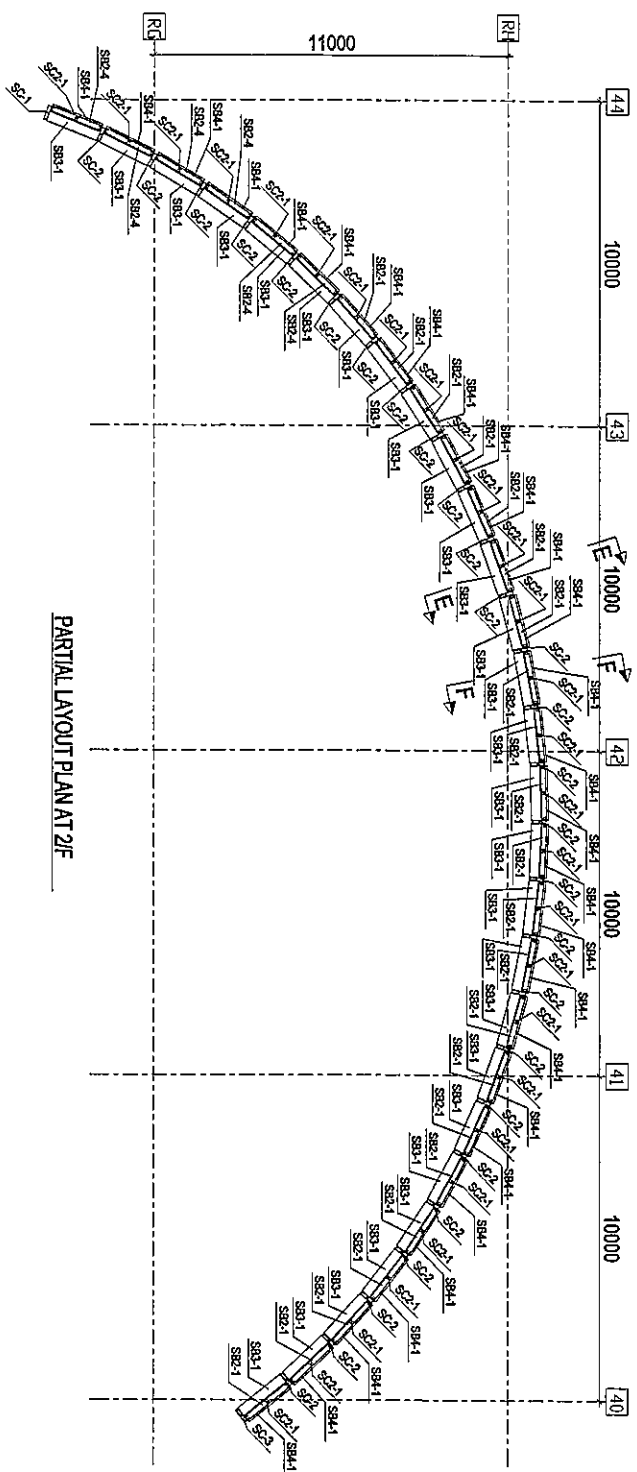

PARTIAL LAYOUT PLAN AT 2/F

A - A

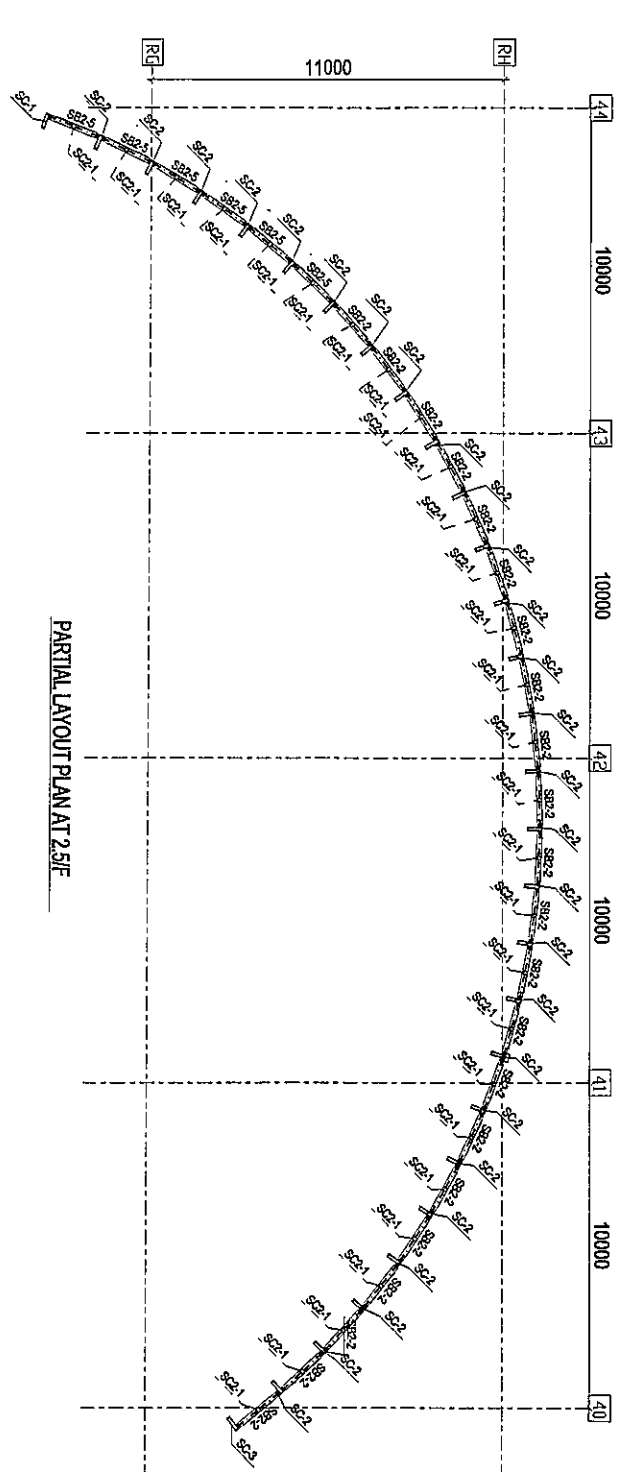

PARTIAL LAYOUT PLAN AT 2.5/F

B - B

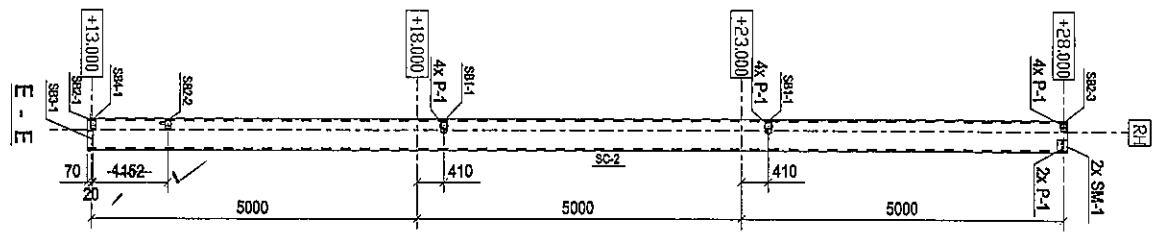

E - E

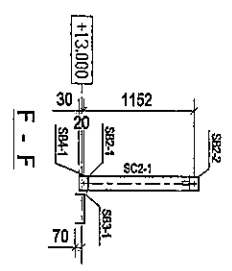

F - F

No.	Description	Date
0	第一次提批	2018-06-13

PROJECT: PROPOSED SITE (1) DEVELOPMENT AT AREA 68, TMOI, TO RP, TSEUNG KWAN O, NEW TERRITORIES

CLIENT: 美特銀寶有限公司
 MTDI ALUMINUM FABRICATOR LTD.
 30th Floor, Suning Plaza, 100000, 600 Chongqing Road, Kowloon
 Tel: (852) 2111-4 Fax: (852) 2111-2086

銀同有限公司
 Silver Town Limited
 7/F, 100000, 600 Chongqing Road, Kowloon
 Tel: (852) 2111-2086

DRAWING TITLE: WINDOW-WALL (MW2)
 PARTIAL LAYOUT PLAN AT 2/F
 PARTIAL LAYOUT PLAN AT 2.5/F

CAUTION: Name:

Designed by
 Drawn by
 Reviewed by
 Approved by
 Seal

DWG NO.: J-335-WWZ-APP2



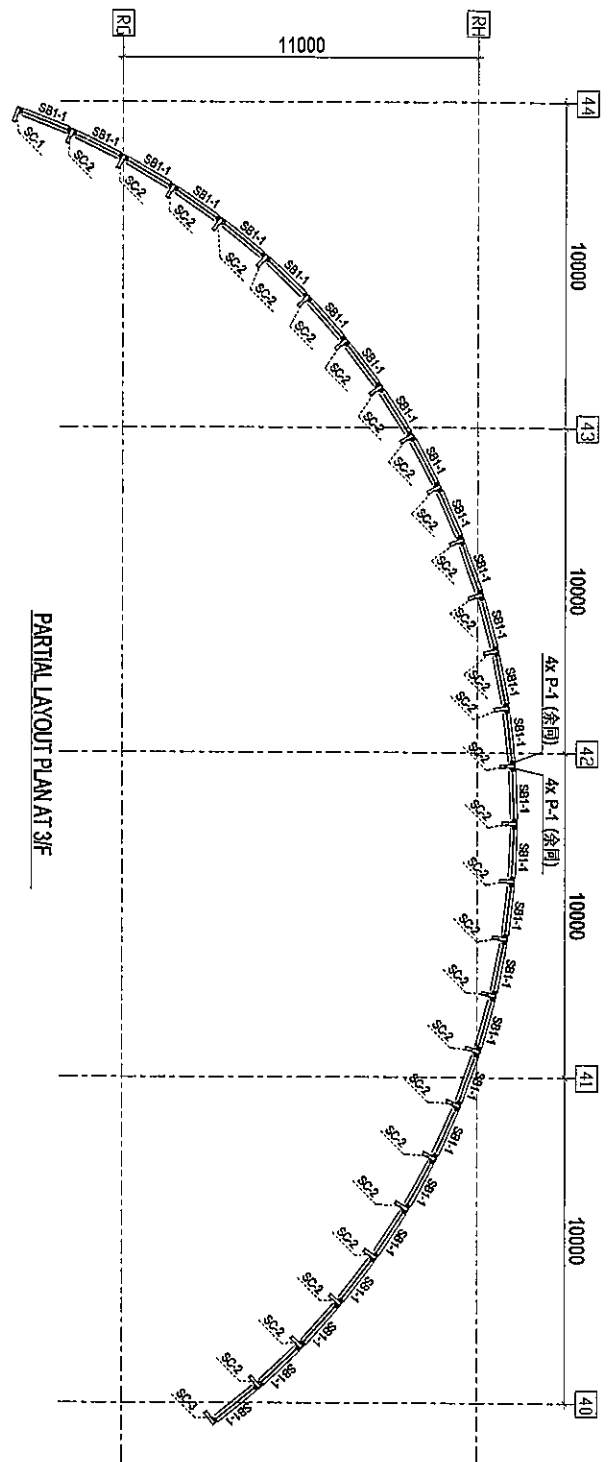

PARTIAL LAYOUT PLAN AT 3/F

C - C

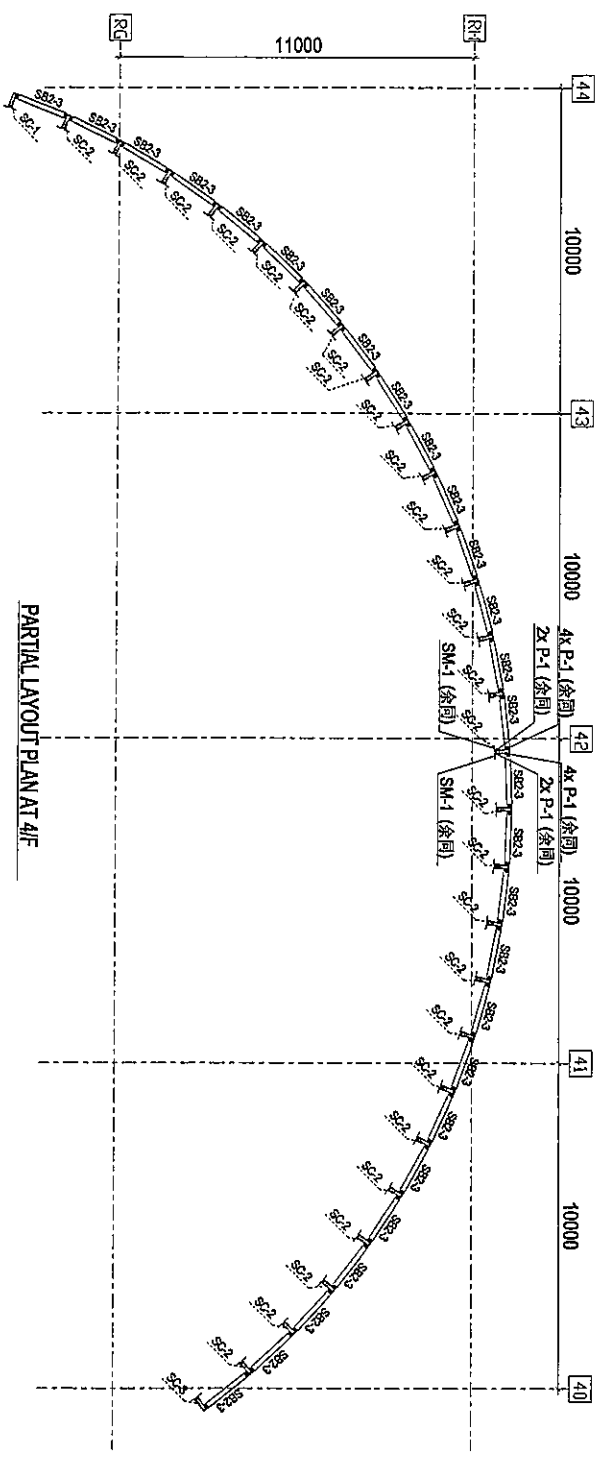

PARTIAL LAYOUT PLAN AT 4/F

D - D

Rev	Description	Date
0	第一次謀批	2016-06-13

PROJECT: PROPOSED SITE C1 DEVELOPMENT AT AREA B6, TROT TO RP, TSEUNG KWAN O, NEW TERRORIES

CLIENT: 美特鋁質有限公司
MIDI ALUMINUM FABRICATOR LTD.
Unit E4, Sunny Industrial Centre, 1/F
610 Chee Kooi Ling Road, Kowloon
Tel: 27282211-4 Fax: 27277288
E-mail: address@midial.com.hk

Silver Town Limited
銀同有限公司
Transmission of permission
E-mail: address@silvertown.com.hk

DRAWING TITLE: WINDOW-WALL (MM2)
PARTIAL LAYOUT PLAN AT 3/F
PARTIAL LAYOUT PLAN AT 4/F

CAD File Name:

Designed by	
Drawn by	
Reviewed by	
Approved by	
Scale	

DMG NO.: J-336-WN2-MP03



S.F.L. +12.725

1160

1126

154

55

Ø25
(2 SIDES)

~~S.B. 2-4~~

2/F
+13.00

76

+12.725

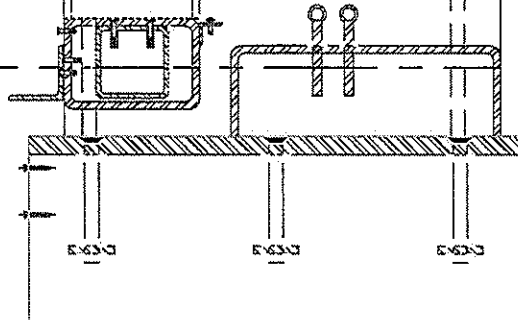

Ø25

Ø25

Ø25

