

工程指示 / 要求簡箋(E.I.)

工程指示編號：EI/ 9452 /18 修改版次：  
 工程編號：J836 工程名稱：日出康城7期平台  
 工程項目：Window Wall (WW2) 鐵件生產  
 收件人：Maggie Lor 發件人：李權鵬 日期：2018/6/20

要求提供 /  確認 事項：

- |                                    |                                     |                               |
|------------------------------------|-------------------------------------|-------------------------------|
| <input type="checkbox"/> 初步鋁料 B.M. | <input type="checkbox"/> 加工拆圖，然後生產  | <input type="checkbox"/> 尺寸表  |
| <input type="checkbox"/> 正式鋁料 B.M. | <input type="checkbox"/> 技術上資料 / 指示 | <input type="checkbox"/> 報價   |
| <input type="checkbox"/> 配件 B.M.   | <input type="checkbox"/> 樣辦或貨品說明書   | <input type="checkbox"/> 分判合約 |
| <input type="checkbox"/> 其他：_____  |                                     |                               |

內容：

請依附件資料，安排生產鐵件送地盤

量度：100%自測，10%磁粉。

請在 2018/7/23 前完成上列要求。

附有關圖紙 / 文件：

21頁。

以上項目為：

- 原合約工程包                       原合約工程加 / 減賬                       新工程報價

原因：-

分發東莞各部門：

- ( ) 生產技術總監  連附件    ( ) 技術部     連附件    ( ) 生產部     連附件    ( ) 機械設計部  連附件  
 ( ) 採購部     連附件    ( ) 生產統籌部  連附件  
 ( ) 質檢部     連附件    ( ) 會計部     連附件    ( ) 報關組     連附件    ( ) 其他 \_\_\_\_\_  連附件

分發香港各部門：

- ( ) 行政部  連附件    ( ) 會計部  連附件    ( ) 統籌部  連附件    (✓) 工程部地盤科文  連附件 象  
 ( ) 採購部  連附件    ( ) QS 部  連附件    ( ) 維修部  連附件    ( ) 其他 \_\_\_\_\_  連附件

傳遞編號：

發件人簽署： 

項目經理簽署： 



美特鋁質有限公司 MIDI Aluminium Fabricator Ltd.		工程號:	J836-WW2	計算:		日期:	14/06/2018	送呈:			
地盤鐵件BM表		地盤名稱:	日出康城7期平台	核對:		日期:	14/06/2018	副本:			
項目類別:		幕牆		批准:		日期:					
修改版次:		EI/9393		A/C Code:		鐵件總重量KG:		71835.09			
序號	修改內容	鐵件圖號	鐵件名稱	顏色	實用	後備	總數	單位	單件 (kg)	總重量 (kg)	備注
1		P-1	4mm鐵板	GMS+UCT802580XL (A) - 3, LIGHT GREY	828	0	828	件	0.050	41.599	3F/4F
2		SB1-1	200*100*8mm扁通+15*40*3mm鐵槽	GMS+UCT802580XL (A) - 3, LIGHT GREY	56	0	56	件	67.899	3802.344	3F
3		SB2-1	150*100*8mm扁通+25*25*3mm角鐵	GMS+UCT802580XL (A) - 3, LIGHT GREY	22	0	22	件	50.183	1104.026	2F
4		SB2-2	150*100*8mm扁通+73*40*3mm鐵槽	GMS+UCT802580XL (A) - 3, LIGHT GREY	22	0	22	件	56.548	1244.056	2.5F
5		SB2-3	150*100*8mm扁通+15*40*3mm鐵槽	GMS+UCT802580XL (A) - 3, LIGHT GREY	28	0	28	件	50.980	1427.440	4F
6		SB2-4	150*100*8mm扁通+25*25*3mm角鐵	GMS+UCT802580XL (A) - 3, LIGHT GREY	6	0	6	件	50.183	301.098	2F
7		SB2-5	150*100*8mm扁通+73*40*3mm鐵槽	GMS+UCT802580XL (A) - 3, LIGHT GREY	6	0	6	件	56.548	339.288	2.5F
8		SB3-1	300*200*8mm扁通	GMS+UCT802580XL (A) - 3, LIGHT GREY	28	0	28	件	100.672	2818.816	2F
9		SB4-1	60*60*5mm角鐵	GMS+UCT802580XL (A) - 3, LIGHT GREY	28	0	28	件	7.591	212.548	2F
10		SC-1	15mm鐵板+80*80*5方通+120*80*5扁通	GMS+UCT802580XL (A) - 3, LIGHT GREY	1	0	1	件	2042.042	2042.042	4F
11		SC-2	15mm鐵板+80*80*5方通+120*80*5扁通	GMS+UCT802580XL (A) - 3, LIGHT GREY	27	0	27	件	2048.512	55309.824	2F/2.5F/3F/4F
12		SC2-1	150*100*8mm扁通	GMS+UCT802580XL (A) - 3, LIGHT GREY	28	0	28	件	30.613	857.164	2F/2.5F
13		SC-3	15mm鐵板+80*80*5方通+120*80*5扁通	GMS+UCT802580XL (A) - 3, LIGHT GREY	1	0	1	件	2042.042	2042.042	4F
14		SM-1	200*150*10mm角鐵	GMS+UCT802580XL (A) - 3, LIGHT GREY	61	0	61	件	4.800	292.800	4F
					合計:		1142	件	合共:	71835.087	

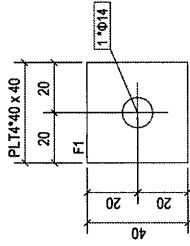



构件: P-1

构件编号:	P-1	附件数量:	788+40	附件重量:	0.1
附件规格:	PL1440	长度(mm)	40	重量(kg)	0
		数量	1	长度(mm)	0.05
				重量(kg)	0.00
				备注:	0.05

Rev	第一次报批	Date	2018-06-13
Rev	Description	Date	
PROJECT:			
PROPOSED SITE C1 DEVELOPMENT AT AREA 86, TKOTIL 70 RP, TSEUNG KWAN O, NEW TERRITORIES			
CLIENT:			
 <b>美特铝业有限公司</b> MIDI ALUMINIUM MANUFACTURE LTD. Units 6-8, Sunway Industrial Centre, 1/F, 819 Cheung King Road, Kowloon Tel: 2493211-4 Fax: (852) 2727266			
 <b>银同有限公司</b> Silver Town Limited Rm 1707-815, 815-818, 819, 820, 821, 822, 823, 824 8/F, 4/F, 3/F, 2/F, 1/F, 4/F, 5/F, 6/F			
DRAWING TITLE:			
[P-1]			
CAD File Name:			
Designed by:			
Drawn by:			
Reviewed by:			
Approved by:			
Scale:			
DWG NO: J-836-VW2-[P-1]			REV
			0









零件编号:	SB2-4	附件数量:	6	附件重量:	49.8
零件编号:	长度(mm)	数量	重量(kg)	长度(mm)	重量(kg)
M13	RS025*25*3	1	2	1.83	0.16
M146	RHS150*100*8.0	1	47	47.40	0.80
合计:				49.22	

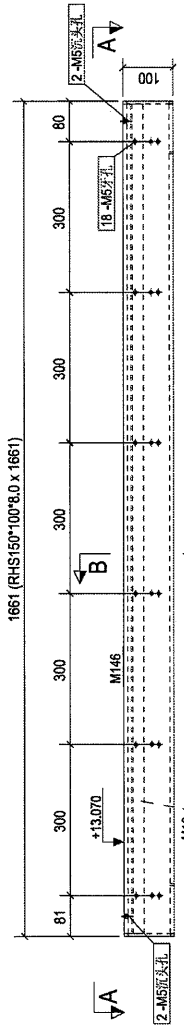

构件: SB2-4

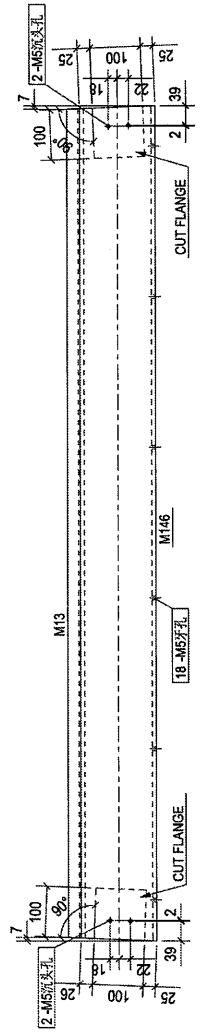

A - A

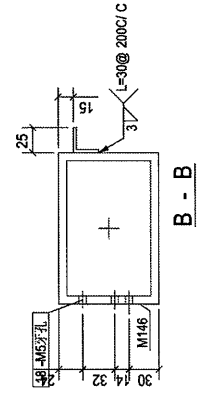

B - B

0	第一次出批	2018-06-13
Rev.	Description	Date

PROJECT:  
 PROPOSED SITE C1  
 DEVELOPMENT AT AREA 86,  
 TKOIT, 70 RP, TSEUNG KWAN O,  
 NEW TERRITORIES

CLIENT:  
 美特铝质有限公司  
 MIDALUMINUM MANUFACTURING LTD.  
 1818 Chee Sang Road, Kowloon  
 1818 Chee Sang Road, Kowloon  
 Tel: 34499211-4, Fax: 34499277-836

银同有限公司  
 Silver Town Limited  
 1818 Chee Sang Road, Kowloon  
 1818 Chee Sang Road, Kowloon  
 Tel: 34499211-4, Fax: 34499277-836



DRAWING TITLE:  
**[SB2-4]**

CAD File Name:	
Designed by	
Drawn by	
Reviewed by	
Approved by	
Scale	

DWG NO.:	J-636-MW2-[SB2-4]
REV	0

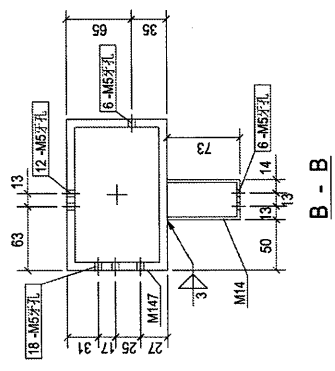
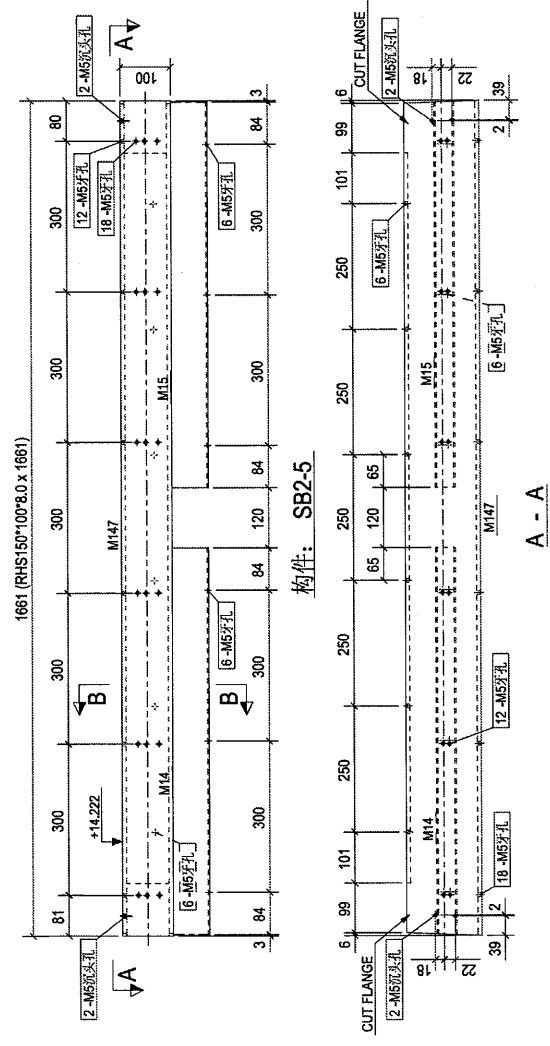
零件编号		规格		数量		重量	
零件编号	规格	数量	重量	零件编号	重量	零件编号	重量
M14	RHS80*40*3.0	769	1	3	3.24	0.18	
M15	RHS80*40*3.0	769	1	3	3.24	0.18	
M147	RHS150*100*8.0	1661	1	48	47.61	0.80	
合计:							54.09



Rev.	第一次报批	Date	2018-09-13
PROJECT	PROPOSED SITE C1 DEVELOPMENT AT AREA 06, TKOIL TO RP, TSEUNG KWAN O, NEW TERRITORIES		
CLIENT	 美特铝质有限公司 MIDI Aluminium Manufacturer Ltd. Units 6-8, Sunco Industrial Centre, 1/F 819, Chee Koo Ling Road, Kowloon Tel: 2495211-4 Fax: 2492772686		
	 银同有限公司 140720-433888 (02) 2788-835854 1-4樓 旺角彌敦道433號		
DRAWING TITLE	[SB2-5]		
CAD File Name:			
Designed by			
Drawn by			
Reviewed by			
Approved by			
Scale			
DWG NO:	J-636-WW2- [SB2-5]		REV
			0

材料编号	SBS-1	材料规格	20	构件重量	100.3
零件编号	RHS3002008.0	长度(mm)	1664	数量	1
MTD		重量(kg)	50	共重(kg)	50.22
				长度(mm)	1.63
合计:					50.22

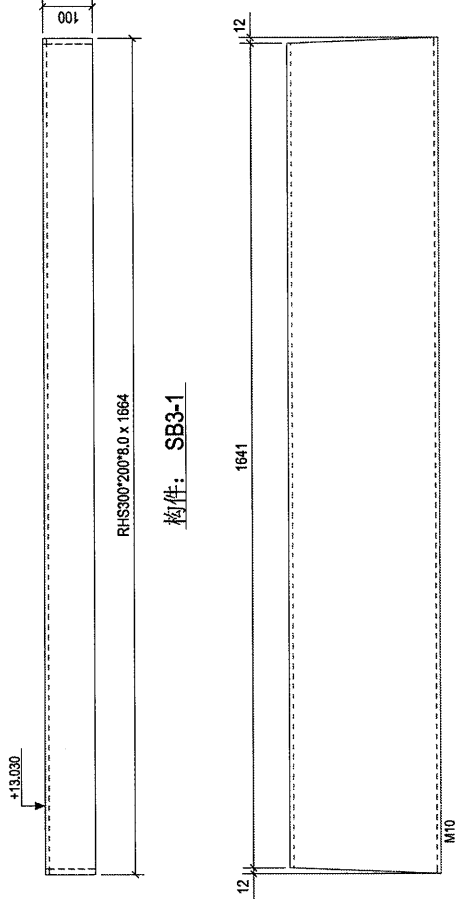

0	第一次出图	2018-06-13
Rev.	Description	Date

PROJECT:  
 PROPOSED SITE C1  
 DEVELOPMENT AT AREA 88  
 TKOTL70/P. TSEUNG KWAN O,  
 NEW TERRITORIES

CLIENT:  
 美特鋸質有限公司  
 MIDUI ALUMINIUM MANUFACTURING LTD.  
 2015, 2nd, Sunny Industrial Centre, 1/F  
 619 Chee Koo Ling Road, Kwailoon  
 Tel: 2489211-4, Fax: 2482722886

 银同有限公司  
 Silver Town Limited  
 140720-8335888 (001) 8335888  
 1-4樓, 廣利街, 廣利中心, 廣利中心



DRAWING TITLE:  
**[SB3-.1]**

CAD File Name:	
Designed by	
Drawn by	
Reviewed by	
Approved by	
Scale	

DWG NO:	J-836-MW2-[SB3-.1]
REV	0

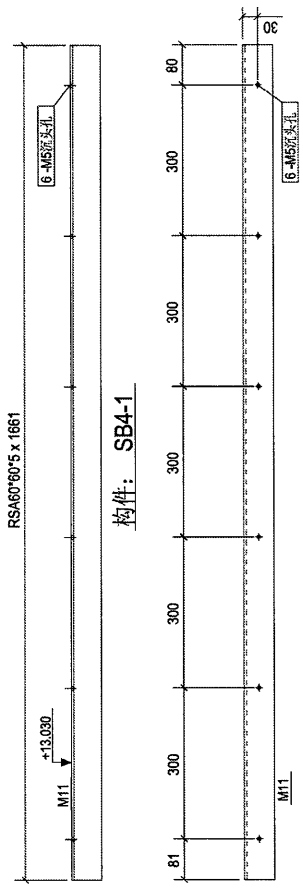
零件编号	SB4-1	零件数量	28	材料厚度	7.6
零件编号	RSAB0'60'5	长度(mm)	1661	数量	7
M11	RSAB0'60'5	长度(mm)	1661	数量	7
				共 7 个	7.50
				共 7 个	0.38
				合计	7.50



0	第一次报批	2018-06-13
Rev.	Description	Note
PROJECT:		
PROPOSED SITE C1 DEVELOPMENT AT AREA 88, TKOTI 70 RP, TSEUNG KWAN O, 'NEW TERRITORIES		
CLIENT:		
 <b>美特铝质有限公司</b> MIDI ALUMINIUM FABRICATOR LTD. 158 Cheong Cheong Street, #01-01, S18 Cheong Cheong Industrial Estate, #01-01, #02-01, #03-01, #04-01, #05-01, #06-01, #07-01, #08-01, #09-01, #10-01, #11-01, #12-01, #13-01, #14-01, #15-01, #16-01, #17-01, #18-01, #19-01, #20-01, #21-01, #22-01, #23-01, #24-01, #25-01, #26-01, #27-01, #28-01, #29-01, #30-01, #31-01, #32-01, #33-01, #34-01, #35-01, #36-01, #37-01, #38-01, #39-01, #40-01, #41-01, #42-01, #43-01, #44-01, #45-01, #46-01, #47-01, #48-01, #49-01, #50-01, #51-01, #52-01, #53-01, #54-01, #55-01, #56-01, #57-01, #58-01, #59-01, #60-01, #61-01, #62-01, #63-01, #64-01, #65-01, #66-01, #67-01, #68-01, #69-01, #70-01, #71-01, #72-01, #73-01, #74-01, #75-01, #76-01, #77-01, #78-01, #79-01, #80-01, #81-01, #82-01, #83-01, #84-01, #85-01, #86-01, #87-01, #88-01, #89-01, #90-01, #91-01, #92-01, #93-01, #94-01, #95-01, #96-01, #97-01, #98-01, #99-01, #100-01		
 <b>银同有限公司</b> Silver Town Limited Address: 302-304, 305, 306, 307, 308, 309, 310, 311, 312, 313, 314, 315, 316, 317, 318, 319, 320, 321, 322, 323, 324, 325, 326, 327, 328, 329, 330, 331, 332, 333, 334, 335, 336, 337, 338, 339, 340, 341, 342, 343, 344, 345, 346, 347, 348, 349, 350, 351, 352, 353, 354, 355, 356, 357, 358, 359, 360, 361, 362, 363, 364, 365, 366, 367, 368, 369, 370, 371, 372, 373, 374, 375, 376, 377, 378, 379, 380, 381, 382, 383, 384, 385, 386, 387, 388, 389, 390, 391, 392, 393, 394, 395, 396, 397, 398, 399, 400, 401, 402, 403, 404, 405, 406, 407, 408, 409, 410, 411, 412, 413, 414, 415, 416, 417, 418, 419, 420, 421, 422, 423, 424, 425, 426, 427, 428, 429, 430, 431, 432, 433, 434, 435, 436, 437, 438, 439, 440, 441, 442, 443, 444, 445, 446, 447, 448, 449, 450, 451, 452, 453, 454, 455, 456, 457, 458, 459, 460, 461, 462, 463, 464, 465, 466, 467, 468, 469, 470, 471, 472, 473, 474, 475, 476, 477, 478, 479, 480, 481, 482, 483, 484, 485, 486, 487, 488, 489, 490, 491, 492, 493, 494, 495, 496, 497, 498, 499, 500, 501, 502, 503, 504, 505, 506, 507, 508, 509, 510, 511, 512, 513, 514, 515, 516, 517, 518, 519, 520, 521, 522, 523, 524, 525, 526, 527, 528, 529, 530, 531, 532, 533, 534, 535, 536, 537, 538, 539, 540, 541, 542, 543, 544, 545, 546, 547, 548, 549, 550, 551, 552, 553, 554, 555, 556, 557, 558, 559, 560, 561, 562, 563, 564, 565, 566, 567, 568, 569, 570, 571, 572, 573, 574, 575, 576, 577, 578, 579, 580, 581, 582, 583, 584, 585, 586, 587, 588, 589, 590, 591, 592, 593, 594, 595, 596, 597, 598, 599, 600, 601, 602, 603, 604, 605, 606, 607, 608, 609, 610, 611, 612, 613, 614, 615, 616, 617, 618, 619, 620, 621, 622, 623, 624, 625, 626, 627, 628, 629, 630, 631, 632, 633, 634, 635, 636, 637, 638, 639, 640, 641, 642, 643, 644, 645, 646, 647, 648, 649, 650, 651, 652, 653, 654, 655, 656, 657, 658, 659, 660, 661, 662, 663, 664, 665, 666, 667, 668, 669, 670, 671, 672, 673, 674, 675, 676, 677, 678, 679, 680, 681, 682, 683, 684, 685, 686, 687, 688, 689, 690, 691, 692, 693, 694, 695, 696, 697, 698, 699, 700, 701, 702, 703, 704, 705, 706, 707, 708, 709, 710, 711, 712, 713, 714, 715, 716, 717, 718, 719, 720, 721, 722, 723, 724, 725, 726, 727, 728, 729, 730, 731, 732, 733, 734, 735, 736, 737, 738, 739, 740, 741, 742, 743, 744, 745, 746, 747, 748, 749, 750, 751, 752, 753, 754, 755, 756, 757, 758, 759, 760, 761, 762, 763, 764, 765, 766, 767, 768, 769, 770, 771, 772, 773, 774, 775, 776, 777, 778, 779, 780, 781, 782, 783, 784, 785, 786, 787, 788, 789, 790, 791, 792, 793, 794, 795, 796, 797, 798, 799, 800, 801, 802, 803, 804, 805, 806, 807, 808, 809, 810, 811, 812, 813, 814, 815, 816, 817, 818, 819, 820, 821, 822, 823, 824, 825, 826, 827, 828, 829, 830, 831, 832, 833, 834, 835, 836, 837, 838, 839, 840, 841, 842, 843, 844, 845, 846, 847, 848, 849, 850, 851, 852, 853, 854, 855, 856, 857, 858, 859, 860, 861, 862, 863, 864, 865, 866, 867, 868, 869, 870, 871, 872, 873, 874, 875, 876, 877, 878, 879, 880, 881, 882, 883, 884, 885, 886, 887, 888, 889, 890, 891, 892, 893, 894, 895, 896, 897, 898, 899, 900, 901, 902, 903, 904, 905, 906, 907, 908, 909, 910, 911, 912, 913, 914, 915, 916, 917, 918, 919, 920, 921, 922, 923, 924, 925, 926, 927, 928, 929, 930, 931, 932, 933, 934, 935, 936, 937, 938, 939, 940, 941, 942, 943, 944, 945, 946, 947, 948, 949, 950, 951, 952, 953, 954, 955, 956, 957, 958, 959, 960, 961, 962, 963, 964, 965, 966, 967, 968, 969, 970, 971, 972, 973, 974, 975, 976, 977, 978, 979, 980, 981, 982, 983, 984, 985, 986, 987, 988, 989, 990, 991, 992, 993, 994, 995, 996, 997, 998, 999, 1000		
DRAWING TITLE:		
[SB4-.1]		
CAD File Name :		
Designed by :		
Drawn by :		
Reviewed by :		
Approved by :		
Scale :		
DWG NO. : J-836-MW2-[SB4-.1]		REV
		0

SC-1		1		20M16	
零件编号	材料	数量	重量(kg)	长度(mm)	重量(kg)
M2	SHS50*50*5.0	47	0	60	8.85
M5	SHS50*50*5.0	5	0	60	0.94
M19	BP110*485*15 板并	1	2014	2013.83	35.39
M20	SHS80*80*5.0	2	1	2.38	0.03
M21	SHS80*80*5.0	1	1	1.18	0.03
M22	RHS120*80*5.0	2	1	2.98	0.04

BP110\*485\*15 x 15135

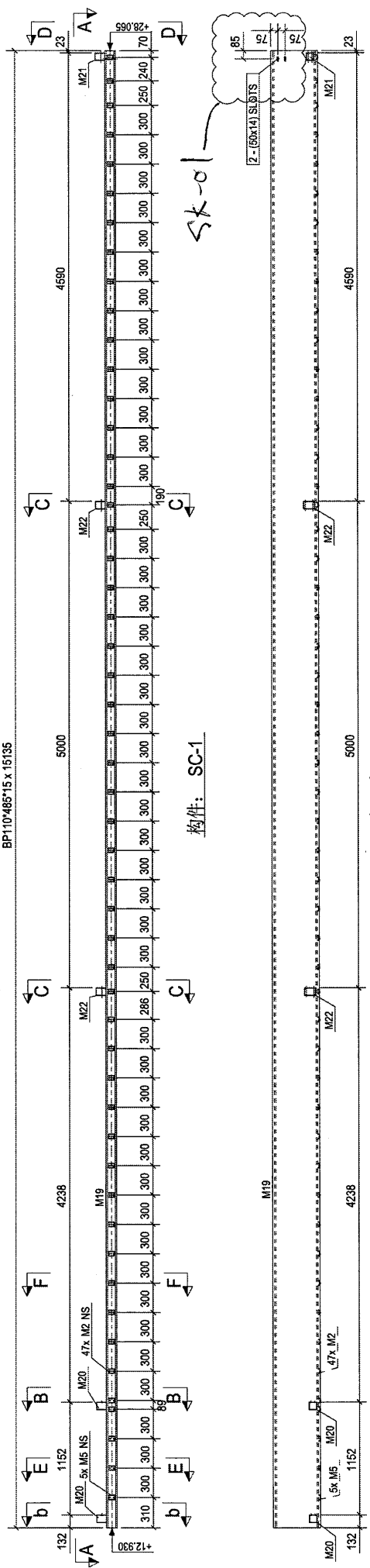

构件: SC-1

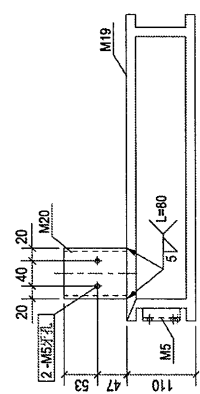

B - B  
b-b Similar but no M5

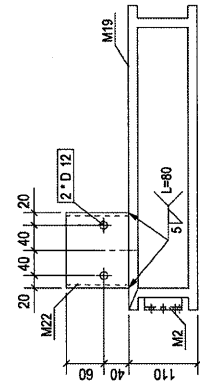

C - C

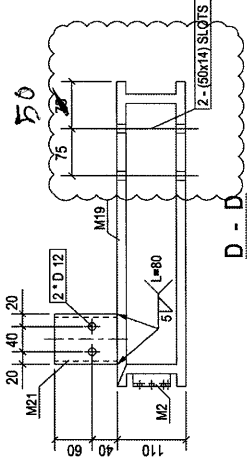

D - D

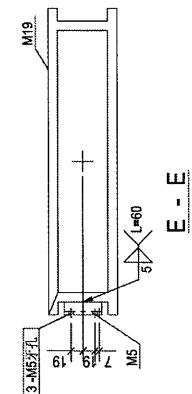

E - E

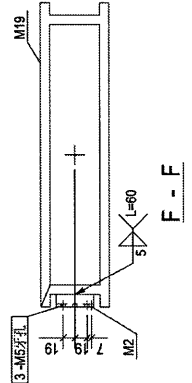

F - F

A	第一次设计	2018-06-13
Rev.	Description	Date
PROJECT		
PROPOSED SITE C1 DEVELOPMENT AT AREA 08, TR01/L 70 RP-TSEUNG KWAN O, NEW TERRITORIES		
CLIENT		
美特经贸有限公司 MUDI AUSTRALIA PAKISTAN LTD. 610, Chai Yuen Ling Road, Kowloon Tel: 2498211-4, Fax: 6527272686		
银同有限公司 Silver Town Limited 640/220-8355888 Fax: 2726-8358584 E-MAIL: ASPT@silvertown.com.hk		
DRAWING TITLE		
[SC-1]		
CAD File Name:		
Designed by		
Drawn by		
Reviewed by		
Approved by		
Scale		
DWG NO: J-836-WW2-[SC-1]		REV
		A



示意图.

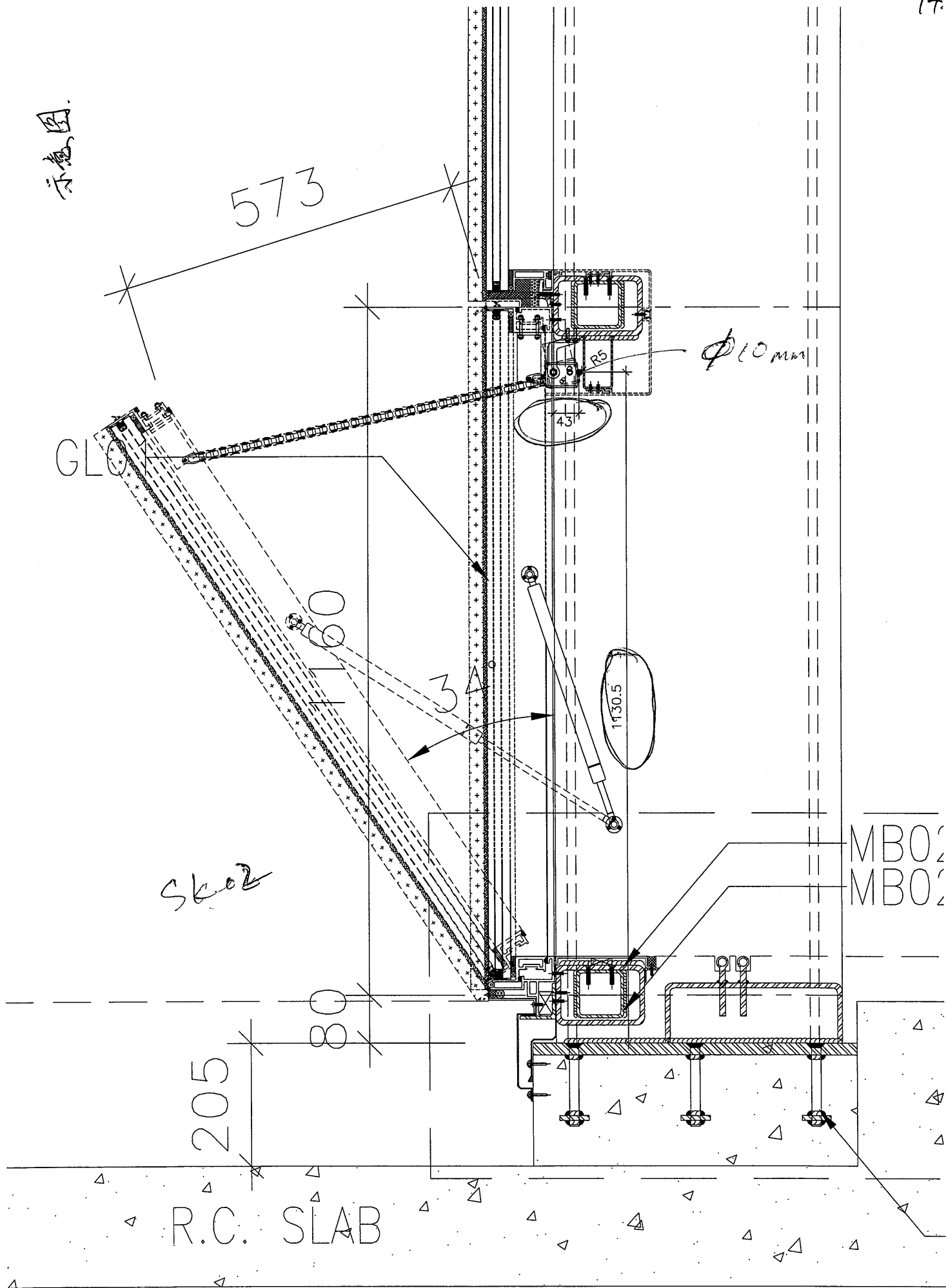

构件编号:	SC2-1	构件数量:	28	构件重量:	30.4
规格:	RHS150*100*8.0	长度(mm):	1052	重量(kg):	30.92
截面:	M9	数量:	1	长度(m):	0.92
合计:				30.92	

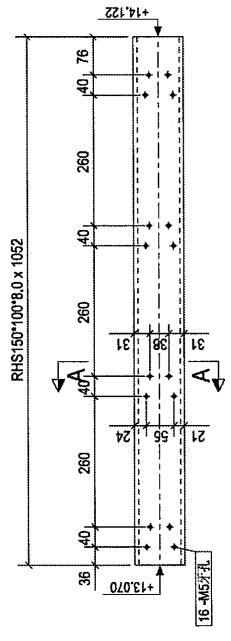

构件: SC2-1

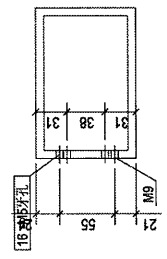

A - A

Rev.	第一次报批	Date	2018-06-13
PROJECT: PROPOSED SITE C1 DEVELOPMENT AT AREA 08, TKOITL 70 RP, TSEUNG KWAN O, NEW TERRITORIES			
CLIENT: <b>美特铝质有限公司</b> MUDI ALUMINIUM MANUFACTURER LTD. Units 8-9, Suning Industrial Centre, 1/F, 610, Cheung Kwan Road, Kowloon Tel: 2748211-4, Fax: 27272888			
<b>银同有限公司</b> Silver Town Limited Tel: 2748211-4, Fax: 27272888 E-mail: ASB@silvertown.com.hk			
DRAWING TITLE: <b>[SC2-1]</b>			
CAD File Name:			
Designed by:			
Drawn by:			
Reviewed by:			
Approved by:			
Scale:			
DWG NO: J-836-WW2-[SC2-1]			REV: 0

构件编号: SC-3		构件名称: 20M16	
零件编号	规格(mm)	数量	单重(kg)
M3	SHS50*50*5.0	5	0.94
M4	SHS50*50*5.0	60	0.01
M19	BP110*485*15 税拼	1	2013.83
M20	SHS80*80*5.0	2	2.35
M21	SHS80*80*5.0	1	1.18
M22	RHS120*80*5.0	2	2.98
合计:		2030.1	

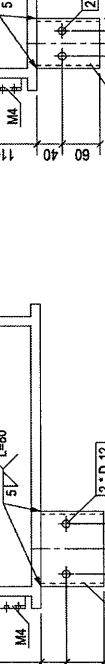
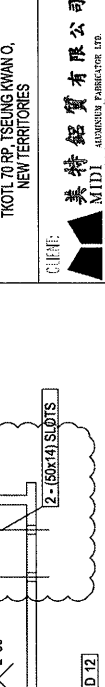
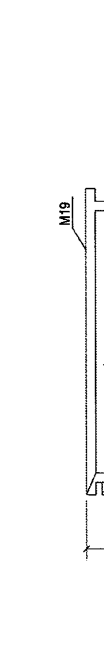
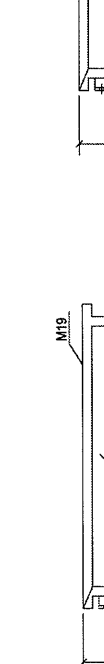
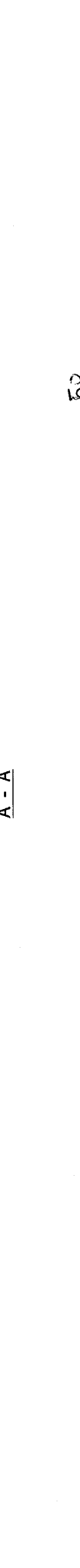
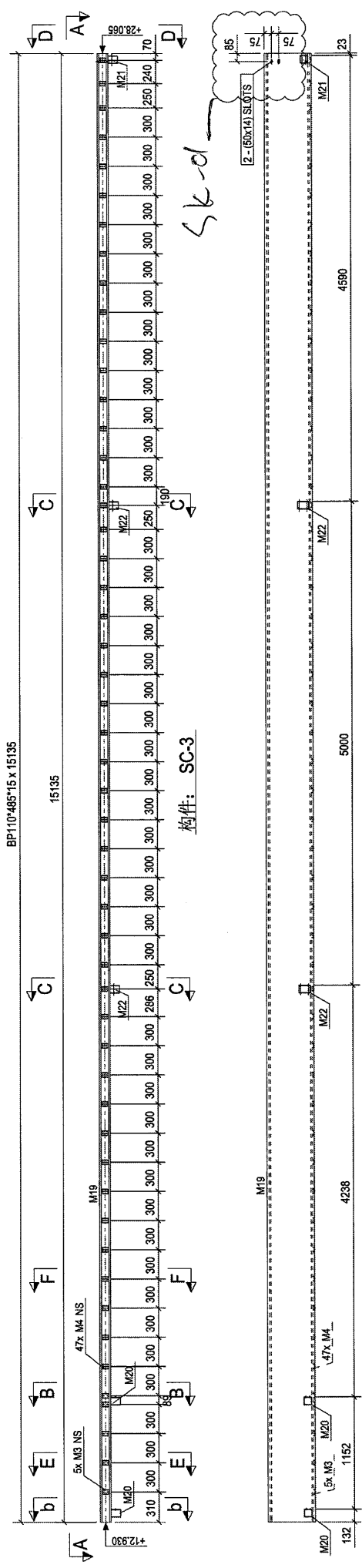

A	第一次报批	2018-06-13	Date
PROJECT: PROPOSED SITE C1 DEVELOPMENT AT AREA 88, TKOIT TO RP, TSEUNG KWAN O, NEW TERRITORIES			
CLIENT: 美特铝业有限公司 MIDI ALUMINIUM FABRICATOR LTD. 810 Con. Kwo. Hing Road, Kwai Tsang Tel: 2429211-4 Fax: 2427272666			
S 银同有限公司 Silver Town Limited HONG KONG E-MAIL: A20012@SILVERTOWN.COM.HK			
DRAWING TITLE: [SC-3]			
CAD File Name:			
Designed by:			
Drawn by:			
Reviewed by:			
Approved by:			
Scale:			
DWG NO: J-636-WW2-[SC-3]			REV: A

示意图.

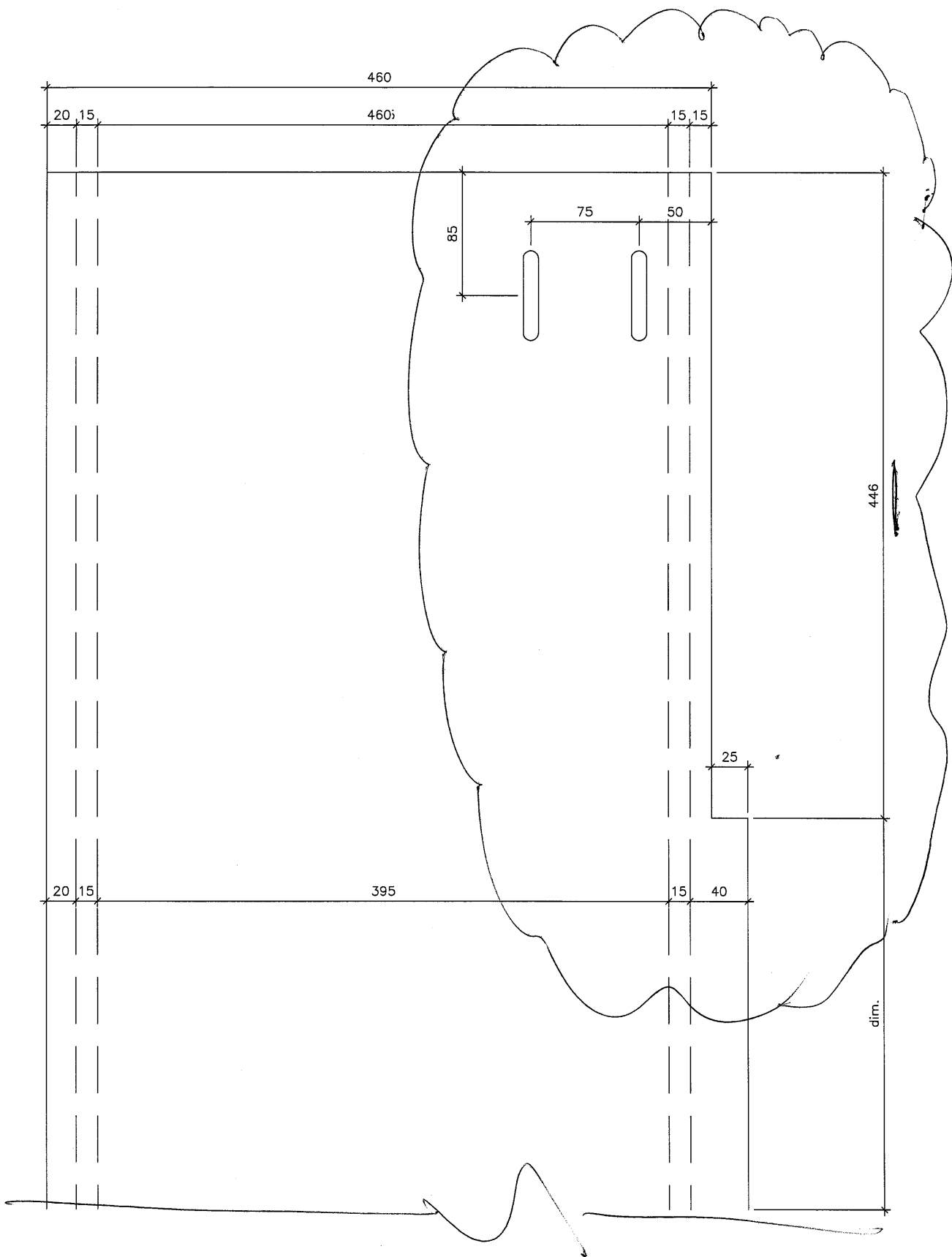

Skool

构件编号: SM-1	材料规格: 50x3	制作重量: 4.0
制作编号: 规格(mm)	数量	重量(kg)
M18	150	4
RS4200*150*10	1	4.00
		合计: 4.00

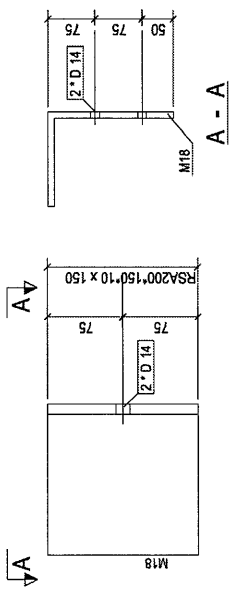

构件: SM-1

0	第一次出批	2018-06-13
Rev.	Description	Date
PROJECT: PROPOSED SITE C1 DEVELOPMENT AT AREA 88, TKOIL 70 RP, TSEUNG KWAN O, NEW TERRITORIES		
CLIENT: 美特铝质有限公司 Silver Town Limited Unit 203, Silver Town Industrial Centre, 17 Mong Chee Road, Hong Kong Tel: 2469211-4, Fax: 2469272766		
DRAWING TITLE: [SM-1]		
CADD File Name:		
Designed By:		
Drawn By:		
Reviewed By:		
Approved By:		
Scale:		
DWG NO: J-836-WW2-[SM-1]		REV: 0

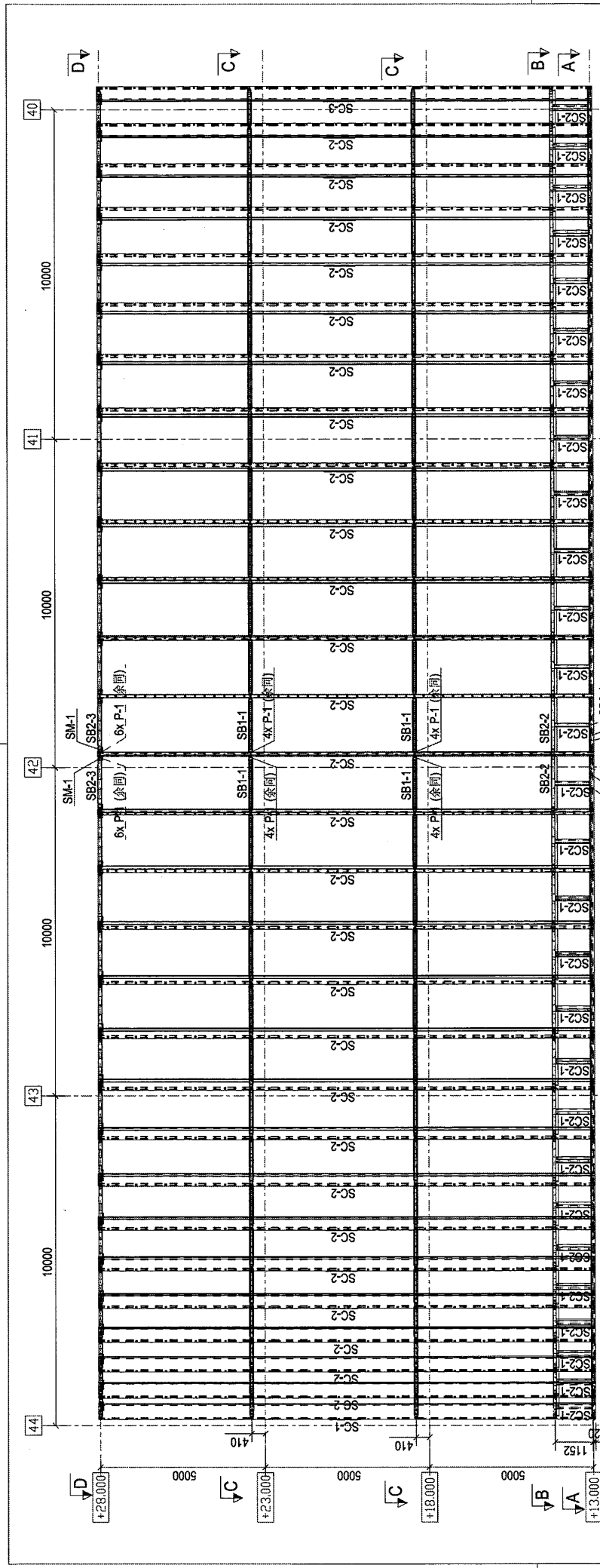

ELEVATION OF WINDOW WALL WW2

Rev.	Description	Date
0	第一次出圖	2018-06-13

PROJECT: PROPOSED SITE C1  
DEVELOPMENT AT AREA 88,  
TKOIL 70 RP, TSEUNG KWAN O,  
NEW TERRITORIES

CLIENT: 美特鋁業有限公司  
MIDI ALUMINIUM MANUFACTURING LTD.  
Units 1-3, Shing Industrial Centre, 177  
819 Chee Koo Ling Road, Kowloon  
Tel: 24492111-4 Fax: 24492777/656

Silver Town Limited  
44/F, 44A, 44B, 44C, 44D, 44E, 44F, 44G, 44H, 44I, 44J, 44K, 44L, 44M, 44N, 44O, 44P, 44Q, 44R, 44S, 44T, 44U, 44V, 44W, 44X, 44Y, 44Z, 44AA, 44AB, 44AC, 44AD, 44AE, 44AF, 44AG, 44AH, 44AI, 44AJ, 44AK, 44AL, 44AM, 44AN, 44AO, 44AP, 44AQ, 44AR, 44AS, 44AT, 44AU, 44AV, 44AW, 44AX, 44AY, 44AZ, 44BA, 44BB, 44BC, 44BD, 44BE, 44BF, 44BG, 44BH, 44BI, 44BJ, 44BK, 44BL, 44BM, 44BN, 44BO, 44BP, 44BQ, 44BR, 44BS, 44BT, 44BU, 44BV, 44BW, 44BX, 44BY, 44BZ, 44CA, 44CB, 44CC, 44CD, 44CE, 44CF, 44CG, 44CH, 44CI, 44CJ, 44CK, 44CL, 44CM, 44CN, 44CO, 44CP, 44CQ, 44CR, 44CS, 44CT, 44CU, 44CV, 44CW, 44CX, 44CY, 44CZ, 44DA, 44DB, 44DC, 44DD, 44DE, 44DF, 44DG, 44DH, 44DI, 44DJ, 44DK, 44DL, 44DM, 44DN, 44DO, 44DP, 44DQ, 44DR, 44DS, 44DT, 44DU, 44DV, 44DW, 44DX, 44DY, 44DZ, 44EA, 44EB, 44EC, 44ED, 44EE, 44EF, 44EG, 44EH, 44EI, 44EJ, 44EK, 44EL, 44EM, 44EN, 44EO, 44EP, 44EQ, 44ER, 44ES, 44ET, 44EU, 44EV, 44EW, 44EX, 44EY, 44EZ, 44FA, 44FB, 44FC, 44FD, 44FE, 44FF, 44FG, 44FH, 44FI, 44FJ, 44FK, 44FL, 44FM, 44FN, 44FO, 44FP, 44FQ, 44FR, 44FS, 44FT, 44FU, 44FV, 44FW, 44FX, 44FY, 44FZ, 44GA, 44GB, 44GC, 44GD, 44GE, 44GF, 44GG, 44GH, 44GI, 44GJ, 44GK, 44GL, 44GM, 44GN, 44GO, 44GP, 44GQ, 44GR, 44GS, 44GT, 44GU, 44GV, 44GW, 44GX, 44GY, 44GZ, 44HA, 44HB, 44HC, 44HD, 44HE, 44HF, 44HG, 44HH, 44HI, 44HJ, 44HK, 44HL, 44HM, 44HN, 44HO, 44HP, 44HQ, 44HR, 44HS, 44HT, 44HU, 44HV, 44HW, 44HX, 44HY, 44HZ, 44IA, 44IB, 44IC, 44ID, 44IE, 44IF, 44IG, 44IH, 44II, 44IJ, 44IK, 44IL, 44IM, 44IN, 44IO, 44IP, 44IQ, 44IR, 44IS, 44IT, 44IU, 44IV, 44IW, 44IX, 44IY, 44IZ, 44JA, 44JB, 44JC, 44JD, 44JE, 44JF, 44JG, 44JH, 44JI, 44JJ, 44JK, 44JL, 44JM, 44JN, 44JO, 44JP, 44JQ, 44JR, 44JS, 44JT, 44JU, 44JV, 44JW, 44JX, 44JY, 44JZ, 44KA, 44KB, 44KC, 44KD, 44KE, 44KF, 44KG, 44KH, 44KI, 44KJ, 44KK, 44KL, 44KM, 44KN, 44KO, 44KP, 44KQ, 44KR, 44KS, 44KT, 44KU, 44KV, 44KW, 44KX, 44KY, 44KZ, 44LA, 44LB, 44LC, 44LD, 44LE, 44LF, 44LG, 44LH, 44LI, 44LJ, 44LK, 44LL, 44LM, 44LN, 44LO, 44LP, 44LQ, 44LR, 44LS, 44LT, 44LU, 44LV, 44LW, 44LX, 44LY, 44LZ, 44MA, 44MB, 44MC, 44MD, 44ME, 44MF, 44MG, 44MH, 44MI, 44MJ, 44MK, 44ML, 44MN, 44MO, 44MP, 44MQ, 44MR, 44MS, 44MT, 44MU, 44MV, 44MW, 44MX, 44MY, 44MZ, 44NA, 44NB, 44NC, 44ND, 44NE, 44NF, 44NG, 44NH, 44NI, 44NJ, 44NK, 44NL, 44NM, 44NN, 44NO, 44NP, 44NQ, 44NR, 44NS, 44NT, 44NU, 44NV, 44NW, 44NX, 44NY, 44NZ, 44OA, 44OB, 44OC, 44OD, 44OE, 44OF, 44OG, 44OH, 44OI, 44OJ, 44OK, 44OL, 44OM, 44ON, 44OO, 44OP, 44OQ, 44OR, 44OS, 44OT, 44OU, 44OV, 44OW, 44OX, 44OY, 44OZ, 44PA, 44PB, 44PC, 44PD, 44PE, 44PF, 44PG, 44PH, 44PI, 44PJ, 44PK, 44PL, 44PM, 44PN, 44PO, 44PP, 44PQ, 44PR, 44PS, 44PT, 44PU, 44PV, 44PW, 44PX, 44PY, 44PZ, 44QA, 44QB, 44QC, 44QD, 44QE, 44QF, 44QG, 44QH, 44QI, 44QJ, 44QK, 44QL, 44QM, 44QN, 44QO, 44QP, 44QQ, 44QR, 44QS, 44QT, 44QU, 44QV, 44QW, 44QX, 44QY, 44QZ, 44RA, 44RB, 44RC, 44RD, 44RE, 44RF, 44RG, 44RH, 44RI, 44RJ, 44RK, 44RL, 44RM, 44RN, 44RO, 44RP, 44RQ, 44RR, 44RS, 44RT, 44RU, 44RV, 44RW, 44RX, 44RY, 44RZ, 44SA, 44SB, 44SC, 44SD, 44SE, 44SF, 44SG, 44SH, 44SI, 44SJ, 44SK, 44SL, 44SM, 44SN, 44SO, 44SP, 44SQ, 44SR, 44SS, 44ST, 44SU, 44SV, 44SW, 44SX, 44SY, 44SZ, 44TA, 44TB, 44TC, 44TD, 44TE, 44TF, 44TG, 44TH, 44TI, 44TJ, 44TK, 44TL, 44TM, 44TN, 44TO, 44TP, 44TQ, 44TR, 44TS, 44TT, 44TU, 44TV, 44TW, 44TX, 44TY, 44TZ, 44UA, 44UB, 44UC, 44UD, 44UE, 44UF, 44UG, 44UH, 44UI, 44UJ, 44UK, 44UL, 44UM, 44UN, 44UO, 44UP, 44UQ, 44UR, 44US, 44UT, 44UU, 44UV, 44UW, 44UX, 44UY, 44UZ, 44VA, 44VB, 44VC, 44VD, 44VE, 44VF, 44VG, 44VH, 44VI, 44VJ, 44VK, 44VL, 44VM, 44VN, 44VO, 44VP, 44VQ, 44VR, 44VS, 44VT, 44VU, 44VV, 44VW, 44VX, 44VY, 44VZ, 44WA, 44WB, 44WC, 44WD, 44WE, 44WF, 44WG, 44WH, 44WI, 44WJ, 44WK, 44WL, 44WM, 44WN, 44WO, 44WP, 44WQ, 44WR, 44WS, 44WT, 44WU, 44WV, 44WW, 44WX, 44WY, 44WZ, 44XA, 44XB, 44XC, 44XD, 44XE, 44XF, 44XG, 44XH, 44XI, 44XJ, 44XK, 44XL, 44XM, 44XN, 44XO, 44XP, 44XQ, 44XR, 44XS, 44XT, 44XU, 44XV, 44XW, 44XX, 44XY, 44XZ, 44YA, 44YB, 44YC, 44YD, 44YE, 44YF, 44YG, 44YH, 44YI, 44YJ, 44YK, 44YL, 44YM, 44YN, 44YO, 44YP, 44YQ, 44YR, 44YS, 44YT, 44YU, 44YV, 44YW, 44YX, 44YY, 44YZ, 44ZA, 44ZB, 44ZC, 44ZD, 44ZE, 44ZF, 44ZG, 44ZH, 44ZI, 44ZJ, 44ZK, 44ZL, 44ZM, 44ZN, 44ZO, 44ZP, 44ZQ, 44ZR, 44ZS, 44ZT, 44ZU, 44ZV, 44ZW, 44ZX, 44ZY, 44ZZ

DRAWING TITLE : WINDOW-WALL (WW2) ELEVATION

CAD File Name :

Designed by

Drawn by

Reviewed by

Approved by

Scale

DWG NO: J-835-WW2-MP01

SHEET 0

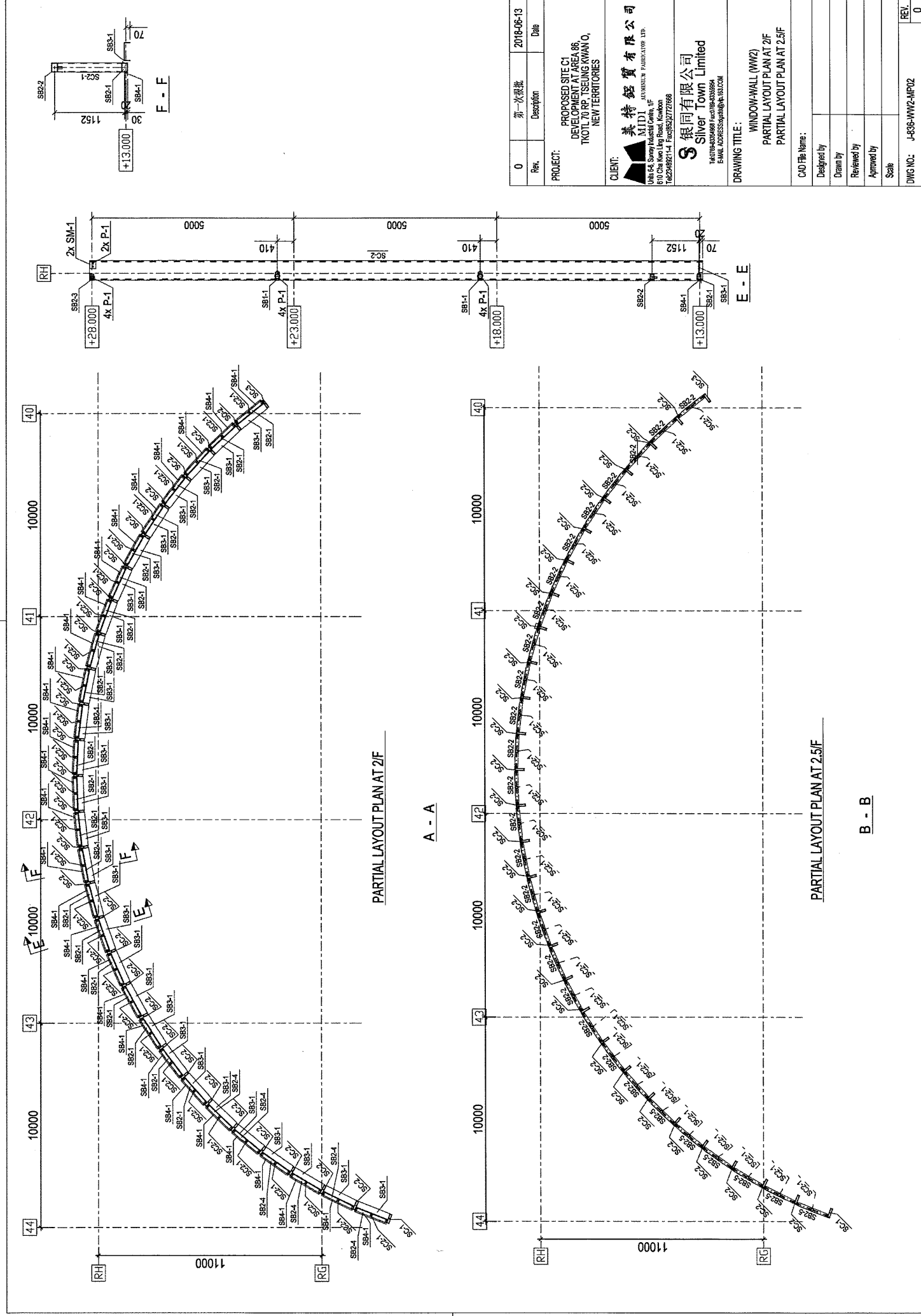

Rev.	Description	Date
0	第一次提批	2018-06-13

PROJECT: PROPOSED SITE C1  
DEVELOPMENT AT AREA 86,  
TKOYL 70 RP, TSEUNG KWAN O,  
NEW TERRITORIES

CLIENT: 美特銀質有限公司  
MTR  
UNITED STATES TRADING COMPANY, LP  
810 Chee Kwo Ling Road, Kowloon  
Tel: 2246821-4 Fax: 22727688

Silver Town Limited  
Tel: 2246821-4 Fax: 22727688  
E-MAIL: ADDRESS@silvertown.com

DRAWING TITLE: WINDOW/WALL (WW2)  
PARTIAL LAYOUT PLAN AT 2/F  
PARTIAL LAYOUT PLAN AT 2.5F

CAD File Name:

Designed by	
Drawn by	
Reviewed by	
Approved by	
Scale	

DWG NO: J-836-WW2-MP02  
REV: 0

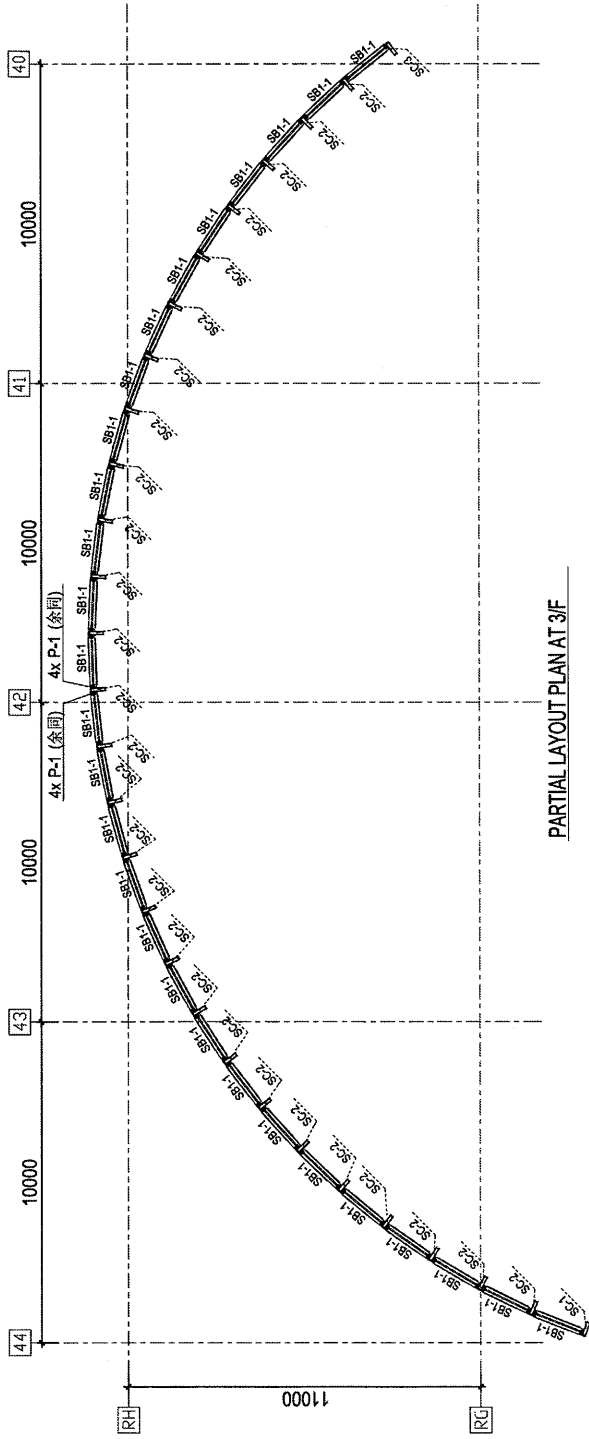

PARTIAL LAYOUT PLAN AT 3/F

C - C

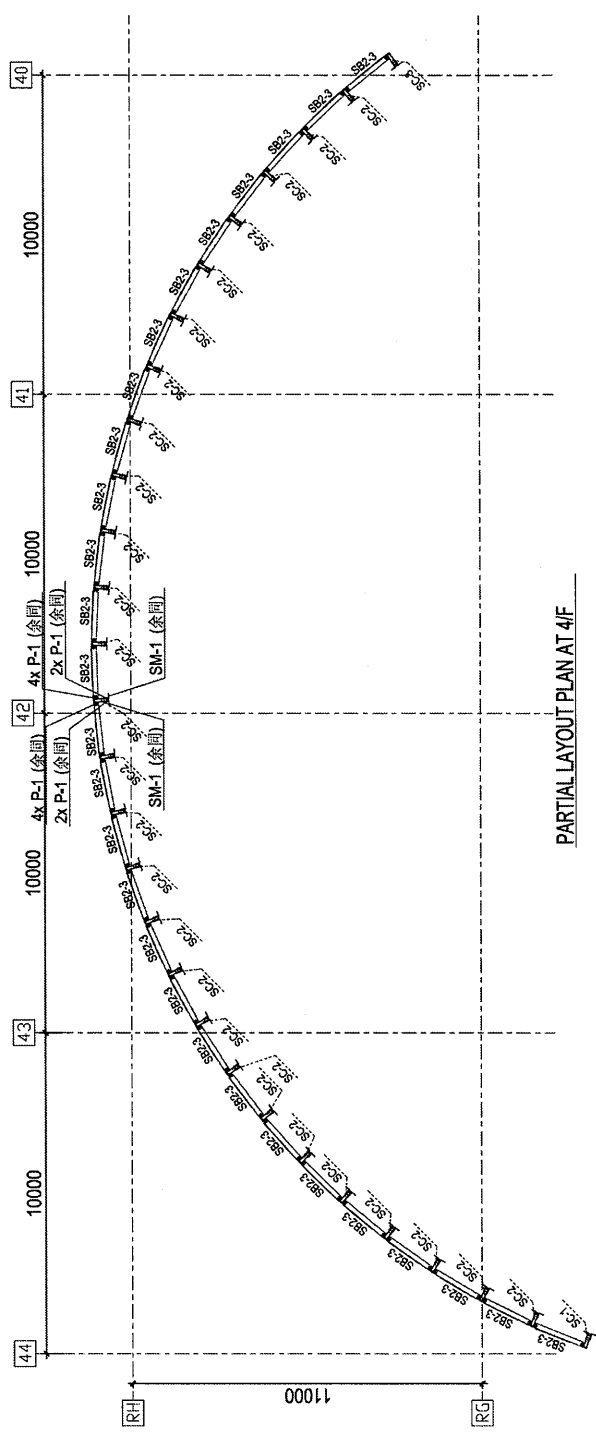

PARTIAL LAYOUT PLAN AT 4/F

D - D

0	第一次批准	2018-06-13
Rev.	Description	Date
PROJECT: PROPOSED SITE C1 DEVELOPMENT AT AREA 88, TKOIL 70 RP, TSEUNG KWAN O, NEW TERRITORIES		
CLIENT: <b>美特鋁質有限公司</b> M.T.D. ALUMINUM FABRICATOR LTD Unit 8, Sunny Industrial Centre, 1F 610 Chee Kwee Ling Road, Kowloon Tel: 2348211-4, Fax: (852) 2727686		
DRAWING TITLE: WINDOW WALL (W/W2) PARTIAL LAYOUT PLAN AT 3/F PARTIAL LAYOUT PLAN AT 4/F		
CAD File Name:		
Designed by		
Drawn by		
Reviewed by		
Approved by		
Scale		
DWG NO.: J-836-WW2-MP03		REV: 0