



工程指示 / 要求簡箋(E.I.)

工程指示編號：EI/10044 /18

修改版次：

工程編號：J836

工程名稱：日出康城7期(平台)

工程項目：WW3 鐵件生產

收件人：Maggie Lor

發件人：Joe Chan

日期：17/12/2018

要求提供 / 確認 事項：

- () 初步鋁料 B.M.
- () 加工拆圖，然後生產
- () 尺寸表
- () 正式鋁料 B.M.
- () 技術上資料 / 指示
- () 報價
- () 配件 B.M.
- () 樣辦或貨品說明書
- () 分判合約
- () 其他：_____

內容：請依附件資料，生產鐵件，完成生產後按地盤指示送地盤。

驗焊：Fillet Weld: 20% 磁粉, 100% 目測
Butt Weld: 100% 磁粉, 100% 目測
100% 超聲波

急

請在 15/11/2019 前完成上列要求。

附有關圖紙 / 文件：

BM表9頁, 圖紙 158頁

以上項目為：

- 原合約工程包
- 原合約工程加 / 減賬
- 新工程報價

原因：-

分發東莞各部門：

- () 生產技術總監 連附件
- () 技術部 連附件
- () 生產部 連附件
- () 機械設計部 連附件
- () 採購部 連附件
- () 生產統籌部 連附件
- () 質檢部 連附件
- () 會計部 連附件
- () 報關組 連附件
- () 其他 _____ 連附件

分發香港各部門：

- () 行政部 連附件
- () 會計部 連附件
- () 統籌部 連附件
- () 工程地盤科文 連附件
- () 採購部 連附件
- () QS 部 連附件
- () 維修部 連附件
- () 其他 _____ 連附件

積哥

傳遞編號：

發件人簽署：

項目經理簽署：



美特鋁質有限公司
MDOI Aluminum Fabricator Ltd.

工程號:

J-836

計算:

日期:

11/12/2018

送呈:

地盤名稱:

日出康城7期

核對:

日期:

11/12/2018

副本:

地盤鐵件BM表

項目類別:

批准:

日期:

日期:

BM編號:

修改版次:

A/C Code:

鐵件總重量KG:

29902.70

| 序號 | 修改內容 | 鐵件圖號 | 鐵件名稱 | 顏色 | 實用 | 後備 | 總數 | 單位 | 單件 (kg) | 總重量 (kg) | 備注 |
|----|------|-------|----------------|-----|----|----|----|----|------------|-------------|-----|
| 1 | | 2B-1 | 50*60*5mm折槽 | 熱浸鋅 | 1 | 0 | 1 | 件 | 17.100 | 17.100 | |
| 2 | | 2B-2 | 50*60*5mm折槽 | 熱浸鋅 | 1 | 0 | 1 | 件 | 17.400 | 17.400 | |
| 3 | | 2B-3 | 18*264.5mm鐵板 | 熱浸鋅 | 1 | 0 | 1 | 件 | 237.400 | 237.400 | 改設計 |
| 4 | | 2B-4 | 18*264.5mm鐵板 | 熱浸鋅 | 1 | 0 | 1 | 件 | 251.000 | 251.000 | 改設計 |
| 5 | | 2B-5 | 18*264.5mm鐵板 | 熱浸鋅 | 1 | 0 | 1 | 件 | 245.300 | 245.300 | 改設計 |
| 6 | | 2B-6 | 18*264.5mm鐵板 | 熱浸鋅 | 1 | 0 | 1 | 件 | 243.400 | 243.400 | 改設計 |
| 7 | | 2B-7 | 18*264.5mm鐵板 | 熱浸鋅 | 1 | 0 | 1 | 件 | 252.300 | 252.300 | 改設計 |
| 8 | | 2B-8 | 18*264.5mm鐵板 | 熱浸鋅 | 1 | 0 | 1 | 件 | 248.300 | 248.300 | 改設計 |
| 9 | | 2B-9 | 18*264.5mm鐵板 | 熱浸鋅 | 1 | 0 | 1 | 件 | 252.500 | 252.500 | 改設計 |
| 10 | | 2B-10 | 18*264.5mm鐵板 | 熱浸鋅 | 1 | 0 | 1 | 件 | 252.700 | 252.700 | 改設計 |
| 11 | | 2B-11 | 18*264.5mm鐵板 | 熱浸鋅 | 1 | 0 | 1 | 件 | 250.600 | 250.600 | 改設計 |
| 12 | | 2B-12 | 18*264.5mm鐵板 | 熱浸鋅 | 1 | 0 | 1 | 件 | 252.100 | 252.100 | 改設計 |
| 13 | | 2B-13 | 30*300mm鐵板 | 熱浸鋅 | 1 | 0 | 1 | 件 | 209.800 | 209.800 | |
| 14 | | 2B-14 | 30*300mm鐵板 | 熱浸鋅 | 1 | 0 | 1 | 件 | 211.200 | 211.200 | |
| 15 | | 2B-15 | 75*40*6.92mm槽鐵 | 熱浸鋅 | 1 | 0 | 1 | 件 | 9.100 | 9.100 | |
| 16 | | 2B-16 | 75*40*6.92mm槽鐵 | 熱浸鋅 | 1 | 0 | 1 | 件 | 8.600 | 8.600 | |
| 17 | | 2B-17 | 75*40*6.92mm槽鐵 | 熱浸鋅 | 31 | 0 | 31 | 件 | 8.035 | 249.100 | |
| 18 | | 2B-18 | 75*40*6.92mm槽鐵 | 熱浸鋅 | 10 | 0 | 10 | 件 | 8.250 | 82.500 | |
| 19 | | 2B-19 | 75*40*6.92mm槽鐵 | 熱浸鋅 | 2 | 0 | 2 | 件 | 7.750 | 15.500 | |

地盤鐵件BM表

BM編號:

| | | | | | | |
|-------|--------|-----------|--|----------|------------|-----|
| 工程號: | J-836 | 計算: | | 日期: | 11/12/2018 | 送呈: |
| 地盤名稱: | 日出康城7期 | 核對: | | 日期: | 11/12/2018 | 副本: |
| 項目類別: | | 批准: | | 日期: | | |
| 修改版次: | | A/C Code: | | 鐵件總重量KG: | 29902.70 | |

| 序號 | 修改內容 | 鐵件圖號 | 鐵件名稱 | 顏色 | 實用 | 後備 | 總數 | 單位 | 單件 (kg) | 總重量 (kg) | 備注 |
|----|------|-------|----------------|-----|----|----|----|----|---------|----------|-----|
| 20 | | 2B-20 | 30*300mm鐵板 | 熱浸鋅 | 1 | 0 | 1 | 件 | 102.000 | 102.000 | |
| 21 | | 2B-21 | 30*300mm鐵板 | 熱浸鋅 | 1 | 0 | 1 | 件 | 100.200 | 100.200 | |
| 22 | | 2B-22 | 30*300mm鐵板 | 熱浸鋅 | 1 | 0 | 1 | 件 | 101.100 | 101.100 | |
| 23 | | 2B-23 | 30*300mm鐵板 | 熱浸鋅 | 1 | 0 | 1 | 件 | 91.300 | 91.300 | |
| 24 | | 2B-24 | 30*300mm鐵板 | 熱浸鋅 | 1 | 0 | 1 | 件 | 105.500 | 105.500 | |
| 25 | | 2B-25 | 30*300mm鐵板 | 熱浸鋅 | 1 | 0 | 1 | 件 | 113.600 | 113.600 | |
| 26 | | 2B-26 | 30*300mm鐵板 | 熱浸鋅 | 1 | 0 | 1 | 件 | 117.100 | 117.100 | |
| 27 | | 2B-27 | 30*300mm鐵板 | 熱浸鋅 | 1 | 0 | 1 | 件 | 116.800 | 116.800 | |
| 28 | | 2B-28 | 30*300mm鐵板 | 熱浸鋅 | 1 | 0 | 1 | 件 | 120.100 | 120.100 | |
| 29 | HOLD | 2B-29 | 150*50*6.3mm扁通 | 熱浸鋅 | 2 | 0 | 2 | 件 | 64.650 | 129.300 | 改設計 |
| 30 | | 2B-30 | 50*50*5mm角鐵 | 熱浸鋅 | 31 | 0 | 31 | 件 | 4.516 | 140.000 | |
| 31 | | 2B-31 | 50*50*5mm角鐵 | 熱浸鋅 | 10 | 0 | 10 | 件 | 4.620 | 46.200 | |
| 32 | | 2B-32 | 50*50*5mm角鐵 | 熱浸鋅 | 2 | 0 | 2 | 件 | 4.450 | 8.900 | |
| 33 | | 2B-33 | 50*50*5mm角鐵 | 熱浸鋅 | 1 | 0 | 1 | 件 | 5.000 | 5.000 | |
| 34 | | 2B-34 | 50*50*5mm角鐵 | 熱浸鋅 | 1 | 0 | 1 | 件 | 5.300 | 5.300 | |
| 35 | | 2B3-1 | 250*150*10mm扁通 | 熱浸鋅 | 2 | 0 | 2 | 件 | 101.600 | 203.200 | |
| 36 | 修改開孔 | 2B3-2 | 250*150*10mm扁通 | 熱浸鋅 | 1 | 0 | 1 | 件 | 67.000 | 67.000 | |
| 37 | 修改開孔 | 2B3-3 | 250*150*10mm扁通 | 熱浸鋅 | 1 | 0 | 1 | 件 | 66.800 | 66.800 | |
| 38 | 修改開孔 | 2B3-4 | 250*150*10mm扁通 | 熱浸鋅 | 1 | 0 | 1 | 件 | 66.100 | 66.100 | |

工程號: J-836

計算:

日期: 11/12/2018

送呈:

地盤名稱: 日出康城7期

核對:

日期: 11/12/2018

副本:

地盤鐵件BM表

項目類別:

批准:

日期:

BM編號:

修改版次:

A/C Code:

鐵件總重量KG: 29902.70

| 序號 | 修改內容 | 鐵件圖號 | 鐵件名稱 | 顏色 | 實用 | 後備 | 總數 | 單位 | 單件 (kg) | 總重量 (kg) | 備注 |
|----|------|--------|----------------|-----|----|----|----|----|------------|-------------|-----|
| 39 | 修改開孔 | 2B3-5 | 250*150*10mm扁通 | 熱浸鋅 | 5 | 0 | 5 | 件 | 66,000 | 330,000 | |
| 40 | 修改開孔 | 2B3-6 | 250*150*10mm扁通 | 熱浸鋅 | 10 | 0 | 10 | 件 | 65,100 | 651,000 | |
| 41 | | 2B3-7 | 250*150*10mm扁通 | 熱浸鋅 | 1 | 0 | 1 | 件 | 58,100 | 58,100 | |
| 42 | 修改開孔 | 2B3-8 | 250*150*10mm扁通 | 熱浸鋅 | 2 | 0 | 2 | 件 | 65,000 | 130,000 | |
| 43 | 修改開孔 | 2B3-9 | 250*150*10mm扁通 | 熱浸鋅 | 1 | 0 | 1 | 件 | 64,600 | 64,600 | |
| 44 | 修改開孔 | 2B3-10 | 250*150*10mm扁通 | 熱浸鋅 | 1 | 0 | 1 | 件 | 64,300 | 64,300 | |
| 45 | 修改開孔 | 2B3-11 | 250*150*10mm扁通 | 熱浸鋅 | 3 | 0 | 3 | 件 | 64,300 | 192,900 | |
| 46 | 修改開孔 | 2B3-12 | 250*150*10mm扁通 | 熱浸鋅 | 1 | 0 | 1 | 件 | 64,500 | 64,500 | |
| 47 | 修改開孔 | 2B3-13 | 250*150*10mm扁通 | 熱浸鋅 | 1 | 0 | 1 | 件 | 64,800 | 64,800 | |
| 48 | 修改開孔 | 2B3-14 | 250*150*10mm扁通 | 熱浸鋅 | 1 | 0 | 1 | 件 | 64,900 | 64,900 | |
| 49 | 修改開孔 | 2B3-15 | 250*150*10mm扁通 | 熱浸鋅 | 1 | 0 | 1 | 件 | 64,500 | 64,500 | |
| 50 | 修改開孔 | 2B3-16 | 250*150*10mm扁通 | 熱浸鋅 | 1 | 0 | 1 | 件 | 64,100 | 64,100 | |
| 51 | 修改開孔 | 2B3-17 | 250*150*10mm扁通 | 熱浸鋅 | 5 | 0 | 5 | 件 | 64,100 | 320,500 | |
| 52 | 修改開孔 | 2B3-18 | 250*150*10mm扁通 | 熱浸鋅 | 1 | 0 | 1 | 件 | 64,300 | 64,300 | |
| 53 | 修改開孔 | 2B3-19 | 250*150*10mm扁通 | 熱浸鋅 | 1 | 0 | 1 | 件 | 64,800 | 64,800 | |
| 54 | | 2B3-20 | 250*150*10mm扁通 | 熱浸鋅 | 1 | 0 | 1 | 件 | 58,500 | 58,500 | |
| 55 | | 2B3-21 | 250*150*10mm扁通 | 熱浸鋅 | 1 | 0 | 1 | 件 | 82,300 | 82,300 | |
| 56 | HOLD | 2B3-22 | 250*150*10mm扁通 | 熱浸鋅 | 2 | 0 | 2 | 件 | 101,600 | 203,200 | 改設計 |
| 57 | | 2B3-23 | 250*150*10mm扁通 | 熱浸鋅 | 1 | 0 | 1 | 件 | 58,000 | 58,000 | |

地盤鐵件BM表

工程號: J-836

地盤名稱: 日出康城7期

計算:

核對:

日期:

11/12/2018

送呈:

日期:

11/12/2018

副本:

項目類別:

批准:

日期:

BM編號:

修改版次:

A/C Code:

鐵件總重量KG:

29902.70

| 序號 | 修改內容 | 鐵件圖號 | 鐵件名稱 | 顏色 | 實用 | 後備 | 總數 | 單位 | 單件 (kg) | 總重量 (kg) | 備註 |
|----|------|--------|----------------|-----|----|----|----|----|------------|-------------|----|
| 58 | | 2B4-1 | 100*100*10mm方通 | 熱浸鋅 | 1 | 0 | 1 | 件 | 30.200 | 30.200 | |
| 59 | | 2B4-2 | 100*100*10mm方通 | 熱浸鋅 | 2 | 0 | 2 | 件 | 30.000 | 60.000 | |
| 60 | | 2B4-3 | 100*100*10mm方通 | 熱浸鋅 | 6 | 0 | 6 | 件 | 29.900 | 179.400 | |
| 61 | | 2B4-4 | 100*100*10mm方通 | 熱浸鋅 | 2 | 0 | 2 | 件 | 29.900 | 59.800 | |
| 62 | | 2B4-5 | 100*100*10mm方通 | 熱浸鋅 | 1 | 0 | 1 | 件 | 30.100 | 30.100 | |
| 63 | | 2B4-6 | 100*100*10mm方通 | 熱浸鋅 | 2 | 0 | 2 | 件 | 30.300 | 60.600 | |
| 64 | | 2B4-7 | 100*100*10mm方通 | 熱浸鋅 | 10 | 0 | 10 | 件 | 30.300 | 303.000 | |
| 65 | | 2B4-8 | 100*100*10mm方通 | 熱浸鋅 | 2 | 0 | 2 | 件 | 30.300 | 60.600 | |
| 66 | | 2B4-9 | 100*100*10mm方通 | 熱浸鋅 | 1 | 0 | 1 | 件 | 31.100 | 31.100 | |
| 67 | | 2B4-10 | 100*100*10mm方通 | 熱浸鋅 | 1 | 0 | 1 | 件 | 30.300 | 30.300 | |
| 68 | | 2B4-11 | 100*100*10mm方通 | 熱浸鋅 | 1 | 0 | 1 | 件 | 30.100 | 30.100 | |
| 69 | | 2B4-12 | 100*100*10mm方通 | 熱浸鋅 | 4 | 0 | 4 | 件 | 30.000 | 120.000 | |
| 70 | | 2B4-13 | 100*100*10mm方通 | 熱浸鋅 | 1 | 0 | 1 | 件 | 30.000 | 30.000 | |
| 71 | | 2B4-14 | 100*100*10mm方通 | 熱浸鋅 | 1 | 0 | 1 | 件 | 30.200 | 30.200 | |
| 72 | | 2B4-15 | 100*100*10mm方通 | 熱浸鋅 | 1 | 0 | 1 | 件 | 30.300 | 30.300 | |
| 73 | | 2B4-16 | 100*100*10mm方通 | 熱浸鋅 | 1 | 0 | 1 | 件 | 30.900 | 30.900 | |
| 74 | | 2B4-17 | 100*100*10mm方通 | 熱浸鋅 | 5 | 0 | 5 | 件 | 30.700 | 153.500 | |
| 75 | | 2B4-18 | 100*100*10mm方通 | 熱浸鋅 | 1 | 0 | 1 | 件 | 30.800 | 30.800 | |
| 76 | | 2B4-19 | 100*100*10mm方通 | 熱浸鋅 | 1 | 0 | 1 | 件 | 31.100 | 31.100 | |

地盤鐵件BM表

工程號: J-836

地盤名稱: 日出康城7期

計算:

核對:

日期: 11/12/2018

日期: 11/12/2018

送呈:

副本:

項目類別:

批准:

日期:

BM編號:

修改版次:

A/C Code:

鐵件總重量KG: 29902.70

| 序號 | 修改內容 | 鐵件圖號 | 鐵件名稱 | 顏色 | 實用 | 後備 | 總數 | 單位 | 單件 (kg) | 總重量 (kg) | 備注 |
|----|------|--------|----------------|---------------------------|----|----|----|----|------------|-------------|-----|
| 77 | | 2B4-20 | 100*100*10mm方通 | 熱浸鋅 | 1 | 0 | 1 | 件 | 31.200 | 31.200 | |
| 78 | | 2B4-21 | 100*100*10mm方通 | 熱浸鋅 | 1 | 0 | 1 | 件 | 30.700 | 30.700 | |
| 79 | | 2B4-22 | 100*100*10mm方通 | 熱浸鋅 | 1 | 0 | 1 | 件 | 30.100 | 30.100 | |
| 80 | | 2B4-23 | 100*100*10mm方通 | 熱浸鋅 | 1 | 0 | 1 | 件 | 29.800 | 29.800 | |
| 81 | | 2B4-24 | 100*100*10mm方通 | 熱浸鋅 | 1 | 0 | 1 | 件 | 29.800 | 29.800 | |
| 82 | | 2B4-25 | 100*100*10mm方通 | 熱浸鋅 | 1 | 0 | 1 | 件 | 30.300 | 30.300 | |
| 83 | | 2B4-26 | 100*100*10mm方通 | 熱浸鋅 | 2 | 0 | 2 | 件 | 30.300 | 60.600 | |
| 84 | | 2B4-27 | 100*100*10mm方通 | 熱浸鋅 | 1 | 0 | 1 | 件 | 30.700 | 30.700 | |
| 85 | | 2B4-28 | 100*100*10mm方通 | 熱浸鋅 | 1 | 0 | 1 | 件 | 29.900 | 29.900 | |
| 86 | | 2B4-29 | 100*100*10mm方通 | 熱浸鋅 | 1 | 0 | 1 | 件 | 29.900 | 29.900 | |
| 87 | | 2B4-30 | 100*100*10mm方通 | 熱浸鋅 | 1 | 0 | 1 | 件 | 30.000 | 30.000 | |
| 88 | | 2B4-31 | 100*100*10mm方通 | 熱浸鋅 | 1 | 0 | 1 | 件 | 30.100 | 30.100 | |
| 89 | | 2B4-32 | 100*100*10mm方通 | 熱浸鋅 | 1 | 0 | 1 | 件 | 30.700 | 30.700 | |
| 90 | | 2B4-33 | 100*100*10mm方通 | 熱浸鋅 | 1 | 0 | 1 | 件 | 31.100 | 31.100 | |
| 91 | | 2B4-34 | 100*100*10mm方通 | 熱浸鋅 | 1 | 0 | 1 | 件 | 30.900 | 30.900 | |
| 92 | | 2B4-35 | 100*100*10mm方通 | 熱浸鋅 | 1 | 0 | 1 | 件 | 30.300 | 30.300 | |
| 93 | | 2B4-36 | 100*100*10mm方通 | 熱浸鋅 | 1 | 0 | 1 | 件 | 30.700 | 30.700 | |
| 94 | | 2B4-37 | 100*100*10mm方通 | 熱浸鋅 | 1 | 0 | 1 | 件 | 30.300 | 30.300 | |
| 95 | 深灰 | 2C-1 | 100*200*15mm鐵板 | 熱浸鋅 + TUC51602XL(RY)-3 深灰 | 5 | 0 | 5 | 件 | 255.220 | 1276.100 | 加開孔 |

工程號: J-836

計算:

日期: 11/12/2018

送呈:

地盤名稱: 日出康城7期

核對:

日期: 11/12/2018

副本:

地盤鐵件BM表

項目類別:

批准:

日期:

BM編號:

修改版次:

A/C Code:

鐵件總重量KG: 29902.70

| 序號 | 修改內容 | 鐵件圖號 | 鐵件名稱 | 顏色 | 實用 | 後備 | 總數 | 單位 | 單件 (kg) | 總重量 (kg) | 備注 |
|-----|------|-------|----------------|---------------------------|-----|----|-----|----|------------|-------------|---------------------|
| 96 | | 2C-2 | 100*100*10mm方通 | | 12 | 0 | 12 | 件 | 35.317 | 423.800 | |
| 97 | 深灰 | 2C-3 | 100*200*15mm鐵板 | 熱浸鋅 + TUC51602XL(RY)-3 深灰 | 1 | 0 | 1 | 件 | 243.000 | 243.000 | 加開孔 |
| 98 | 深灰 | 2C-4 | 100*200*15mm鐵板 | 熱浸鋅 + TUC51602XL(RY)-3 深灰 | 1 | 0 | 1 | 件 | 243.000 | 243.000 | 加開孔 |
| 99 | 深灰 | 2C-5 | 100*200*15mm鐵板 | 熱浸鋅 + TUC51602XL(RY)-3 深灰 | 36 | 0 | 36 | 件 | 356.625 | 12838.500 | 加開孔 |
| 100 | 深灰 | 2C-6 | 100*200*15mm鐵板 | 熱浸鋅 + TUC51602XL(RY)-3 深灰 | 2 | 0 | 2 | 件 | 243.000 | 486.000 | 加開孔 |
| 101 | 深灰 | 2C-7 | 100*200*15mm鐵板 | 熱浸鋅 + TUC51602XL(RY)-3 深灰 | 1 | 0 | 1 | 件 | 243.000 | 243.000 | 加開孔 |
| 102 | 深灰 | 2C-8 | 100*200*15mm鐵板 | 熱浸鋅 + TUC51602XL(RY)-3 深灰 | 1 | 0 | 1 | 件 | 243.000 | 243.000 | 加開孔 |
| 103 | 深灰 | 2C-9 | 150*150*5mm方通 | 熱浸鋅 + TUC51602XL(RY)-3 深灰 | 2 | 0 | 2 | 件 | 11.350 | 22.700 | 加開孔 |
| 104 | 深灰 | 2C-10 | 150*150*5mm方通 | 熱浸鋅 + TUC51602XL(RY)-3 深灰 | 1 | 0 | 1 | 件 | 62.200 | 62.200 | 加開孔 |
| 105 | 深灰 | 2C-11 | 150*150*5mm方通 | 熱浸鋅 + TUC51602XL(RY)-3 深灰 | 1 | 0 | 1 | 件 | 62.200 | 62.200 | 加開孔 |
| 106 | | 2P-1 | 4*40mm鐵板 | 熱浸鋅 | 464 | 0 | 464 | 件 | 19.914 | 23.300 | |
| 107 | | 2S1-1 | 10*150mm鐵板 | 熱浸鋅 | 6 | 0 | 6 | 件 | 2.950 | 17.700 | |
| 108 | 修改大小 | 2S1-2 | 10*150mm鐵板 | 熱浸鋅 | 74 | 0 | 74 | 件 | 2.943 | 217.800 | 改為40*110*10 (L=150) |
| 109 | | 2S1-3 | 120*120*8mm角鐵 | 熱浸鋅 | 1 | 0 | 1 | 件 | 17.300 | 17.300 | |
| 110 | | 2S1-4 | 120*120*8mm角鐵 | 熱浸鋅 | 1 | 0 | 1 | 件 | 16.700 | 16.700 | |
| 111 | | 2S1-5 | 12*238mm鐵板 | 熱浸鋅 | 6 | 0 | 6 | 件 | 15.617 | 93.700 | |
| 112 | | 2S1-6 | 120*120*8mm角鐵 | 熱浸鋅 | 1 | 0 | 1 | 件 | 17.000 | 17.000 | |
| 113 | | 2S1-7 | 120*120*8mm角鐵 | 熱浸鋅 | 1 | 0 | 1 | 件 | 17.500 | 17.500 | |
| 114 | | 2S1-8 | 120*120*8mm角鐵 | 熱浸鋅 | 1 | 0 | 1 | 件 | 18.000 | 18.000 | |

工程號:

J-836

計算:

日期:

11/12/2018

送呈:

地盤名稱: 日出康城7期

核對:

日期:

11/12/2018

副本:

地盤鐵件BM表

項目類別:

批准:

日期:

BM編號:

修改版次:

A/C Code:

鐵件總重量KG:

29902.70

| 序號 | 修改內容 | 鐵件圖號 | 鐵件名稱 | 顏色 | 實用 | 後備 | 總數 | 單位 | 單件 (kg) | 總重量 (kg) | 備註 |
|-----|------|--------|---------------|-----|----|----|----|----|---------|----------|----|
| 115 | | 2SJ-9 | 120*120*8mm角鐵 | 熱浸鋅 | 1 | 0 | 1 | 件 | 18,100 | 18,100 | |
| 116 | | 2SJ-10 | 120*120*8mm角鐵 | 熱浸鋅 | 1 | 0 | 1 | 件 | 18,000 | 18,000 | |
| 117 | | 2SJ-11 | 120*120*8mm角鐵 | 熱浸鋅 | 1 | 0 | 1 | 件 | 17,500 | 17,500 | |
| 118 | | 2SJ-12 | 120*120*8mm角鐵 | 熱浸鋅 | 5 | 0 | 5 | 件 | 17,400 | 87,000 | |
| 119 | | 2SJ-13 | 120*120*8mm角鐵 | 熱浸鋅 | 1 | 0 | 1 | 件 | 17,600 | 17,600 | |
| 120 | | 2SJ-14 | 120*120*8mm角鐵 | 熱浸鋅 | 1 | 0 | 1 | 件 | 18,000 | 18,000 | |
| 121 | | 2SJ-15 | 120*120*8mm角鐵 | 熱浸鋅 | 1 | 0 | 1 | 件 | 17,500 | 17,500 | |
| 122 | | 2SJ-16 | 120*120*8mm角鐵 | 熱浸鋅 | 1 | 0 | 1 | 件 | 17,300 | 17,300 | |
| 123 | | 2SJ-17 | 120*120*8mm角鐵 | 熱浸鋅 | 1 | 0 | 1 | 件 | 17,100 | 17,100 | |
| 124 | | 2SJ-18 | 120*120*8mm角鐵 | 熱浸鋅 | 3 | 0 | 3 | 件 | 17,000 | 51,000 | |
| 125 | | 2SJ-19 | 120*120*8mm角鐵 | 熱浸鋅 | 1 | 0 | 1 | 件 | 17,000 | 17,000 | |
| 126 | | 2SJ-20 | 120*120*8mm角鐵 | 熱浸鋅 | 1 | 0 | 1 | 件 | 17,300 | 17,300 | |
| 127 | | 2SJ-21 | 120*120*8mm角鐵 | 熱浸鋅 | 1 | 0 | 1 | 件 | 17,500 | 17,500 | |
| 128 | | 2SJ-22 | 120*120*8mm角鐵 | 熱浸鋅 | 10 | 0 | 10 | 件 | 17,600 | 176,000 | |
| 129 | | 2SJ-23 | 120*120*8mm角鐵 | 熱浸鋅 | 1 | 0 | 1 | 件 | 17,500 | 17,500 | |
| 130 | | 2SJ-24 | 120*120*8mm角鐵 | 熱浸鋅 | 1 | 0 | 1 | 件 | 17,600 | 17,600 | |
| 131 | | 2SJ-25 | 120*120*8mm角鐵 | 熱浸鋅 | 1 | 0 | 1 | 件 | 17,500 | 17,500 | |
| 132 | | 2SJ-26 | 120*120*8mm角鐵 | 熱浸鋅 | 1 | 0 | 1 | 件 | 17,200 | 17,200 | |
| 133 | | 2SJ-27 | 120*120*8mm角鐵 | 熱浸鋅 | 1 | 0 | 1 | 件 | 16,900 | 16,900 | |

工程號: J-836

計算:

日期:

11/12/2018

送呈:

地盤名稱: 日出康城7期

核對:

日期:

11/12/2018

副本:

地盤鐵件BM表

項目類別:

批准:

日期:

BM編號:

修改版次:

A/C Code:

鐵件總重量KG:

29902.70

| 序號 | 修改內容 | 鐵件圖號 | 鐵件名稱 | 顏色 | 實用 | 後備 | 總數 | 單位 | 單件 (kg) | 總重量 (kg) | 備注 |
|-----|------|--------|----------------|-----|-----|----|-----|----|------------|-------------|----|
| 134 | | 2SJ-28 | 120*120*8mm角鐵 | 熱浸鋅 | 7 | 0 | 7 | 件 | 16.900 | 118.300 | |
| 135 | | 2SJ-29 | 120*120*8mm角鐵 | 熱浸鋅 | 1 | 0 | 1 | 件 | 17.000 | 17.000 | |
| 136 | | 2SJ-30 | 120*120*8mm角鐵 | 熱浸鋅 | 1 | 0 | 1 | 件 | 17.400 | 17.400 | |
| 137 | | 2SJ-31 | 125*75*10mm角鐵 | 熱浸鋅 | 192 | 0 | 192 | 件 | 2.256 | 433.200 | |
| 138 | | 2SJ-32 | 100*50*8mm角鐵 | 熱浸鋅 | 90 | 0 | 90 | 件 | 2.051 | 184.600 | |
| 139 | | 2SJ-33 | 250*250*25mm角鐵 | 熱浸鋅 | 9 | 0 | 9 | 件 | 26.200 | 235.800 | |
| 140 | | 2SJ-34 | 50*50*5mm角鐵 | 熱浸鋅 | 135 | 0 | 135 | 件 | 1.758 | 76.800 | |
| 141 | | 2SJ-35 | 10*150.6mm鐵板 | 熱浸鋅 | 14 | 0 | 14 | 件 | 2.950 | 41.300 | |
| 142 | | 2SJ-36 | 125*75*10mm角鐵 | 熱浸鋅 | 10 | 0 | 10 | 件 | 0.266 | 37.600 | |
| 143 | | H-1 | 250*150*10mm扁通 | 熱浸鋅 | 1 | 0 | 1 | 件 | 122.400 | 122.400 | |
| 144 | | H-2 | 250*150*10mm扁通 | 熱浸鋅 | 1 | 0 | 1 | 件 | 110.400 | 110.400 | |
| 145 | | H-3 | 250*150*10mm扁通 | 熱浸鋅 | 1 | 0 | 1 | 件 | 107.700 | 107.700 | |
| 146 | | H-4 | 250*150*10mm扁通 | 熱浸鋅 | 1 | 0 | 1 | 件 | 120.700 | 120.700 | |
| 147 | | ZJA-1 | 100*100*10mm方通 | 熱浸鋅 | 1 | 0 | 1 | 件 | 150.400 | 150.400 | |
| 148 | | ZJB-1 | 100*100*10mm方通 | 熱浸鋅 | 1 | 0 | 1 | 件 | 232.700 | 232.700 | |
| 149 | | ZJC-1 | 100*100*10mm方通 | 熱浸鋅 | 1 | 0 | 1 | 件 | 665.300 | 665.300 | |
| 150 | | ZJD-1 | 100*100*10mm方通 | 熱浸鋅 | 1 | 0 | 1 | 件 | 316.100 | 316.100 | |
| 151 | | ZJE-1 | 100*100*10mm方通 | 熱浸鋅 | 1 | 0 | 1 | 件 | 153.100 | 153.100 | |



美特鋁質有限公司
MDT Aluminium Fabricator Ltd.

工程號: J-836

地盤名稱: 日出康城7期

計算:

核對:

項目類別:

批准:

日期: 11/12/2018

日期: 11/12/2018

日期:

送呈:

副本:

BM編號: 修改版次: A/C Code: 鐵件總重量KG: 29902.70

| 序號 | 修改內容 | 鐵件圖號 | 鐵件名稱 | 顏色 | 實用 | 後備 | 總數 | 單位 | 單件 (kg) | 總重量 (kg) | 備注 |
|----|------|------|------|----|-----|----|------|----|------------|-------------|----|
| | | | | | 合計: | | 1343 | 件 | 合共: | 29902.700 | |

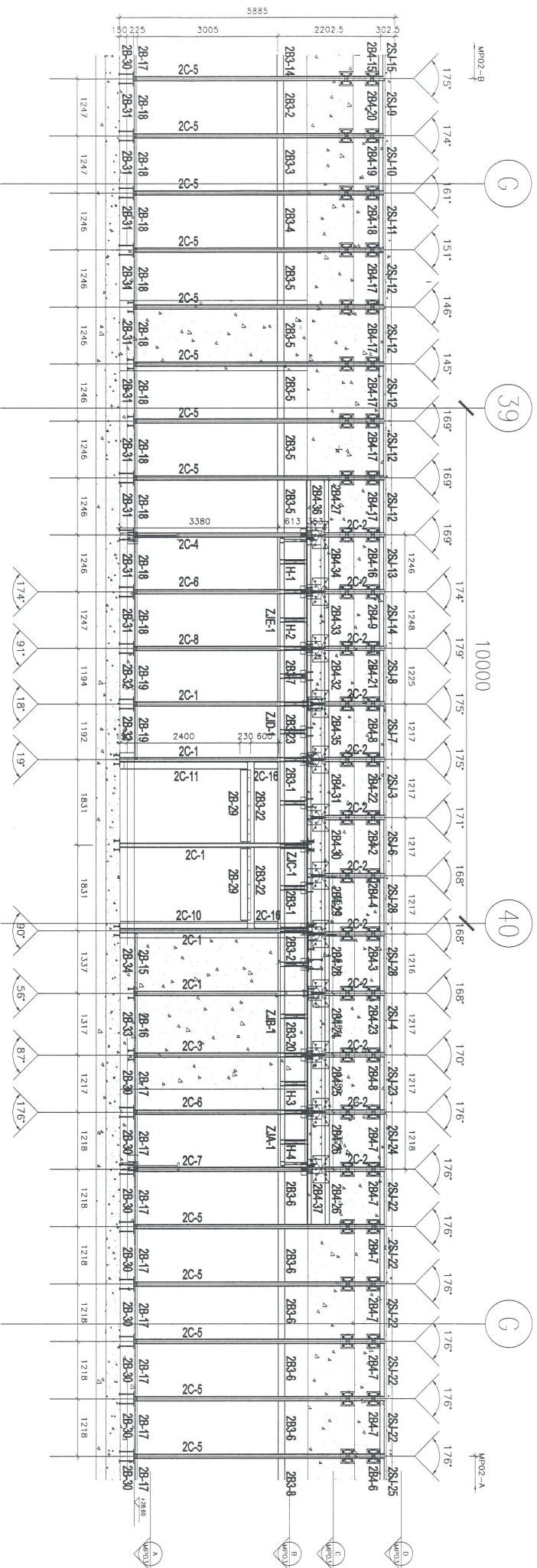

PARTIAL ELEVATION-A OF WW3

11

| Rev | Description | Date |
|-----|-------------|------------|
| 0 | 第一次报批 | 2018-12-10 |

PROJECT: PROPOSED SITE C1
DEVELOPMENT AT AREA 88,
TKOIL 70 RP TSEUNG KWAN O,
NEW TERRITORIES

CLIENT: 美特 經 質 有 限 公 司
MIDI AMUNITION MANUFACTURE LTD.
Units 6-8, Sunny Industrial Centre, 1/1
610 Cha Kwo Ling Road, Kowloon
Tel: (852)9211-4 Fax: (852)2727886

ARCHITECT: 振 興 有 限 公 司
SHING LING ARCHITECTS

DRAWING TITLE: MARKING PLAN

| | |
|---------------------|---|
| Designed by | |
| Drawn by | |
| Reviewed by | |
| Approved by | |
| Scale | |
| DWG NO.: WW3 - MP01 | |
| REV | 0 |

3

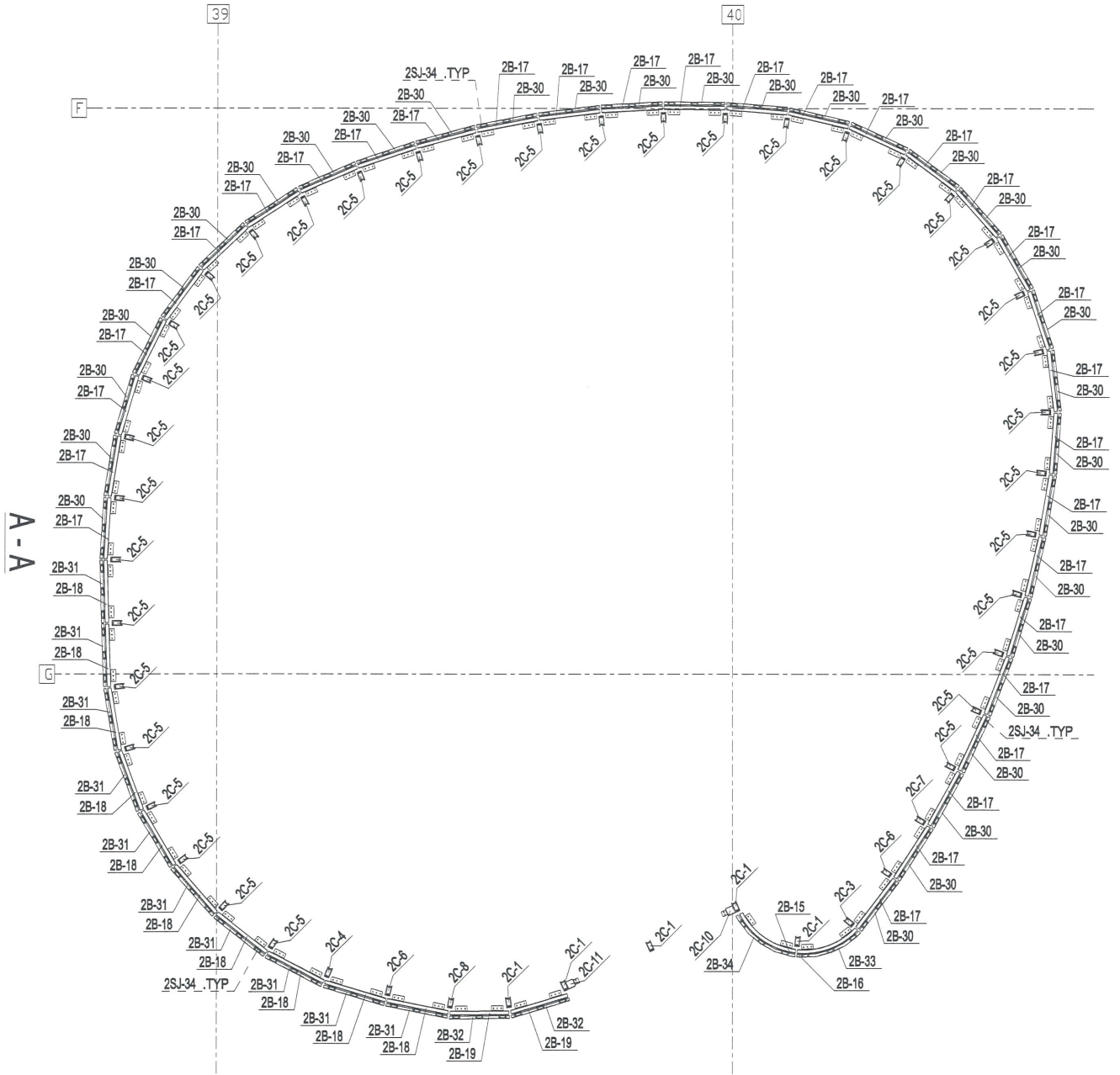

| | | |
|-----|-------------|------------|
| 0 | 第一次提批 | 2018-12-10 |
| Rev | Description | Date |

PROJECT:
 PROPOSED SITE C1
 DEVELOPMENT AT AREA 98,
 TQOT 70 RP TSEUNG KWAN O,
 NEW TERRITORIES

CLIENT:
 美特經貿有限公司
 MIDI Aluminium Manufacturer Ltd.
 Unit 6-8, Sunny Industrial Centre, 1/F
 610 Chea Kwo Ling Road, Kowloon
 Tel: 23489211-4 Fax: (852) 27271665

DRAWING TITLE:
 美特經貿有限公司
 MARKING PLAN

CAO File Name :
 Designed by
 Drawn by
 Reviewed by
 Approved by
 Scale

DWG NO.: WWS - MP03
 REV: 0

4

B-B

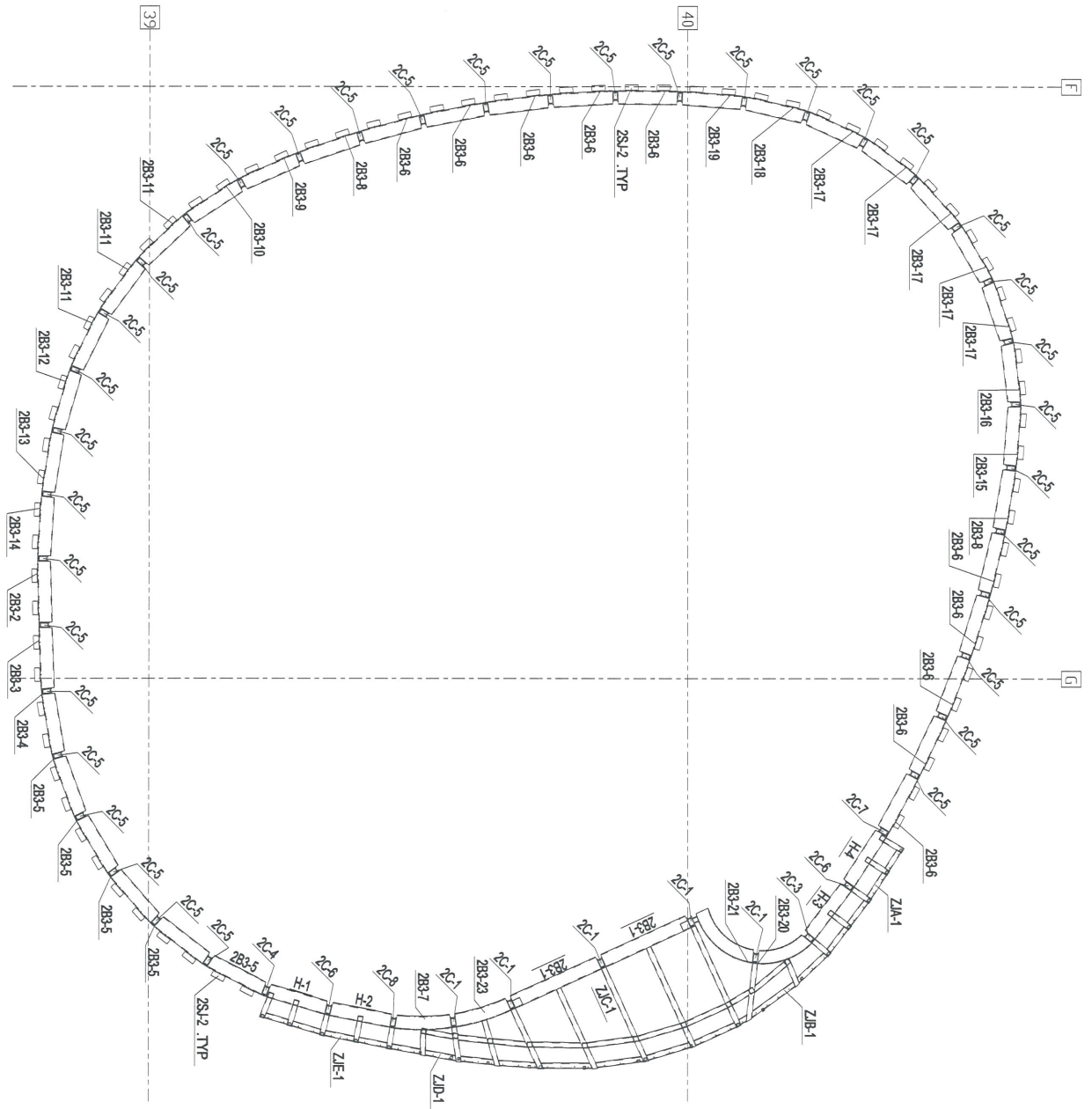

| Rev | Description | Date |
|-----|-------------|------------|
| 0 | 第一次提批 | 2018-12-10 |

PROJECT:
 PROPOSED SITE C1
 DEVELOPMENT AT AREA 88,
 TLOU TO RP TSEUNG NWMN O,
 NEW TERRITORIES

CLIENT:
 美特經貿有限公司
 MID1 AMUNITECH PAPERWORK LTD.
 Unit 5-8, Sunny Industrial Centre, 1/F
 610 Chee Kwo Ling Road, Kowloon
 Tel: (2346)9211-4 Fax: (852)7727685

DRAWING TITLE:
 振中建築師有限公司
 振中建築師有限公司

MARKING PLAN

CAD File Name :

| | |
|-------------|--|
| Designed by | |
| Drawn by | |
| Reviewed by | |
| Approved by | |
| Scale | |

DWG NO.: WW3 - MP04

| | |
|-----|---|
| REV | 0 |
|-----|---|

5

C-C

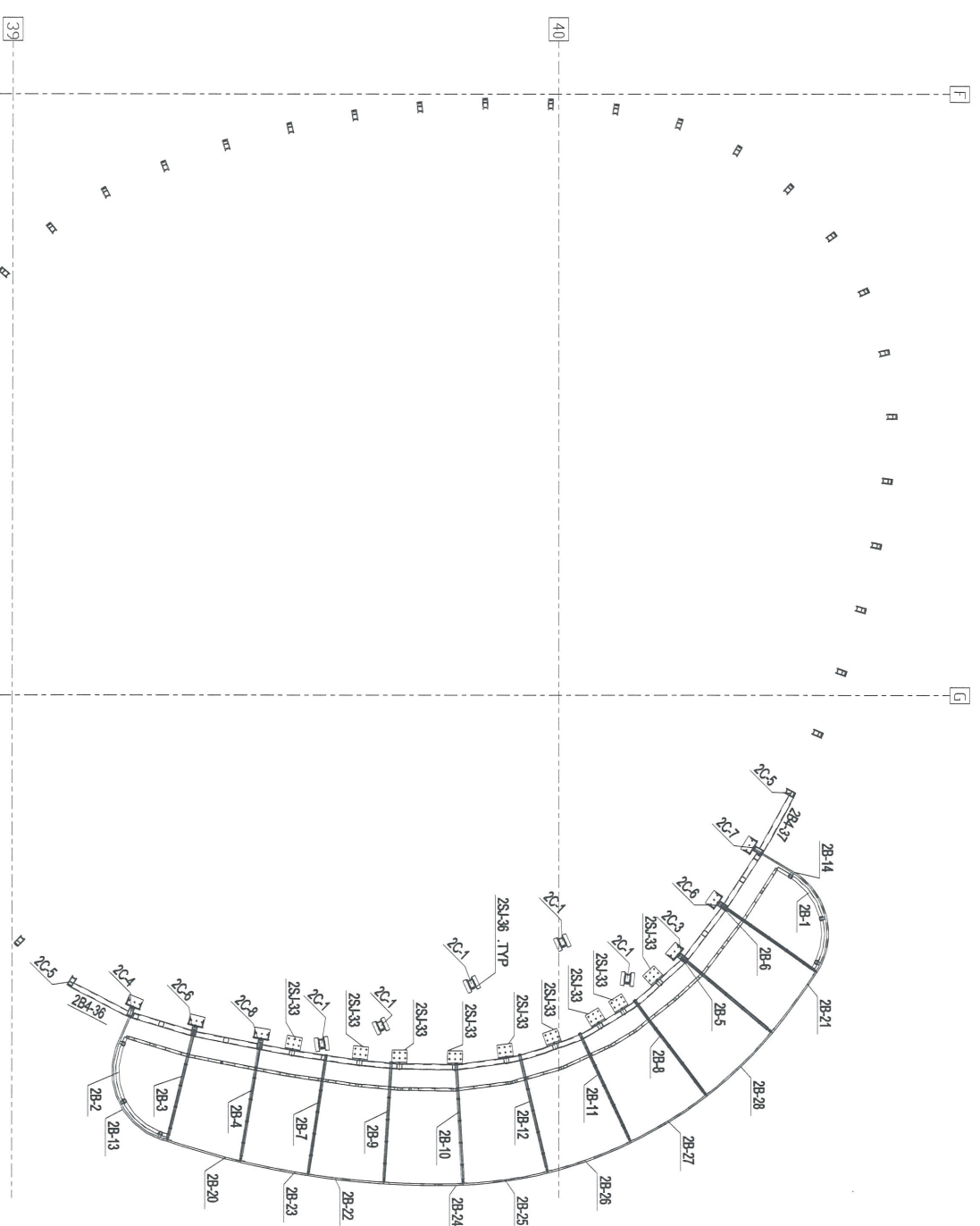

| Rev | Description | Date |
|-----|-------------|------------|
| 0 | 第一次报批 | 2018-12-10 |

PROJECT:
 PROPOSED SITE C1
 DEVELOPMENT AT AREA 86,
 TLOU TO RP TSEUNG KWAN O,
 NEW TERRITORIES

CLIENT:
美特經貿有限公司
 MIDT | AUMONIK PAPERWORK LTD.
 Units 6-8, Sunny Industrial Centre, 1/F
 910 Chin Kwo Ling Road, Kowloon
 Tel: 23692711-4 Fax: (852) 27278885

經貿經貿有限公司
 AUMONIK PAPERWORK LTD.

DRAWING TITLE:
MARKING PLAN

CAD File Name :

| | |
|-------------|--|
| Designed by | |
| Drawn by | |
| Reviewed by | |
| Approved by | |
| Scale | |

DWG NO.: **WW3 - MP05**

| | |
|------|---|
| REV. | 0 |
|------|---|

6

D - D

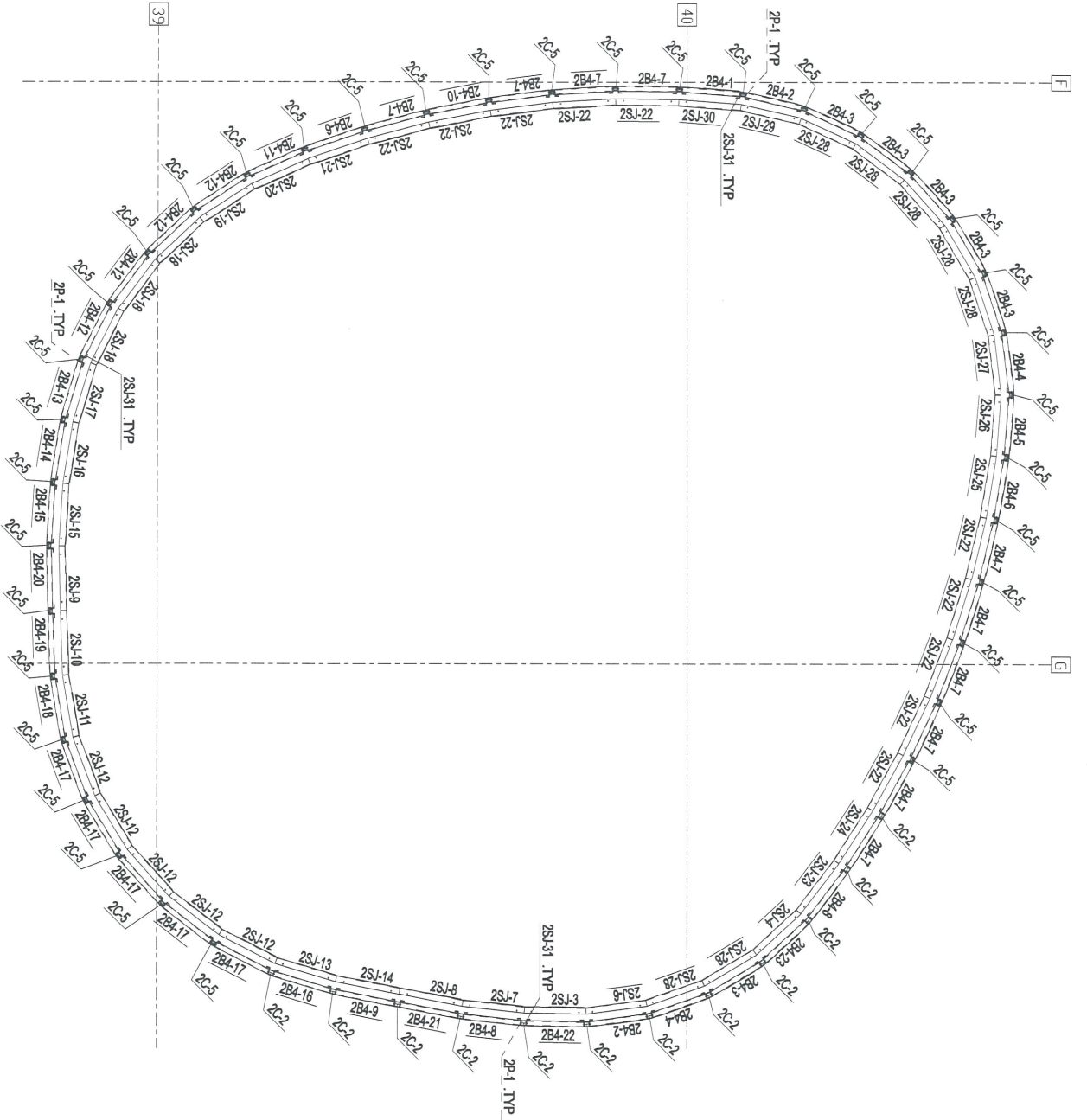

| | | |
|-----|-------------|------------|
| 0 | 第一次报批 | 2018-12-10 |
| Rev | Description | Date |

PROJECT:
 PROPOSED SITE C1
 DEVELOPMENT AT AREA 88,
 TQJTL 70 RP TSEUNG KWAN O,
 NEW TERRITORIES

CLIENT:
 美特經貿有限公司
 MIDI COMMERCIAL REAL ESTATE LTD.
 Units 6-8, Sunny Industrial Centre, 7/F
 610 Che Kwo Ling Road, Kowloon
 Tel: (852) 69211-4 Fax: (852) 27276865

DRAWING TITLE:
 美特經貿有限公司
 MARKING PLAN

MARKING PLAN

| | |
|----------------------|-----|
| CAD File Name : | |
| Designed by | |
| Drawn by | |
| Reviewed by | |
| Approved by | |
| Scale | |
| DWG NO. : WW3 - MP06 | REV |
| | 0 |

7

| 组件编号 | 规格(mm) | 长度(mm) | 数量 | 单重(kg) | 共重(kg) | 表面面积(m ²) |
|------|-------------|--------|----|--------|--------|-----------------------|
| F13 | PLT10*60 | 114 | 5 | 0.54 | 2.89 | 0.02 |
| F47 | PLT10*60 | 114 | 1 | 0.54 | 0.54 | 0.02 |
| M326 | PFC-50*60*5 | 2160 | 1 | 13.92 | 13.92 | 0.73 |
| 合计: | | | | | 17.14 | |

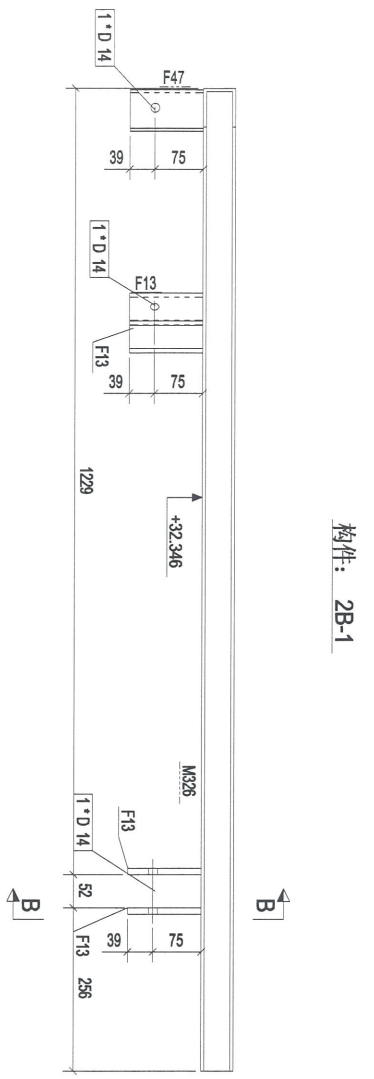
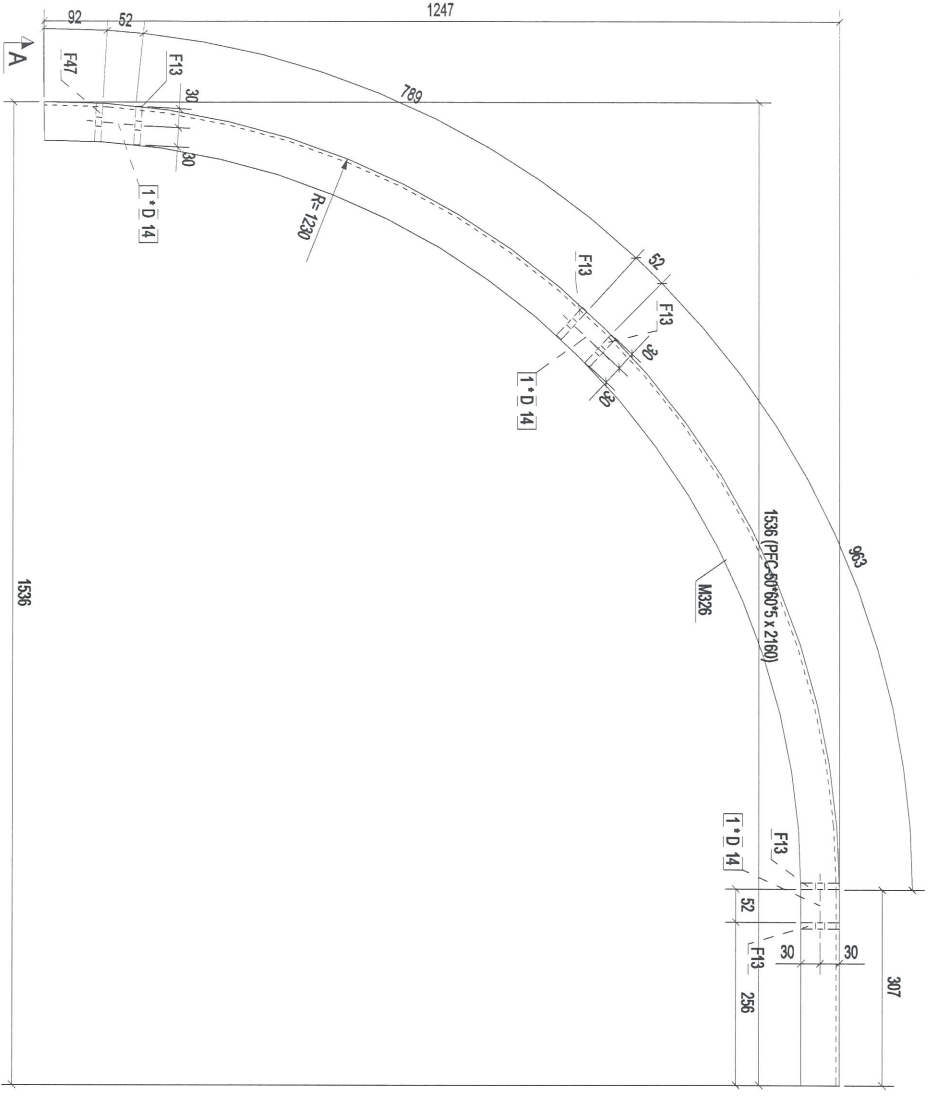
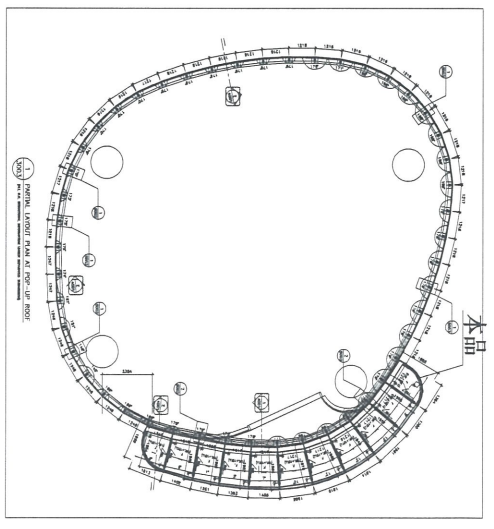

| Rev. | Description | Date |
|------|-------------|------------|
| 0 | 第一次提报 | 2018-12-10 |

PROJECT: PROPOSED SITE C1
DEVELOPMENT AT AREA B6,
TKOTL 70/RP TSEUNG KWAN O,
NEW TERRITORIES

CLIENT: 美特經貿有限公司
MIDI Advertising & Promotion Ltd.
Units 6-8, Sunray Industrial Centre, 1/F
610 Che Kwo Ling Road, Kowloon
Tel: 23489211-4 Fax: (852) 27275688



 美特經貿有限公司
 MEI TAK ENGINEERING CO., LTD.

[2B-1]

| Scale | Scale |
|--------------|----------|
| DWG NO.: WW3 | - [2B-1] |
| REV. | 0 |

8

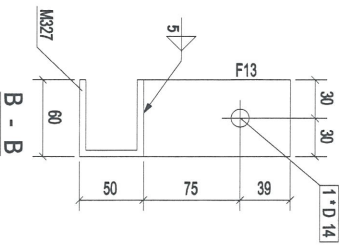
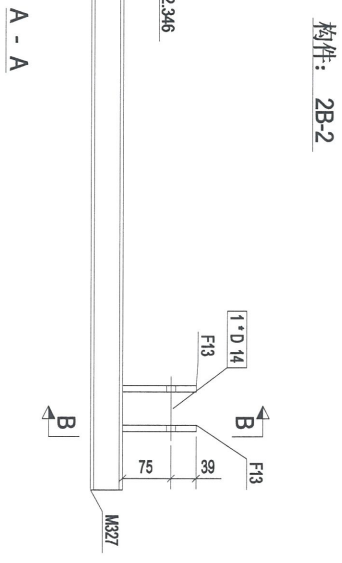
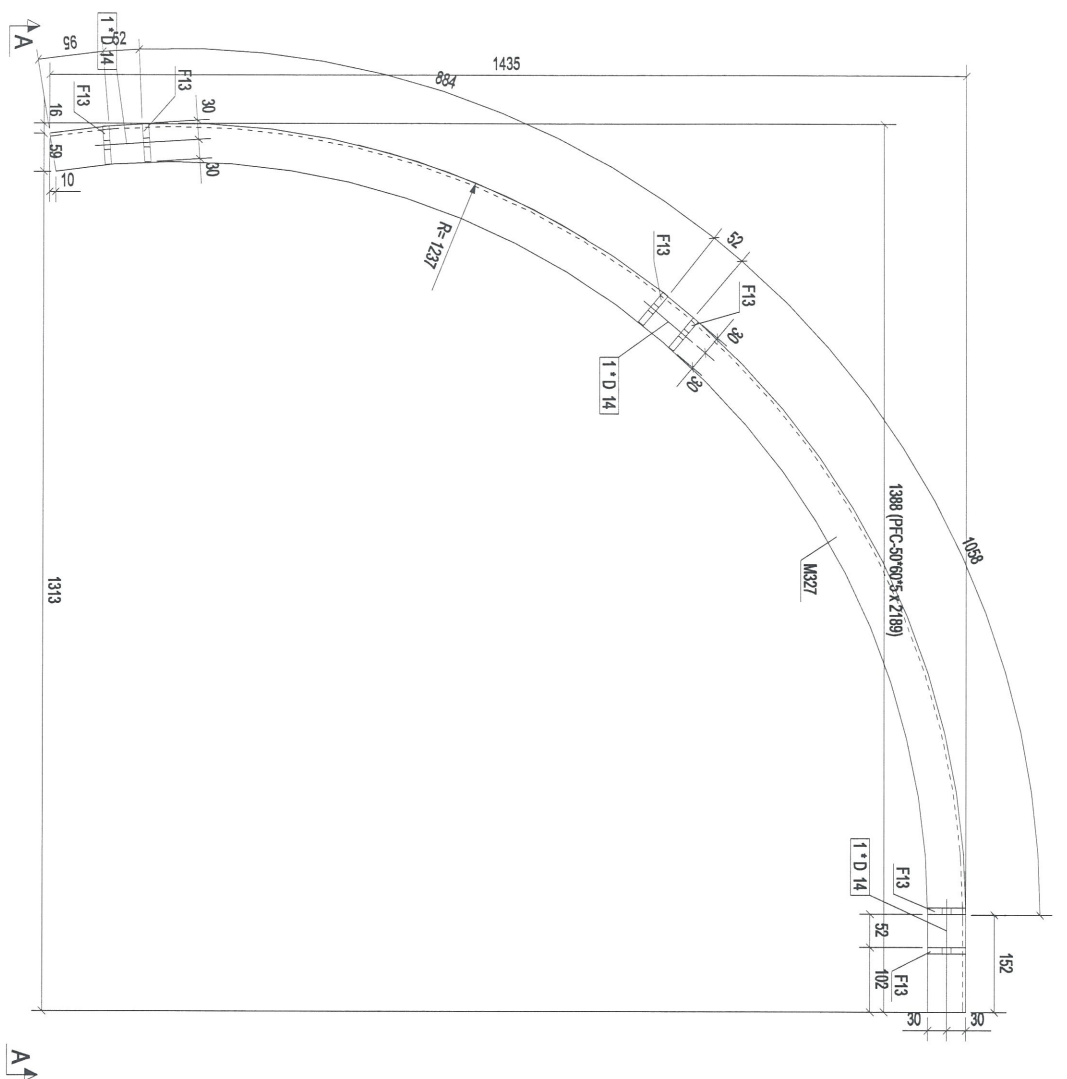
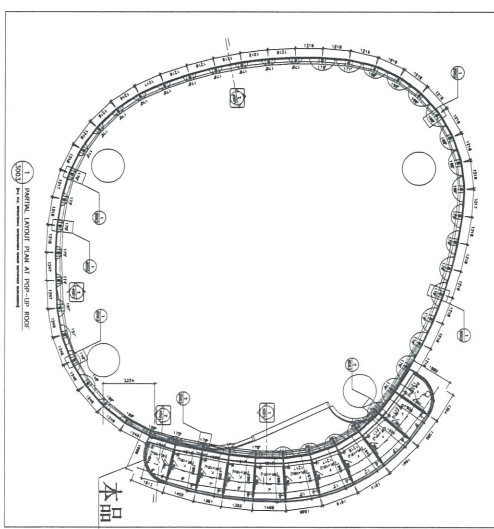
| 构件编号 | 规格(mm) | 长度(mm) | 数量 | 单重(kg) | 共重(kg) | 表面面积(m ²) |
|------|-------------|--------|----|--------|--------|-----------------------|
| F13 | PLT10*60 | 114 | 6 | 0.54 | 3.22 | 0.02 |
| M327 | PFC-50*60*5 | 2189 | 1 | 14.14 | 14.14 | 0.74 |
| 合计: | | | | | 17.36 | |



| Rev. | Description | Date |
|------|-------------|------------|
| 0 | 第一次提批 | 2018-12-10 |

PROJECT: PROPOSED SITE C1 DEVELOPMENT AT AREA 88, TKOIT TO RP TSEUNG KWAN O, NEW TERRITORIES

CLIENT: 美特鋁質有限公司
MIDI Aluminium Fabricator Ltd.
Units 6-8, Sunny Industrial Centre, 1/F
610 Chee Kwo Ling Road, Kowloon
Tel: 2489211-4 Fax: (852) 27275668

美特鋁質有限公司
MIDI Aluminium Fabricator Ltd.

[2B-2]

| | |
|--------------|----------|
| Designed by | |
| Drawn by | |
| Reviewed by | |
| Approved by | |
| Scale | |
| DWG NO.: WW3 | - [2B-2] |
| REV. | 0 |

9

| 零件编号 | 规格(mm) | 长度(mm) | 数量 | 单重(kg) | 共重(kg) | 表面积(m ²) |
|------|-------------|--------|----|--------|--------|----------------------|
| F51 | PL118*285 | 1990 | 2 | 80.12 | 160.25 | 1.04 |
| F66 | PL118*284.5 | 2085 | 1 | 77.17 | 77.17 | 0.99 |
| 合计: | | | | | | 237.42 |

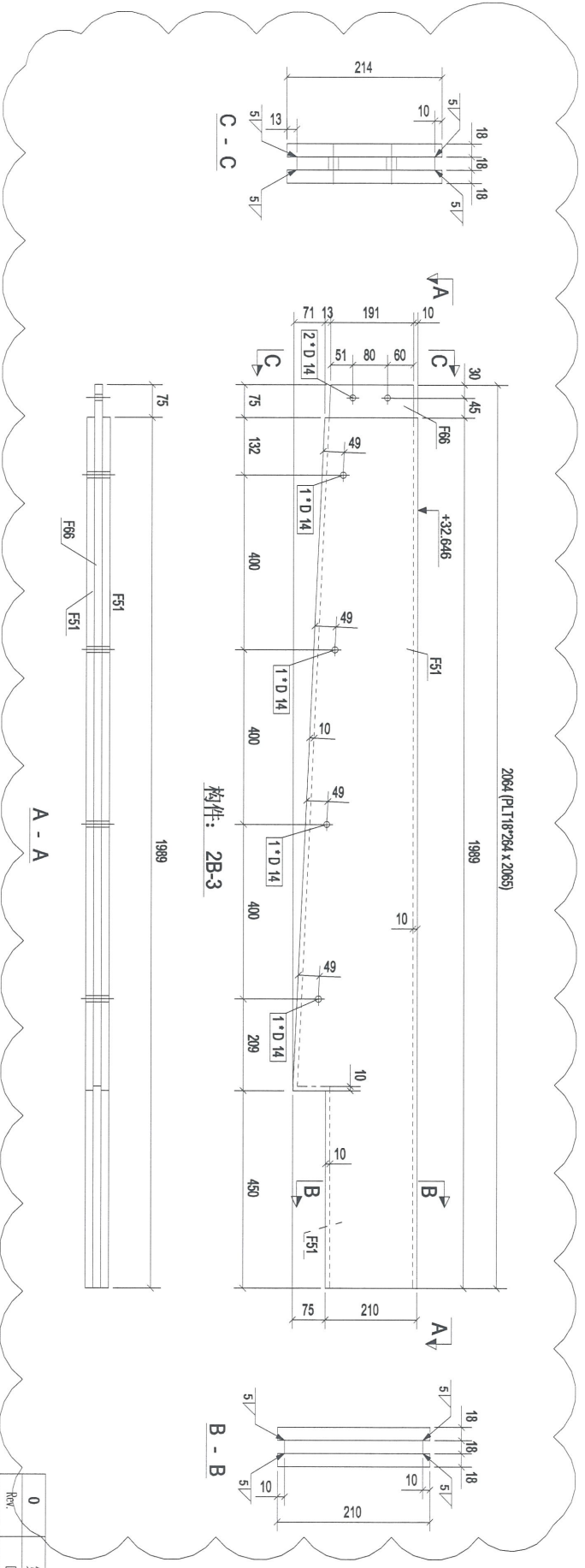

HOLD

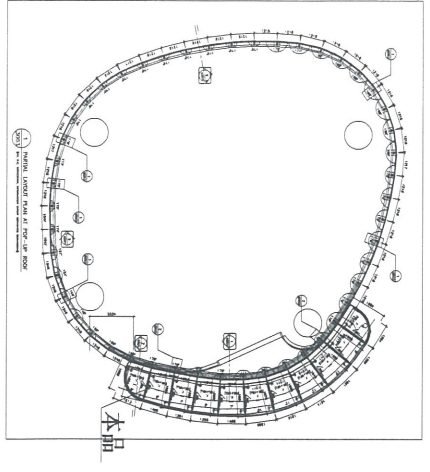

| Rev. | Description | Date |
|------|-------------|------------|
| 0 | 第一次报批 | 2018-12-10 |

PROJECT: PROPOSED SITE C1 DEVELOPMENT AT AREA B6, TKO1, TO RP, TSEUNG KWAN O, NEW TERRORIES

CLIENT: 美特經貿有限公司
MIDI AGENSIUM PRAKTIKOR Sdn.
Units 5-8, Sunny Industrial Centre, 1/F
510 Chee Kwo Ling Road, Kowloon
Tel: 23489211-4 Fax: (852) 27276565

[2B-3]

| | |
|--------------|----------|
| Designed by | |
| Drawn by | |
| Reviewed by | |
| Approved by | |
| Scale | |
| DWG NO: WWS3 | - [2B-3] |
| REV | 0 |

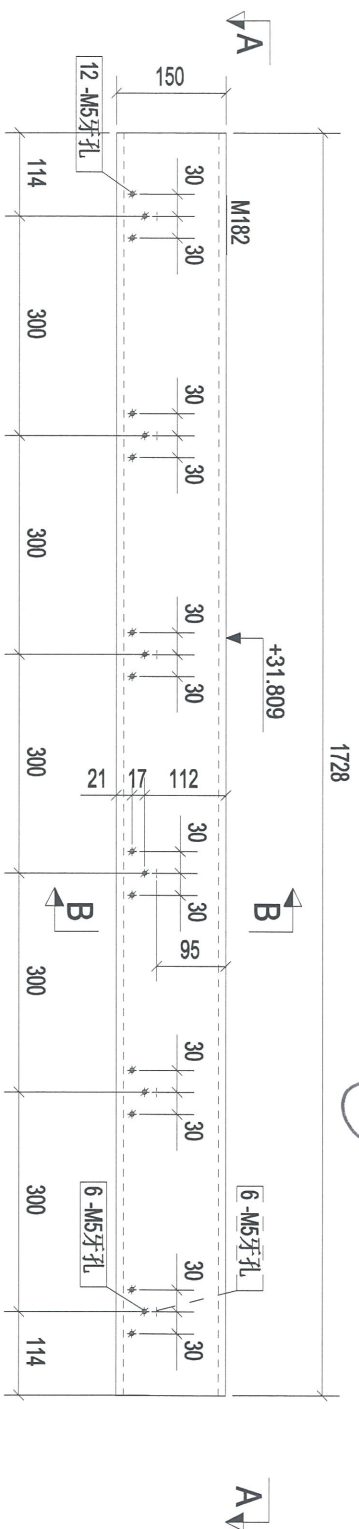

构件: 2B3-1

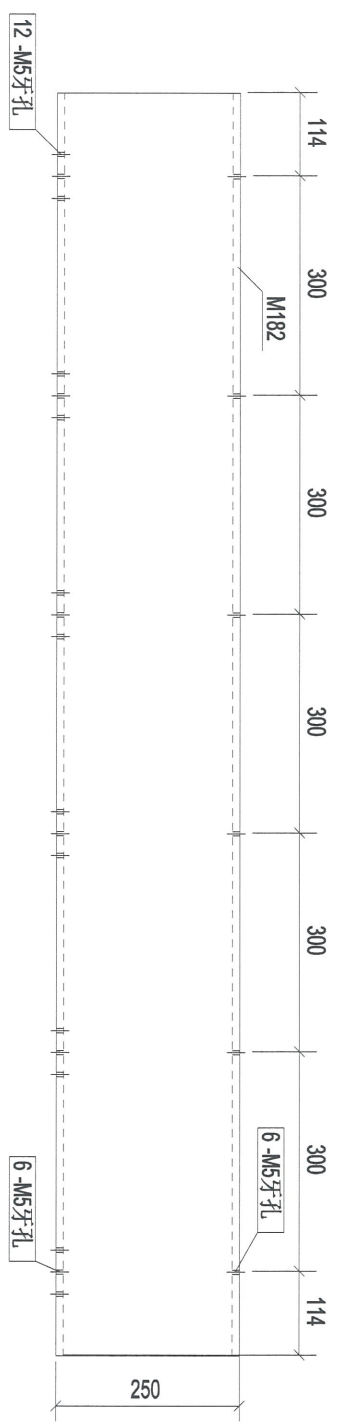

A - A

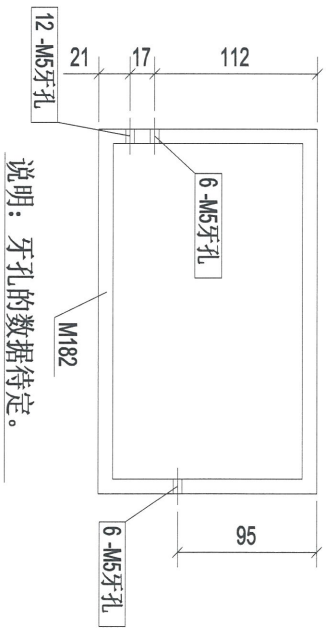

B - B

说明: 牙孔的数据待定。

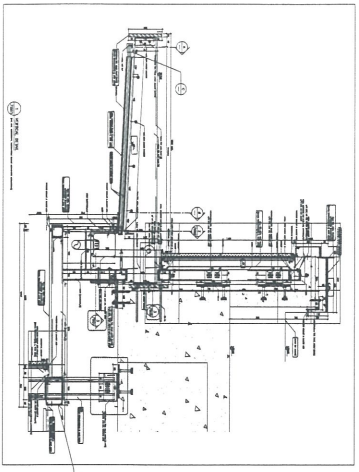

本品

| | | | | | |
|-------|-----------------|----------------------|------|--------|--------|
| 构件编号: | 2B3-1 | 构件数量: | 2 | 构件重量: | 101.61 |
| 部件编号 | 规格(mm) | 长度(mm) | 数量 | 单重(kg) | 共重(kg) |
| M182 | RHS250*150*10.0 | 1728 | 1 | 101.61 | 101.61 |
| | | 表面积(m ²) | 1.34 | | |
| 合计: | | 101.61 | | | |

| | |
|-------------|---------------|
| Designed by | |
| Drawn by | |
| Reviewed by | |
| Approved by | |
| Scale | |
| DWG NO.: | WW3 - [2B3-1] |
| REV | 0 |

CLIENT: 美特铝质有限公司
MIDI ALUMINIUM PRODUCTS LTD.
Units 6-8, Sunny Industrial Centre, 1/F
610 Chee Kwo Ling Road, Kowloon
Tel: 23682711-4 Fax: (852) 27716886

PROJECT: PROPOSED SITE C1
DEVELOPMENT AT AREA 98,
TKOIL 70 RP TSEUNG KWAN O,
NEW TERRITORIES

0 第一次报批 2018-12-10
Rev. Description Date

IOATO LIMITED

[2B3-1]

11

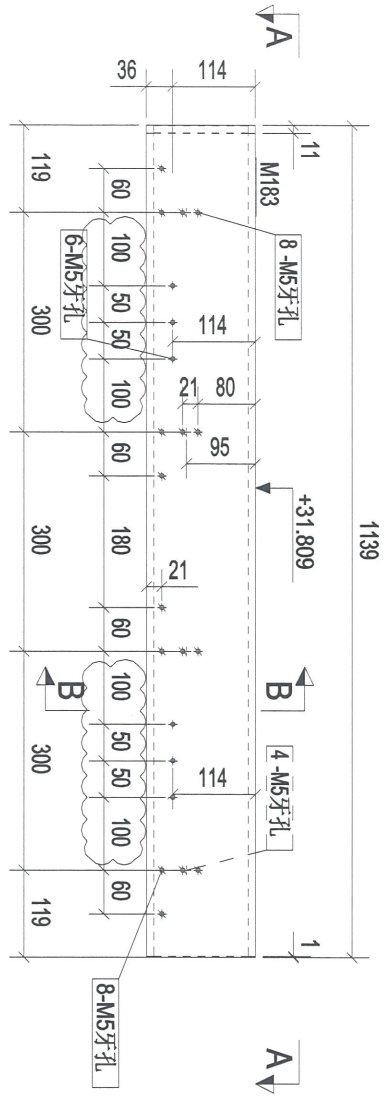

构件: 2B3-2

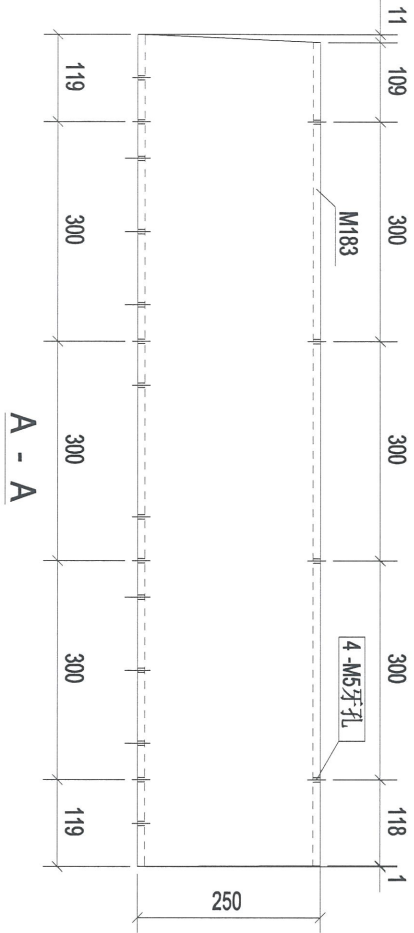

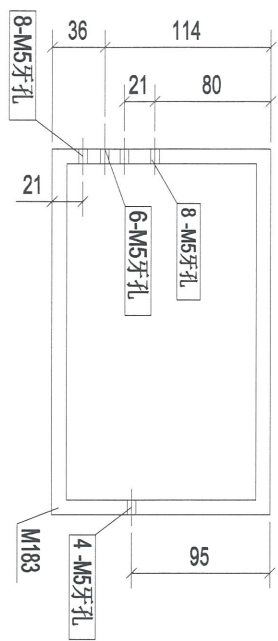

A - A

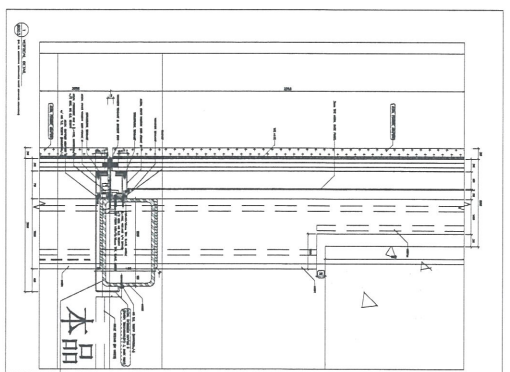

B - B



| | | | | | |
|----------------------|-----------------|----------------------|-------|--------|-------|
| 构件编号: | 2B3-2 | 构件数量: | 1 | 构件重量: | 66.95 |
| 规格(mm) | RHS250*150*10.0 | 长度(mm) | 1139 | 数量 | 1 |
| 表面积(m ²) | | 共重(kg) | 66.95 | 单重(kg) | 66.95 |
| | | 表面积(m ²) | 0.88 | | |
| 合计: | | | 66.95 | | |

| | | | |
|-------------|---|-------|------------|
| Rev | A | 第2次报批 | 2018-12-15 |
| Description | PROPOSED SITE C1 DEVELOPMENT AT AREA 86, TKOIL 70/RP TSEUNG KWAN O, NEW TERRITORIES | | |
| CLIENT: |  美特铝业有限公司 MIDU Aluminium Fabrication Ltd. Units 6-8, Sunny Industrial Centre, 1/F 610 Chee Kwo Ling Road, Kowloon Tel: 23648271 Fax: (852) 27270885 | | |
| CLIENT: |  IOI MAT LIMITED 總行在港公司 | | |
| PROJECT: | [2B3-2] | | |
| Designed by | | | |
| Drawn by | | | |
| Reviewed by | | | |
| Approved by | | | |
| Scale | | | |
| DWG NO.: | WW3 - [2B3-2] | | |
| REV | A | | |

12

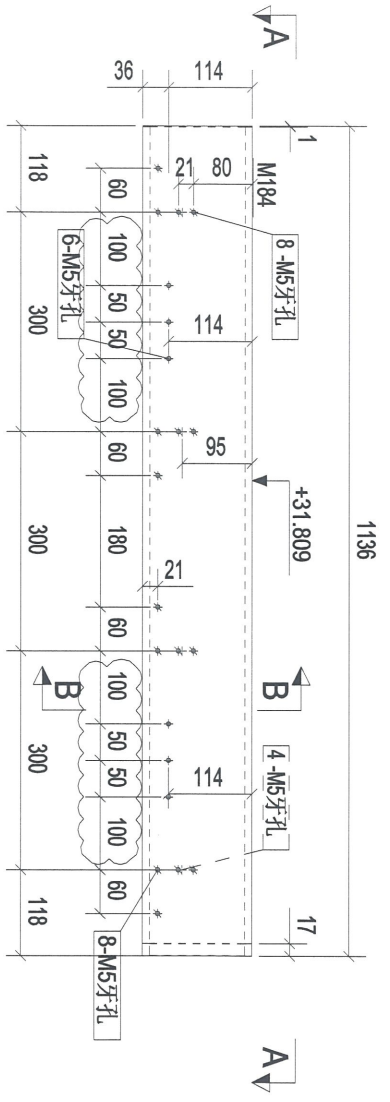

构件: 2B3-3

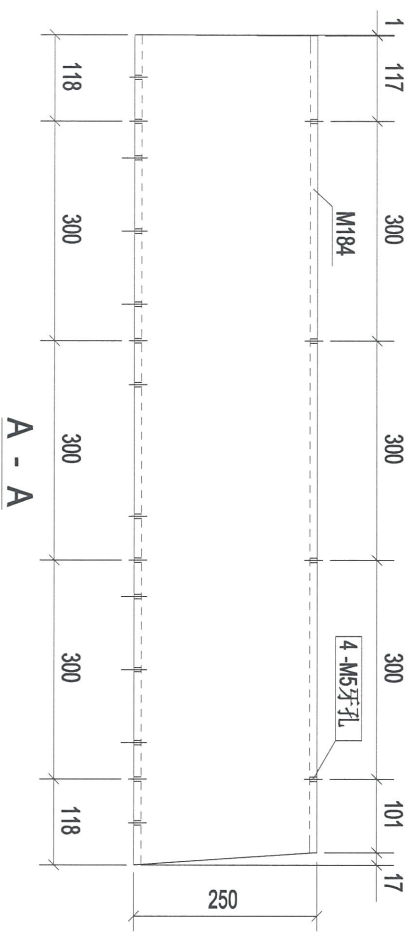

A - A

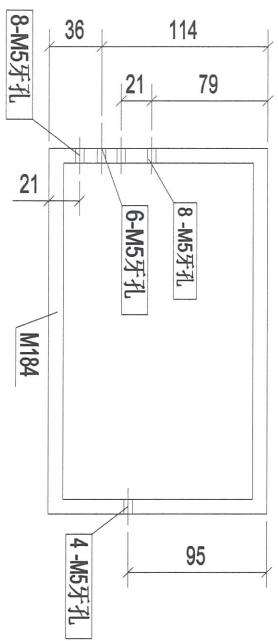

B - B

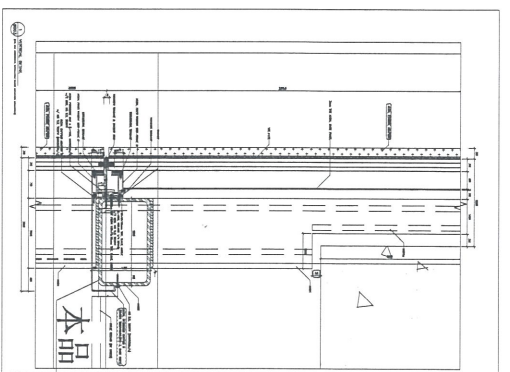

| | | | | | |
|----------------------|-----------------|--------|-------|----------------------|-------|
| 构件编号: | 2B3-3 | 构件数量: | 1 | 构件重量: | 66.79 |
| 规格(mm) | RHS250*150*10.0 | 长度(mm) | 1136 | 数量 | 1 |
| 表面积(m ²) | | 单重(kg) | 66.79 | 共重(kg) | 66.79 |
| | | | | 表面积(m ²) | 0.88 |
| 合计: | | | | | 66.79 |

| | | | |
|-------------|--|-------|------------|
| Rev. | A | 第2次报批 | 2018-12-15 |
| Project | PROPOSED SITE C1 DEVELOPMENT AT AREA B6, TKOIL 70 RP TSEUNG KWAN O, NEW TERRITORIES | | |
| Client | 美特铝质有限公司 MIDT Aluminium Fabricators Ltd. Units 6-8, Sunny Industrial Centre, 1/F 610 Che Kwo Ling Road, Kowloon Tel: 23489271-4 Fax: (852) 27276685 | | |
| Designed by | 捷成石床公司 捷成石床有限公司 51, 52, 53, 54, 55, 56, 57, 58, 59, 60, 61, 62, 63, 64, 65, 66, 67, 68, 69, 70, 71, 72, 73, 74, 75, 76, 77, 78, 79, 80, 81, 82, 83, 84, 85, 86, 87, 88, 89, 90, 91, 92, 93, 94, 95, 96, 97, 98, 99, 100, 101, 102, 103, 104, 105, 106, 107, 108, 109, 110, 111, 112, 113, 114, 115, 116, 117, 118, 119, 120, 121, 122, 123, 124, 125, 126, 127, 128, 129, 130, 131, 132, 133, 134, 135, 136, 137, 138, 139, 140, 141, 142, 143, 144, 145, 146, 147, 148, 149, 150, 151, 152, 153, 154, 155, 156, 157, 158, 159, 160, 161, 162, 163, 164, 165, 166, 167, 168, 169, 170, 171, 172, 173, 174, 175, 176, 177, 178, 179, 180, 181, 182, 183, 184, 185, 186, 187, 188, 189, 190, 191, 192, 193, 194, 195, 196, 197, 198, 199, 200, 201, 202, 203, 204, 205, 206, 207, 208, 209, 210, 211, 212, 213, 214, 215, 216, 217, 218, 219, 220, 221, 222, 223, 224, 225, 226, 227, 228, 229, 230, 231, 232, 233, 234, 235, 236, 237, 238, 239, 240, 241, 242, 243, 244, 245, 246, 247, 248, 249, 250, 251, 252, 253, 254, 255, 256, 257, 258, 259, 260, 261, 262, 263, 264, 265, 266, 267, 268, 269, 270, 271, 272, 273, 274, 275, 276, 277, 278, 279, 280, 281, 282, 283, 284, 285, 286, 287, 288, 289, 290, 291, 292, 293, 294, 295, 296, 297, 298, 299, 300, 301, 302, 303, 304, 305, 306, 307, 308, 309, 310, 311, 312, 313, 314, 315, 316, 317, 318, 319, 320, 321, 322, 323, 324, 325, 326, 327, 328, 329, 330, 331, 332, 333, 334, 335, 336, 337, 338, 339, 340, 341, 342, 343, 344, 345, 346, 347, 348, 349, 350, 351, 352, 353, 354, 355, 356, 357, 358, 359, 360, 361, 362, 363, 364, 365, 366, 367, 368, 369, 370, 371, 372, 373, 374, 375, 376, 377, 378, 379, 380, 381, 382, 383, 384, 385, 386, 387, 388, 389, 390, 391, 392, 393, 394, 395, 396, 397, 398, 399, 400, 401, 402, 403, 404, 405, 406, 407, 408, 409, 410, 411, 412, 413, 414, 415, 416, 417, 418, 419, 420, 421, 422, 423, 424, 425, 426, 427, 428, 429, 430, 431, 432, 433, 434, 435, 436, 437, 438, 439, 440, 441, 442, 443, 444, 445, 446, 447, 448, 449, 450, 451, 452, 453, 454, 455, 456, 457, 458, 459, 460, 461, 462, 463, 464, 465, 466, 467, 468, 469, 470, 471, 472, 473, 474, 475, 476, 477, 478, 479, 480, 481, 482, 483, 484, 485, 486, 487, 488, 489, 490, 491, 492, 493, 494, 495, 496, 497, 498, 499, 500, 501, 502, 503, 504, 505, 506, 507, 508, 509, 510, 511, 512, 513, 514, 515, 516, 517, 518, 519, 520, 521, 522, 523, 524, 525, 526, 527, 528, 529, 530, 531, 532, 533, 534, 535, 536, 537, 538, 539, 540, 541, 542, 543, 544, 545, 546, 547, 548, 549, 550, 551, 552, 553, 554, 555, 556, 557, 558, 559, 560, 561, 562, 563, 564, 565, 566, 567, 568, 569, 570, 571, 572, 573, 574, 575, 576, 577, 578, 579, 580, 581, 582, 583, 584, 585, 586, 587, 588, 589, 590, 591, 592, 593, 594, 595, 596, 597, 598, 599, 600, 601, 602, 603, 604, 605, 606, 607, 608, 609, 610, 611, 612, 613, 614, 615, 616, 617, 618, 619, 620, 621, 622, 623, 624, 625, 626, 627, 628, 629, 630, 631, 632, 633, 634, 635, 636, 637, 638, 639, 640, 641, 642, 643, 644, 645, 646, 647, 648, 649, 650, 651, 652, 653, 654, 655, 656, 657, 658, 659, 660, 661, 662, 663, 664, 665, 666, 667, 668, 669, 670, 671, 672, 673, 674, 675, 676, 677, 678, 679, 680, 681, 682, 683, 684, 685, 686, 687, 688, 689, 690, 691, 692, 693, 694, 695, 696, 697, 698, 699, 700, 701, 702, 703, 704, 705, 706, 707, 708, 709, 710, 711, 712, 713, 714, 715, 716, 717, 718, 719, 720, 721, 722, 723, 724, 725, 726, 727, 728, 729, 730, 731, 732, 733, 734, 735, 736, 737, 738, 739, 740, 741, 742, 743, 744, 745, 746, 747, 748, 749, 750, 751, 752, 753, 754, 755, 756, 757, 758, 759, 760, 761, 762, 763, 764, 765, 766, 767, 768, 769, 770, 771, 772, 773, 774, 775, 776, 777, 778, 779, 780, 781, 782, 783, 784, 785, 786, 787, 788, 789, 790, 791, 792, 793, 794, 795, 796, 797, 798, 799, 800, 801, 802, 803, 804, 805, 806, 807, 808, 809, 810, 811, 812, 813, 814, 815, 816, 817, 818, 819, 820, 821, 822, 823, 824, 825, 826, 827, 828, 829, 830, 831, 832, 833, 834, 835, 836, 837, 838, 839, 840, 841, 842, 843, 844, 845, 846, 847, 848, 849, 850, 851, 852, 853, 854, 855, 856, 857, 858, 859, 860, 861, 862, 863, 864, 865, 866, 867, 868, 869, 870, 871, 872, 873, 874, 875, 876, 877, 878, 879, 880, 881, 882, 883, 884, 885, 886, 887, 888, 889, 890, 891, 892, 893, 894, 895, 896, 897, 898, 899, 900, 901, 902, 903, 904, 905, 906, 907, 908, 909, 910, 911, 912, 913, 914, 915, 916, 917, 918, 919, 920, 921, 922, 923, 924, 925, 926, 927, 928, 929, 930, 931, 932, 933, 934, 935, 936, 937, 938, 939, 940, 941, 942, 943, 944, 945, 946, 947, 948, 949, 950, 951, 952, 953, 954, 955, 956, 957, 958, 959, 960, 961, 962, 963, 964, 965, 966, 967, 968, 969, 970, 971, 972, 973, 974, 975, 976, 977, 978, 979, 980, 981, 982, 983, 984, 985, 986, 987, 988, 989, 990, 991, 992, 993, 994, 995, 996, 997, 998, 999, 1000 | | |
| Drawn by | | | |
| Reviewed by | | | |
| Approved by | | | |
| Scale | | | |
| DWG NO. | WWS - [2B3-3] | | |
| REV | A | | |

12

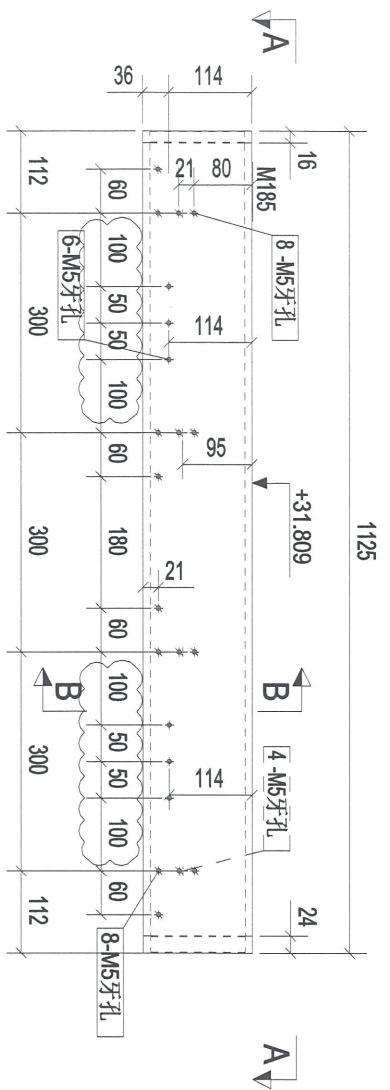

构件: 2B3-4

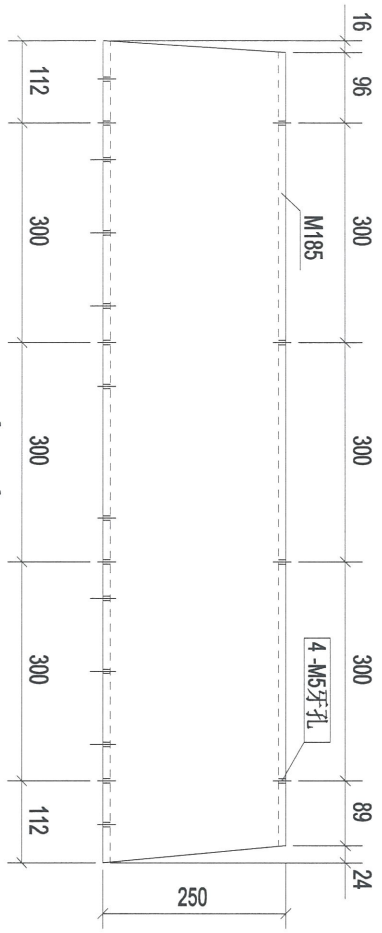

A - A

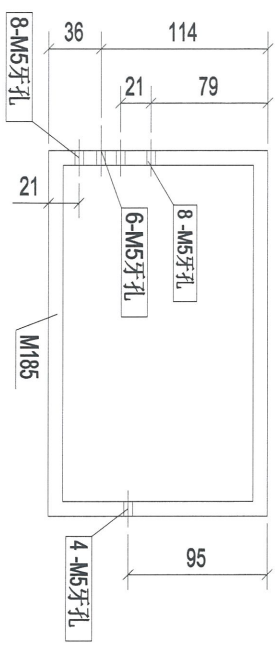

B - B

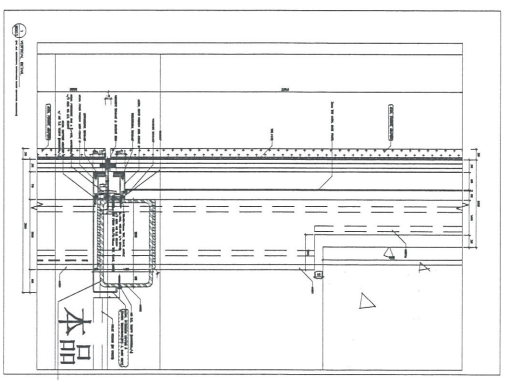

| 构件编号 | 规格(mm) | 长度(mm) | 数量 | 单重(kg) | 构件重量 | 表面积(m ²) |
|------|-----------------|--------|----|--------|-------|----------------------|
| M185 | RHS250*150*10.0 | 1125 | 1 | 66.13 | 66.13 | 0.87 |
| 合计: | | | | | 66.13 | |

| | | | |
|--|-------|------|------------|
| Rev. A | 第2次报批 | Date | 2018-12-15 |
| <p>PROJECT: PROPOSED SITE C1 DEVELOPMENT AT AREA 98, TLOT 70 RP, TSEING KWAN O, NEW TERRITORIES</p> | | | |
| <p>CLIENT: 美特鋁質有限公司 MIDI Aluminium Products Ltd. Unit 6-8, Sunny Industrial Centre, 1/F 610 Chee Kwo Ling Road, Kowloon Tel: (852) 489211-4 Fax: (852) 7727686</p> | | | |
| <p>總代理: 怡和有限公司 SIN HONG COAST LIMITED</p> | | | |
| <p>[2B3-4]</p> | | | |
| <p>Designed by</p> | | | |
| <p>Drawn by</p> | | | |
| <p>Reviewed by</p> | | | |
| <p>Approved by</p> | | | |
| <p>Scale</p> | | | |
| <p>DWG NO.: WW3 - [2B3-4]</p> | | | |
| REV | A | | |

14

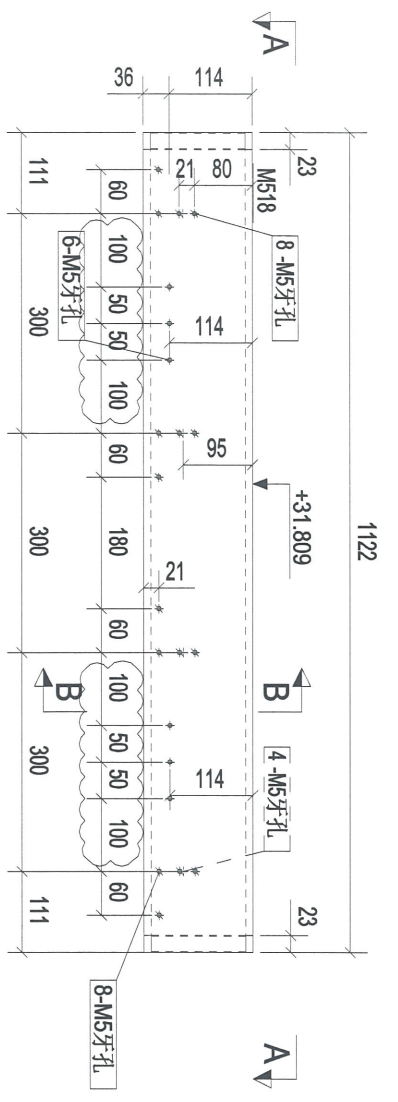

构件: 2B3-5

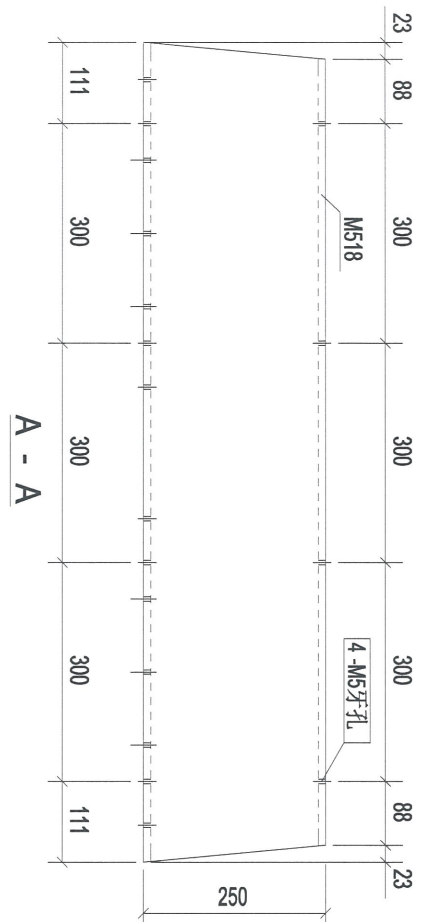

A - A

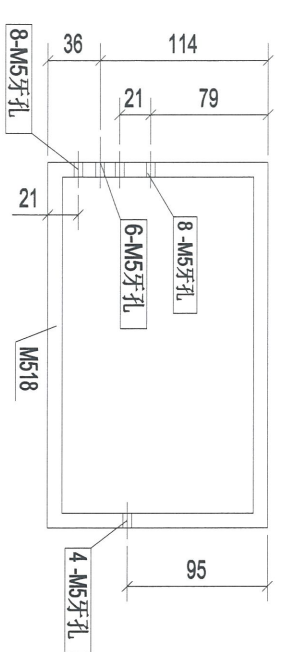

B - B

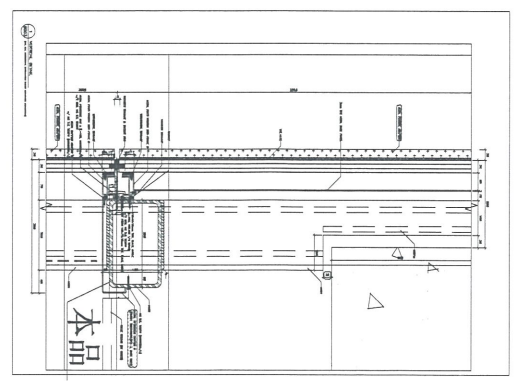

| | | | | | |
|-------|-----------------|--------|----|--------|--------|
| 构件编号: | 2B3-5 | 构件数量: | 5 | 构件重量: | 65.96 |
| 部件编号 | 规格(mm) | 长度(mm) | 数量 | 单重(kg) | 共重(kg) |
| M518 | RHS250*150*10.0 | 1122 | 1 | 65.96 | 65.96 |
| 合计: | | | | 65.96 | 0.87 |

| | | | | |
|---|--|-------|-----------|------------|
| Rev | A | 第2次校核 | Date | 2018-12-15 |
| PROJECT: | PROPOSED SITE C1 DEVELOPMENT AT AREA 88, TKOIL TO RP, TSEUNG KWAN O, NEW TERRITORIES | | | |
| CLIENT: | 美特铝质有限公司 MIDI Aluminium Products Ltd. Units 6-8, Sunny Industrial Centre, 1/F 610 Chee Kwo Ling Road, Kowloon Tel: (852) 2418-1144 Fax: (852) 27127686 | | | |
|  總代理有限公司 SHI YONG COAST LIMITED | | | | |
| [2B3-5] | | | | |
| Designed by | | | | |
| Drawn by | | | | |
| Reviewed by | | | | |
| Approved by | | | | |
| Scale | | | | |
| DWG NO.: | WW3 | | - [2B3-5] | |
| REV | A | | | |

15

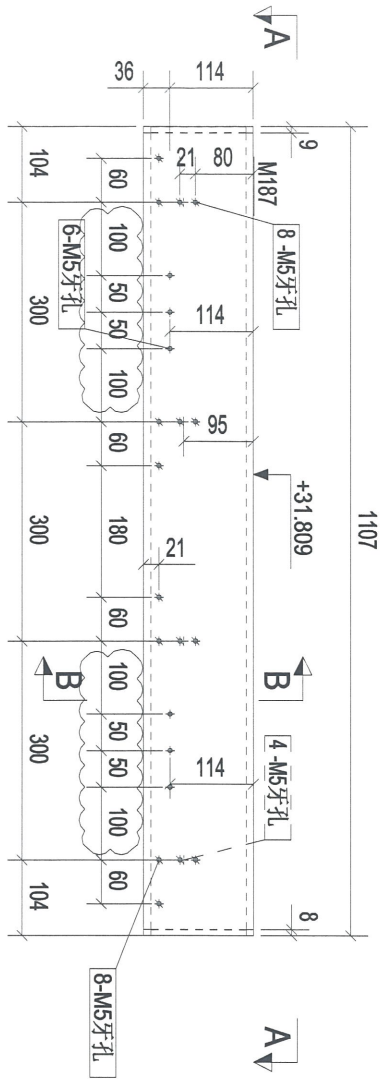

构件: 2B3-6

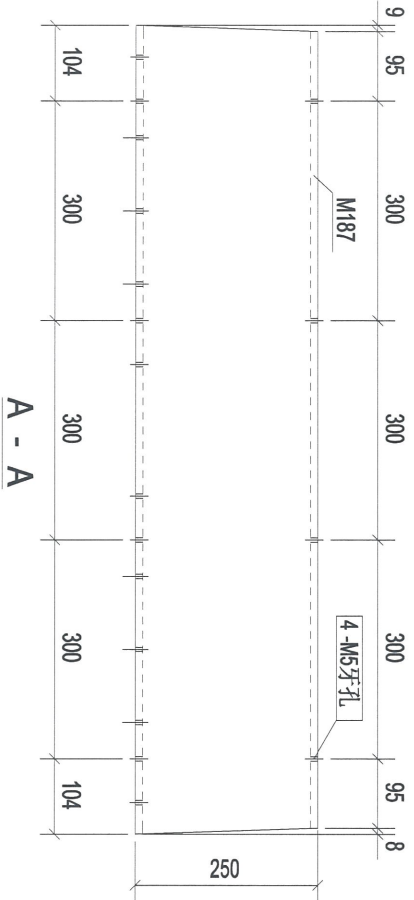

A - A

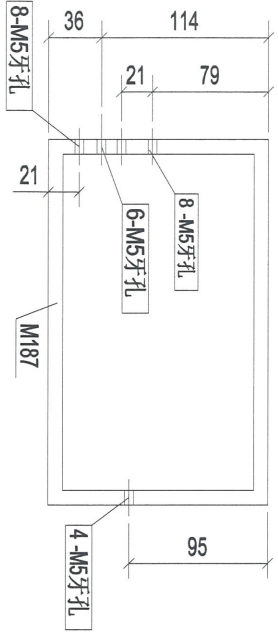

B - B

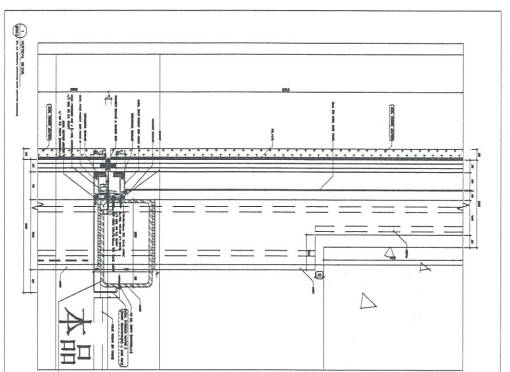

| | | | | | |
|-------|-----------------|--------|----|--------|----------------------|
| 构件编号: | 2B3-6 | 构件数量: | 10 | 构件重量: | 65.09 |
| 部件编号 | 规格(mm) | 长度(mm) | 数量 | 单重(kg) | 共重(kg) |
| M187 | RHS250*150*10.0 | 1107 | 1 | 65.09 | 65.09 |
| | | | | | 表面积(m ²) |
| | | | | | 0.86 |
| 合计: | | | | 65.09 | |

| | |
|-------------|---------------|
| Designed by | |
| Drawn by | |
| Reviewed by | |
| Approved by | |
| Scale | |
| DWG NO.: | WW3 - [2B3-6] |
| REV | A |

CLIENT: 美特经贸有限公司
MIDI Aluminium Fabricators Ltd.
Units 6-8, Sunny Industrial Centre, 1/F
610 Chee Kwo Ling Road, Kowloon
Tel: (852) 489211-4 Fax: (852) 7727686

總代理: 美特经贸有限公司
MIDI ALUMINIUM FABRICATORS LTD.

PROJECT: PROPOSED SITE C1 DEVELOPMENT AT AREA 86, TKOIL 70 RP, TSEUNG KWAN O, NEW TERRITORIES

Rev. A 第2次报批 2018-12-15
Description Date

16

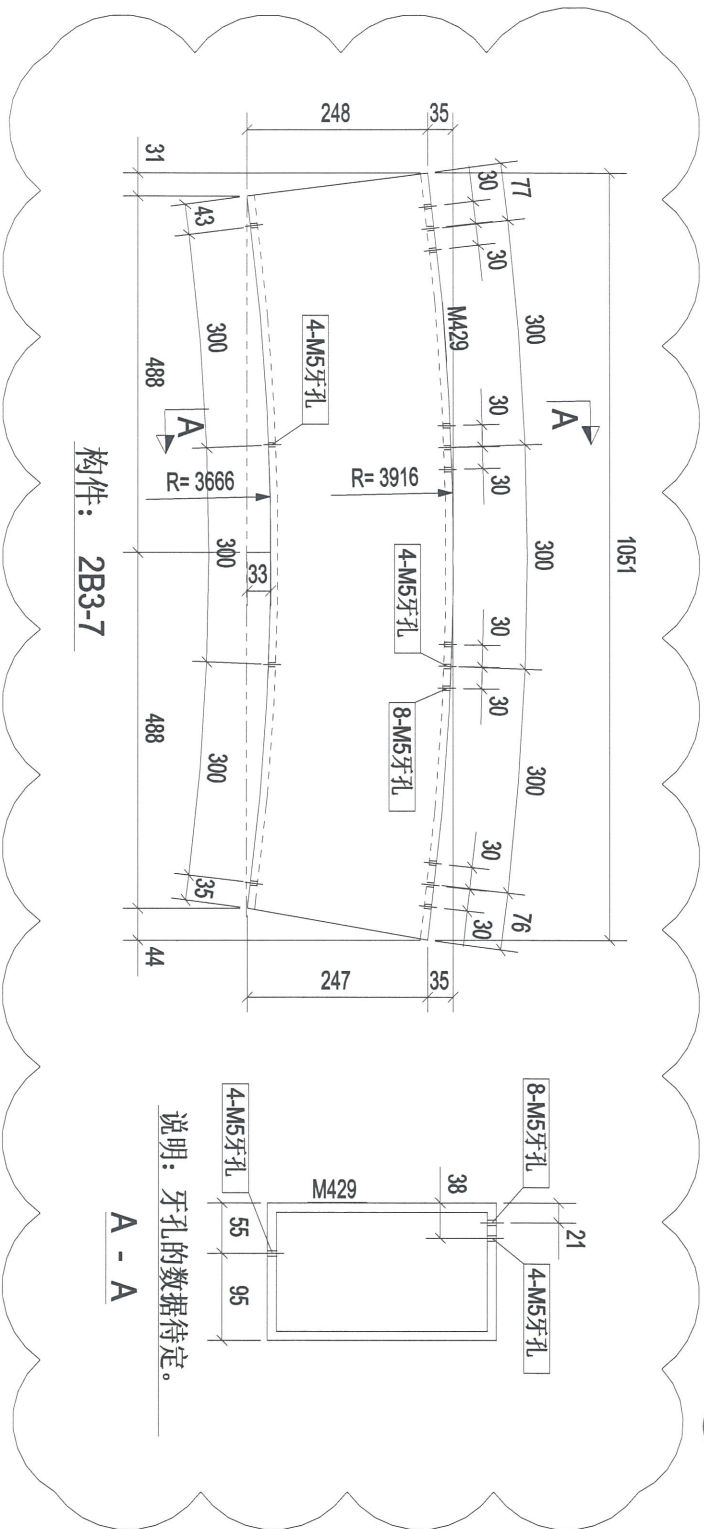

构件: 2B3-7

说明: 牙孔的数据待定。

A - A

HOLD

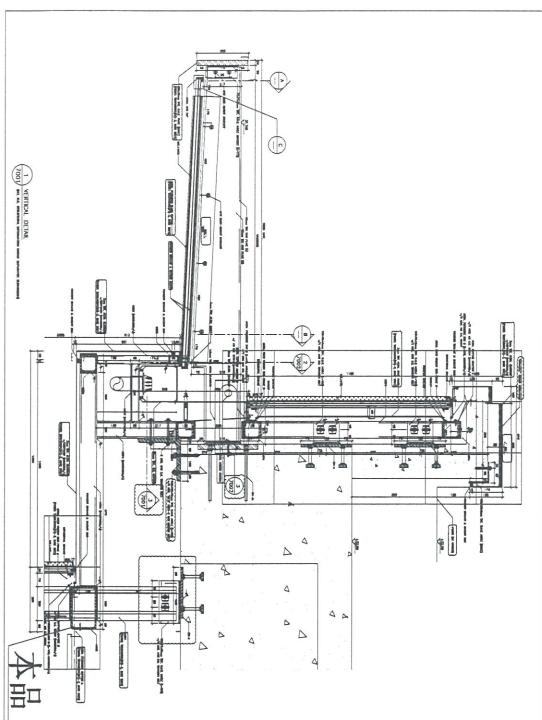

| | | | | | |
|-------|-----------------|--------|----|--------|--------|
| 构件编号: | 2B3-7 | 构件数量: | 1 | 构件重量: | 58.12 |
| 部件编号 | 规格(mm) | 长度(mm) | 数量 | 单重(kg) | 共重(kg) |
| MA29 | RHS250*150*10.0 | 988 | 1 | 58.12 | 58.12 |
| 合计: | | | | 58.12 | 0.77 |

| | | |
|---|---|--|
| <p>CLIENT: 美特铝质有限公司 MIDI ALUMINIUM FABRICATORS LTD. Unit 6-8, Sunray Industrial Centre, 1/F 610 Chee Kwo Ling Road, Kowloon Tel: 23489211-4 Fax: (852) 27270885</p> | <p>PROJECT: PROPOSED SITE C1 DEVELOPMENT AT AREA 88, TKOIL TO RP TSEUNG KWAN O, NEW TERRITORIES</p> | <p>0 第1次报批 2018-12-10 Rev Description Date</p> |
| <p>DESIGNED BY: [Blank] DRAWN BY: [Blank] REVIEWED BY: [Blank] APPROVED BY: [Blank] Scale</p> | <p>DWG NO: WW3 - [2B3-7] REV 0</p> | |

117

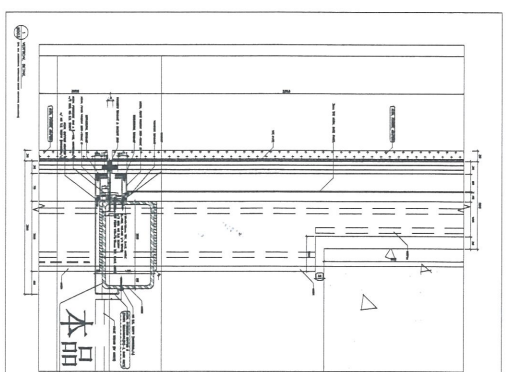
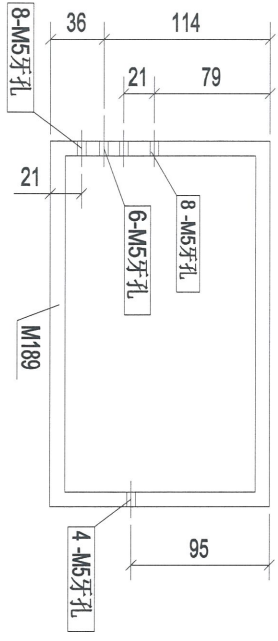
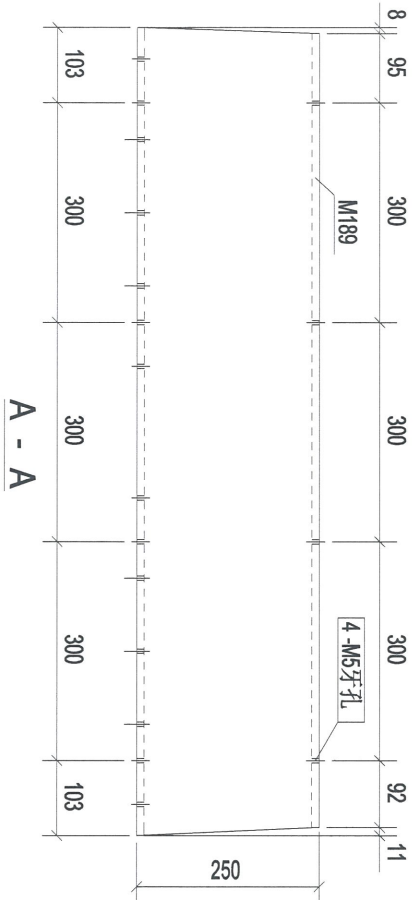
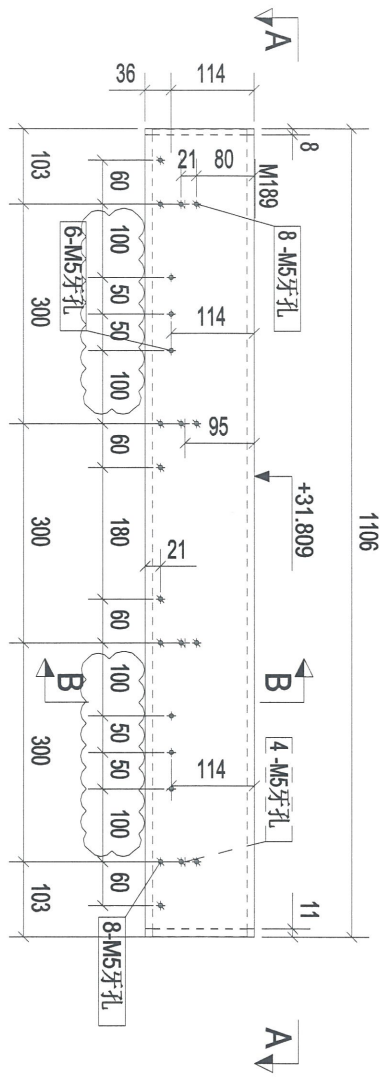

| Rev | Description | Date |
|-----|-------------|------------|
| A | 第2次报批 | 2018-12-15 |

PROJECT:
 PROPOSED SITE C1
 DEVELOPMENT AT AREA 86,
 TKOIL 70 RP, TSEUNG KWAN O,
 NEW TERRITORIES

CLIENT:
美特鋁質有限公司
 MIDU ALUMINIUM FABRICATOR LTD.
 Units 6-8, Sunray Industrial Centre, 1/F
 610 Chee Kwo Ling Road, Kowloon
 Tel: (852) 9211-44 Fax: (852) 2727886



總經銷有限公司
 SUN YAT IONAM LIMITED

[2B3-8]

| 构件编号 | 规格(mm) | 长度(mm) | 数量 | 单重(kg) | 共重(kg) | 表面积(m ²) |
|------|-----------------|--------|----|--------|--------|----------------------|
| M189 | RHS250*150*10.0 | 1106 | 1 | 65.02 | 65.02 | 0.96 |
| 合计: | | | 2 | 65.02 | 65.02 | 0.96 |

构件重量: 65.02
 表面積: 0.96
 DWG NO.: WW3 - [2B3-8]
 REV: A

18

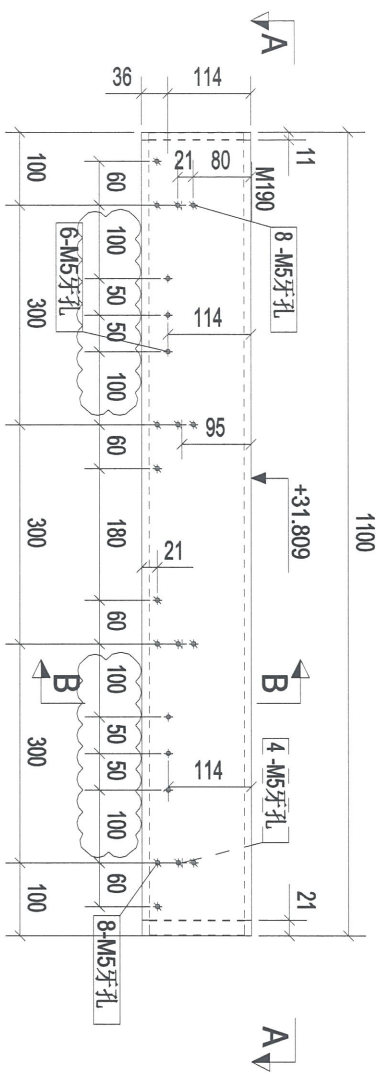

构件: 2B3-9

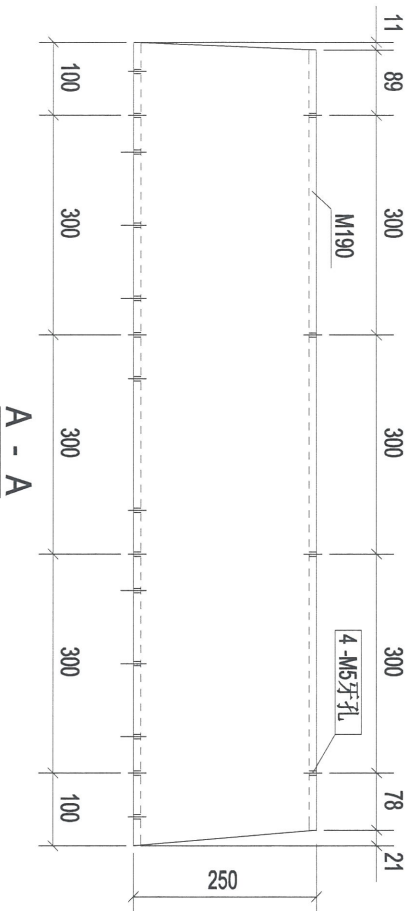

A - A

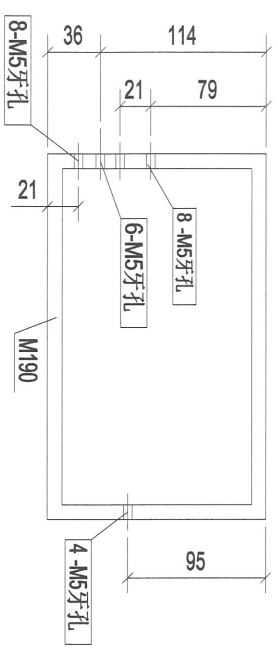

B - B

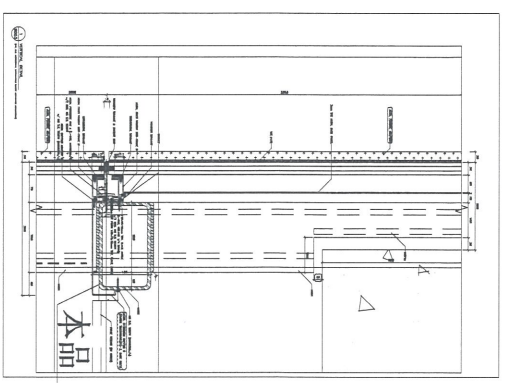

| | | |
|------|-------------|------------|
| A | 第2次批 | 2016-12-15 |
| Rev. | Description | Date |

PROJECT:
PROPOSED SITE C1
DEVELOPMENT AT AREA 86,
TKOIL TO RP TSEUNG KWAN O,
NEW TERRITORIES

CLIENT:
美特铝质有限公司
MIDI Aluminium Fabricators Ltd.
Units 6-8, Sunny Industrial Centre, 1/F
610 Chiu Kwo Ling Road, Kowloon
Tel: 23489211-4 Fax: (852) 27172686

總經銷商
MIDAL LIMITED

[2B3-9]

| | |
|--------------|-----------|
| Designed by | |
| Drawn by | |
| Reviewed by | |
| Approved by | |
| Scale | |
| DWG NO.: WW3 | - [2B3-9] |
| REV | A |

| | | | | | |
|-------|-----------------|--------|----|--------|----------------------|
| 构件编号: | 2B3-9 | 构件数量: | 1 | 构件重量: | 64.65 |
| 部件编号 | 规格(mm) | 长度(mm) | 数量 | 单重(kg) | 共重(kg) |
| M190 | RHS250*150*10.0 | 1100 | 1 | 64.65 | 64.65 |
| | | | | | 表面积(m ²) |
| | | | | | 0.85 |
| 合计: | | | | 64.65 | |

19

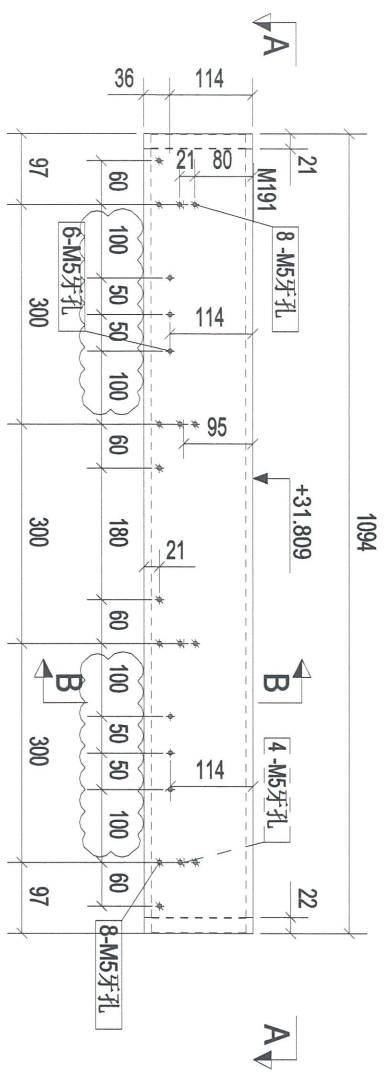

构件: 2B3-10

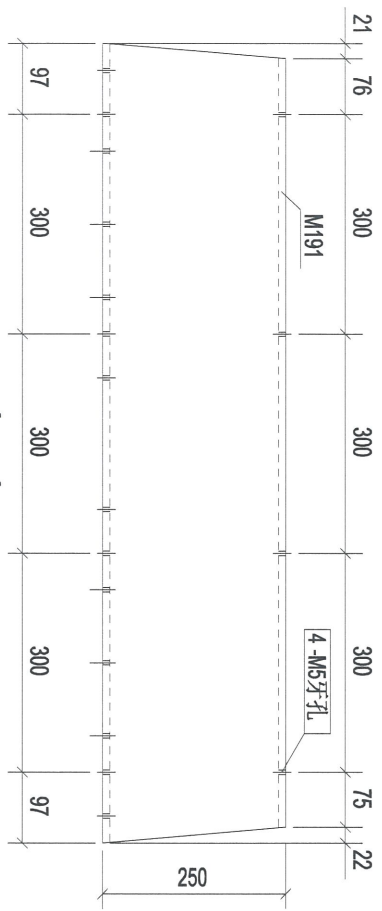

A - A

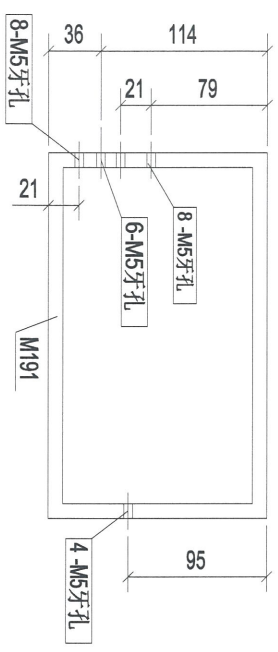

B - B

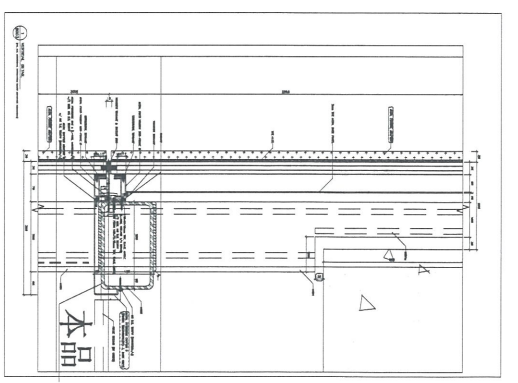

| | | |
|------|-------------|------------|
| A | 第2次校核 | 2018-12-15 |
| Rev. | Description | Date |

PROJECT:
 PROPOSED SITE C1
 DEVELOPMENT AT AREA 86,
 TKOIL TO RP, TSEJANG KWAN O,
 NEW TERRITORIES

CLIENT:
美特铝质有限公司
 MID1 ALUMINIUM FABRICATOR LTD.
 Units 6-8, Sunny Industrial Centre, 1/F
 610 Chee Kwo Ling Road, Kowloon
 Tel: (852) 489211-4 Fax: (852) 2727686

總經銷商
LOART Limited

[2B3-10]

| | | | | | |
|-------|-----------------|--------|----|--------|----------------------|
| 构件编号: | 2B3-10 | 构件数量: | 1 | 构件重量: | 64.34 |
| 部件编号 | 规格(mm) | 长度(mm) | 数量 | 单重(kg) | 共重(kg) |
| M191 | RHS250*150*10.0 | 1094 | 1 | 64.34 | 64.34 |
| | | | | | 表面积(m ²) |
| | | | | | 0.95 |
| 合计: | | | | 64.34 | |

| | |
|-------------|----------------|
| Designed by | |
| Drawn by | |
| Reviewed by | |
| Approved by | |
| Scale | |
| DWG NO.: | WW3 - [2B3-10] |
| REV | A |

20

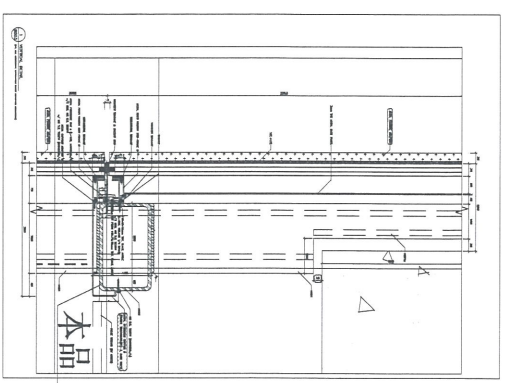
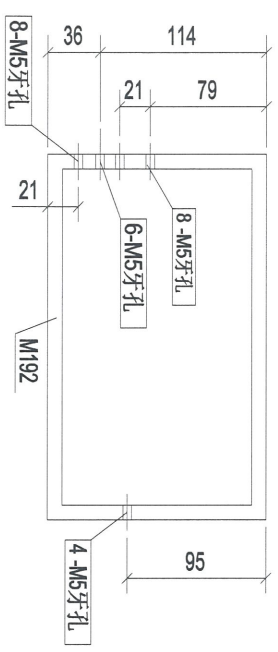
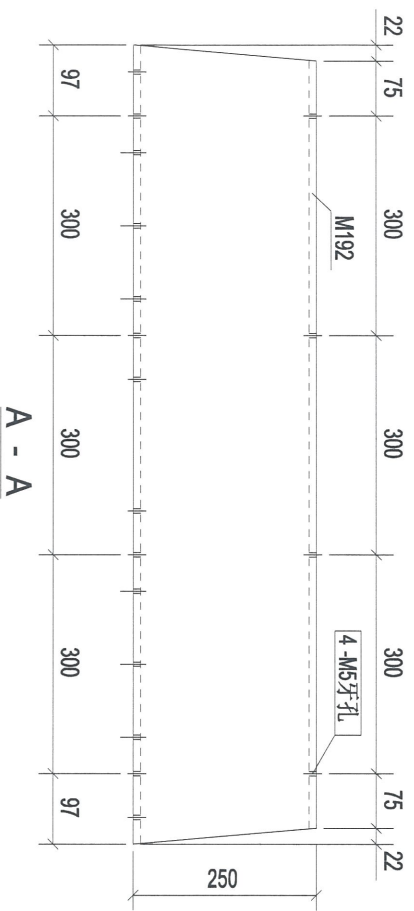
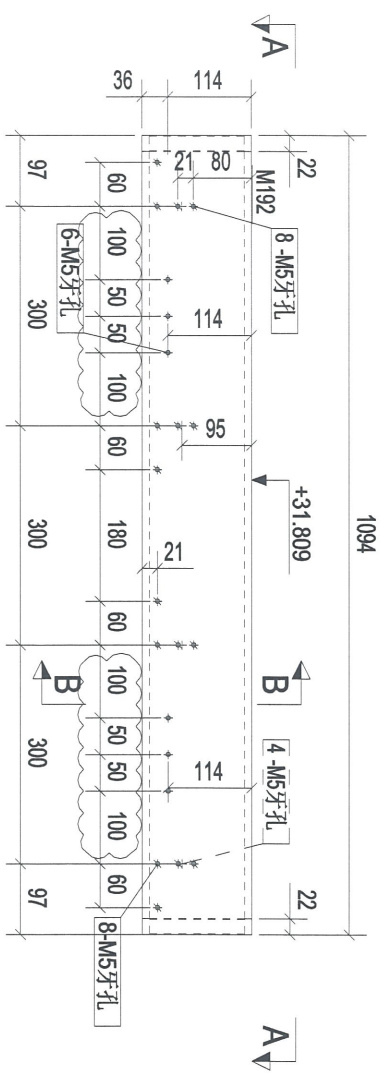

| | | |
|------|-------------|------------|
| A | 第2次批准 | 2016-12-15 |
| Rev. | Description | Date |

PROJECT:
PROPOSED SITE C1
DEVELOPMENT AT AREA 86,
TKOIT TO RP TSEING KWAN O,
NEW TERRITORIES

CLIENT:
美特铝质有限公司
MIDI Aluminium Fabricator Ltd.
Units 6-8, Sunny Industrial Centre, 1/F
610 Chu Kwo Ling Road, Kowloon
Tel: 23892111-4 Fax: (852) 2727686

總代理有限公司
SHYAM LOKAN Limited

[2B3-11]

| | | | | | |
|----------|-----------------|--------|----------|--------|----------------------|
| 构件编号: | 2B3-11 | 构件数量: | 3 | 构件重量: | 64.31 |
| 部件编号 | 规格(mm) | 长度(mm) | 数量 | 单重(kg) | 共重(kg) |
| M192 | RHS250*150*10.0 | 1094 | 1 | 64.31 | 64.31 |
| | | | | | 表面积(m ²) |
| | | | | | 0.85 |
| 合计: | | | | 64.31 | |
| DMG NO.: | WW3 | - | [2B3-11] | REV. | A |

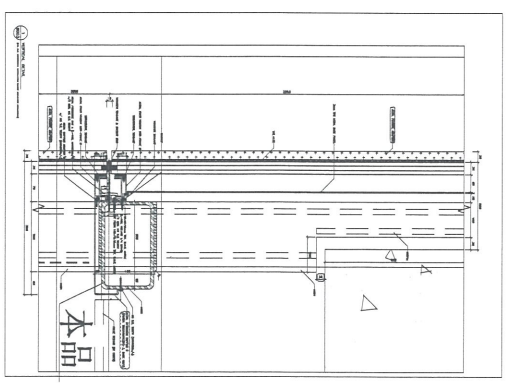
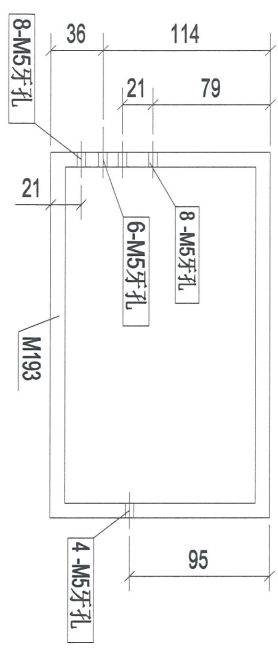
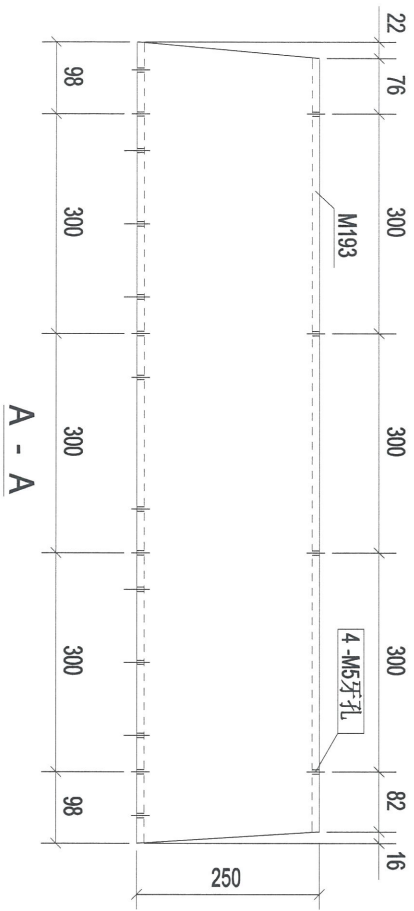
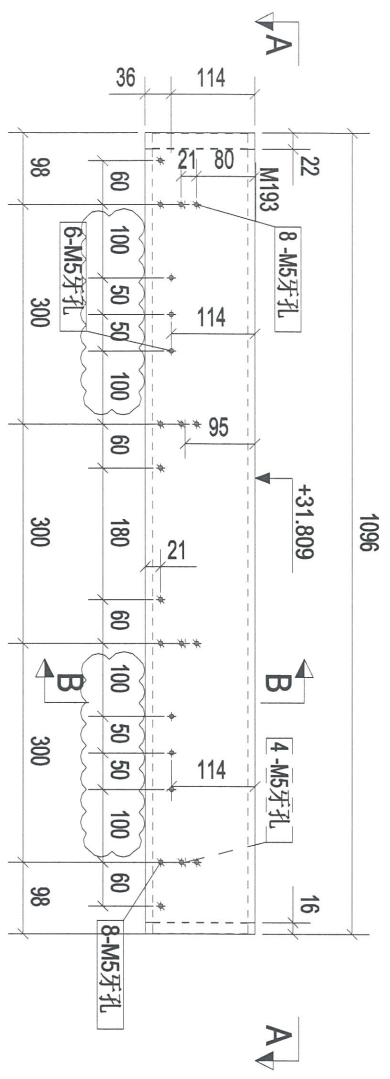

21

| | | | | | |
|-------|-----------------|--------|----|--------|--------|
| 构件编号: | 2B3-12 | 构件数量: | 1 | 构件重量: | 64.46 |
| 部件编号 | 规格(mm) | 长度(mm) | 数量 | 单重(kg) | 共重(kg) |
| M193 | RHS250*150*10.0 | 1096 | 1 | 64.46 | 64.46 |
| 合计: | | | | 64.46 | 0.85 |

| | | | | | | | | |
|-------------|---------|-------------|-------------|-------|-------------|------------|-----|---|
| Designed by | Down by | Reviewed by | Approved by | Scale | DWG NO: WW3 | - [2B3-12] | REV | A |
|-------------|---------|-------------|-------------|-------|-------------|------------|-----|---|

CLIENT: 美特鋁質有限公司
MIDI ALUMINUM FABRICATORS LTD.
Units 6-8, Sunray Industrial Centre, 1/F
610 Chee Kwo Ling Road, Kowloon
Tel: (852) 2111-4141 Fax: (852) 2772686

PROJECT: PROPOSED SITE C1 DEVELOPMENT AT AREA 86, TKOIL TO RP, TSEUNG KWAN O, NEW TERRITORIES

CLIENT: 美特鋁質有限公司
MIDI ALUMINUM FABRICATORS LTD.
Units 6-8, Sunray Industrial Centre, 1/F
610 Chee Kwo Ling Road, Kowloon
Tel: (852) 2111-4141 Fax: (852) 2772686

總經銷商: 建昌行有限公司
SIANG LOAN LIMITED

[2B3-12]

22

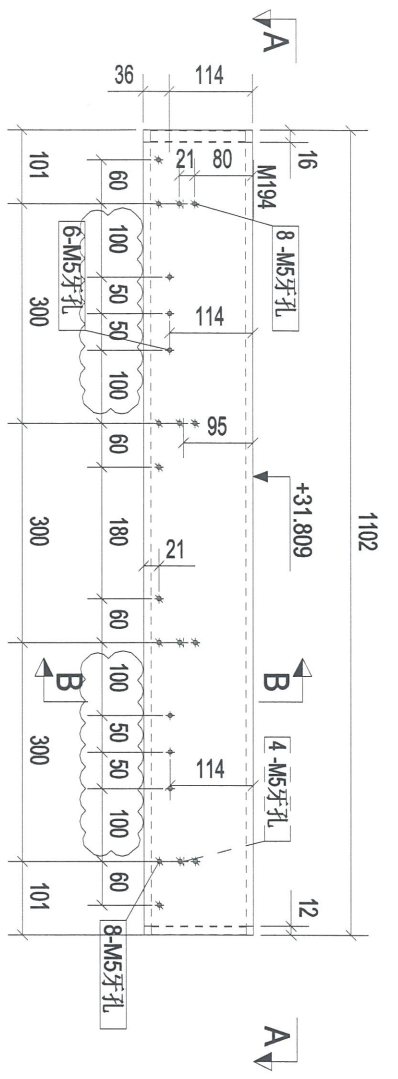

构件: 2B3-13

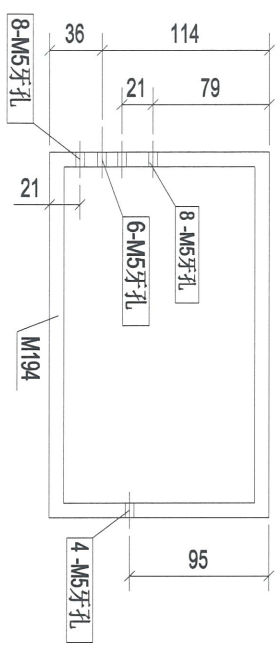
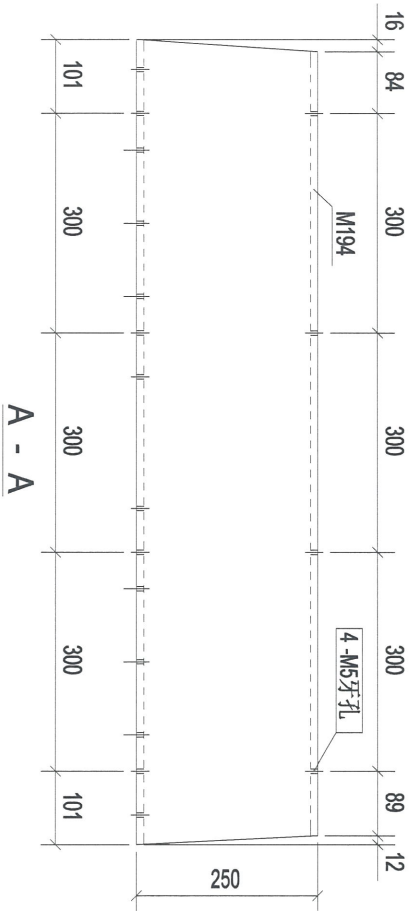

B - B

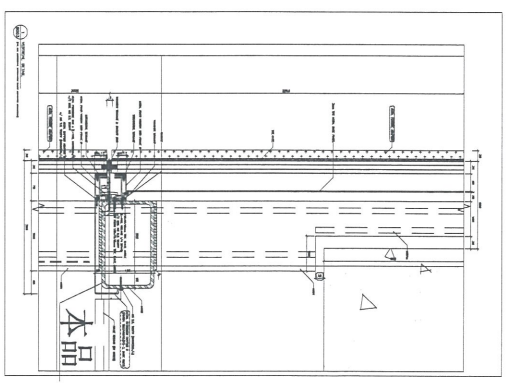

| | | | | | |
|-------|-----------------|--------|----|--------|--------|
| 构件编号: | 2B3-13 | 构件数量: | 1 | 构件重量: | 64.77 |
| 部件编号: | 规格(mm) | 长度(mm) | 数量 | 单重(kg) | 共重(kg) |
| M194 | RHS250*150*10.0 | 1102 | 1 | 64.77 | 64.77 |
| 合计: | | | | 64.77 | 0.85 |

| | | | | | |
|--|---------|-------------|-------------|-------|------------------------|
| Designed by | Down by | Reviewed by | Approved by | Scale | DWG NO: WW3 - [2B3-13] |
| <p>CLIENT: 美特鋁質有限公司 MIDI ALUMINUM FABRICATORS LTD. Unit 6-8, Sunray Industrial Centre, 1/F 610 Chee Kwo Ling Road, Kowloon Tel: (852) 27172686 Fax: (852) 27172686</p> <p>PROJECT: PROPOSED SITE C1 DEVELOPMENT AT AREA 86, TKOIL TO RP, TSEUNG KWAN O, NEW TERRITORIES</p> <p>Rev: A 第2次报批 Date: 2018-12-15</p> | | | | | |



[2B3-13]

23

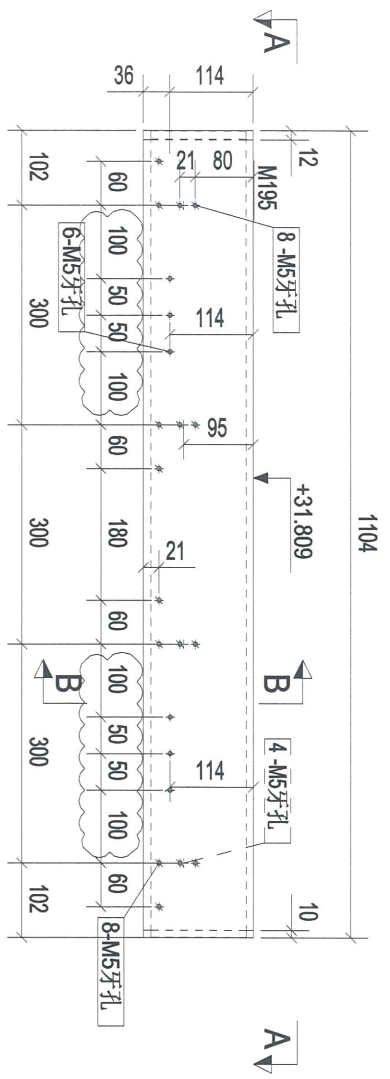

构件: 2B3-14

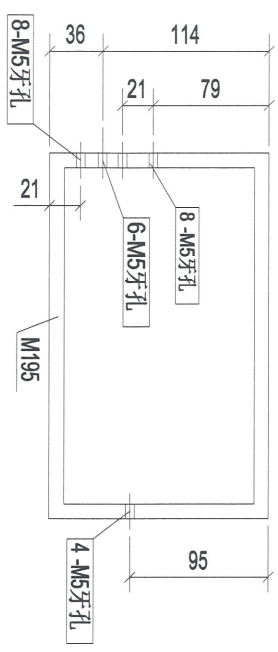
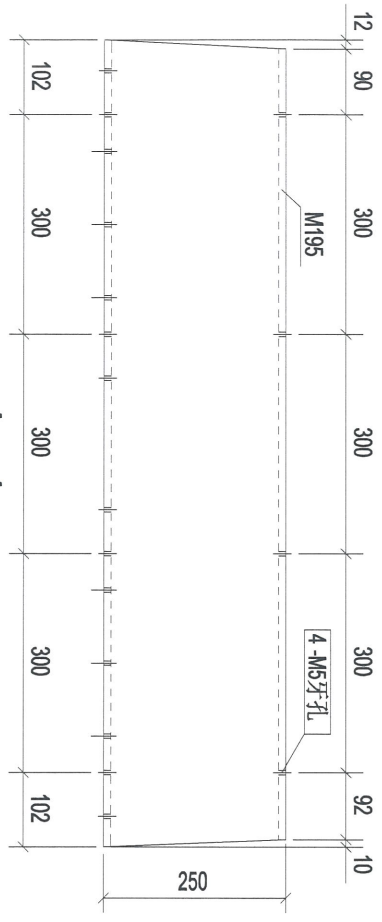

B - B

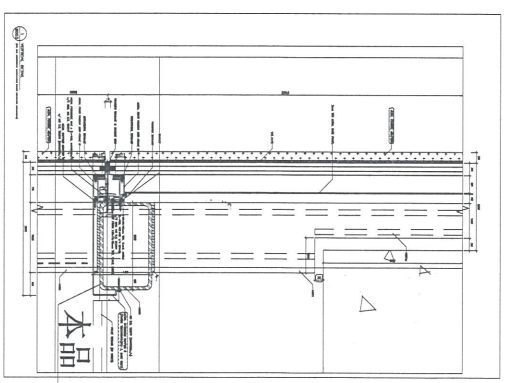

| | | | | | |
|-------|-----------------|--------|----|----------------------|--------|
| 构件编号: | 2B3-14 | 构件数量: | 1 | 构件重量: | 64.92 |
| 部件编号 | 规格(mm) | 长度(mm) | 数量 | 单重(kg) | 共重(kg) |
| M195 | RHS250*150*10.0 | 1104 | 1 | 64.92 | 64.92 |
| | | | | 表面积(m ²) | 0.85 |
| 合计: | | | | 64.92 | |

| | | | |
|---|---|-------------|------------|
| Rev. | A | 第2次报批 | 2016-12-15 |
| Rev. | | Description | Unit |
| PROJECT: PROPOSED SITE C1 DEVELOPMENT AT AREA 86, TKOIL TO RP, TSEUNG KWAN O, NEW TERRITORIES | | | |
| CLIENT: 美特铝质有限公司 MIDT ALUMINIUM FABRICATOR LTD. Units 6-8, Sunny Industrial Centre, 1/F 610 Chee Kwo Ling Road, Kowloon Tel: 23489211-4 Fax: (852) 27727686 | | | |
| 總經銷商有限公司 21, Yee Loat Limited | | | |
| [2B3-14] | | | |
| Designed by Drawn by Reviewed by Approved by Scale | | | |
| DWG NO.: WW3 - [2B3-14] | | | |
| REV: A | | | |

24

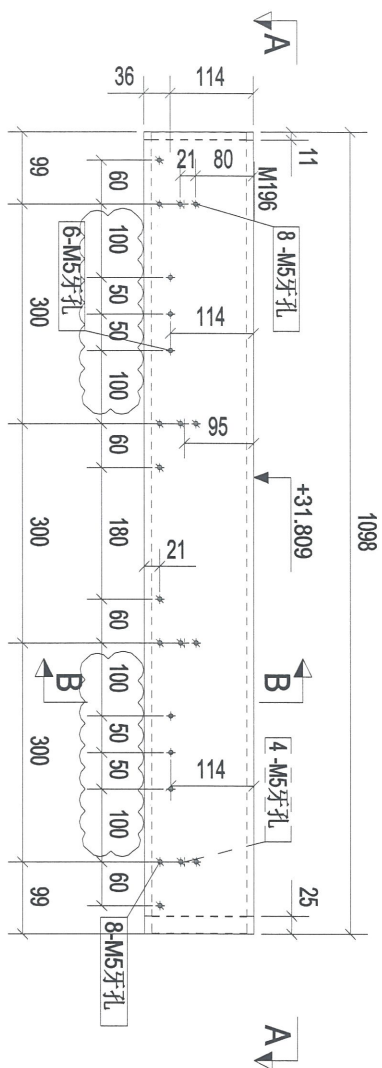

构件: 2B3-15

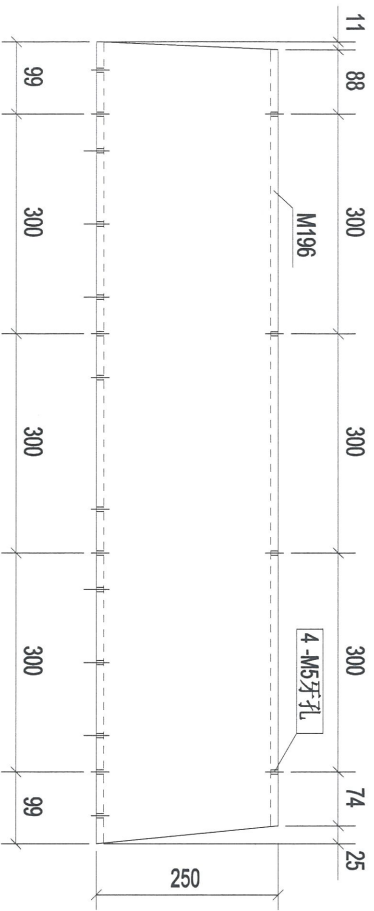

A - A

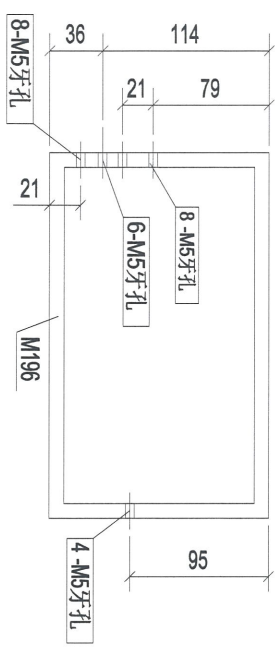

B - B

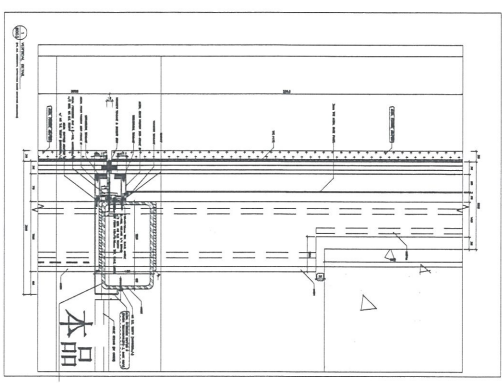

| | | | | | |
|-------|-----------------|--------|----|--------|----------------------|
| 构件编号: | 2B3-15 | 构件数量: | 1 | 构件重量: | 64.53 |
| 部件编号: | 规格(mm) | 长度(mm) | 数量 | 单重(kg) | 共重(kg) |
| M196 | RHS250*150*10.0 | 1098 | 1 | 64.53 | 64.53 |
| 合计: | | | | | 64.53 |
| | | | | | 表面积(m ²) |
| | | | | | 0.85 |

| | | | |
|-------------|--|-------|------------|
| Rev | 0 | 第1次报批 | 2018-12-10 |
| Description | PROPOSED SITE C1 DEVELOPMENT AT AREA 88, TKOIL TO RP, TSEUNG KWAN O, NEW TERRITORIES | | |
| Date | | | |

CLIENT: 美特铝质有限公司
MIDI ALUMINUM FABRICATOR LTD.
Units 6-8, Sunny Industrial Centre, 1/F
610 Cho Kwo Ling Road, Kowloon
Tel: 23489211-4 Fax: (852) 2727886

總經銷有限公司
SIN HONG LIMITED

[2B3-15]

Designed by
Drawn by
Reviewed by
Approved by
Scale

DWG NO.: WW3 - [2B3-15]

REV 0

25

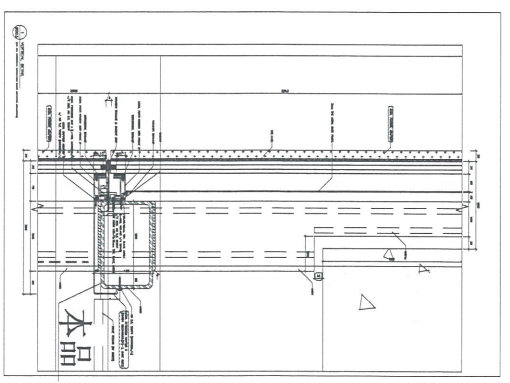
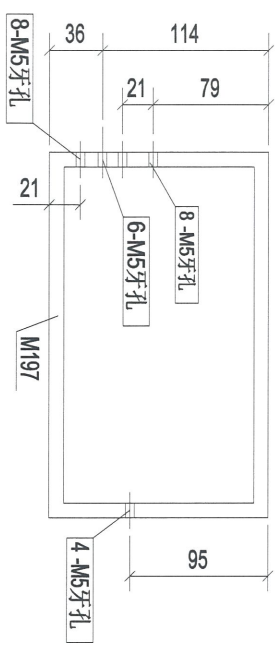
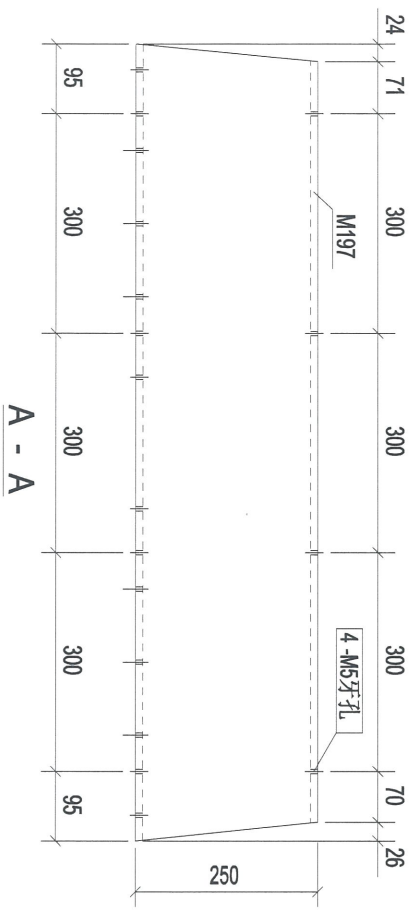
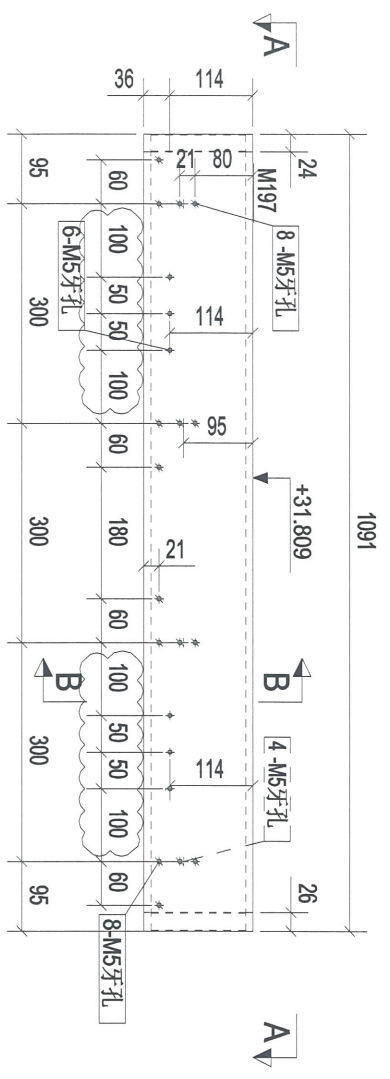

| | | |
|------|-------------|------------|
| A | 第2次报批 | 2018-12-15 |
| Rev. | Description | Date |

PROJECT:
 PROPOSED SITE C1
 DEVELOPMENT AT AREA 86,
 TKOIL 70 RP, TSEUNG KWAN O,
 NEW TERRITORIES

CLIENT:
美特銘質有限公司
 MID1 ALUMINUM FABRICATOR LTD.
 Units 6-8, Sunny Industrial Centre, 1/F
 610 Cho Kwo Ling Road, Kowloon
 Tel: 23469211-4 Fax: (852) 2727686



[2B3-16]

| | | | | | |
|-------|-----------------|--------|----|--------|----------------------|
| 构件编号: | 2B3-16 | 构件数量: | 1 | 构件重量: | 64.12 |
| 部件编号 | 规格(mm) | 长度(mm) | 数量 | 单重(kg) | 共重(kg) |
| M197 | RHS250*150*10.0 | 1091 | 1 | 64.12 | 64.12 |
| | | | | | 表面积(m ²) |
| | | | | | 0.84 |
| 合计: | | | | 64.12 | |

| | |
|-------------|------------|
| Designed by | |
| Drawn by | |
| Reviewed by | |
| Approved by | |
| Scale | |
| DWGNO: WW3 | - [2B3-16] |
| REV | A |

B - B

A - A

构件: 2B3-16

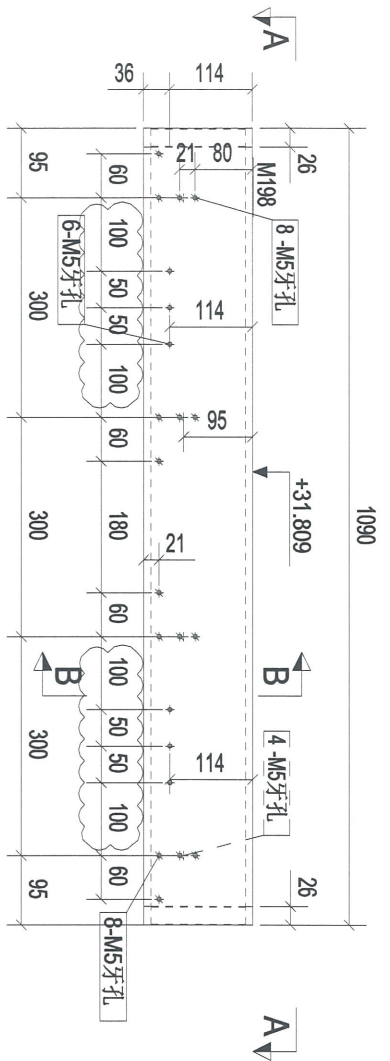

26

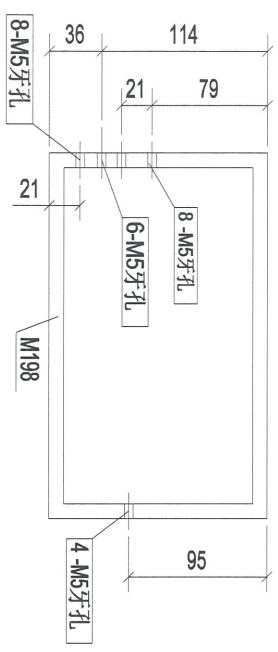
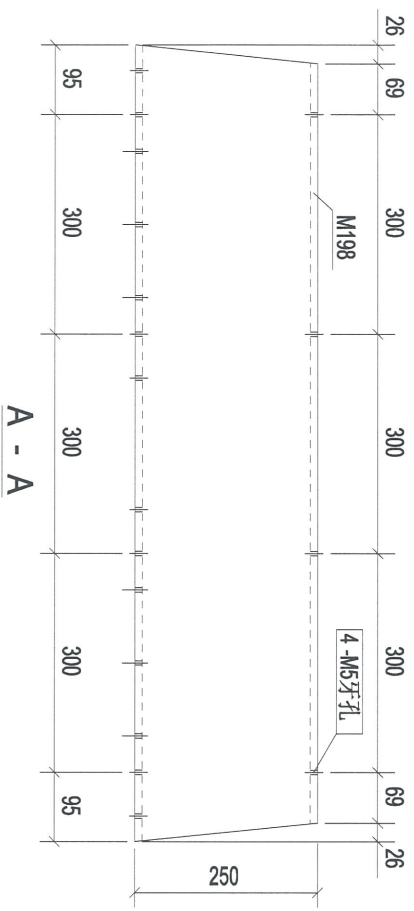
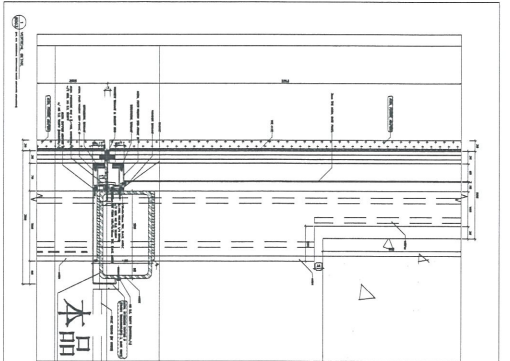

| | | | | | |
|-------|-----------------|--------|-------|--------|----------------------|
| 构件编号: | 2B3-17 | 构件数量: | 5 | 构件重量: | 64.09 |
| 部件编号 | 规格(mm) | 长度(mm) | 数量 | 单重(kg) | 表面积(m ²) |
| M198 | RHS250*150*10.0 | 1090 | 1 | 64.09 | 0.84 |
| 合计: | | | 64.09 | | |

| | | |
|---|---|--|
| <p>CLIENT:</p> <p>美特铝质有限公司 MIDI Aluminium Fabricator Ltd. Units 6-8, Sanyo Industrial Centre, 1/F 610 Chio Kwo Ling Road, Kowloon Tel: 23489211-4 Fax: (852) 2727656</p> | <p>PROJECT:</p> <p>PROPOSED SITE C1 DEVELOPMENT AT AREA 86, TKOIL TO RP, TSEUNG KWAN O, NEW TERRITORIES</p> | <p>Rev. A</p> <p>第2次报批</p> <p>2016-12-15</p> |
| <p>CLIENT:</p> <p>總經在港公司 SHYAM LOAN Limited</p> | <p>DESIGNED BY</p> <p>Drawn by</p> <p>Reviewed by</p> <p>Approved by</p> <p>Scale</p> | <p>REV</p> <p>A</p> |

[2B3-17]

B - B

A - A

构件: 2B3-17

27

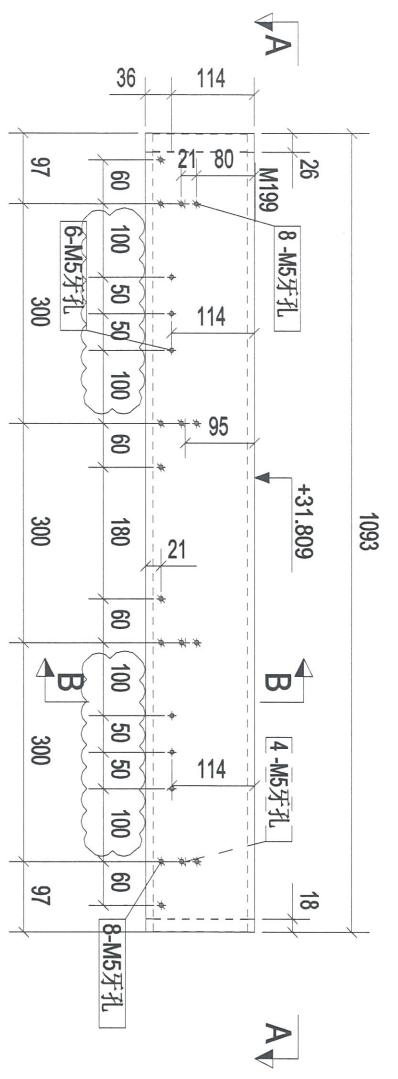

构件: 2B3-18

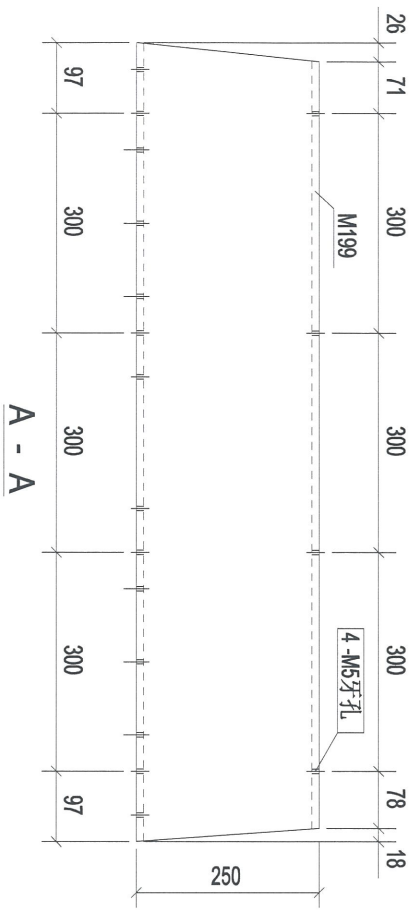

A - A

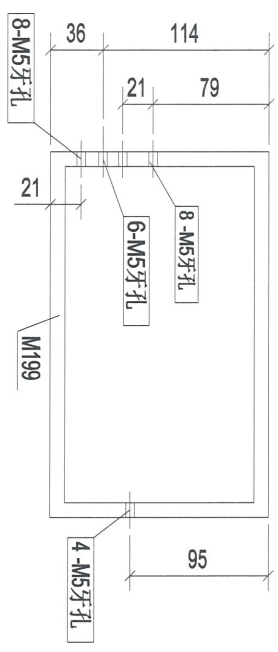

B - B

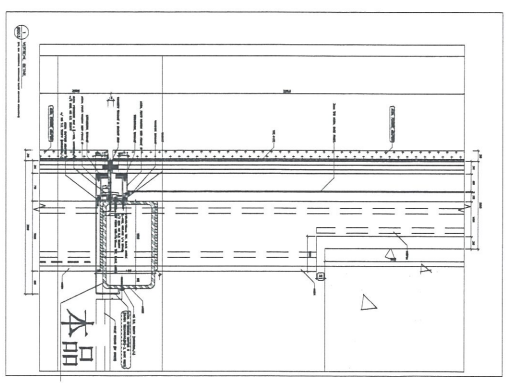

| | | | | | |
|-------|-----------------|--------|----|--------|--------|
| 构件编号: | 2B3-18 | 构件数量: | 1 | 构件重量: | 64.27 |
| 部件编号 | 规格(mm) | 长度(mm) | 数量 | 单重(kg) | 共重(kg) |
| M199 | RHS250*150*10.0 | 1093 | 1 | 64.27 | 64.27 |
| 合计: | | | | 64.27 | 0.95 |

| | | | | | | | |
|---|---------|-------------|-------|------------|------------|-----|---|
| Designed by | Down by | Reviewed by | Scale | DWGNO: WW3 | - [2B3-18] | REV | A |
| <p>CLIENT: 美特鋁質有限公司 MIDI ALUMINIUM FABRICATORS LTD. Unit 6-8, Sunray Industrial Centre, 1/F 610 Chee Kwo Ling Road, Kowloon Tel: 23489211-4 Fax: (852) 2727886</p> <p>PROJECT: PROPOSED SITE C1 DEVELOPMENT AT AREA 86, TKOIL TO RP, TSEUNG KWAN O, NEW TERRITORIES</p> <p>27</p> | | | | | | | |

28

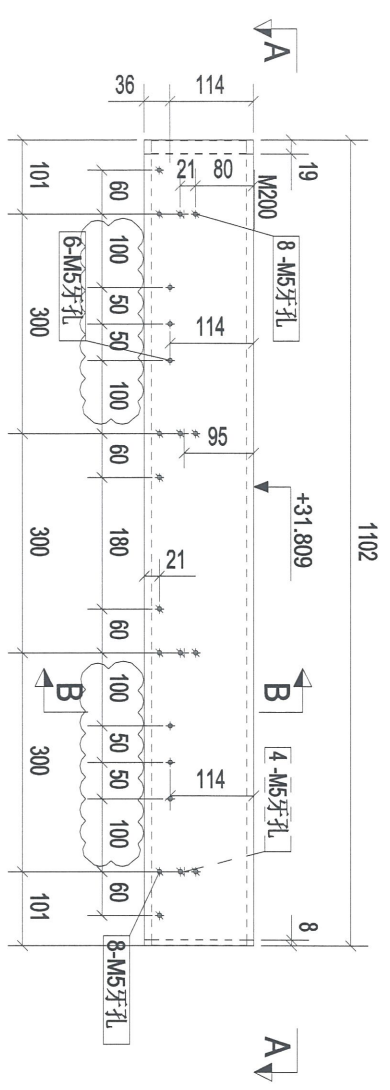

构件: 2B3-19

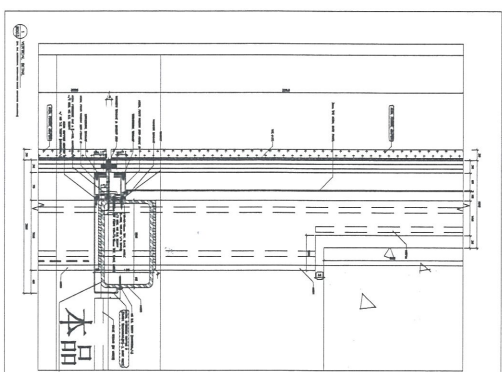
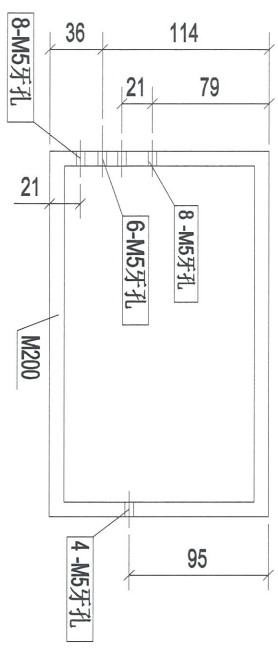
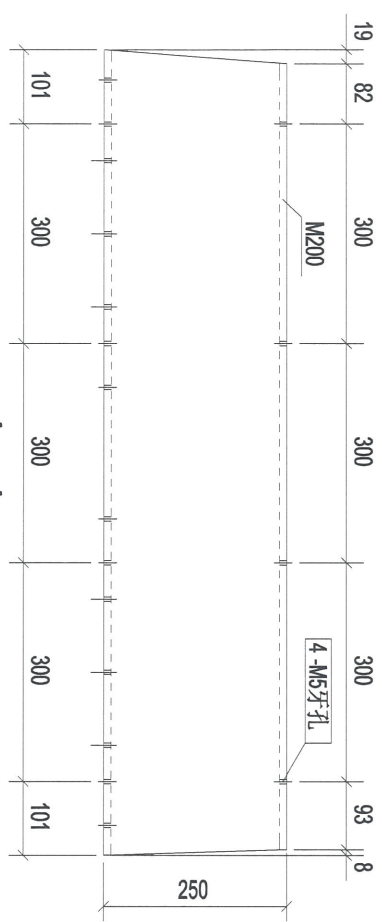

| | | | | | |
|-------|-----------------|--------|----|----------------------|-------|
| 构件编号: | 2B3-19 | 构件数量: | 1 | 构件重量: | 64.82 |
| 部件编号 | 规格(mm) | 长度(mm) | 数量 | 单重(g) | 共重(g) |
| M200 | RHS250*150*10.0 | 1102 | 1 | 64.82 | 64.82 |
| | | | | 表面积(m ²) | 0.85 |
| 合计: | | | | 64.82 | |

| | | | | | |
|---|----------|-------------|-------------|-------|-------------------------|
| Designed by | Drawn by | Reviewed by | Approved by | Scale | DWG NO.: WW3 - [2B3-19] |
| <p>CLIENT: 美特铝质有限公司 MIDI Aluminium Fabricators Ltd. Unit 6-8, Sunray Industrial Centre, 1/F 610 Chee Kwo Ling Road, Kowloon Tel: (852) 2462211-4 Fax: (852) 2727886</p> <p>PROJECT: PROPOSED SITE C1 DEVELOPMENT AT AREA 86, TKOIL TO RP, TSEUNG KWAN O, NEW TERRORIES</p> <p>REV: A Description Date 2018-12-15</p> <p>第2次报批</p> | | | | | |

29

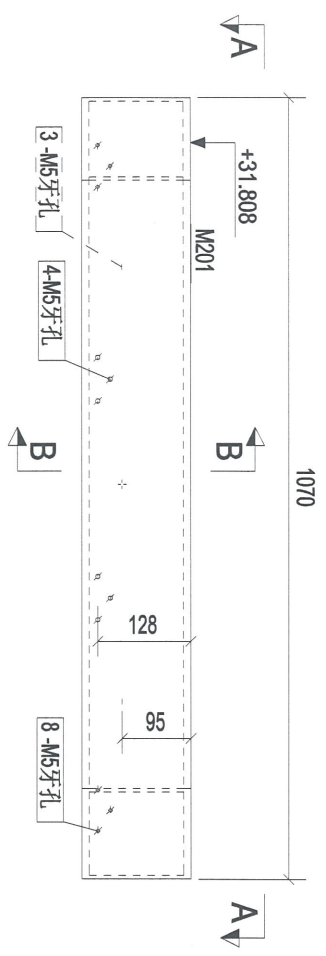

构件: 2B3-20

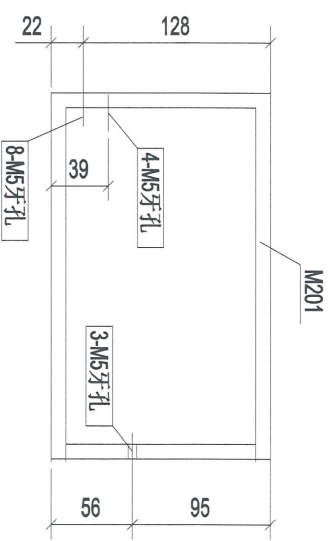

说明: 牙孔的数据待定。

B - B

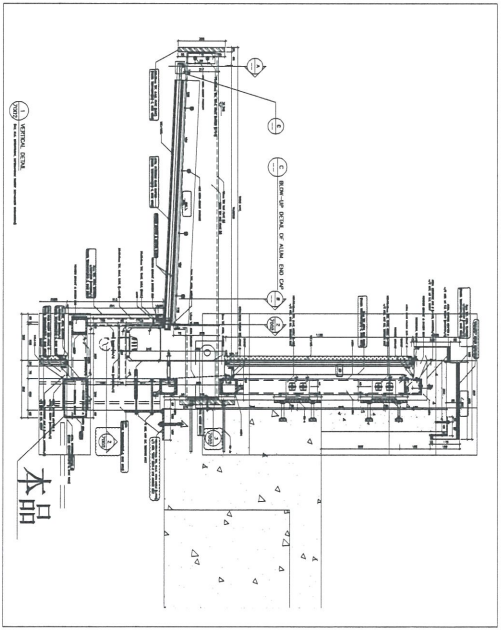
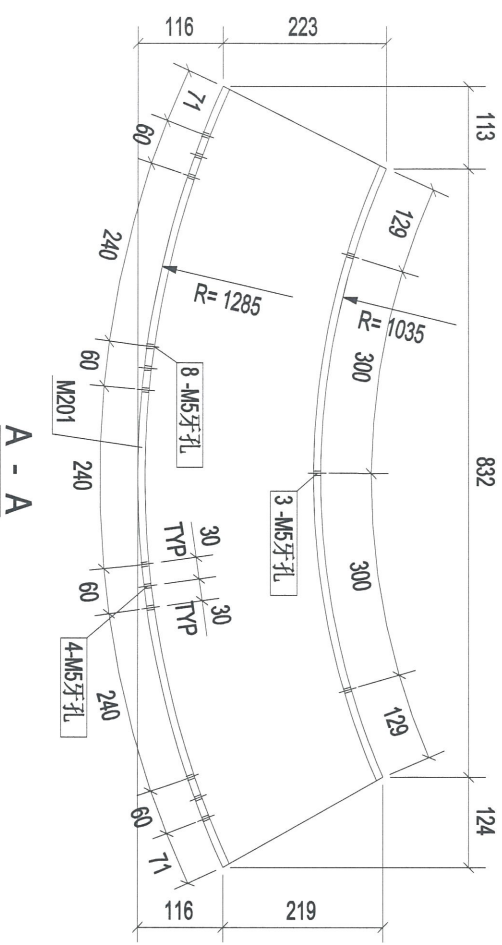

| | | | | | |
|-------|-----------------|--------|----|--------|----------------------|
| 构件编号: | 2B3-20 | 构件数量: | 1 | 构件重量: | 58.50 |
| 部件编号 | 规格(mm) | 长度(mm) | 数量 | 单重(kg) | 表面积(m ²) |
| M201 | RHS250*150*10.0 | 995 | 1 | 58.50 | 58.50 |
| 合计: | | | | 58.50 | 0.77 |

| | | |
|------|-------------|------------|
| 0 | 第一次报批 | 2018-12-10 |
| Rev. | Description | Date |

PROJECT: PROPOSED SITE C1 DEVELOPMENT AT AREA 86, TKOIL TO RE-USEING KWAN O, NEW TERRITORIES

CLIENT: 美特铝质有限公司
MIDI ALUMINUM PRODUCTS LTD.
Units 6-8, Sunny Industrial Centre, 1/F
610 Chee Kwo Ling Road, Kowloon
Tel: (852) 27272686 Fax: (852) 27272686

设计由: [Blank]
审核由: [Blank]
批准由: [Blank]
Scale: [Blank]

DMGNO: WW3 - [2B3-20]

REV: 0

美特铝质有限公司
MIDI ALUMINUM PRODUCTS LTD.
總行: 香港
91, Yee Lok Street

[2B3-20]

1421

A

M202

B

+31.808

M212

10-M5牙孔

4-M5牙孔

5-M5牙孔

构件: 2B3-21

128

95

A

30

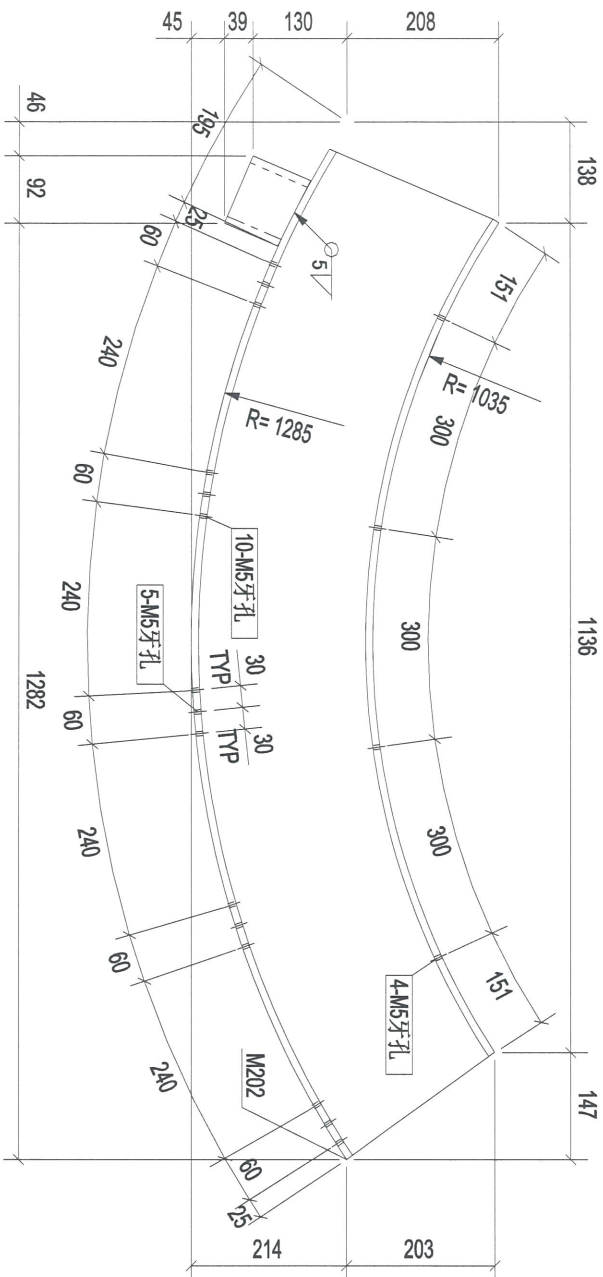
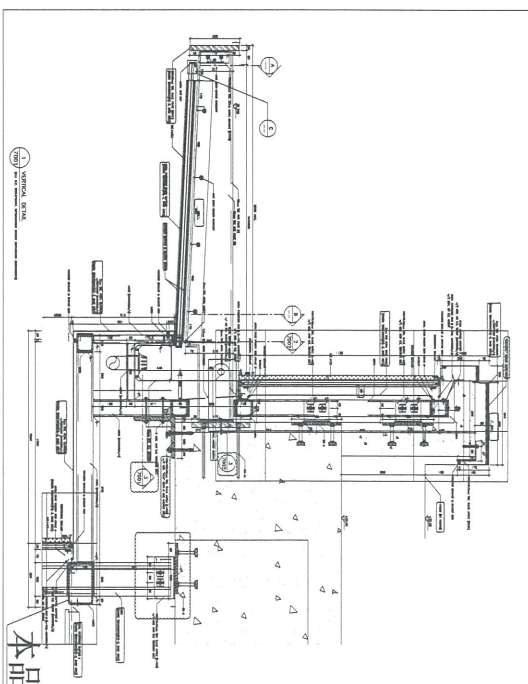

A - A

128

22

10-M5牙孔

5-M5牙孔

4-M5牙孔

M202

56

95

说明: 牙孔的数据待定。

B - B

| 构件编号: | 2B3-21 | 规格(mm) | 长度(mm) | 数量 | 单重(kg) | 共重(kg) | 表面积(m ²) |
|-------|-----------------|--------|--------|-------|--------|--------|----------------------|
| M202 | RHS250*150*10.0 | 1359 | 1 | 79.90 | 79.90 | 1.05 | |
| M212 | SHS100*100*10.0 | 86 | 1 | 2.36 | 2.36 | 0.03 | |
| 合计: | | | | | | 82.26 | |

| | |
|-------------|----------------|
| Designed by | |
| Drawn by | |
| Reviewed by | |
| Approved by | |
| Scale | |
| DWG NO.: | WW3 - [2B3-21] |
| REV | 0 |

CLIENT: 美特铝质有限公司
MIDI ALUMINIUM FABRICATORS LTD.
Units 6-8, Sanyo Industrial Centre, 1/F
610 Cho Kwo Ling Road, Kowloon
Tel: 2348211-4 Fax: (852) 2727886

總經銷商
MIDAL LIMITED

[2B3-21]

PROJECT: PROPOSED SITE C1
DEVELOPMENT AT AREA 88,
TKOIL TO RE-USE/ING KWAN O,
NEW TERRITORIES

0 第一次报批 2018-12-10

Rev. Description Date

31

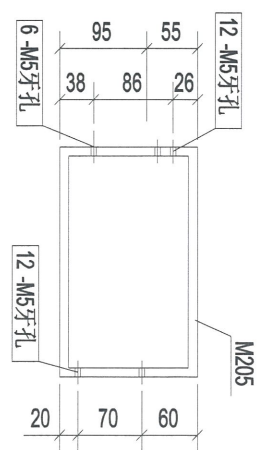
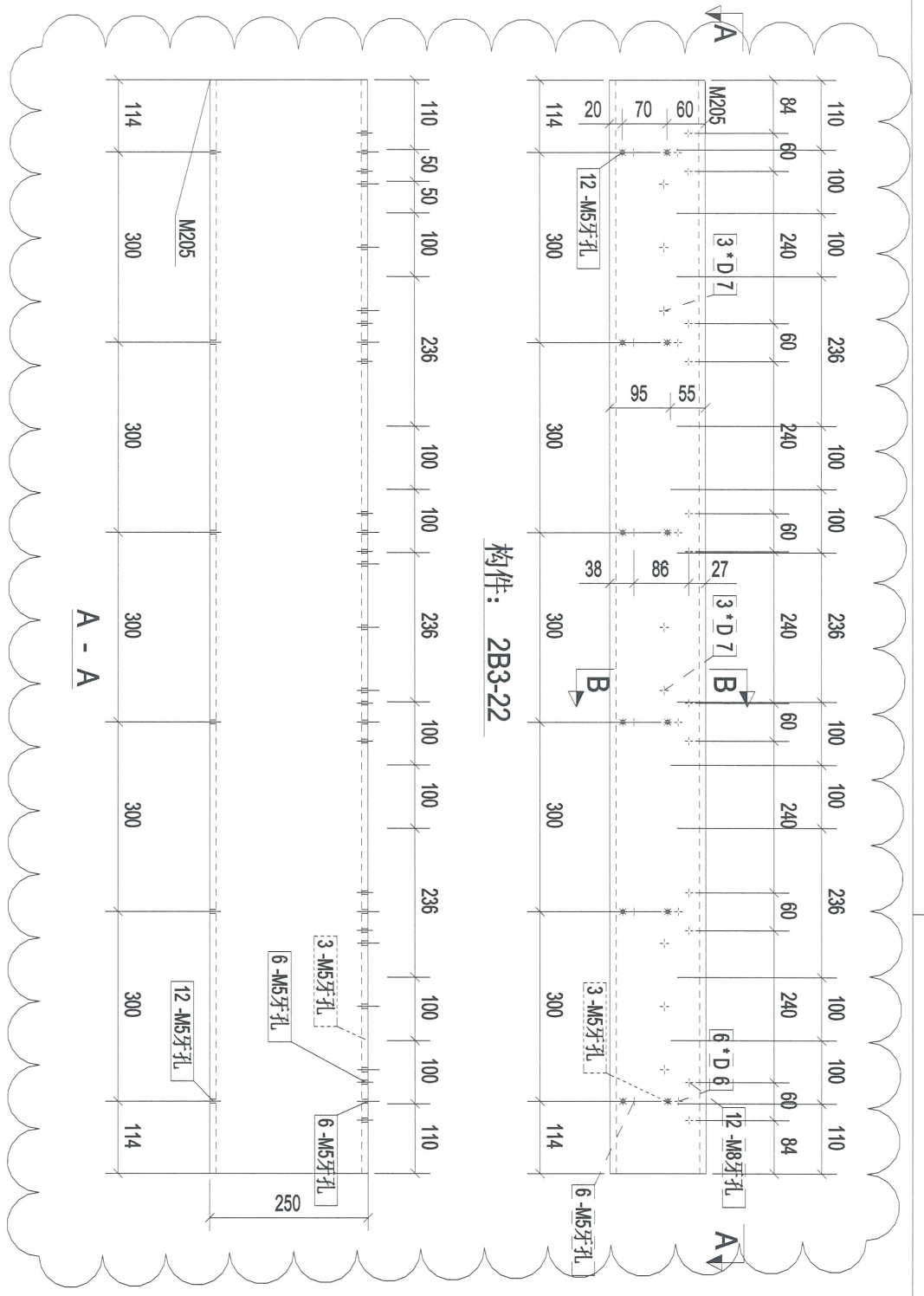

说明: 牙孔的数据待定。

B - B

HOLD

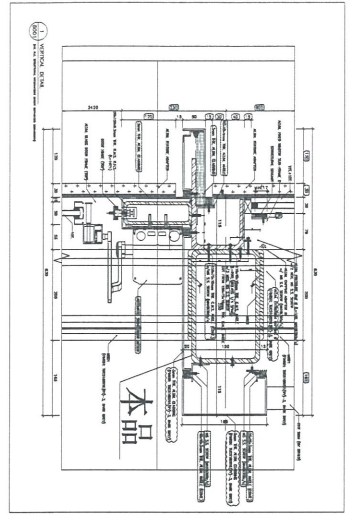

| | | | | | |
|-------|-----------------|--------|--------|--------|----------------------|
| 构件编号: | 2B3-22 | 构件数量: | 2 | 构件重量: | 101.61 |
| 部件编号 | 规格(mm) | 长度(mm) | 数量 | 单重(kg) | 表面积(m ²) |
| M205 | RHS250*150*10.0 | 1728 | 1 | 101.61 | 1.34 |
| 合计: | | | 101.61 | | |

| | | |
|-----|-------------|------------|
| 0 | 第一次报批 | 2018-12-10 |
| Rev | Description | Date |

PROJECT:
PROPOSED SITE C1
DEVELOPMENT AT AREA 86,
TKOIL TO RP TSEUNG KWAN O,
NEW TERRITORIES

CLIENT:
美特铝质有限公司
MIDI Aluminium Fabricators Ltd.
Units 6-8, Sunny Industrial Centre, 1/F
610 Chee Kwo Ling Road, Kowloon
Tel: (2348)211-4 Fax: (852) 27127565

總代理有限公司
SHINE LOAN LIMITED

[2B3-22]

Designed by
Drawn by
Reviewed by
Approved by
Scale
DWG NO.: WW3 - [2B3-22]
REV
0

32

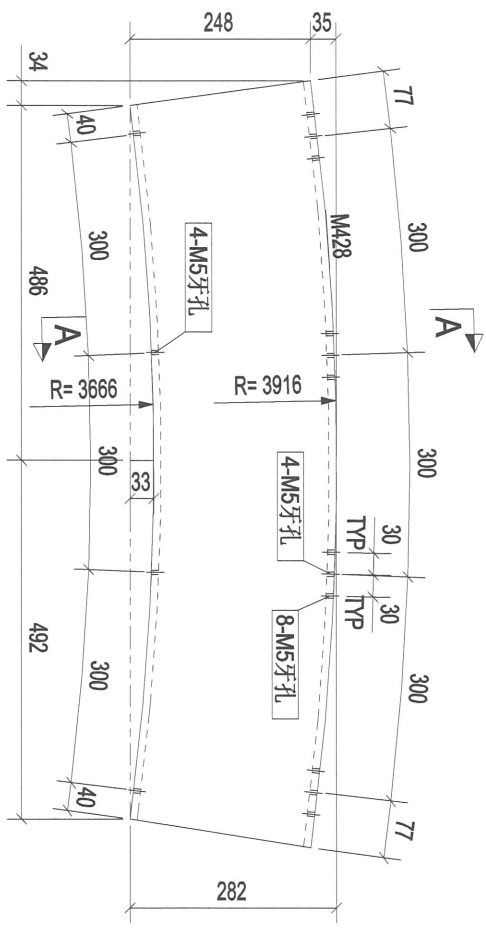

构件: 2B3-23

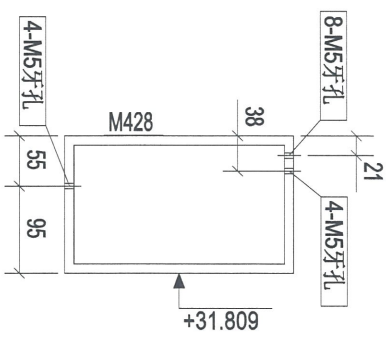

说明: 牙孔的数据待定。
A - A

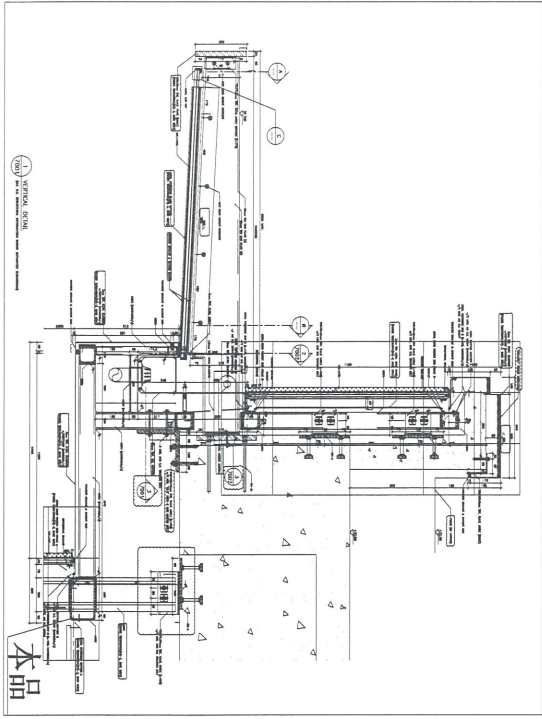

| | | | | | |
|-------|-----------------|--------|----|----------------------|--------|
| 构件编号: | 2B3-23 | 构件数量: | 1 | 构件重量: | 58.02 |
| 部件编号 | 规格(mm) | 长度(mm) | 数量 | 单重(kg) | 共重(kg) |
| MM28 | RHS250*150*10.0 | 987 | 1 | 58.02 | 58.02 |
| | | | | 表面积(m ²) | 0.76 |
| 合计: | | | | 58.02 | |

| | | |
|------|-------------|------------|
| 0 | 第1次校核 | 2018-12-10 |
| Rev. | Description | Date |

PROJECT:
PROPOSED SITE C1
DEVELOPMENT AT AREA 86,
KOTU TO RP, TSEUNG KWAN O,
NEW TERRITORIES

CLIENT:
美特铝质有限公司
MIDI ALUMINIUM PRODUCTS LTD.
Units 6-8, Sunny Industrial Centre, 1/F
610 Chee Koo Ling Road, Kowloon
Tel: 23489211-4 Fax: (852) 27270686

總經銷商
SINCE 1980 Limited

[2B3-23]

| | |
|---------------|------------|
| Designed by | |
| Down by | |
| Reviewed by | |
| Approved by | |
| Scale | |
| DWG NO.: WW13 | - [2B3-23] |
| REV | 0 |

33

| 构件编号 | 规格(mm) | 长度(mm) | 数量 | 单重(kg) | 共重(kg) | 表面积(m ²) |
|------|-------------|--------|----|--------|--------|----------------------|
| F17 | PLT18-2B5 | 2105 | 2 | 84.77 | 169.55 | 1.09 |
| F34 | PLT18-2B4.5 | 2180 | 1 | 81.49 | 81.49 | 1.04 |
| 合计: | | | | | 251.03 | |

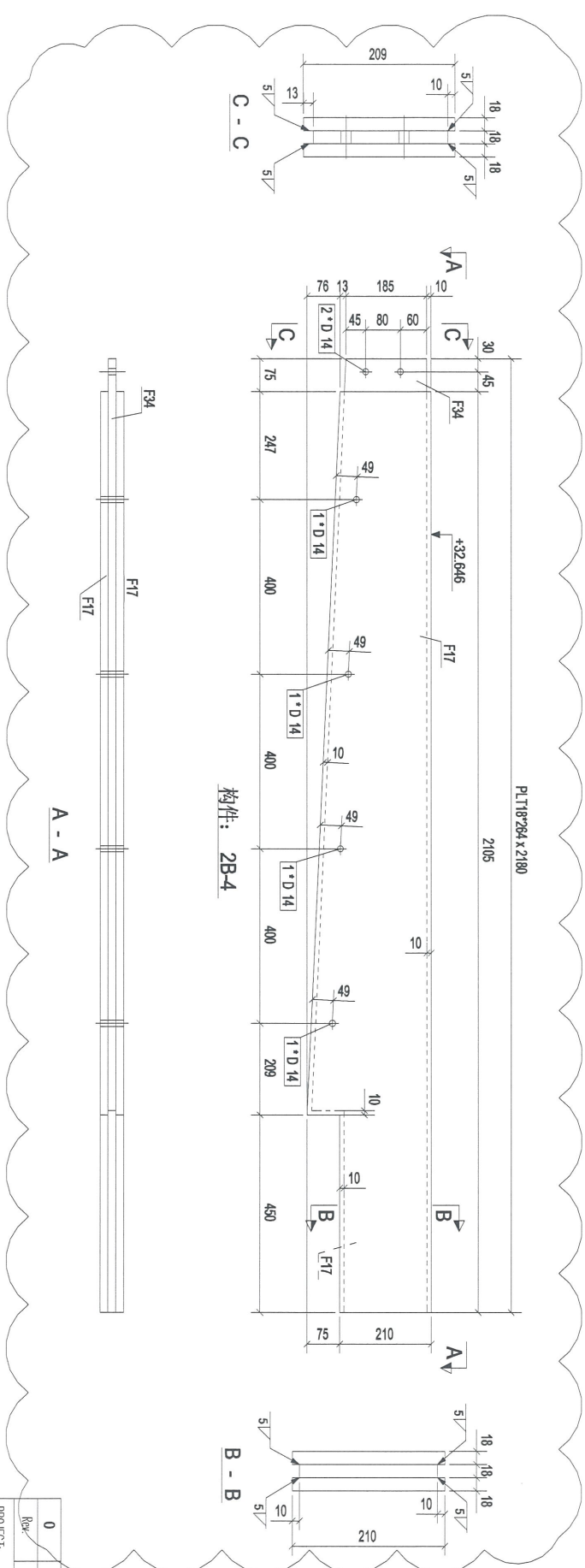

A - A

HOLD

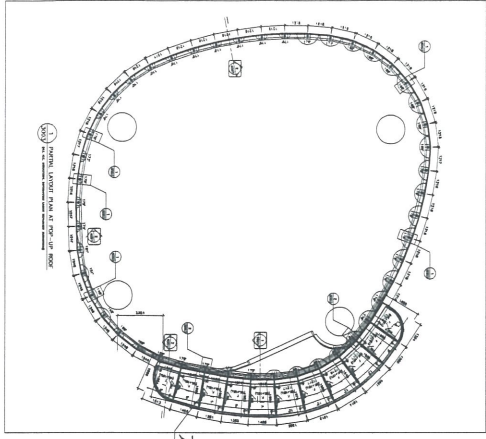

本品

| Rev | Description | Date |
|-----|-------------|------------|
| 0 | 第1次报批 | 2018-12-10 |

PROJECT: PROPOSED SITE C1 DEVELOPMENT AT AREA 88, TKOIL TO RP, TSEUNG KWAN O, NEW TERRITORIES

CLIENT: 美特铝质有限公司
MIDI ALUMINIUM FABRICATOR LTD.
Units 5-8, Sanyo Industrial Centre, 1/F
610 Chee Kwo Ling Road, Kowloon
Tel: 23489211-4 Fax: (852) 27276586



[2B-4]

| | |
|--------------|----------|
| Designed by | |
| Drawn by | |
| Reviewed by | |
| Approved by | |
| Scale | |
| DWG NO.: WW3 | - [2B-4] |
| REV | 0 |

34

SHS100*100*10.0 x 1102

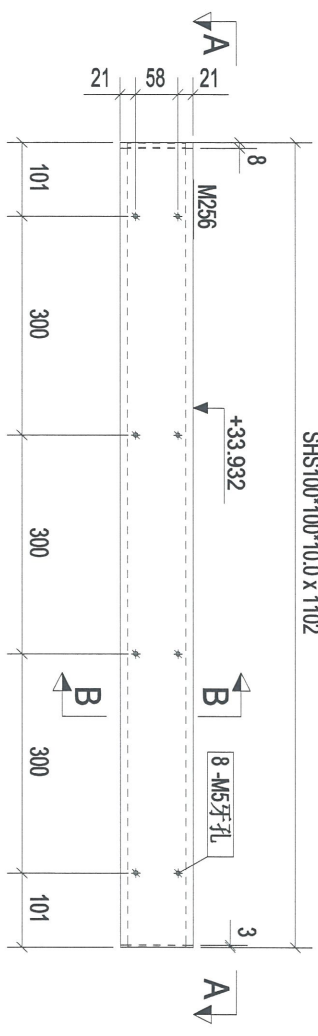

构件: 2B4-1

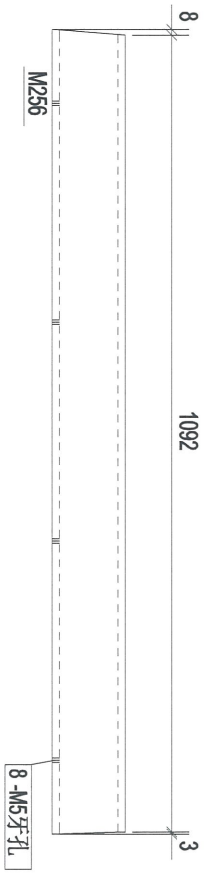

A - A

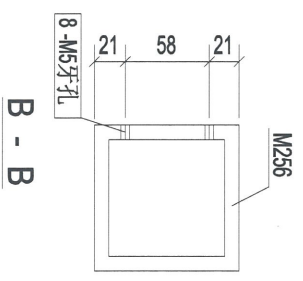

B - B

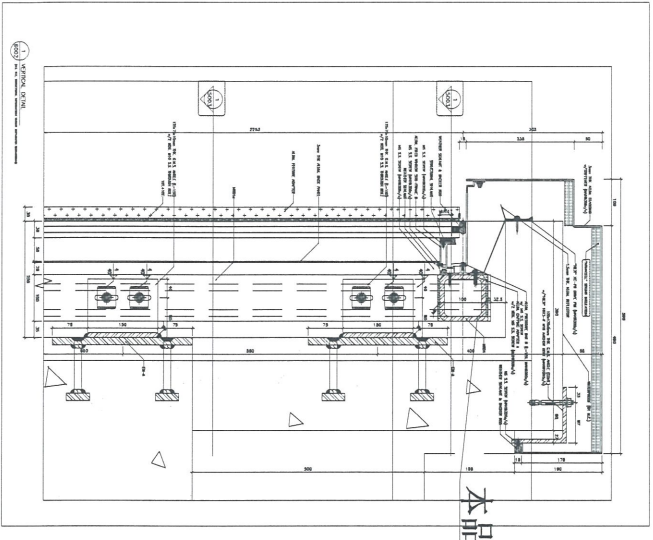

| 构件编号 | 规格(mm) | 长度(mm) | 数量 | 单重(kg) | 共重(kg) | 表面积(m ²) |
|-------|-----------------|--------|----|--------|--------|----------------------|
| 2B4-1 | SHS100*100*10.0 | 1102 | 1 | 30.20 | 30.20 | 0.41 |
| 合计: | | | | 30.20 | | |

| | | |
|---|-------------|------------|
| 0 | 第一次报批 | 2018-12-10 |
| Rev. | Description | Date |
| PROJECT: PROPOSED SITE C1 DEVELOPMENT AT AREA 88, TKOIL 70 RP, TSEUNG KWAN O, NEW TERRORIES | | |
| CLIENT: 美特铝质有限公司 MIDT ALUMINIUM FABRICATORS LTD. Unit 6-8, Sunny Industrial Centre, 1/F 610 Chu Kwo Ling Road, Kowloon Tel: (852) 2469211-4 Fax: (852) 27127686 | | |
| 總經銷有限公司 SHYR LOAN LIMITED | | |
| [2B4-1] | | |
| DWG NO.: WW3 - [2B4-1] | | |
| Designed by | | |
| Drawn by | | |
| Reviewed by | | |
| Approved by | | |
| Scale | | |
| REV | 0 | |

25

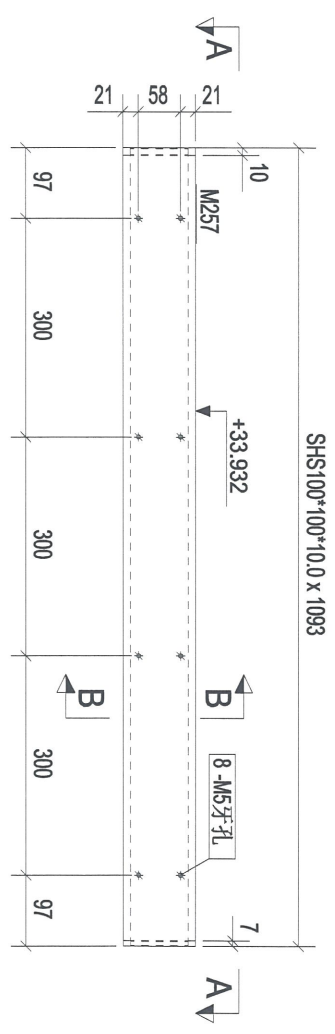

构件: 2B4-2

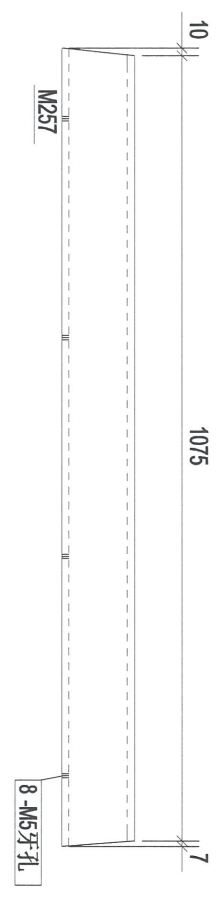

A - A

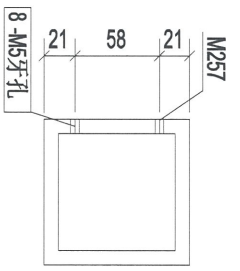

B - B

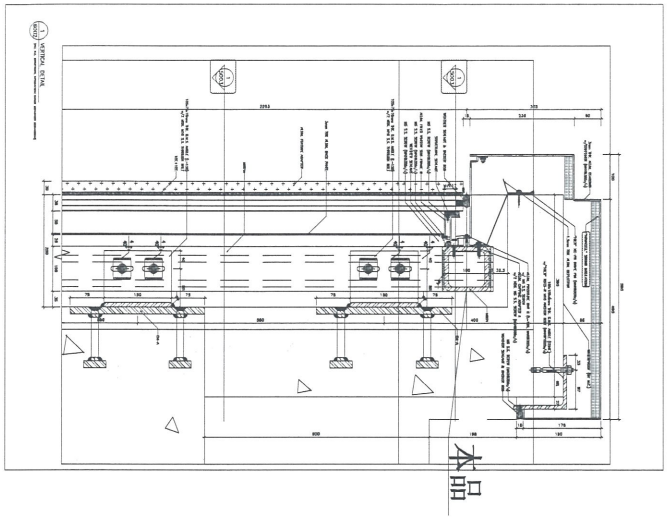

| 构件编号 | 规格(mm) | 长度(mm) | 数量 | 单重(kg) | 共重(kg) | 表面积(m ²) |
|-------|-----------------|--------|----|--------|--------|----------------------|
| 2B4-2 | SHS100*100*10.0 | 1093 | 2 | 29.95 | 29.95 | 0.41 |
| 合计: | | | | 29.95 | | |

| | | |
|------|-------------|------------|
| 0 | 第1次报批 | 2018-12-10 |
| Rev. | Description | Date |

PROJECT: PROPOSED SITE C1 DEVELOPMENT AT AREA 88, TROUT 70 RP, TSEUNG KWAN O, NEW TERRITORIES

CLIENT: 美特铝质有限公司
MIDI ALUMINUM FABRICATOR LTD.
Units 6-8, Sanyo Industrial Centre, 1/F
610 Cua Xee Ling Road, Kowloon
Tel: 23489211 Fax: (852) 2727686

組長在格公司
SHANG TOAN LIMITED

[2B4-2]

Designed by
Drawn by
Reviewed by
Approved by
Scale

DWG NO.: WW3 - [2B4-2]

| | |
|-----|---|
| REV | 0 |
|-----|---|

SHS100*100*10.0 x 1090

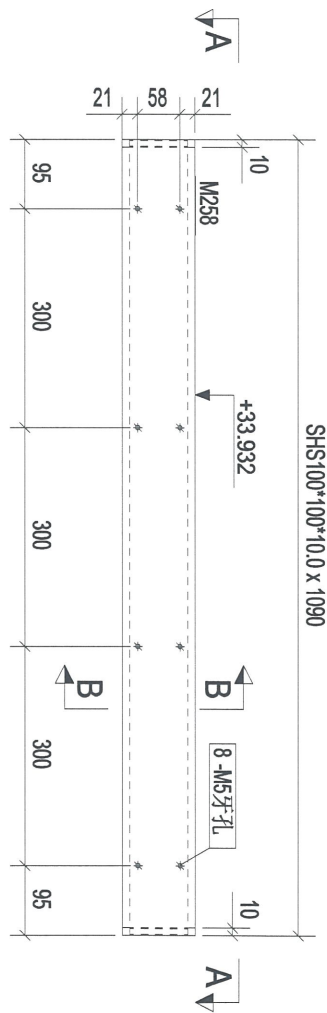

构件: 2B4-3

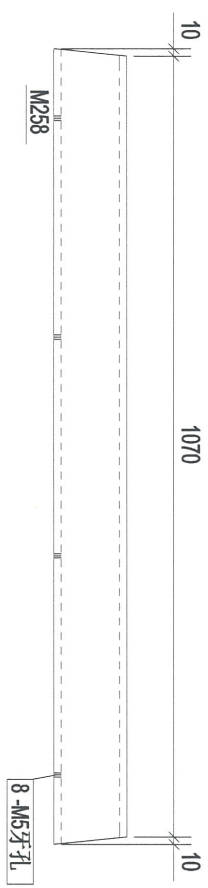

A - A

本品

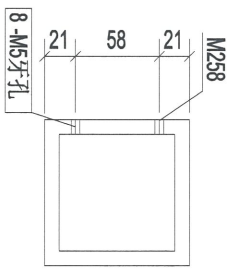
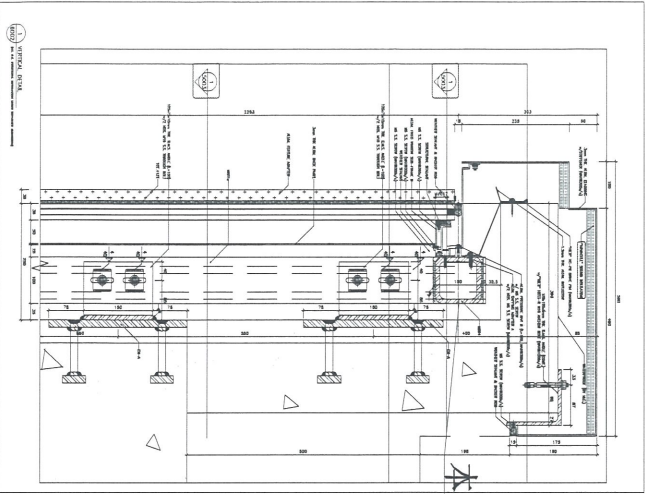

B - B

36

| | | | | | |
|-------|-----------------|--------|-------|--------|----------------------|
| 构件编号: | 2B4-3 | 构件数量: | 6 | 构件重量: | 29.86 |
| 部件编号 | 规格(mm) | 长度(mm) | 数量 | 单重(kg) | 表面积(m ²) |
| M258 | SHS100*100*10.0 | 1090 | 1 | 29.86 | 0.41 |
| 合计: | | | 29.86 | | |

| | | |
|------|-------------|------------|
| 0 | 第一次报批 | 2018-12-10 |
| Rev. | Description | Date |

PROJECT:
PROPOSED SITE C1
DEVELOPMENT AT AREA 86,
TKOIL TO RP, TSEJING KWAN O,
NEW TERRORIES

CLIENT:
美特鋁質有限公司
MIDI ALUMINUM FABRICATOR LTD.
Unit 6-8, Sunray Industrial Centre, 1/F
610 Chee Kwo Ling Road, Kamoon
Tel: (23)8211-4 Fax: (23)27127686

總代理公司
SHYER LOAN LIMITED

[2B4-3]

| | |
|-------------|-----------|
| Designed by | |
| Drawn by | |
| Reviewed by | |
| Approved by | |
| Scale | |
| DWGNO: WW3 | - [2B4-3] |
| REV | 0 |

37

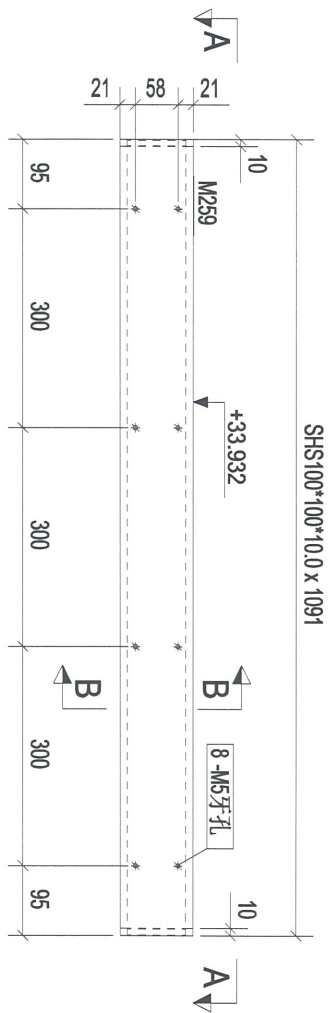

构件: 2B4-4

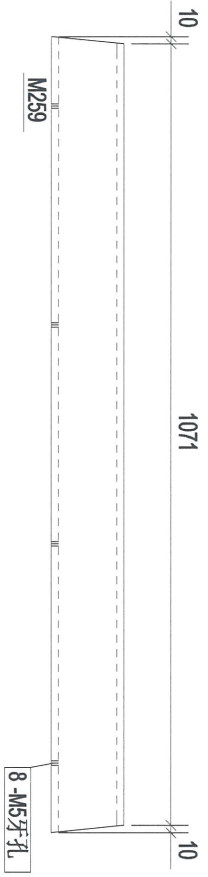

A - A

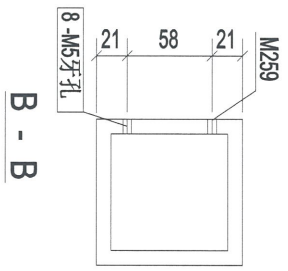

B - B

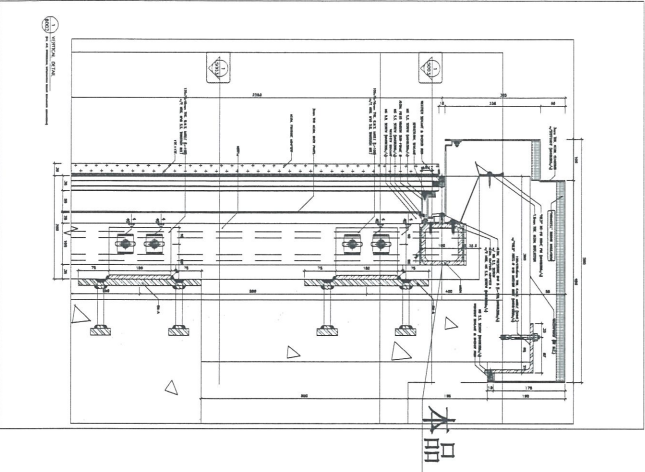

| | | | | | |
|-------|-----------------|--------|-------|--------|----------------------|
| 构件编号: | 2B4-4 | 构件数量: | 2 | 构件重量: | 29.88 |
| 部件编号 | 规格(mm) | 长度(mm) | 数量 | 单重(kg) | 表面积(m ²) |
| M259 | SHS100*100*10.0 | 1091 | 1 | 29.88 | 0.41 |
| 合计: | | | 29.88 | | |

| | | |
|---|---|--|
| <p>CLIENT: 美特鋁質有限公司 MIDI Aluminium Fabricators Ltd. Unit 6-8, Sunny Industrial Centre, 1/F 610 Chee Kwo Ling Road, Kowloon Tel: (852) 489211-4 Fax: (852) 7727686</p> | <p>PROJECT: PROPOSED SITE C1 DEVELOPMENT AT AREA 98, TKOIL 70 RP TSEUNG KWAN O, NEW TERRITORIES</p> | <p>0 第1次报批 2018-12-10</p> <p>Rev. Description Date</p> |
| <p>Designed by</p> <p>Drawn by</p> <p>Reviewed by</p> <p>Approved by</p> <p>Scale</p> | <p>DWG NO.: WW3 - [2B4-4]</p> | <p>REV 0</p> |

38

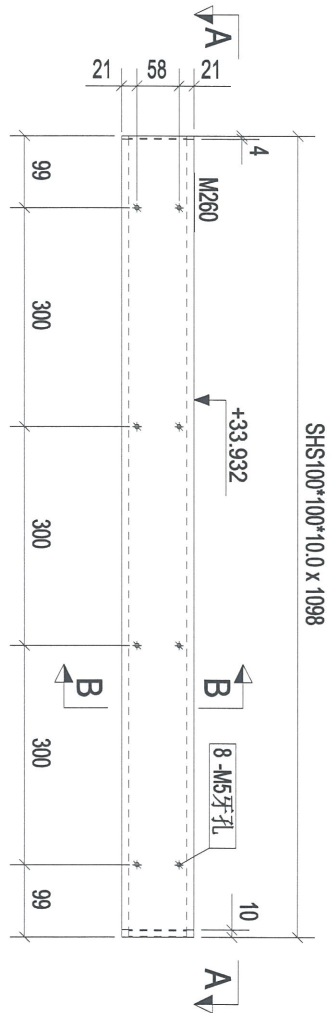

构件: 2B4-5

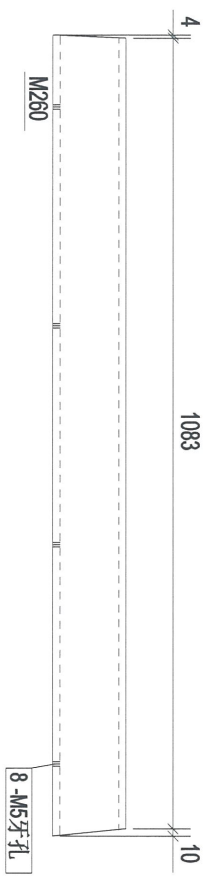

A - A

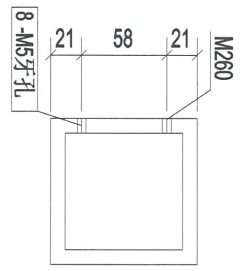

本品

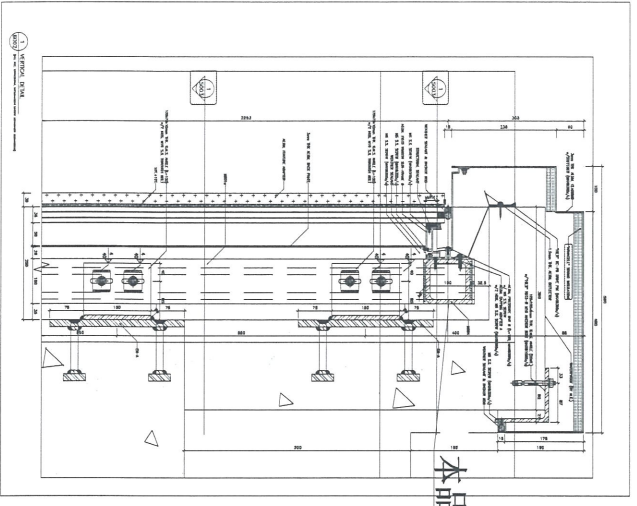

| | | | | | |
|-------|-----------------|--------|----|--------|--------|
| 构件编号: | 2B4-5 | 构件数量: | 1 | 构件重量: | 30.07 |
| 部件编号 | 规格(mm) | 长度(mm) | 数量 | 单重(kg) | 共重(kg) |
| M260 | SHS100*100*10.0 | 1098 | 1 | 30.07 | 30.07 |
| 合计: | | | | 30.07 | 0.41 |

| | | | |
|-------------|--|-------|------------|
| Rev | 0 | 第1次报批 | 2018-12-10 |
| PROJECT | PROPOSED SITE C1 DEVELOPMENT AT AREA 96, TKOIL 70/RP TSEUNG KWAN O, NEW TERRITORIES | | |
| CLIENT | 美特铝业有限公司 MIDAL ALUMINIUM FABRICATORS LTD. Unit 6-8, Sunny Industrial Centre, 1/F 610 Chin Kwo Ling Road, Kowloon Tel: 23492211 Fax: (852) 27276885 | | |
| Designed by |  錦石建築有限公司 G&P ENGINEERING LIMITED | | |
| Drawn by | [2B4-5] | | |
| Reviewed by | | | |
| Approved by | | | |
| Scale | DWG NO.: WW3 - [2B4-5] | | |
| REV | 0 | | |

29

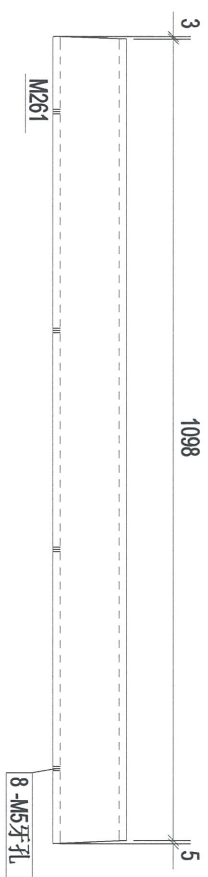
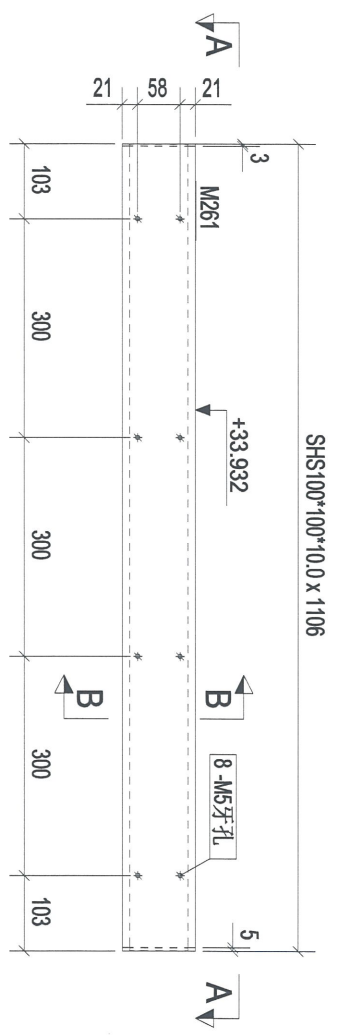

A - A

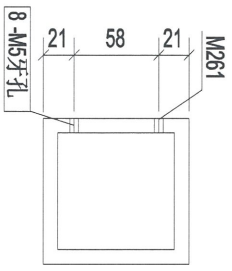
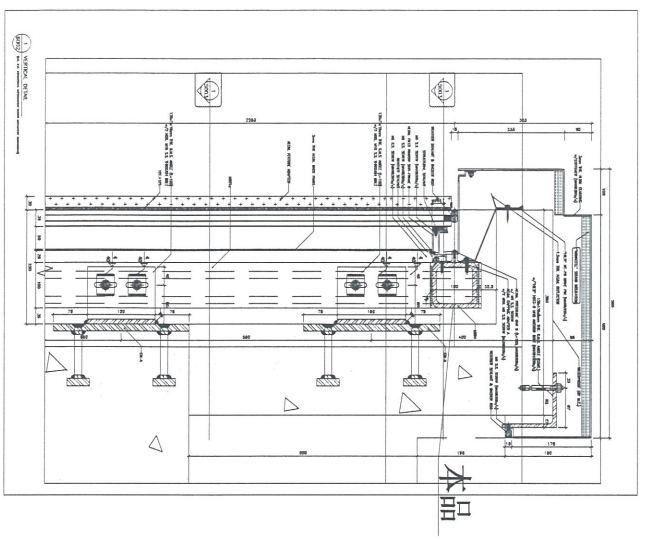

B - B

| | | | | | |
|-------|-----------------|--------|----|--------|--------|
| 构件编号: | 2B4-6 | 构件数量: | 2 | 构件重量: | 30.29 |
| 部件编号 | 规格(mm) | 长度(mm) | 数量 | 单重(kg) | 共重(kg) |
| M261 | SHS100*100*10.0 | 1106 | 1 | 30.29 | 30.29 |
| 合计: | | | | 30.29 | 0.41 |

| | | |
|---|--|---|
| <p>CLIENT:</p> <p>美特铝质有限公司 MIDI Aluminium Fabricators Ltd. Unit 6-8, Sunny Industrial Centre, 1/F 610 Chiu Kwo Ling Road, Kowloon Tel: 23489211-4 Fax: (852) 2727686</p> | <p>PROJECT:</p> <p>PROPOSED SITE C1 DEVELOPMENT AT AREA 98, TKOIL 70 RP TSEUNG KWAN O, NEW TERRITORIES</p> | <p>0</p> <p>Rev. 第一次报批</p> <p>Date 2018-12-10</p> |
| <p>Designed by</p> <p>Drawn by</p> <p>Reviewed by</p> <p>Approved by</p> <p>Scale</p> | <p>DMG NO.: WW3</p> <p>- [2B4-6]</p> | <p>REV</p> <p>0</p> |

40

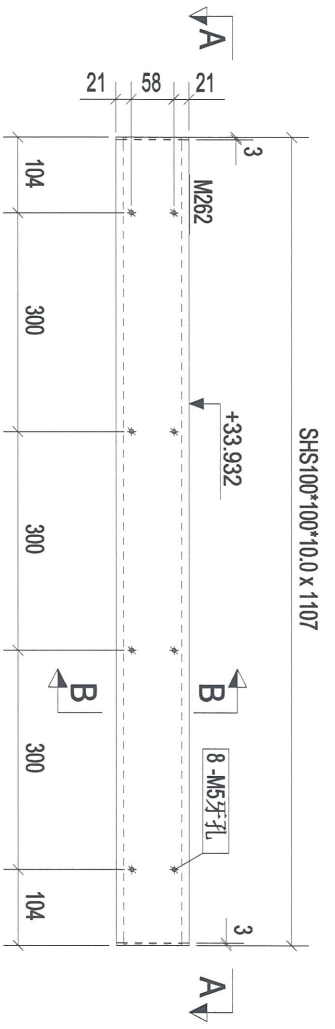

构件: 2B4-7

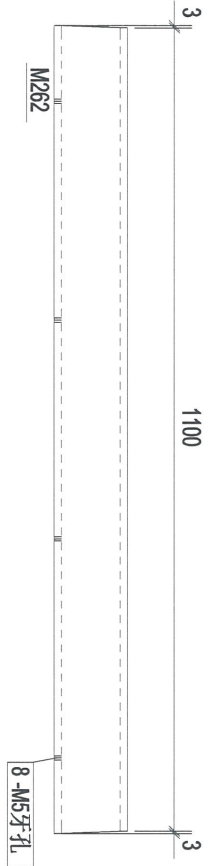

A - A

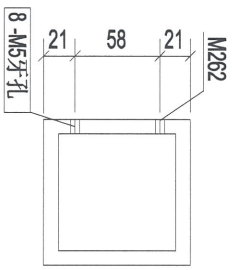

B - B

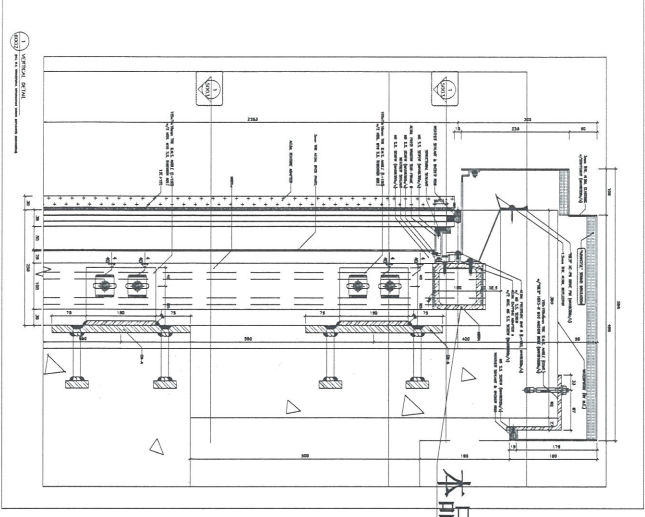

| | | | | | |
|--------|-----------------|----------------------|------|--------|-------|
| 构件编号: | 2B4-7 | 构件数量: | 10 | 构件重量: | 30.33 |
| 规格(mm) | SHS100*100*10.0 | 长度(mm) | 1107 | 数量 | 1 |
| 重量(kg) | 30.33 | 表面积(m ²) | 0.41 | 共重(kg) | 30.33 |
| 合计: | 30.33 | | | | |

| | | |
|--|-------------|------------|
| 0 | 第一次报批 | 2018-12-10 |
| Rev | Description | Date |
| PROJECT: PROPOSED SITE C1 DEVELOPMENT AT AREA 98, TKOIL TO RP, TSEUNG KWAN O, NEW TERRITORIES | | |
| CLIENT: 美特銘質有限公司 MIDT Aluminium Fabricators Ltd. Unit 6-8, Sunny Industrial Centre, 1/F 610 Chee Kwo Ling Road, Kowloon Tel: (852) 2489211-4 Fax: (852) 27127686 | | |
| 總代理: 總代理有限公司 總代理: TOTAL LIMITED | | |
| [2B4-7] | | |
| Designed by Drawn by Reviewed by Approved by Scale | | |
| DWG NO.: WW3 - [2B4-7] | | |
| REV | | 0 |

41

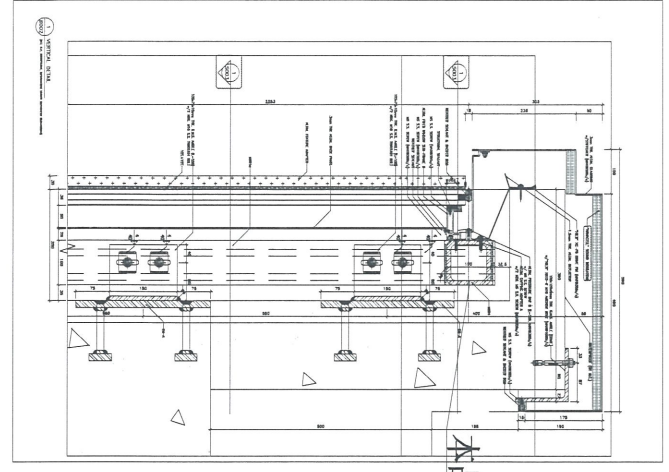
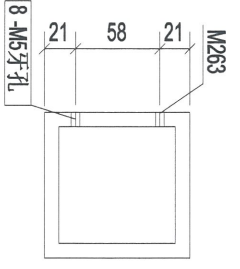
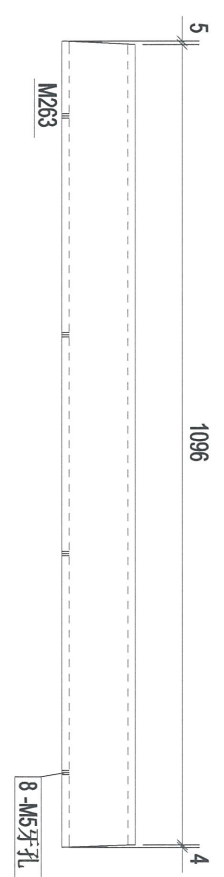
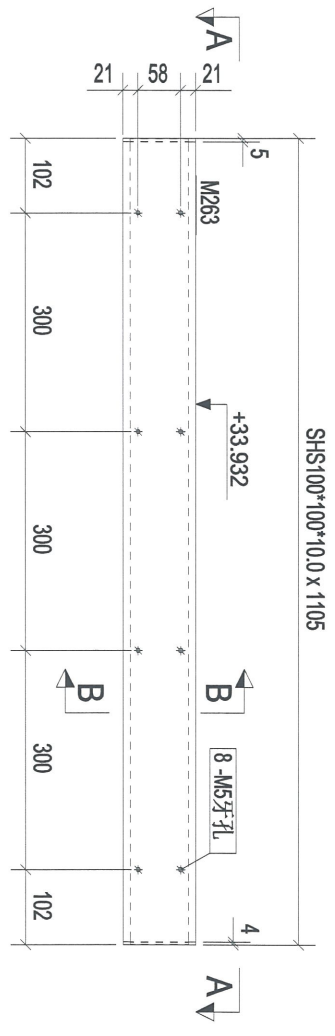

| | | | | | |
|-------|-----------------|--------|-------|--------|----------------------|
| 构件编号: | 2B4-8 | 构件数量: | 2 | 构件重量: | 30.27 |
| 部件编号: | 规格(mm) | 长度(mm) | 数量 | 单重(kg) | 表面积(m ²) |
| M263 | SHS100*100*10.0 | 1105 | 1 | 30.27 | 0.41 |
| 合计: | | | 30.27 | | |

| | | | |
|--|---|-------------|------------|
| Rev | 0 | 第1次报批 | 2018-12-10 |
| Rev | | Description | Date |
| PROJECT: PROPOSED SITE C1 DEVELOPMENT AT AREA 86, TKOIL TO RP, TSEJING KWAN O, NEW TERRITORIES | | | |
| CLIENT: 美特鋁質有限公司 MIDI ALUMINUM FABRICATOR LTD. Units 6-8, Sunray Industrial Centre, 1/F 610 Chee Kwo Ling Road, Kowloon Tel: (852) 2418-1144 Fax: (852) 27127886 | | | |
|  新陽有限公司 SUN YAT-SUN ALUMINIUM LIMITED | | | |
| [2B4-8] | | | |
| Designed by | | | |
| Drawn by | | | |
| Reviewed by | | | |
| Approved by | | | |
| Scale | | | |
| DWG NO.: WW3 - [2B4-8] | | | |
| REV | 0 | | |

42

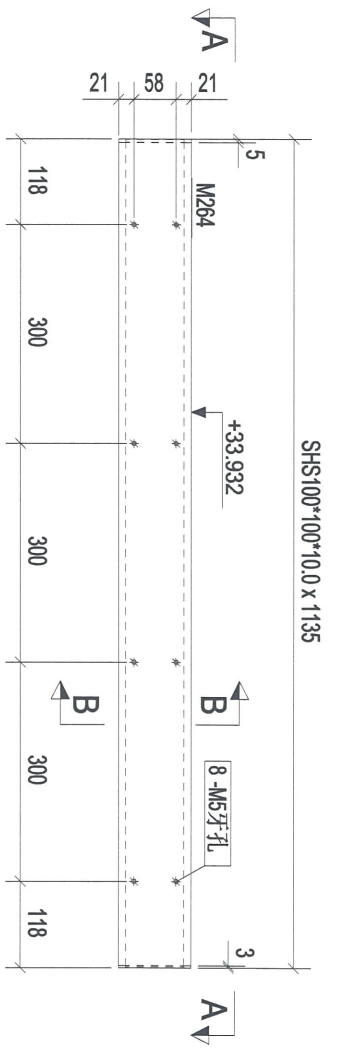

构件: 2B4-9

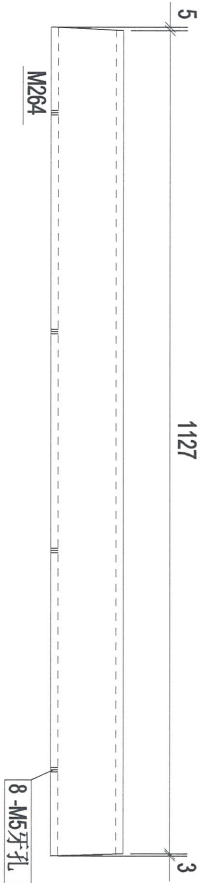

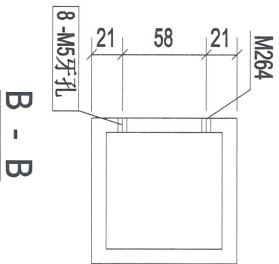

A - A

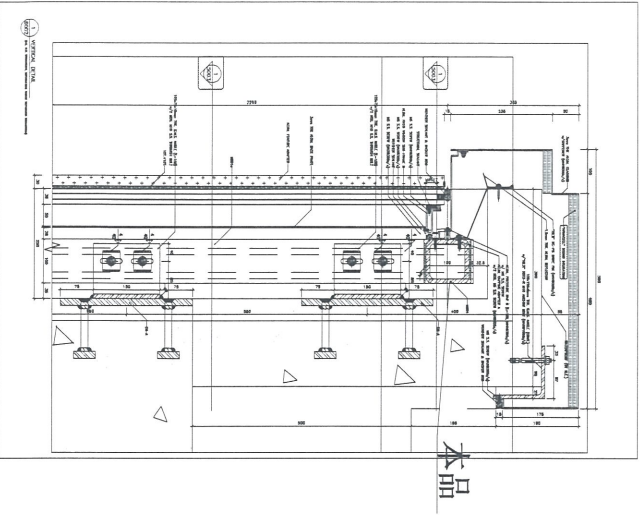

B - B



| | | | | | |
|--------|-----------------|----------------------|------|--------|-------|
| 构件编号: | 2B4-9 | 构件数量: | 1 | 构件重量: | 31.11 |
| 规格(mm) | SHS100*100*10.0 | 长度(mm) | 1135 | 数量 | 1 |
| 单重(kg) | 31.11 | 表面积(m ²) | 0.42 | 共重(kg) | 31.11 |
| 合计: | 31.11 | | | | |

| | | | |
|-------------|---|-------|------------|
| Rev. | 0 | 第1次提批 | 2018-12-10 |
| PROJECT: | PROPOSED SITE C1 DEVELOPMENT AT AREA A6, TKOIL 70/RP, TSEUNG KWAN O, NEW TERRITORIES | | |
| CLIENT: |  美特經貿有限公司 MTDI Aluminium Industries Ltd. Units 6-8, Suiyee Industrial Centre, 1/F 610 Chee Kwo Ling Road, Kowloon Tel: 23489211-4 Fax: (852) 27171666 | | |
| Designed by |  捷昌隆有限公司 JICHANG LONG Limited | | |
| Down by | [2B4-9] | | |
| Reviewed by | | | |
| Approved by | | | |
| Scale | 1:1 | | |
| DWG NO.: | WW3 | - | [2B4-9] |
| REV. | 0 | | |

43

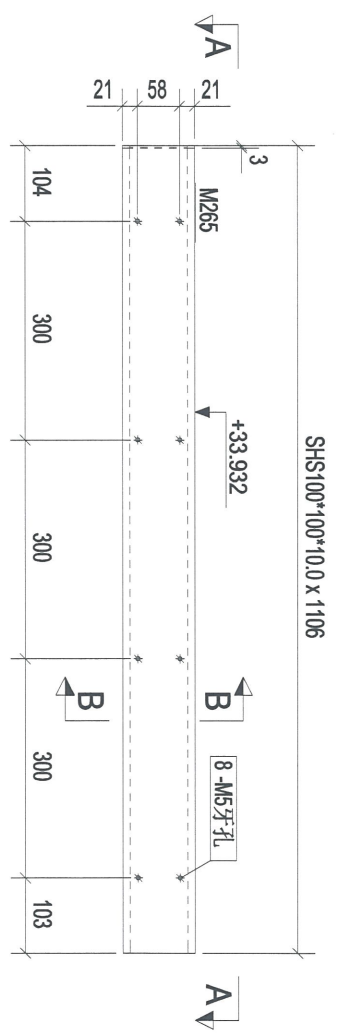

构件: 2B4-10

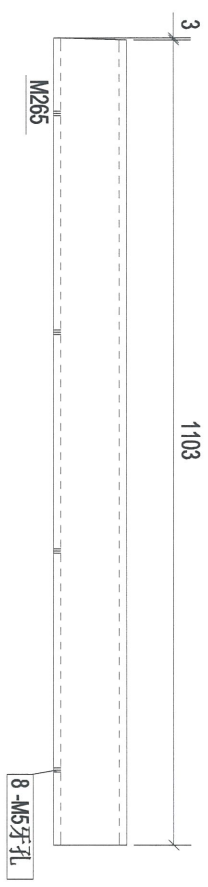

A - A

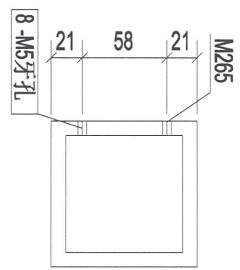

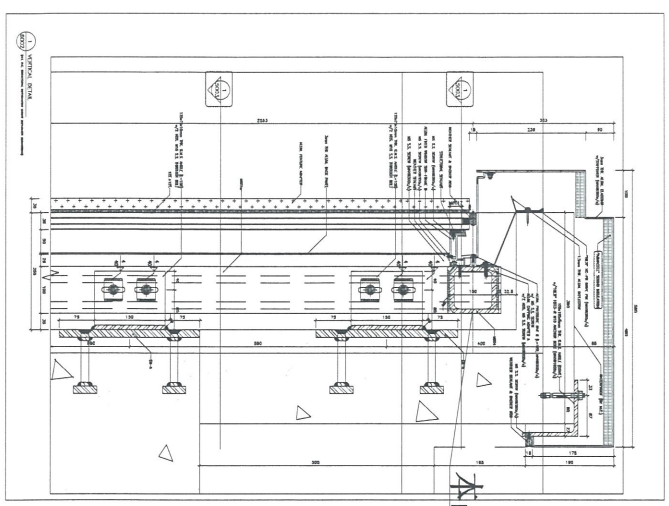

B - B



本品

| | | | | | |
|-------|-----------------|--------|----|--------|----------------------|
| 构件编号: | 2B4-10 | 构件数量: | 1 | 构件重量: | 30.31 |
| 部件编号 | 规格(mm) | 长度(mm) | 数量 | 单重(kg) | 表面积(m ²) |
| M265 | SHS100*100*10.0 | 1106 | 1 | 30.31 | 0.41 |
| 合计: | | | | 30.31 | |

| | | |
|---|-------------|------------|
| 0 | 第1次报批 | 2018-12-10 |
| Rev. | Description | Date |
| PROJECT: PROPOSED SITE C1 DEVELOPMENT AT AREA 86, TKOIL 70 RP, TSEIANG KWAN O, NEW TERRITORIES | | |
| CLIENT:  美特铝质有限公司 MIDI Aluminium Fabricators Ltd. Units 6-8, Sunny Industrial Centre, 1/F 610 Chee Kwo Ling Road, Kwailoon Tel: 2489211-4 Fax: (852) 2727685 | | |
|  紐昆石塔有限公司 IOAT LIMITED | | |
| [2B4-10] | | |
| Designed by | | |
| Drawn by | | |
| Reviewed by | | |
| Approved by | | |
| Scale | | |
| DWG NO.: WWS3 | - | [2B4-10] |
| REV | 0 | |

44

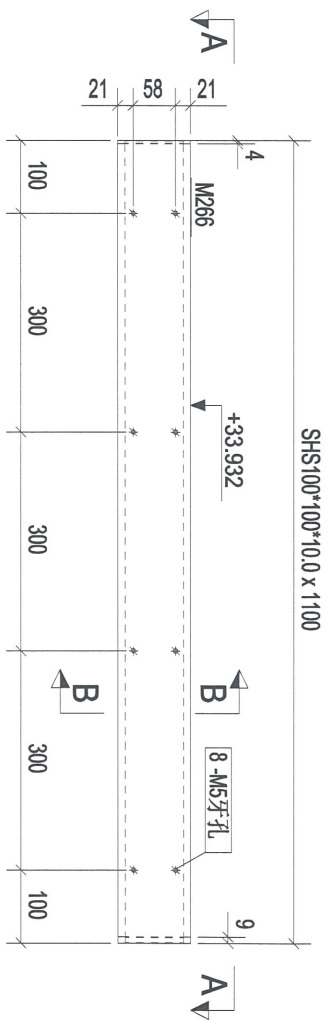

构件: 2B4-11

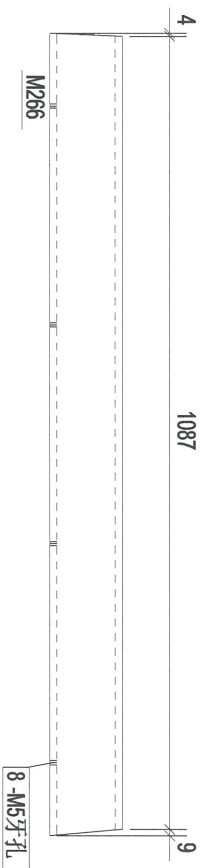

A - A

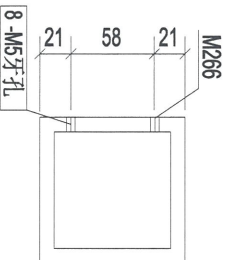

B - B

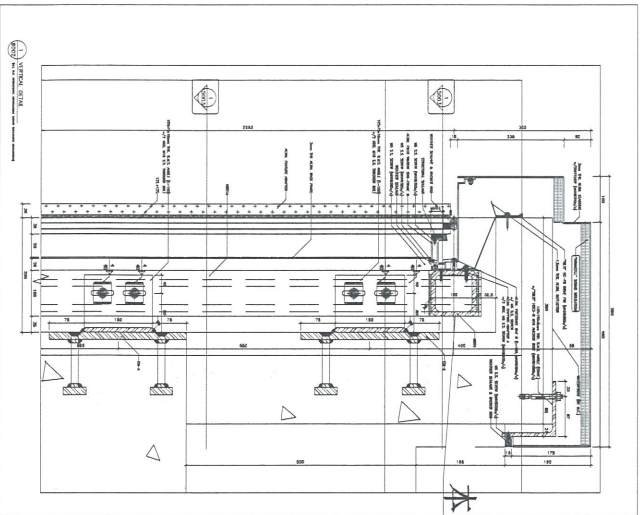

| | | | | | |
|-------|-----------------|--------|----|--------|--------|
| 构件编号: | 2B4-11 | 构件数量: | 1 | 构件重量: | 30.12 |
| 部件编号 | 规格(mm) | 长度(mm) | 数量 | 单重(kg) | 共重(kg) |
| M266 | SHS100*100*10.0 | 1100 | 1 | 30.12 | 30.12 |
| 合计: | | | | 30.12 | 0.41 |

| | | |
|--|-------------|------------|
| 0 | 第一次报批 | 2018-12-10 |
| Rev. | Description | Date |
| PROJECT: PROPOSED SITE C1 DEVELOPMENT AT AREA 08, TKOYL 70 RP TSEUNG KWAN O, NEW TERRITORIES | | |
| CLIENT: 美特 經 質 有 限 公 司 MIDT Aluminium Fabricators Ltd. Units 6-8, Sunny Industrial Centre, 1/F 610 Chea Kwo Ling Road, Kowloon Tel: 23469211-4 Fax: (852) 27721885 | | |
| 總代理: 104AT LIMITED | | |
| [2B4-11] | | |
| Designed by | | |
| Drawn by | | |
| Reviewed by | | |
| Approved by | | |
| Scale | | |
| DWG NO.: WW3 | - [2B4-11] | REV |
| | | 0 |

45

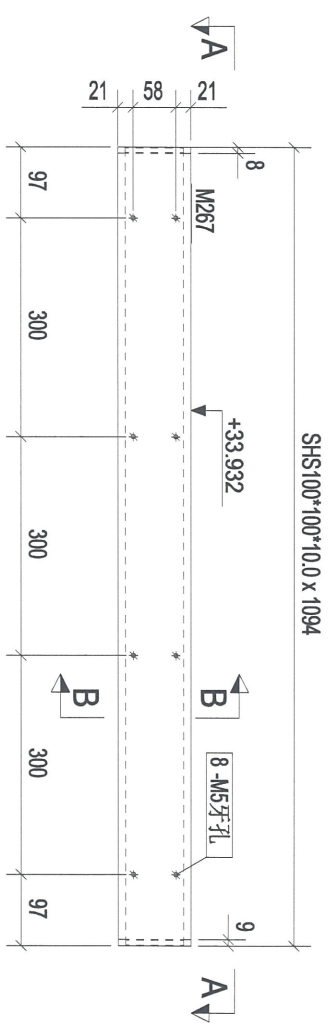

构件: 2B4-12

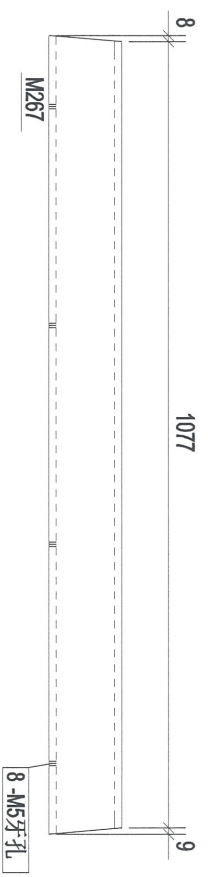

A - A

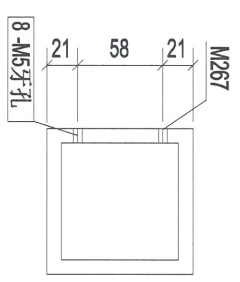

B - B

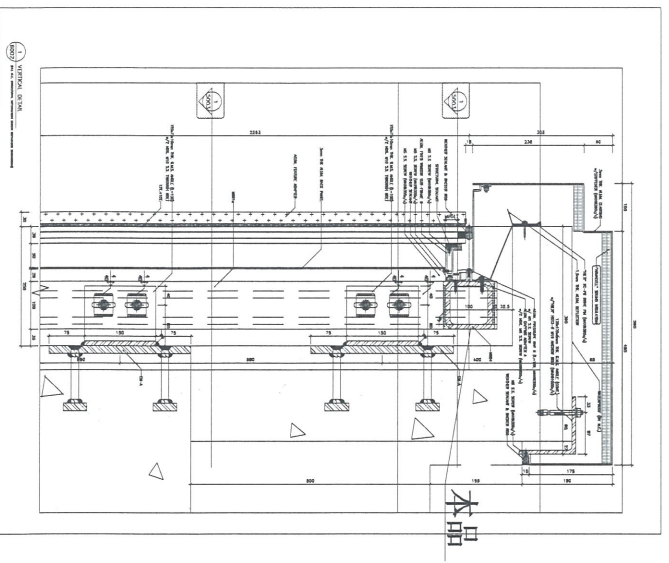

| | | | | | |
|-------|-----------------|--------|----|--------|--------|
| 构件编号: | 2B4-12 | 构件数量: | 4 | 构件重量: | 29.98 |
| 部件编号 | 规格(mm) | 长度(mm) | 数量 | 单重(kg) | 共重(kg) |
| M267 | SHS100*100*10.0 | 1094 | 1 | 29.98 | 29.98 |
| 合计: | | | | 29.98 | 0.41 |

| | | |
|--|-------------|------------|
| 0 | 第1次报批 | 2018-12-10 |
| Rev | Description | Date |
| PROJECT: PROPOSED SITE C1 DEVELOPMENT AT AREA 86, TAOIL TO RP, TSEING KWAN O, NEW TERRITORIES | | |
| CLIENT: 美特铝质有限公司 MIDU ALUMINIUM PRODUCTS LTD. Unit 6-8, Sunny Industrial Centre, 1/F, 610 Chu Kwo Ling Road, Kowloon Tel: (852) 2489211-4 Fax: (852) 2727886 | | |
|  美特铝质有限公司 MIDU ALUMINIUM PRODUCTS LTD. | | |
| [2B4-12] | | |
| Designed by | | |
| Drawn by | | |
| Reviewed by | | |
| Approved by | | |
| Scale | | |
| DWG NO.: WW3 | - [2B4-12] | REV |
| | | 0 |

SHS100*100*10.0 x 1096

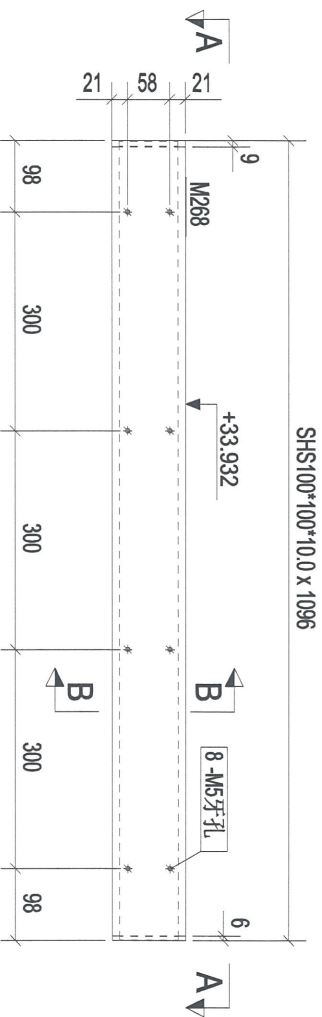

构件: 2B4-13

46

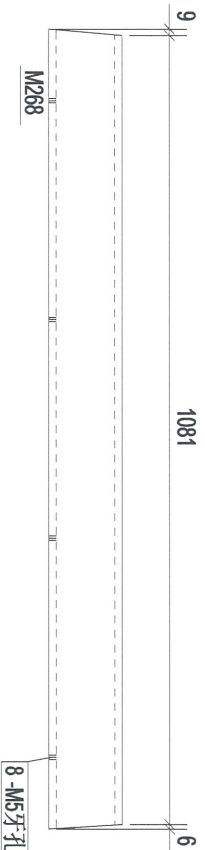

A - A

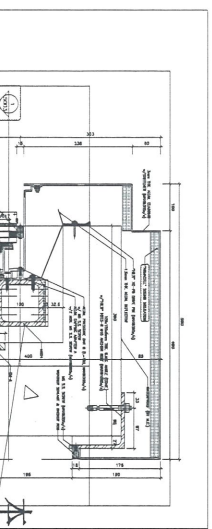

B - B

本品

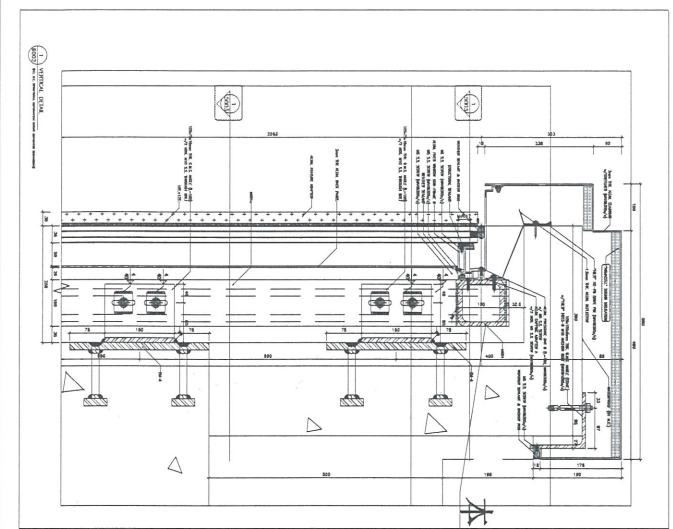

| | | | | | |
|-------|-----------------|--------|-------|--------|----------------------|
| 构件编号: | 2B4-13 | 构件数量: | 1 | 构件重量: | 30.04 |
| 部件编号 | 规格(mm) | 长度(mm) | 数量 | 单重(kg) | 表面积(m ²) |
| M268 | SHS100*100*10.0 | 1096 | 1 | 30.04 | 0.41 |
| 合计: | | | 30.04 | | |

| | | |
|------|-------------|------------|
| 0 | 第1次报批 | 2018-12-10 |
| Rev. | Description | Date |

PROJECT:
PROPOSED SITE C1
DEVELOPMENT AT AREA 86,
TKOIL 70 RP, TSEUNG KWAN O,
NEW TERRORIES

CLIENT:
美特铝质有限公司
MIDI ALUMINIUM FABRICATOR LTD.
Unit 6-8, Sunny Industrial Centre, 1/F
610 Chee Kwo Ling Road, Kowloon
Tel: 23489211-4 Fax: (852) 2727886

經銷商
SINCE LOAN LIMITED

[2B4-13]

| | |
|--------------|------------|
| Designed by | |
| Drawn by | |
| Reviewed by | |
| Approved by | |
| Scale | |
| DWG NO.: WW3 | - [2B4-13] |
| REV | 0 |

47

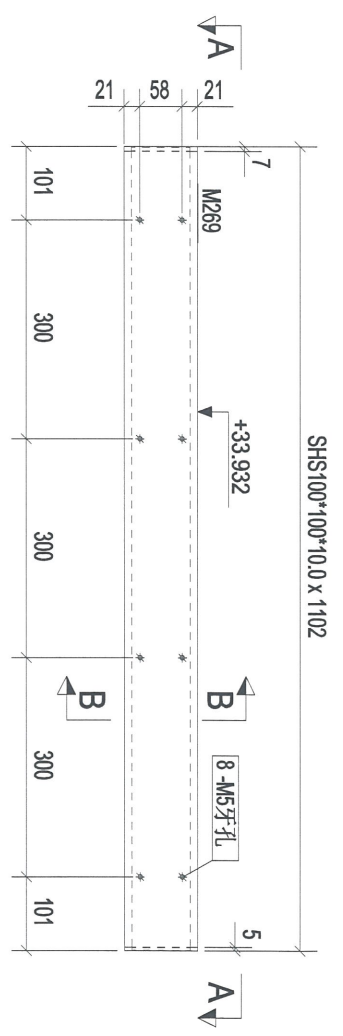

构件: 2B4-14

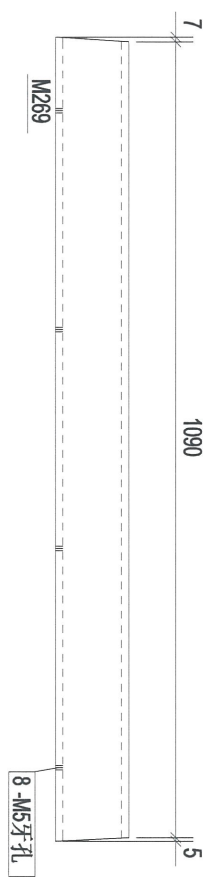

A - A

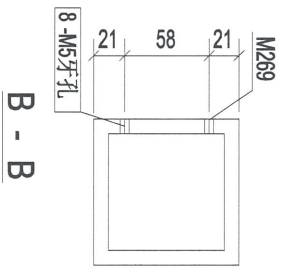
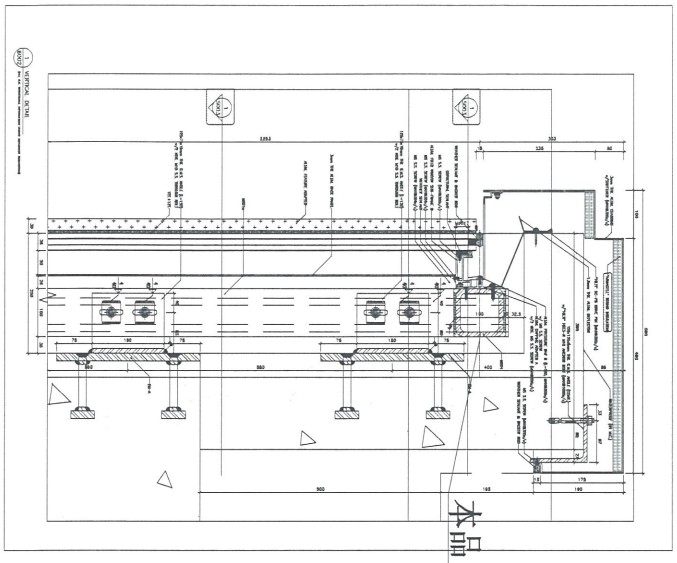

| | | | | | |
|-------|-----------------|--------|-------|--------|----------------------|
| 构件编号: | 2B4-14 | 构件数量: | 1 | 构件重量: | 30.18 |
| 部件编号 | 规格(mm) | 长度(mm) | 数量 | 单重(kg) | 表面积(m ²) |
| M269 | SHS100*100*10.0 | 1102 | 1 | 30.18 | 0.41 |
| 合计: | | | 30.18 | | |

| | | |
|------|-------------|------------|
| 0 | 第1次报批 | 2018-12-10 |
| Rev. | Description | Date |

PROJECT:
PROPOSED SITE C1
DEVELOPMENT AT AREA 88,
TKOIL TO RP, TSEUNG KWAN O,
NEW TERRITORIES

CLIENT:
美特铝质有限公司
MIDI Aluminium Products Ltd.
Unit 6-8, Sanyo Industrial Centre, 1/F
170 Chee Yee Ling Road, Kowloon
Tel: (852) 2727686 Fax: (852) 2727686

捷成有限公司
JIT PAO LOAN LIMITED

[2B4-14]

| | |
|-------------|------------|
| Designed by | |
| Drawn by | |
| Reviewed by | |
| Approved by | |
| Scale | |
| DWG NO: WW3 | - [2B4-14] |
| REV | 0 |

48

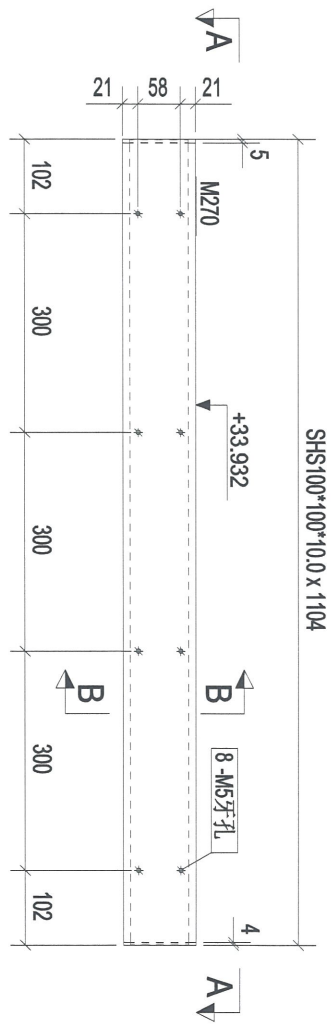

构件: 2B4-15

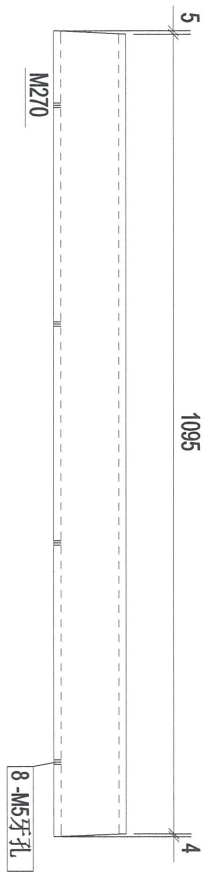

A - A

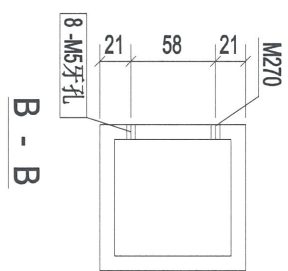

B - B

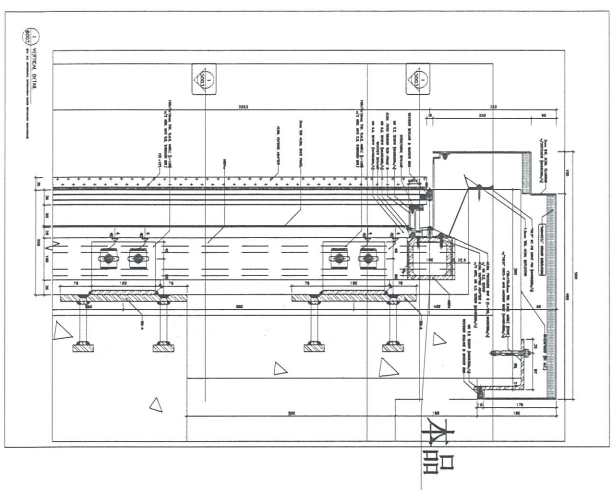

| | | | | | |
|-------|-----------------|--------|-------|--------|----------------------|
| 构件编号: | 2B4-15 | 构件数量: | 1 | 构件重量: | 30.25 |
| 部件编号 | 规格(mm) | 长度(mm) | 数量 | 单重(kg) | 表面积(m ²) |
| M270 | SHS100*100*10.0 | 1104 | 1 | 30.25 | 0.41 |
| 合计: | | | 30.25 | | |

| | | |
|------|-------------|------------|
| 0 | 第1次报批 | 2018-12-10 |
| Rev. | Description | Date |

PROJECT:
PROPOSED SITE C1
DEVELOPMENT AT AREA 88,
TKOIL TO RP, TSEUNG KWAN O,
NEW TERRITORIES

CLIENT:
美特铝质有限公司
MIDI ALUMINUM FABRICATOR LTD.
Units 6-8, Sunny Industrial Centre, 1/F
610 Chee Kwo Ling Road, Kowloon
Tel: (852) 2111-4141 Fax: (852) 27727686

建昌压铸有限公司
JIAN CHANG LOAN LIMITED

[2B4-15]

| | |
|--------------|------------|
| Designed by | |
| Drawn by | |
| Reviewed by | |
| Approved by | |
| Scale | |
| DWG NO: WMW3 | - [2B4-15] |
| REV | 0 |

49

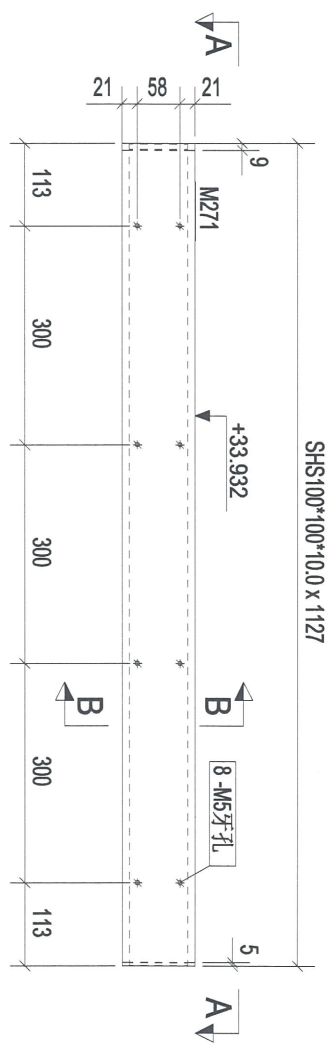

构件: 2B4-16

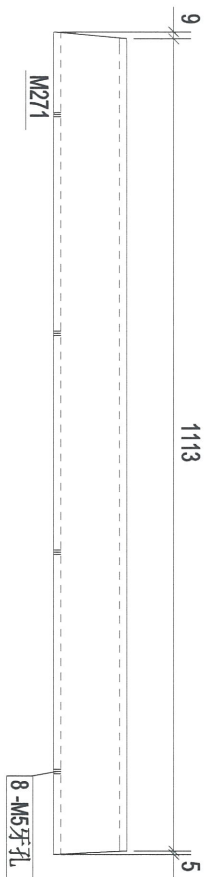

A - A

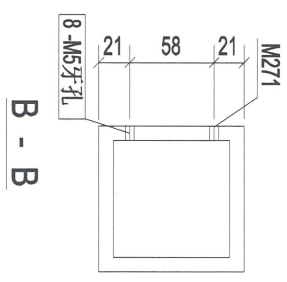

B - B

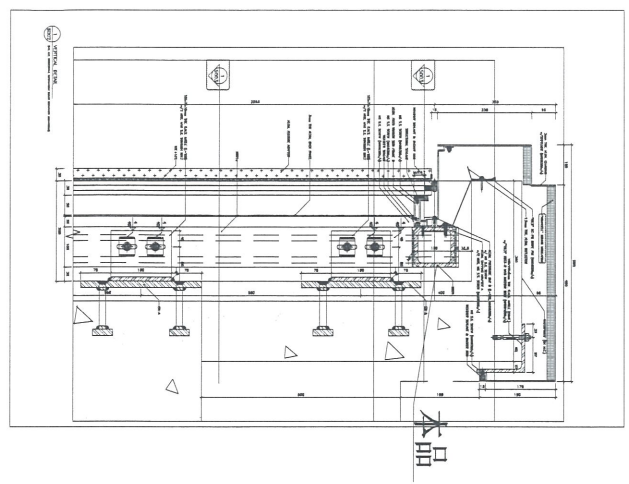

| | | | | | |
|-------|-----------------|--------|----|--------|----------------------|
| 构件编号: | 2B4-16 | 构件数量: | 1 | 构件重量: | 30.87 |
| 部件编号 | 规格(mm) | 长度(mm) | 数量 | 单重(kg) | 表面积(m ²) |
| M271 | SHS100*100*10.0 | 1127 | 1 | 30.87 | 0.42 |
| 合计: | | 30.87 | | | |

| | | |
|------|-------------|------------|
| 0 | 第1次报批 | 2018-12-10 |
| Rev. | Description | Date |

PROJECT:
PROPOSED SITE C1
DEVELOPMENT AT AREA 86,
TKOIL 70 RP, TSEIANG KWAN O,
NEW TERRITORIES

CLIENT:
美特经贸有限公司
MIDI Aluminium Fabrication Ltd.
Unit 6-8, Sunny Industrial Centre, 1/F
610 Chiu Kwo Ling Road, Kowloon
Tel: 23489211-4 Fax: (852) 27270586

總經銷有限公司
SHYONG LOAN LIMITED

[2B4-16]

| | |
|-------------|------------|
| Designed by | |
| Drawn by | |
| Reviewed by | |
| Approved by | |
| Scale | |
| DWGNO: WW3 | - [2B4-16] |
| REV | 0 |

SHS100*100*10.0 x 1122

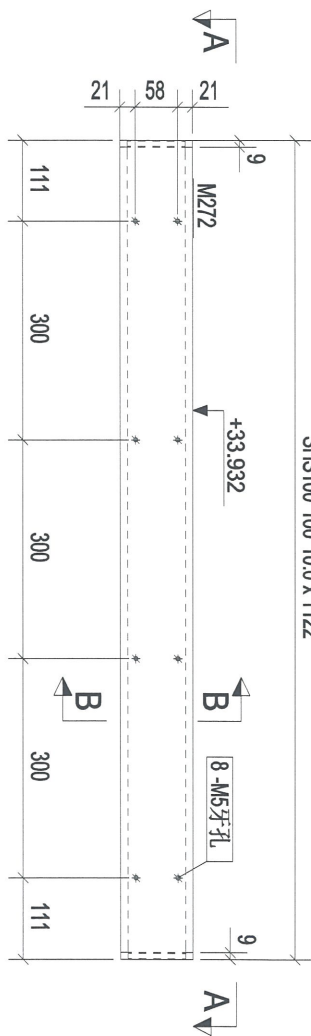

构件: 2B4-17

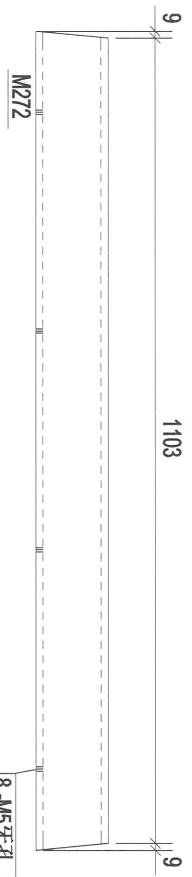

A - A

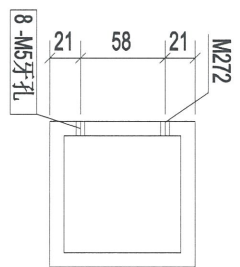

B - B

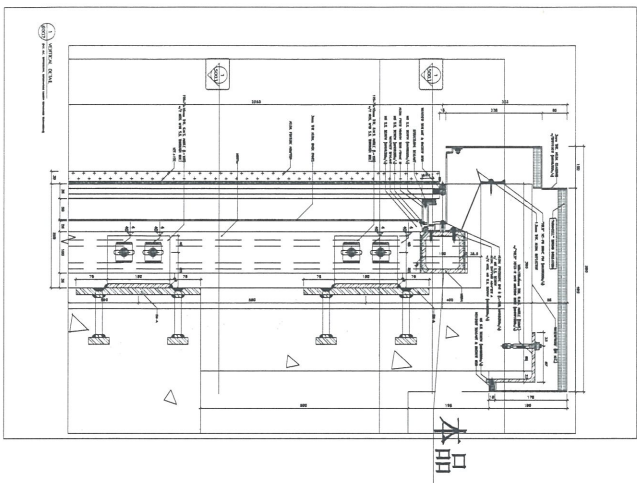

50

| | | |
|------|-------------|------------|
| 0 | 第1次报批 | 2018-12-10 |
| Rev. | Description | Date |

PROJECT:
PROPOSED SITE C1
DEVELOPMENT AT AREA 86,
TKOIL TO RP, TSEUNG KWAN O,
NEW TERRITORIES

CLIENT:
美特铝质有限公司
MIDI ALUMINIUM FABRICATOR LTD.
Units 6-8, Sunny Industrial Centre, 1/F
610 Chee Kwo Ling Road, Kowloon
Tel: 23469211-4 Fax: (852) 27276686



總經銷商
MIDALUMINIUM FABRICATOR LTD.

[2B4-17]

| | | | | | |
|----------------------|-----------------|--------|----|--------|--------|
| 构件编号: | 2B4-17 | 构件数量: | 5 | 构件重量: | 30.73 |
| 部件编号 | 规格(mm) | 长度(mm) | 数量 | 单重(kg) | 共重(kg) |
| M272 | SHS100*100*10.0 | 1122 | 1 | 30.73 | 30.73 |
| 合计: | | | | 30.73 | 0.42 |
| 表面积(m ²) | | | | | |

| | |
|--------------|------------|
| Designed by | |
| Drawn by | |
| Reviewed by | |
| Approved by | |
| Scale | |
| DWG NO.: WM3 | - [2B4-17] |
| REV | 0 |

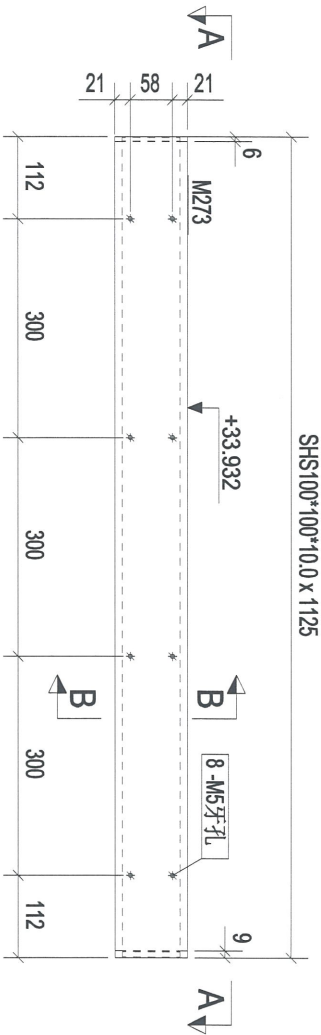
SHS100*100*10.0 x 1125



构件: 2B4-18

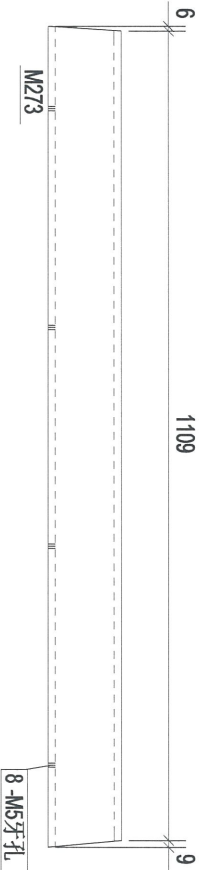

A - A

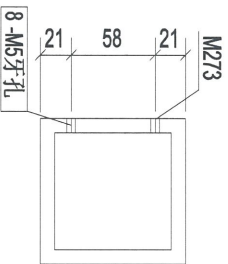

B - B

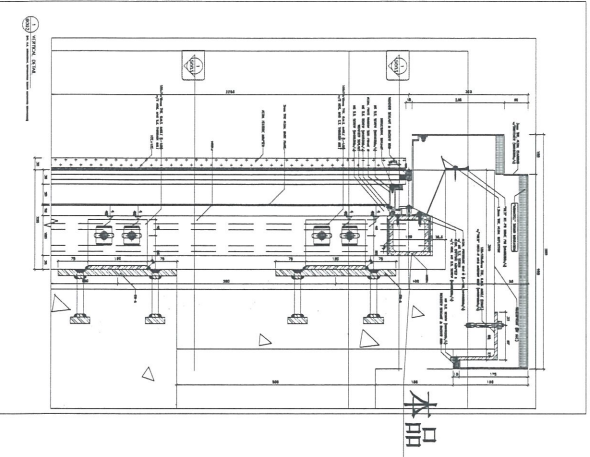

51

| 构件编号 | 规格(mm) | 长度(mm) | 数量 | 单重(kg) | 共重(kg) | 表面积(m ²) |
|------|-----------------|--------|----|--------|--------|----------------------|
| M273 | SHS100*100*10.0 | 1125 | 1 | 30.81 | 30.81 | 0.42 |
| 合计: | | | | 30.81 | | |

| Rev | Description | Date |
|-----|-------------|------------|
| 0 | 第一次报批 | 2018-12-10 |

PROJECT:
PROPOSED SITE C1
DEVELOPMENT AT AREA 86,
TKOIL TO RP, TSEUNG KWAN O,
NEW TERRITORIES

CLIENT:
美特鋸質有限公司
MIDI ALUMINIUM FABRICATORS LTD.
Unit 6-8, Sunny Industrial Centre, 1/F
610 Chee Kwo Ling Road, Kowloon
Tel: 23489211-4 Fax: (852) 2727886

總代理有限公司
SHYONG LOAN LIMITED

[2B4-18]

| | |
|--------------|------------|
| Designed by | |
| Drawn by | |
| Reviewed by | |
| Approved by | |
| Scale | |
| DWG NO.: WW3 | - [2B4-18] |
| REV | 0 |

52

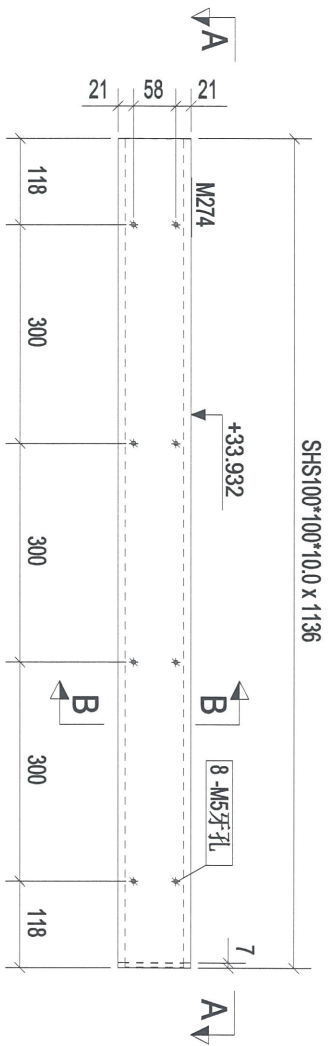

构件: 2B4-19

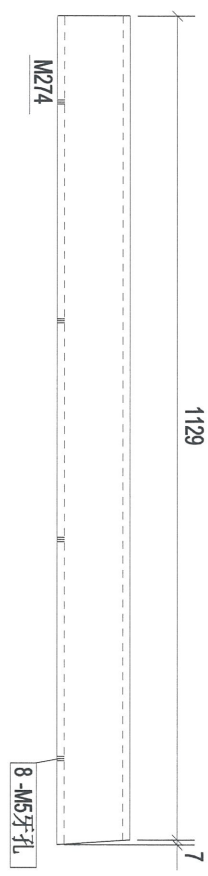

A - A

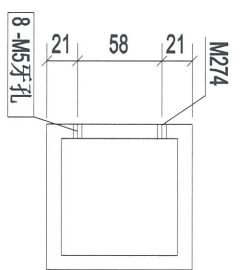

B - B

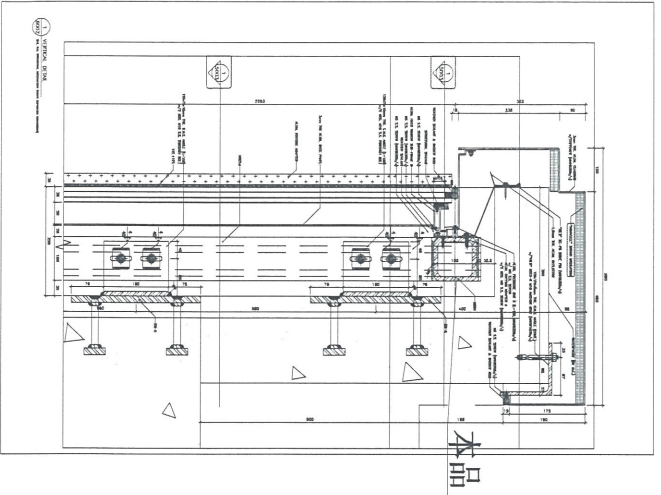

| | | | | | | | |
|--------|-----------------|--------|------|-------|-------|-----------------------|-------|
| 构件编号: | 2B4-19 | 构件数量: | 1 | 构件重量: | 31.12 | 表面积(m ²): | 0.42 |
| 规格(mm) | SHS100*100*10.0 | 长度(mm) | 1136 | 数量 | 1 | 共重(kg) | 31.12 |
| M274 | | | | | | | |

合计: 31.12

| | | |
|------|-------------|------------|
| 0 | 第一次提批 | 2018-12-10 |
| Rev. | Description | Date |

PROJECT:
PROPOSED SITE C1
DEVELOPMENT AT AREA 88,
TKOHL 70 RP, TSEUNG KWAN O,
NEW TERRITORIES

CLIENT:

美特铝质有限公司
MIDI ALUMINIUM FABRICATOR LTD.
Units 5-8, Sunny Industrial Centre, 1/F
670 Sha Kuo Ling Road, Kowloon
Tel: (2340)9211-4 Fax: (852)2772086

健自石塔公司
Silver Coast Limited

[2B4-19]

| | |
|--------------|------------|
| Designed by | |
| Drawn by | |
| Reviewed by | |
| Approved by | |
| Scale | |
| DWG NO: WWS3 | - [2B4-19] |
| REV | 0 |

53

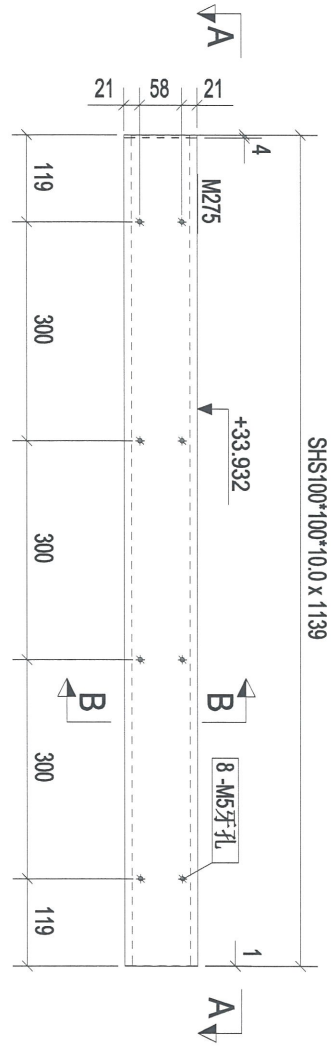

构件: 2B4-20

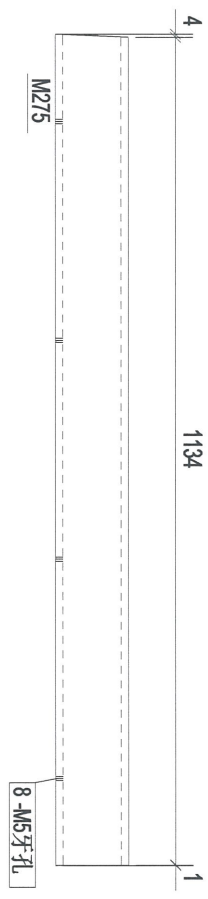

A - A

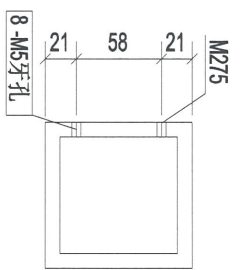

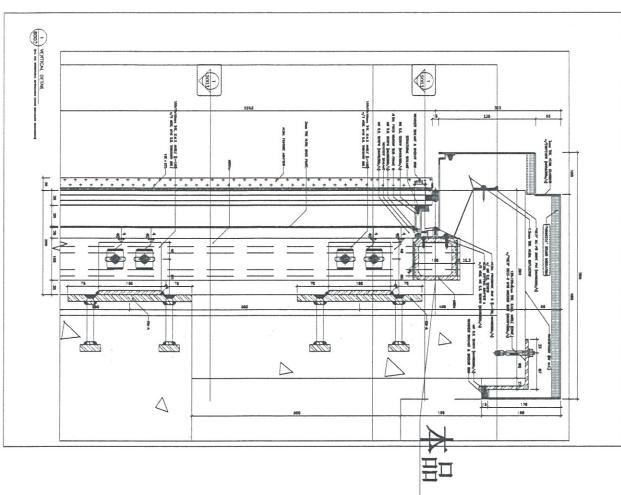

B - B



本品

| 构件编号 | 规格(mm) | 长度(mm) | 数量 | 单重(kg) | 共重(kg) | 表面积(m ²) |
|------|-----------------|--------|----|--------|--------|----------------------|
| M275 | SHS100*100*10.0 | 1139 | 1 | 31.20 | 31.20 | 0.43 |
| 合计: | | | | | 31.20 | |

| | | |
|---|-------------|------------|
| 0 | 第1次提报 | 2016-12-10 |
| Rev. | Description | Date |
| PROJECT: PROPOSED SITE C1 DEVELOPMENT AT AREA 88, TKOTL 70 RP, TSELUNG KWAN O, NEW TERRITORIES | | |
| CLIENT:  美特铝质有限公司 MIDT Aluminium Fabrication Ltd. Unit 6-8, Sunny Industrial Centre, 1/F 510 Chee Kwo Ling Road, Kwai Tsong Tel: (852) 0952111-4 Fax: (852) 27277895 | | |
| CLIENT:  捷成石塔有限公司 捷成石塔有限公司 51, 53, 107, 111, 113, 115, 117, 119, 121, 123, 125, 127, 129, 131, 133, 135, 137, 139, 141, 143, 145, 147, 149, 151, 153, 155, 157, 159, 161, 163, 165, 167, 169, 171, 173, 175, 177, 179, 181, 183, 185, 187, 189, 191, 193, 195, 197, 199, 201, 203, 205, 207, 209, 211, 213, 215, 217, 219, 221, 223, 225, 227, 229, 231, 233, 235, 237, 239, 241, 243, 245, 247, 249, 251, 253, 255, 257, 259, 261, 263, 265, 267, 269, 271, 273, 275, 277, 279, 281, 283, 285, 287, 289, 291, 293, 295, 297, 299, 301, 303, 305, 307, 309, 311, 313, 315, 317, 319, 321, 323, 325, 327, 329, 331, 333, 335, 337, 339, 341, 343, 345, 347, 349, 351, 353, 355, 357, 359, 361, 363, 365, 367, 369, 371, 373, 375, 377, 379, 381, 383, 385, 387, 389, 391, 393, 395, 397, 399, 401, 403, 405, 407, 409, 411, 413, 415, 417, 419, 421, 423, 425, 427, 429, 431, 433, 435, 437, 439, 441, 443, 445, 447, 449, 451, 453, 455, 457, 459, 461, 463, 465, 467, 469, 471, 473, 475, 477, 479, 481, 483, 485, 487, 489, 491, 493, 495, 497, 499, 501, 503, 505, 507, 509, 511, 513, 515, 517, 519, 521, 523, 525, 527, 529, 531, 533, 535, 537, 539, 541, 543, 545, 547, 549, 551, 553, 555, 557, 559, 561, 563, 565, 567, 569, 571, 573, 575, 577, 579, 581, 583, 585, 587, 589, 591, 593, 595, 597, 599, 601, 603, 605, 607, 609, 611, 613, 615, 617, 619, 621, 623, 625, 627, 629, 631, 633, 635, 637, 639, 641, 643, 645, 647, 649, 651, 653, 655, 657, 659, 661, 663, 665, 667, 669, 671, 673, 675, 677, 679, 681, 683, 685, 687, 689, 691, 693, 695, 697, 699, 701, 703, 705, 707, 709, 711, 713, 715, 717, 719, 721, 723, 725, 727, 729, 731, 733, 735, 737, 739, 741, 743, 745, 747, 749, 751, 753, 755, 757, 759, 761, 763, 765, 767, 769, 771, 773, 775, 777, 779, 781, 783, 785, 787, 789, 791, 793, 795, 797, 799, 801, 803, 805, 807, 809, 811, 813, 815, 817, 819, 821, 823, 825, 827, 829, 831, 833, 835, 837, 839, 841, 843, 845, 847, 849, 851, 853, 855, 857, 859, 861, 863, 865, 867, 869, 871, 873, 875, 877, 879, 881, 883, 885, 887, 889, 891, 893, 895, 897, 899, 901, 903, 905, 907, 909, 911, 913, 915, 917, 919, 921, 923, 925, 927, 929, 931, 933, 935, 937, 939, 941, 943, 945, 947, 949, 951, 953, 955, 957, 959, 961, 963, 965, 967, 969, 971, 973, 975, 977, 979, 981, 983, 985, 987, 989, 991, 993, 995, 997, 999, 1001, 1003, 1005, 1007, 1009, 1011, 1013, 1015, 1017, 1019, 1021, 1023, 1025, 1027, 1029, 1031, 1033, 1035, 1037, 1039, 1041, 1043, 1045, 1047, 1049, 1051, 1053, 1055, 1057, 1059, 1061, 1063, 1065, 1067, 1069, 1071, 1073, 1075, 1077, 1079, 1081, 1083, 1085, 1087, 1089, 1091, 1093, 1095, 1097, 1099, 1101, 1103, 1105, 1107, 1109, 1111, 1113, 1115, 1117, 1119, 1121, 1123, 1125, 1127, 1129, 1131, 1133, 1135, 1137, 1139, 1141, 1143, 1145, 1147, 1149, 1151, 1153, 1155, 1157, 1159, 1161, 1163, 1165, 1167, 1169, 1171, 1173, 1175, 1177, 1179, 1181, 1183, 1185, 1187, 1189, 1191, 1193, 1195, 1197, 1199, 1201, 1203, 1205, 1207, 1209, 1211, 1213, 1215, 1217, 1219, 1221, 1223, 1225, 1227, 1229, 1231, 1233, 1235, 1237, 1239, 1241, 1243, 1245, 1247, 1249, 1251, 1253, 1255, 1257, 1259, 1261, 1263, 1265, 1267, 1269, 1271, 1273, 1275, 1277, 1279, 1281, 1283, 1285, 1287, 1289, 1291, 1293, 1295, 1297, 1299, 1301, 1303, 1305, 1307, 1309, 1311, 1313, 1315, 1317, 1319, 1321, 1323, 1325, 1327, 1329, 1331, 1333, 1335, 1337, 1339, 1341, 1343, 1345, 1347, 1349, 1351, 1353, 1355, 1357, 1359, 1361, 1363, 1365, 1367, 1369, 1371, 1373, 1375, 1377, 1379, 1381, 1383, 1385, 1387, 1389, 1391, 1393, 1395, 1397, 1399, 1401, 1403, 1405, 1407, 1409, 1411, 1413, 1415, 1417, 1419, 1421, 1423, 1425, 1427, 1429, 1431, 1433, 1435, 1437, 1439, 1441, 1443, 1445, 1447, 1449, 1451, 1453, 1455, 1457, 1459, 1461, 1463, 1465, 1467, 1469, 1471, 1473, 1475, 1477, 1479, 1481, 1483, 1485, 1487, 1489, 1491, 1493, 1495, 1497, 1499, 1501, 1503, 1505, 1507, 1509, 1511, 1513, 1515, 1517, 1519, 1521, 1523, 1525, 1527, 1529, 1531, 1533, 1535, 1537, 1539, 1541, 1543, 1545, 1547, 1549, 1551, 1553, 1555, 1557, 1559, 1561, 1563, 1565, 1567, 1569, 1571, 1573, 1575, 1577, 1579, 1581, 1583, 1585, 1587, 1589, 1591, 1593, 1595, 1597, 1599, 1601, 1603, 1605, 1607, 1609, 1611, 1613, 1615, 1617, 1619, 1621, 1623, 1625, 1627, 1629, 1631, 1633, 1635, 1637, 1639, 1641, 1643, 1645, 1647, 1649, 1651, 1653, 1655, 1657, 1659, 1661, 1663, 1665, 1667, 1669, 1671, 1673, 1675, 1677, 1679, 1681, 1683, 1685, 1687, 1689, 1691, 1693, 1695, 1697, 1699, 1701, 1703, 1705, 1707, 1709, 1711, 1713, 1715, 1717, 1719, 1721, 1723, 1725, 1727, 1729, 1731, 1733, 1735, 1737, 1739, 1741, 1743, 1745, 1747, 1749, 1751, 1753, 1755, 1757, 1759, 1761, 1763, 1765, 1767, 1769, 1771, 1773, 1775, 1777, 1779, 1781, 1783, 1785, 1787, 1789, 1791, 1793, 1795, 1797, 1799, 1801, 1803, 1805, 1807, 1809, 1811, 1813, 1815, 1817, 1819, 1821, 1823, 1825, 1827, 1829, 1831, 1833, 1835, 1837, 1839, 1841, 1843, 1845, 1847, 1849, 1851, 1853, 1855, 1857, 1859, 1861, 1863, 1865, 1867, 1869, 1871, 1873, 1875, 1877, 1879, 1881, 1883, 1885, 1887, 1889, 1891, 1893, 1895, 1897, 1899, 1901, 1903, 1905, 1907, 1909, 1911, 1913, 1915, 1917, 1919, 1921, 1923, 1925, 1927, 1929, 1931, 1933, 1935, 1937, 1939, 1941, 1943, 1945, 1947, 1949, 1951, 1953, 1955, 1957, 1959, 1961, 1963, 1965, 1967, 1969, 1971, 1973, 1975, 1977, 1979, 1981, 1983, 1985, 1987, 1989, 1991, 1993, 1995, 1997, 1999, 2001, 2003, 2005, 2007, 2009, 2011, 2013, 2015, 2017, 2019, 2021, 2023, 2025, 2027, 2029, 2031, 2033, 2035, 2037, 2039, 2041, 2043, 2045, 2047, 2049, 2051, 2053, 2055, 2057, 2059, 2061, 2063, 2065, 2067, 2069, 2071, 2073, 2075, 2077, 2079, 2081, 2083, 2085, 2087, 2089, 2091, 2093, 2095, 2097, 2099, 2101, 2103, 2105, 2107, 2109, 2111, 2113, 2115, 2117, 2119, 2121, 2123, 2125, 2127, 2129, 2131, 2133, 2135, 2137, 2139, 2141, 2143, 2145, 2147, 2149, 2151, 2153, 2155, 2157, 2159, 2161, 2163, 2165, 2167, 2169, 2171, 2173, 2175, 2177, 2179, 2181, 2183, 2185, 2187, 2189, 2191, 2193, 2195, 2197, 2199, 2201, 2203, 2205, 2207, 2209, 2211, 2213, 2215, 2217, 2219, 2221, 2223, 2225, 2227, 2229, 2231, 2233, 2235, 2237, 2239, 2241, 2243, 2245, 2247, 2249, 2251, 2253, 2255, 2257, 2259, 2261, 2263, 2265, 2267, 2269, 2271, 2273, 2275, 2277, 2279, 2281, 2283, 2285, 2287, 2289, 2291, 2293, 2295, 2297, 2299, 2301, 2303, 2305, 2307, 2309, 2311, 2313, 2315, 2317, 2319, 2321, 2323, 2325, 2327, 2329, 2331, 2333, 2335, 2337, 2339, 2341, 2343, 2345, 2347, 2349, 2351, 2353, 2355, 2357, 2359, 2361, 2363, 2365, 2367, 2369, 2371, 2373, 2375, 2377, 2379, 2381, 2383, 2385, 2387, 2389, 2391, 2393, 2395, 2397, 2399, 2401, 2403, 2405, 2407, 2409, 2411, 2413, 2415, 2417, 2419, 2421, 2423, 2425, 2427, 2429, 2431, 2433, 2435, 2437, 2439, 2441, 2443, 2445, 2447, 2449, 2451, 2453, 2455, 2457, 2459, 2461, 2463, 2465, 2467, 2469, 2471, 2473, 2475, 2477, 2479, 2481, 2483, 2485, 2487, 2489, 2491, 2493, 2495, 2497, 2499, 2501, 2503, 2505, 2507, 2509, 2511, 2513, 2515, 2517, 2519, 2521, 2523, 2525, 2527, 2529, 2531, 2533, 2535, 2537, 2539, 2541, 2543, 2545, 2547, 2549, 2551, 2553, 2555, 2557, 2559, 2561, 2563, 2565, 2567, 2569, 2571, 2573, 2575, 2577, 2579, 2581, 2583, 2585, 2587, 2589, 2591, 2593, 2595, 2597, 2599, 2601, 2603, 2605, 2607, 2609, 2611, 2613, 2615, 2617, 2619, 2621, 2623, 2625, 2627, 2629, 2631, 2633, 2635, 2637, 2639, 2641, 2643, 2645, 2647, 2649, 2651, 2653, 2655, 2657, 2659, 2661, 2663, 2665, 2667, 2669, 2671, 2673, 2675, 2677, 2679, 2681, 2683, 2685, 2687, 2689, 2691, 2693, 2695, 2697, 2699, 2701, 2703, 2705, 2707, 2709, 2711, 2713, 2715, 2717, 2719, 2721, 2723, 2725, 2727, 2729, 2731, 2733, 2735, 2737, 2739, 2741, 2743, 2745, 2747, 2749, 2751, 2753, 2755, 2757, 2759, 2761, 2763, 2765, 2767, 2769, 2771, 2773, 2775, 2777, 2779, 2781, 2783, 2785, 2787, 2789, 2791, 2793, 2795, 2797, 2799, 2801, 2803, 2805, 2807, 2809, 2811, 2813, 2815, 2817, 2819, 2821, 2823, 2825, 2827, 2829, 2831, 2833, 2835, 2837, 2839, 2841, 2843, 2845, 2847, 2849, 2851, 2853, 2855, 2857, 2859, 2861, 2863, 2865, 2867, 2869, 2871, 2873, 2875, 2877, 2879, 2881, 2883, 2885, 2887, 2889, 2891, 2893, 2895, 2897, 2899, 2901, 2903, 2905, 2907, 2909, 2911, 2913, 2915, 2917, 2919, 2921, 2923, 2925, 2927, 2929, 2931, 2933, 2935, 2937, 2939, 2941, 2943, 2945, 2947, 2949, 2951, 2953, 2955, 2957, 2959, 2961, 2963, 2965, 2967, 2969, 2971, 2973, 2975, 2977, 2979, 2981, 2983, 2985, 2987, 2989, 2991, 2993, 2995, 2997, 2999, 3001, 3003, 3005, 3007, 3009, 3011, 3013, 3015, 3017, 3019, 3021, 3023, 3025, 3027, 3029, 3031, 3033, 3035, 3037, 3039, 3041, 3043, 3045, 3047, 3049, 3051, 3053, 3055, 3057, 3059, 3061, 3063, 3065, 3067, 3069, 3071, 3073, 3075, 3077, 3079, 3081, 3083, 3085, 3087, 3089, 3091, 3093, 3095, 3097, 3099, 3101, 3103, 3105, 3107, 3109, 3111, 3113, 3115, 3117, 3119, 3121, 3123, 3125, 3127, 3129, 3131, 3133, 3135, 3137, 3139, 3141, 3143, 3145, 3147, 3149, 3151, 3153, 3155, 3157, 3159, 3161, 3163, 3165, 3167, 3169, 3171, 3173, 3175, 3177, 3179, 3181, 3183, 3185, 3187, 3189, 3191, 3193, 3195, 3197, 3199, 3201, 3203, 3205, 3207, 3209, 3211, 3213, 3215, 3217, 3219, 3221, 3223, 3225, 3227, 3229, 3231, 3233, 3235, 3237, 3239, 3241, 3243, 3245, 3247, 3249, 3251, 3253, 3255, 3257, 3259, 3261, 3263, 3265, 3267, 3269, 3271, 3273, 3275, 3277, 3279, 3281, 3283, 3285, 3287, 3289, 3291, 3293, 3295, 3297, 3299, 3301, 3303, 3305, 3307, 3309, 3311, 3313, 3315, 3317, 3319, 3321, 3323, 3325, 3327, 3329, 3331, 3333, 3335, 3337, 3339, 3341, 3343, 3345, 3347, 3349, 3351, 3353, 3355, 3357, 3359, 3361, 3363, 3365, 3367, 3369, 3371, 3373, 3375, 3377, 3379, 3381, 3383, 3385, 3387, 3389, 3391, 3393, 3395, 3397, 3399, 3401, 3403, 3405, 3407, 3409, 3411, 3413, 3415, 3417, 3419, 3421, 3423, 3425, 3427, 3429, 3431, 3433, 3435, 3437, 3439, 3441, 3443, 3445, 3447, 3449, 3451, 3453, 3455, 3457, 3459, 3461, 3463, 3465, 3467, 3469, 3471, 3473, 3475, 3477, 3479, 3481, 3483, 3485, 3487, 3489, 3491, 3493, 3495, 3497, 3499, 3501, 3503, 3505, 3507, 3509, 3511, 3513, 3515, 3517, 3519, 3521, 3523, 3525, 3527, 3529, 3531, 3533, 3535, 3537, 3539, 3541, 3543, 3545, 3547, 3549, 3551, 3553, 3555, 3557, 3559, 3561, 3563, 3565, 3567, 3569, 3571, 3573, 3575, 3577, 3579, 3581, 3583, 3585, 3587, 3589, 3591, 3593, 3595, 3597, 3599, 3601, 3603, 3605, 3607, 3609, 3611, 3613, 3615, 3617, 3619, 3621, 3623, 3625, 3627, 3629, 3631, 3633, 3635, 3637, 3639, 3641, 3643, 3645, 3647, 3649, 3651, 3653, 3655, 3657, 3659, 3661, 3663, 3665, 3667, 3669, 3671, 3673, 3675, 3677, 3679, 3681, 3683, 3685, 3687, 3689, 3691, 3693, 3695, 3697, 3699, 3701, 3703, 3705, 3707, 3709, 3711, 3713, 3715, 3717, 3719, 3721, 3723, 3725, 3727, 3729, 3731, 3733, 3735, 3737, 3739, 3741, 3743, 3745, 3747, 3749, 3751, 3753, 3755, 3757, 3759, 3761, 3763, 3765, 3767, 3769, 3771, 3773, 3775, 3777, 3779, 3781, 3783, 3785, 3787, 3789, 3791, 3793, 3795, 3797, 3799, 3801, 3803, 3805, 3807, 3809, 3811, 3813, 3815, 3817, 3819, 3821, 3823, 3825, 3827, 3829, 3831, 3833, 3835, 3837, 3839, 3841, 3843, 3845, 3847, 3849, 3851, 3853, 3855, 3857, 3859, 3861, 3863, 3865, 3867, 3869, 3871, 3873, 3875, 3877, 3879, 3881, 3883, 3885, 3887, 3889, 3891, 3893, 3895, 3897, 3899, 3901, 3903, 3905, 3907, 3909, 3911, 3913, 3915, 3917, 3919, 3921, 3923, 3925, 3927, 3929, 3931, 3933, 3935, 3937, 3939, 3941, 3943, 3945, 3947, 3949, 3951, 3953, 3955, 3957, 3959, 3961, 3963, 3965, 3967, 3969, 3971, 3973, 3975, 3977, 3979, 3 | | |

SHS100*100*10.0 x 1122

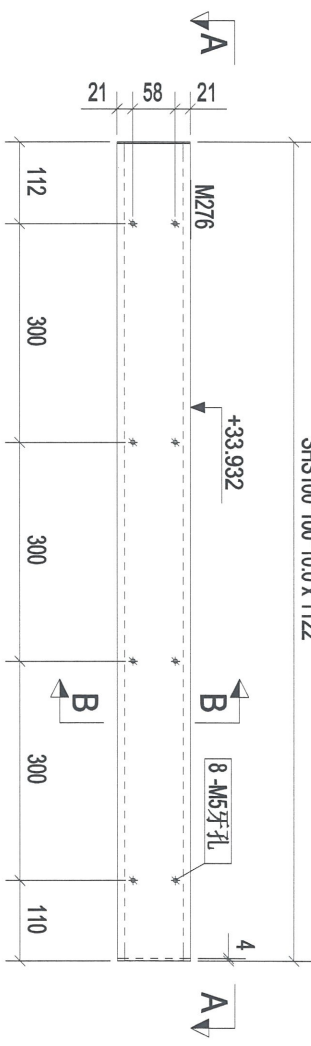

构件: 2B4-21

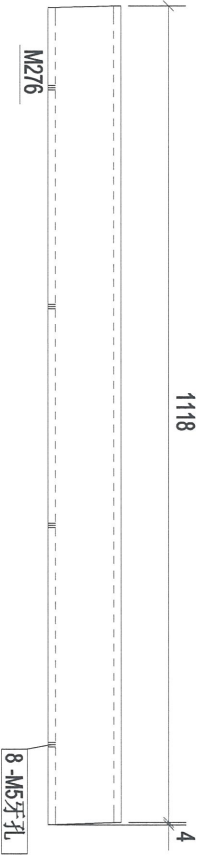

A - A

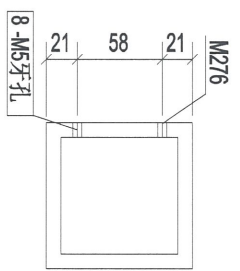
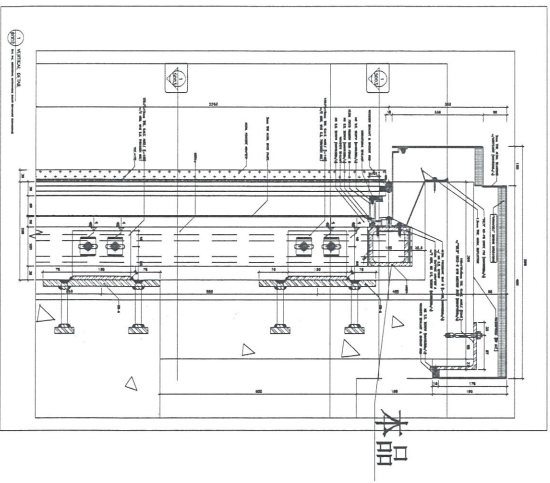

B - B

54

| | | |
|------|-------------|------------|
| 0 | 第一次报批 | 2018-12-10 |
| Rev. | Description | Date |

PROJECT:
PROPOSED SITE C1
DEVELOPMENT AT AREA 88,
TKO TL 70 RP, TSEUNG KWAN O,
NEW TERRITORIES

CLIENT:
美特铝质有限公司
MIDI Aluminium Fabrication Ltd.
Units 6-8, Sunny Industrial Centre, 1/F
510 Chee Kwo Ling Road, Kowloon
Tel: (852) 9892111-4 Fax: (852) 27276986

捷昌铝业有限公司
JIECHANG ALUMINIUM CO., LTD.

[2B4-211]

| | | | | | |
|-------|-----------------|--------|-------|--------|----------------------|
| 构件编号: | 2B4-21 | 构件数量: | 1 | 构件重量: | 30.74 |
| 部件编号 | 规格(mm) | 长度(mm) | 数量 | 单重(kg) | 表面积(m ²) |
| M276 | SHS100*100*10.0 | 1122 | 1 | 30.74 | 0.42 |
| 合计: | | | 30.74 | | |

| | |
|-------------|-------------|
| Designed by | |
| Drawn by | |
| Reviewed by | |
| Approved by | |
| Scale | |
| DWG NO: WW3 | - [2B4-211] |
| REV | 0 |

55

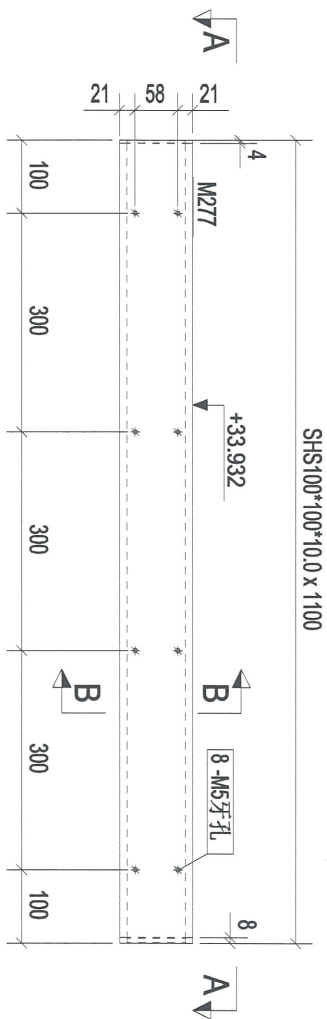

构件: 2B4-22

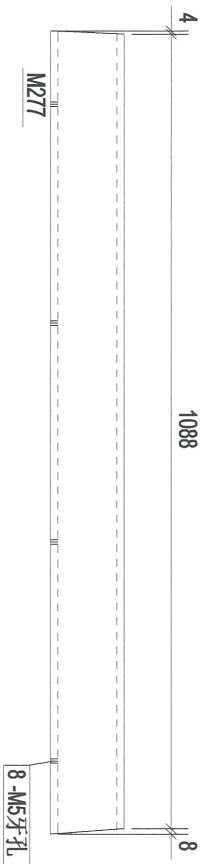

A - A

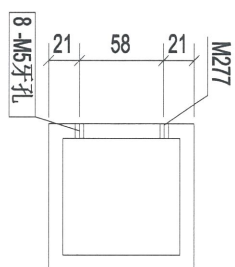
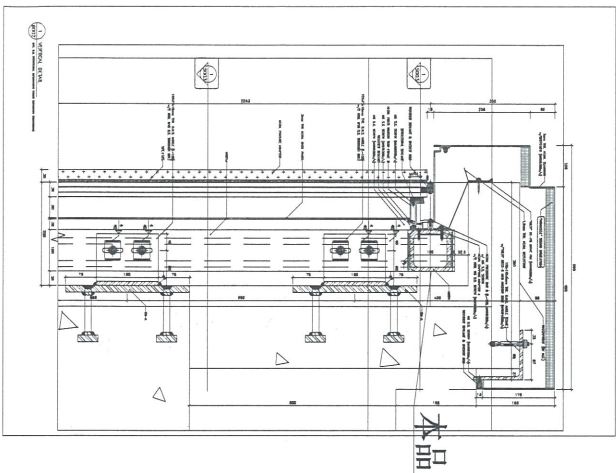

B - B

| | | | | | |
|--------|-----------------|-----------------------|-------|--------|-------|
| 构件编号: | 2B4-22 | 构件数量: | 1 | 构件重量: | 30.15 |
| 规格(mm) | SHS100*100*10.0 | 长度(mm) | 1100 | 数量 | 1 |
| 单重(kg) | | 表面面积(m ²) | 0.41 | 共重(kg) | 30.15 |
| M277 | | 合计: | 30.15 | | |

| | | | |
|-------------|--|-------|------------|
| Rev. | 0 | 第1次报批 | 2018-12-10 |
| Description | PROPOSED SITE C1 DEVELOPMENT AT AREA 88, TKOTI TO RP, TSEUNG KWAN O, NEW TERRITORIES | | |
| Date | | | |
| CLIENT: | 美特铝质有限公司 MIDI ALUMINUM FABRICATOR LTD. Units 6-8, Sunny Industrial Centre, 1/F 610 Chee Kwo Ling Road, Kowloon Tel: (852) 27777885 Fax: (852) 27778885 | | |
| Designed by | | | |
| Drawn by | | | |
| Reviewed by | | | |
| Approved by | | | |
| Scale | | | |
| DWG NO: | WW3 | - | [2B4-22] |
| REV | 0 | | |

56

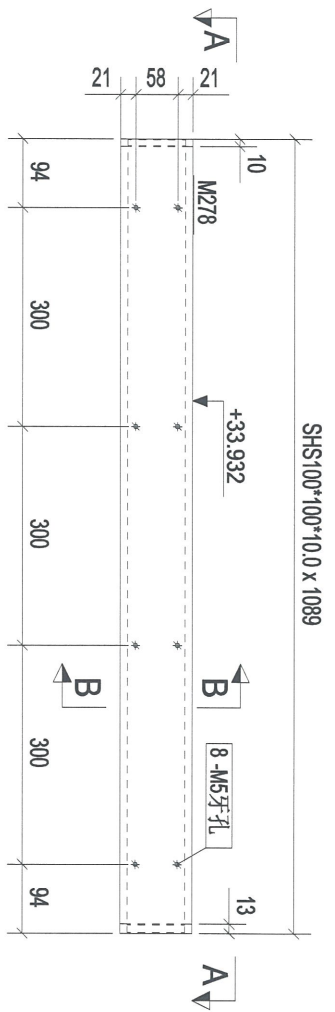

构件: 2B4-23

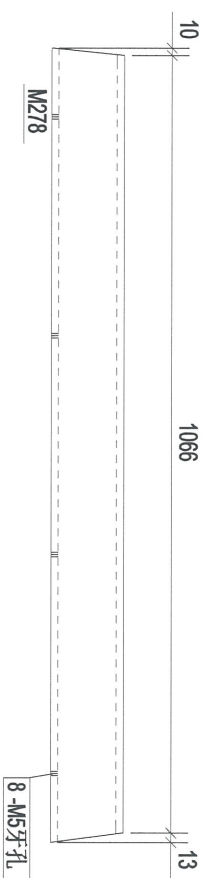

A - A

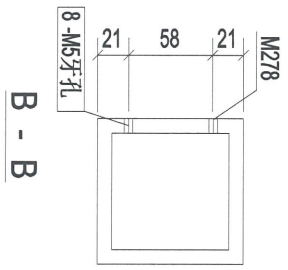

B - B

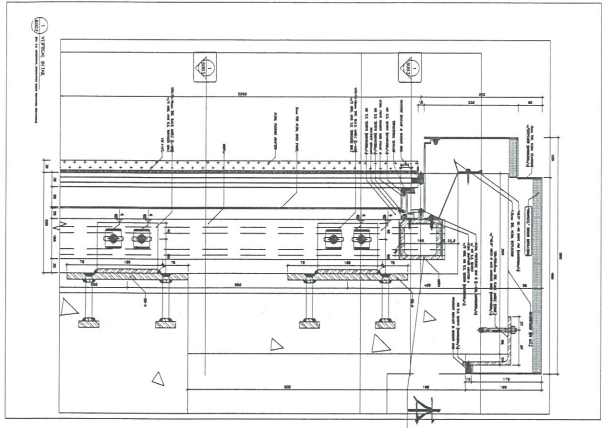

| | | | | | |
|-------|-----------------|--------|-------|--------|----------------------|
| 构件编号: | 2B4-23 | 构件数量: | 1 | 构件重量: | 29.82 |
| 部件编号 | 规格(mm) | 长度(mm) | 数量 | 单重(kg) | 表面积(m ²) |
| M278 | SHS100*100*10.0 | 1089 | 1 | 29.82 | 0.41 |
| 合计: | | | 29.82 | | |

| | | |
|------|-------------|------------|
| 0 | 第1次报批 | 2018-12-10 |
| Rev. | Description | Date |

PROJECT:
PROPOSED SITE C1
DEVELOPMENT AT AREA B6,
TKOIL 70/RP, TSEUNG KWAN O,
NEW TERRITORIES

CLIENT:

美特铝质有限公司
MIDI ALUMINIUM FABRICATOR LTD.
Units 6 & 7, Sunny Industrial Centre, 1/F
610 Chee Kwo Ling Road, Kwai Tsou
Tel: 23489211-4 Fax: (852) 27171566

總代理
SINCE 1987 Limited

[2B4-23]

| | |
|--------------|------------|
| Designed by | |
| Drawn by | |
| Reviewed by | |
| Approved by | |
| Scale | |
| DWG NO.: WW3 | - [2B4-23] |
| REV. | 0 |

SHS100*100*10.0 x 1089

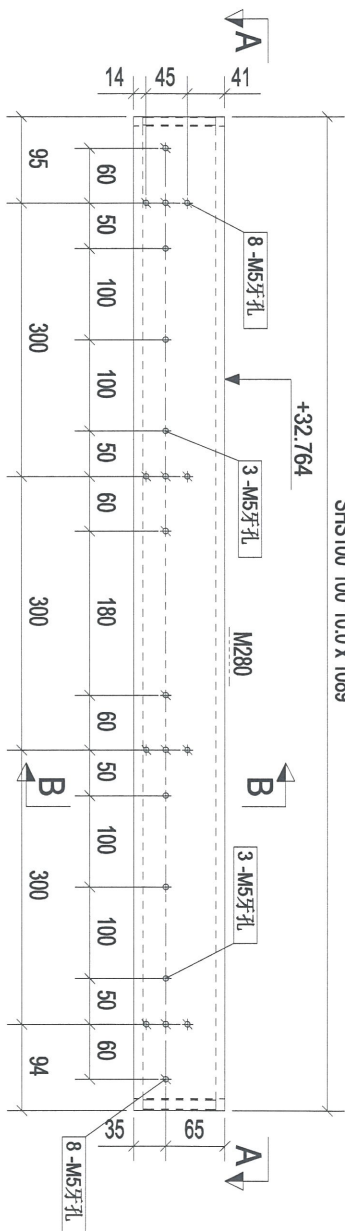

构件: 2B4-24

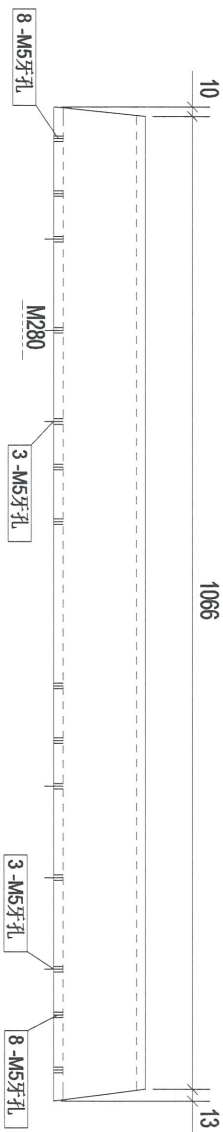

A - A

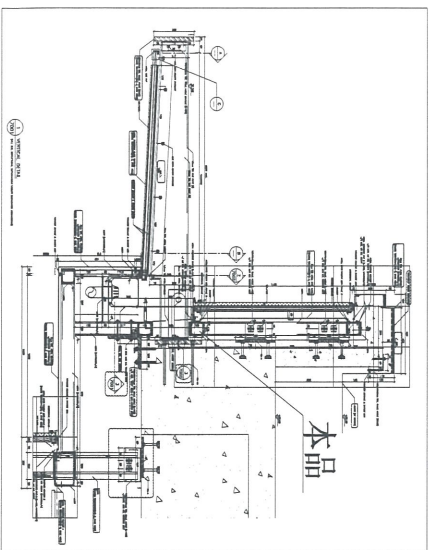

说明: 牙孔的数据待定。

B - B

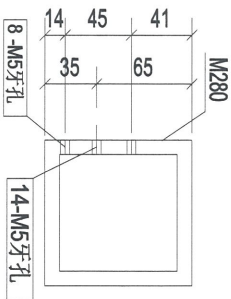

| | | | | | |
|-------|-----------------|--------|----|--------|----------------------|
| 构件编号: | 2B4-24 | 构件数量: | 1 | 构件重量: | 29.82 |
| 部件编号 | 规格(mm) | 长度(mm) | 数量 | 单重(kg) | 表面积(m ²) |
| M280 | SHS100*100*10.0 | 1089 | 1 | 29.82 | 0.41 |
| 合计: | | 29.82 | | | |

| | | |
|------|-------------|------------|
| 0 | 第一次报批 | 2016-12-10 |
| Rev. | Description | Date |

PROJECT:
PROPOSED SITE C1
DEVELOPMENT AT AREA 88,
TKOTL 70 RP, TSEUNG KWAN O,
NEW TERRITORIES

CLIENT:
美特铝业有限公司
MIDI Aluminium Fabrication Ltd.
Units 6-8, Sunny Industrial Centre, 1/F
610 Chee Kwo Ling Road, Kowloon
Tel: 23692111-4 Fax: (852) 27278666



[2B4-24]

| | |
|--------------|------------|
| Designed by | |
| Drawn by | |
| Reviewed by | |
| Approved by | |
| Scale | |
| DWG NO.: WW3 | - [2B4-24] |
| REV | 0 |

57

1105 (SHS100*100*10.0 x 1105)

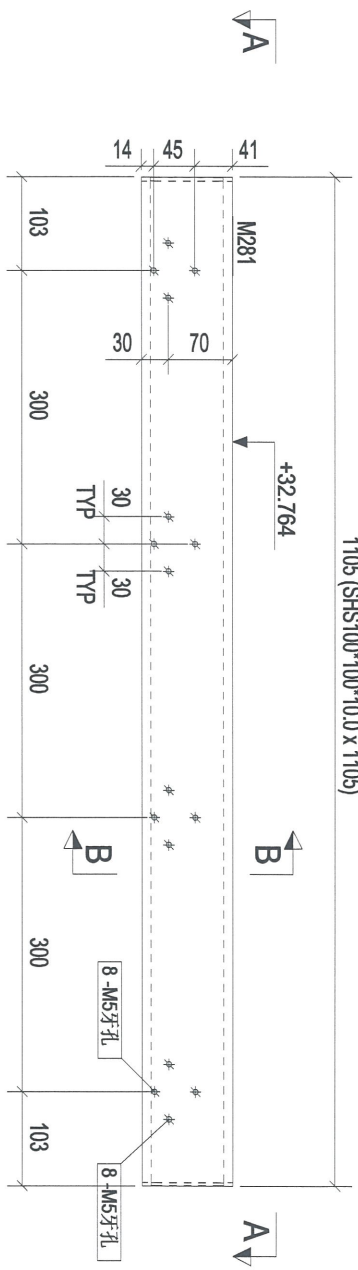

构件: 2B4-25

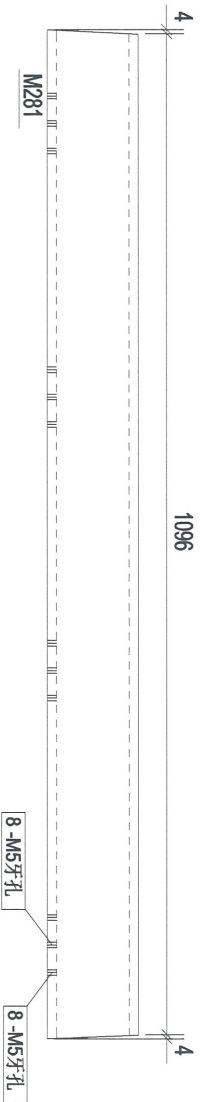

A - A

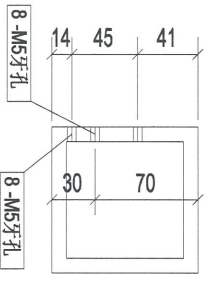

说明: 牙孔的数据待定。

B - B

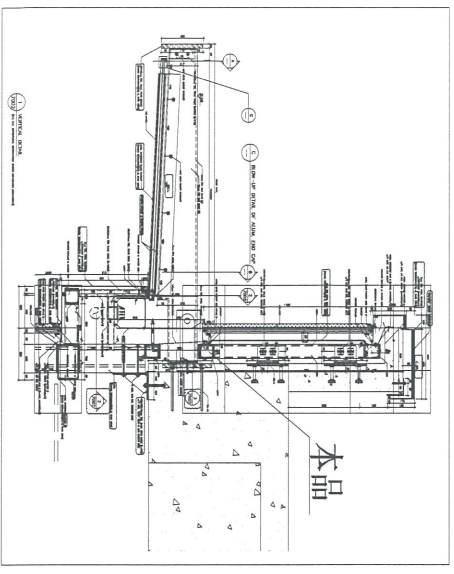

| | | | | | |
|-------|-----------------|--------|----|--------|----------------------|
| 构件编号: | 2B4-25 | 构件数量: | 1 | 构件重量: | 30.27 |
| 部件编号 | 规格(mm) | 长度(mm) | 数量 | 单重(kg) | 表面积(m ²) |
| M281 | SHS100*100*10.0 | 1105 | 1 | 30.27 | 0.41 |
| 合计: | | | | 30.27 | |

58

| | | |
|------|-------------|------------|
| 0 | 第一次报批 | 2018-12-10 |
| Rev. | Description | Date |

PROJECT:
PROPOSED SITE C1
DEVELOPMENT AT AREA 88,
TKOIL TO RP, TSEUNG KWAN O,
NEW TERRITORIES

CLIENT:
美特铝质有限公司
MIDI ALUMINIUM FABRICATOR LTD.
Units 6-8, Sunny Industrial Centre, 1/F
610 Chee Koo Ling Road, Kowloon
Tel: 2389211-4 Fax: (852) 2722886

總代理有限公司
SINCE 1980 Limited

[2B4-25]

| | |
|--------------|------------|
| Designed by | |
| Drawn by | |
| Reviewed by | |
| Approved by | |
| Scale | |
| DWG NO.: WM3 | - [2B4-25] |
| REV | 0 |

SHS100*100*10.0 x 1090

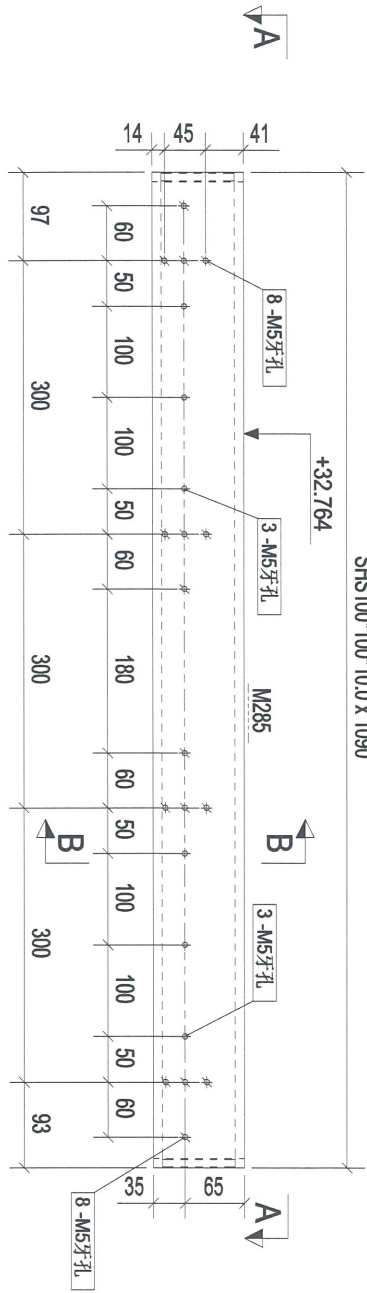

构件: 2B4-28

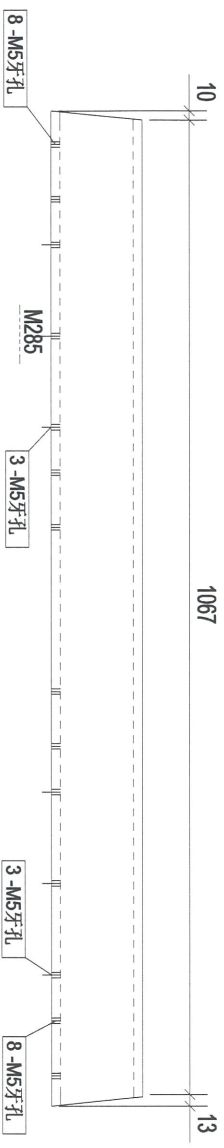

A - A

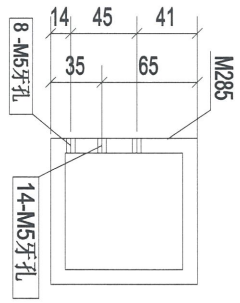

说明: 牙孔的数据待定。

B - B

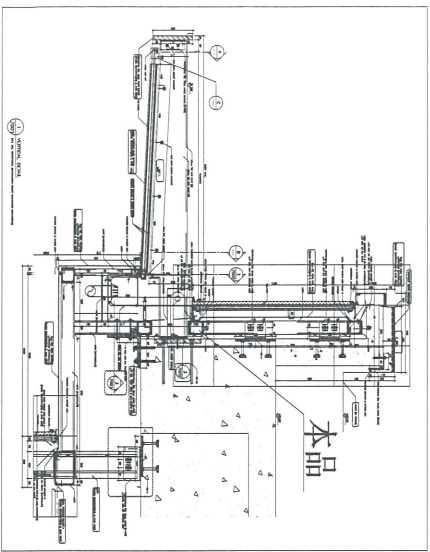

| | | | | | |
|-------|-----------------|--------|----|-------|----------------------|
| 构件编号: | 2B4-28 | 构件数量: | 1 | 构件重量: | 29.86 |
| 部件编号 | 规格(mm) | 长度(mm) | 数量 | 单重(g) | 表面积(m ²) |
| M285 | SHS100*100*10.0 | 1090 | 1 | 29.86 | 0.41 |
| 合计: | | | | 29.86 | |

| | | |
|------|-------------|------------|
| 0 | 第一次报批 | 2016-12-10 |
| Rev. | Description | Date |

PROJECT:
PROPOSED SITE C1
DEVELOPMENT AT AREA 88,
TKOHL 70 RP, TSEUNG KWAN O,
NEW TERRITORIES

CLIENT:
美特铝业有限公司
MIDI Aluminium Manufacturing Ltd.
Units 6-8, Sunny Industrial Centre, 1/F
610 Chee Koo Ling Road, Kowloon
Tel: 24892111-4 Fax: (852) 27270866

總代理
SIN YEE TOON Limited

[2B4-28]

| | |
|--------------|------------|
| Designed by | |
| Drawn by | |
| Reviewed by | |
| Approved by | |
| Scale | |
| DWG NO: WM/3 | - [2B4-28] |
| REV | 0 |

61

SHS100*100*10.0 x 1091

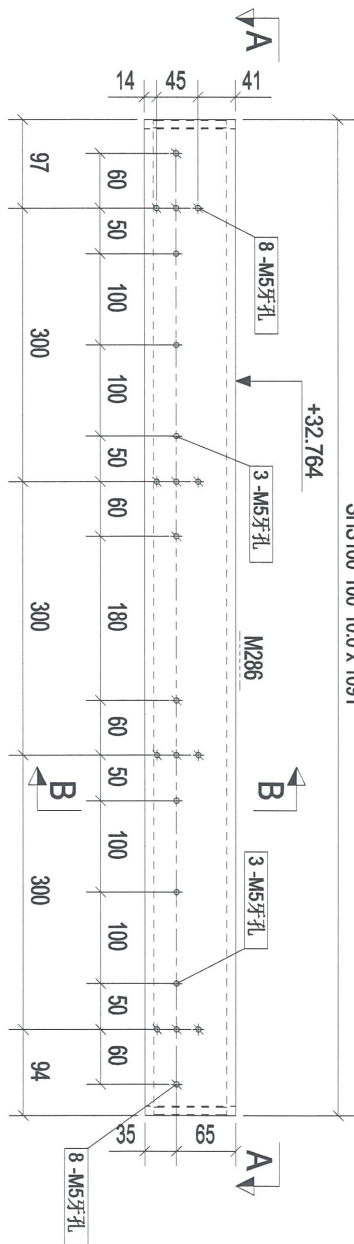

62

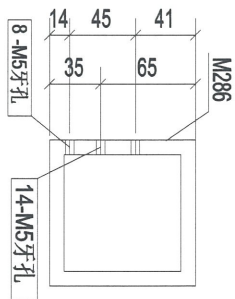
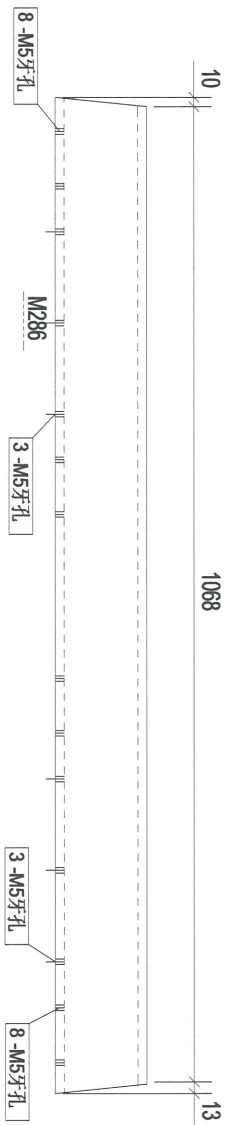

说明：牙孔的数据待定。

B - B

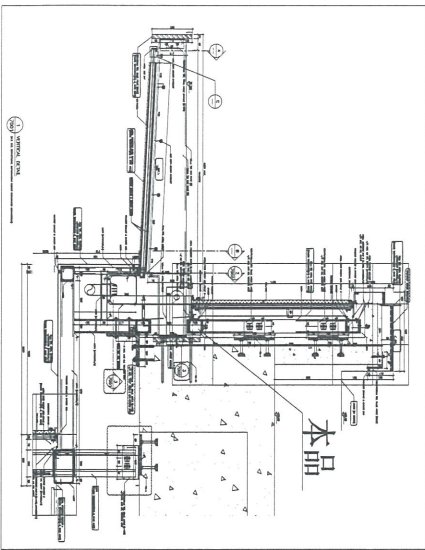

| | | | | | |
|-------|-----------------|--------|----|----------------------|--------|
| 构件编号: | 2B4-29 | 构件数量: | 1 | 构件重量: | 29.89 |
| 部件编号 | 规格(mm) | 长度(mm) | 数量 | 单重(kg) | 共重(kg) |
| M286 | SHS100*100*10.0 | 1091 | 1 | 29.89 | 29.89 |
| 合计: | | | | 29.89 | 29.89 |
| | | | | 表面积(m ²) | 0.41 |

| | | | |
|--|-----|-------|------------|
| Rev. | 0 | 第一次报批 | 2018-12-10 |
| PROJECT: PROPOSED SITE C1 DEVELOPMENT AT AREA 86, TIKOT, TO RP TSEANG KWAN O, NEW TERRITORIES | | | |
| CLIENT: 美特鋁質有限公司 MIDI Aluminium Fabricators Ltd. Units 6-8, Sanyo Industrial Centre, 1/F 610 Chiu Kee Ling Road, Kowloon Tel: 2348211-4 Fax: (852) 2727585 | | | |
| 總經銷商: 冠昌有限公司 51, Yee Lok Road | | | |
| [2B4-29] | | | |
| Designed by | | | |
| Drawn by | | | |
| Reviewed by | | | |
| Approved by | | | |
| Scale | | | |
| DWG NO: | WW3 | - | [2B4-29] |
| REV. | 0 | | |

63

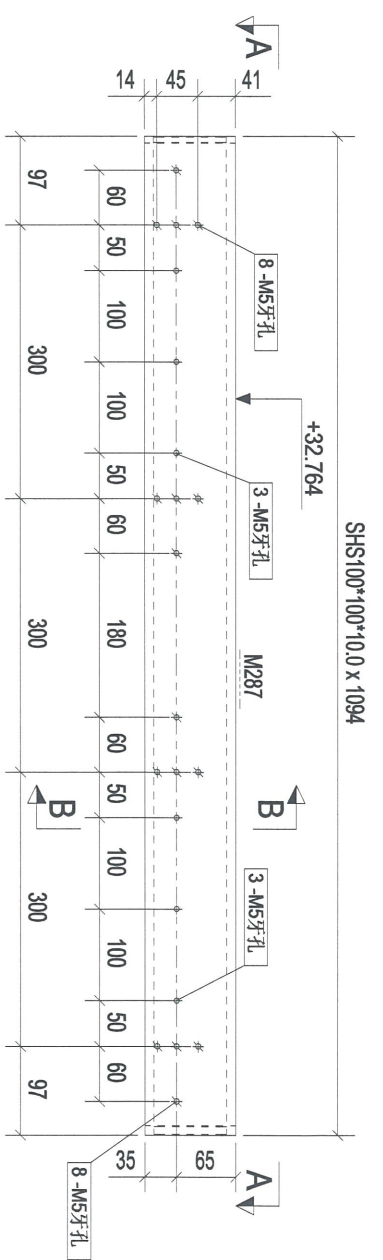

构件: 2B4-30

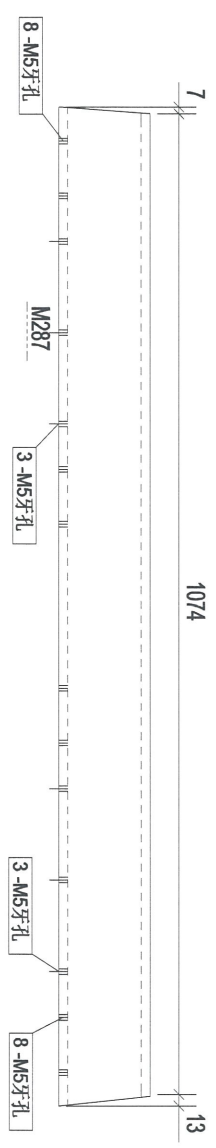

A - A

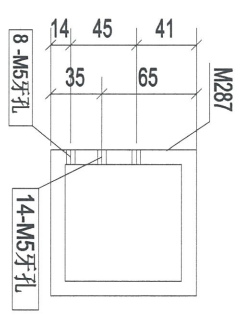

说明: 牙孔的数据待定。

B - B

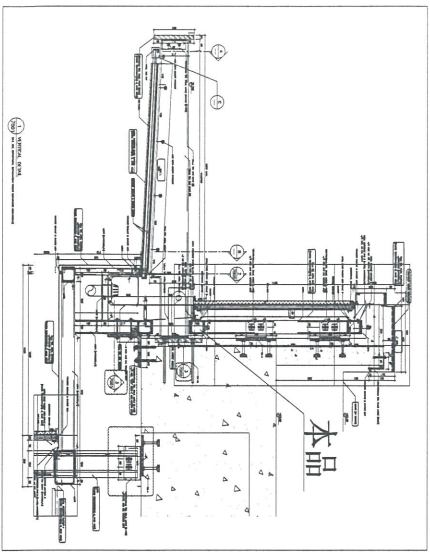

本品

| | | | | | |
|-------|-----------------|--------|-------|--------|----------------------|
| 构件编号: | 2B4-30 | 构件数量: | 1 | 构件重量: | 29.97 |
| 部件编号 | 规格(mm) | 长度(mm) | 数量 | 单重(kg) | 表面积(m ²) |
| M287 | SHS100*100*10.0 | 1094 | 1 | 29.97 | 0.41 |
| 合计: | | | 29.97 | | |

| | | |
|------|-------------|------------|
| 0 | 第一次批 | 2018-12-10 |
| Rev. | Description | Date |

PROJECT:
PROPOSED SITE C1
DEVELOPMENT AT AREA 08,
KOTU TO RP, TSEUNG KWAN O,
NEW TERRITORIES

CLIENT:
美特铝质有限公司
MIDI ALUMINIUM FABRICATOR LTD.
Units 6-8, Sunny Industrial Centre, 1/F
610 Chee Koo Ling Road, Kowloon
Tel: 2489211-4 Fax: (852) 2727086

總代理
SINCE 1980 LIMITED

[2B4-30]

| | |
|--------------|------------|
| Designed by | |
| Drawn by | |
| Reviewed by | |
| Approved by | |
| Scale | |
| DWG NO.: WM3 | - [2B4-30] |
| REV. | 0 |

64

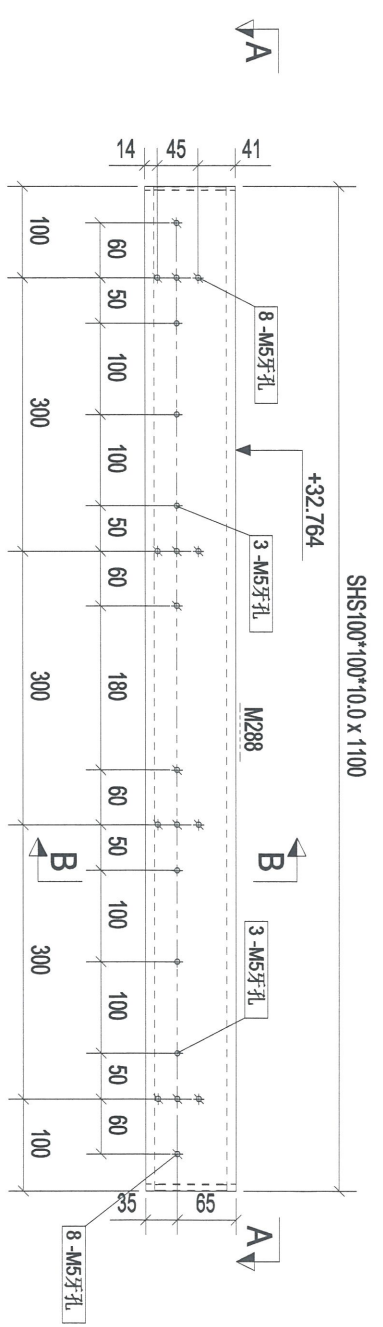

构件: 2B4-31

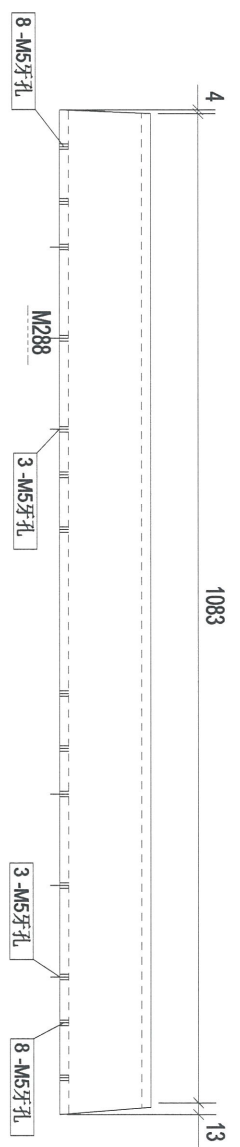

A - A

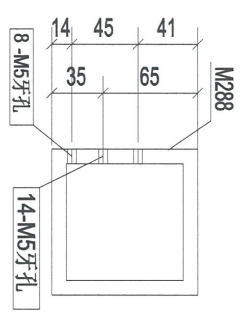

B - B

说明: 牙孔的数据待定。

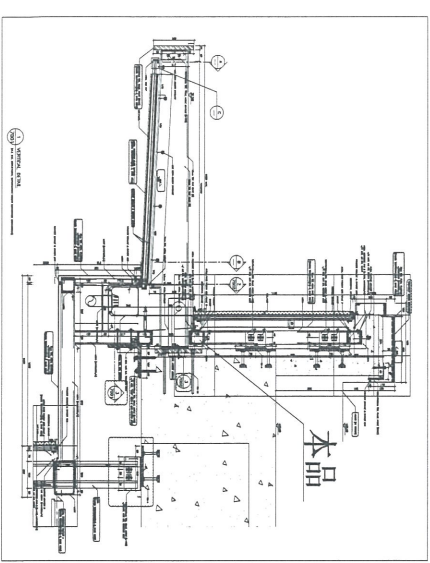

| | | | | | |
|-------|-----------------|--------|-------|--------|----------------------|
| 构件编号: | 2B4-31 | 构件数量: | 1 | 构件重量: | 30.15 |
| 部件编号 | 规格(mm) | 长度(mm) | 数量 | 单重(kg) | 表面积(m ²) |
| M288 | SHS100*100*10.0 | 1100 | 1 | 30.15 | 0.41 |
| 合计: | | | 30.15 | | |

| | | |
|---|-------------|------------|
| 0 | 第1次报批 | 2018-12-10 |
| Rev. | Description | Date |
| PROJECT: PROPOSED SITE C1 DEVELOPMENT AT AREA 08, TKOIL TO RP, TSEUNG KWAN O, NEW TERRITORIES | | |
| CLIENT: 美特鋁質有限公司 MIDI Aluminium Fabricator Ltd. Units 6-8, Sunny Industrial Centre, 1/F 610 Chee Kwo Ling Road, Kowloon Tel: 2389211-4 Fax: (852) 2722686 | | |
|  寶隆有限公司 Bao Long Co., Ltd. | | |
| [2B4-31] | | |
| Designed by | | |
| Drawn by | | |
| Reviewed by | | |
| Approved by | | |
| Scale | | |
| DWG NO: WW3 | - [2B4-31] | REV: 0 |

SHS100*100*10.0 x 1122

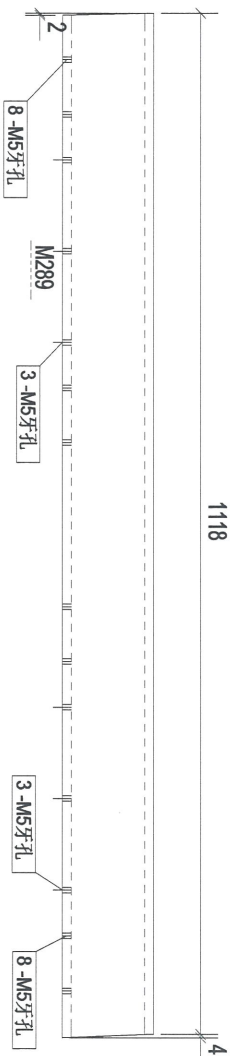
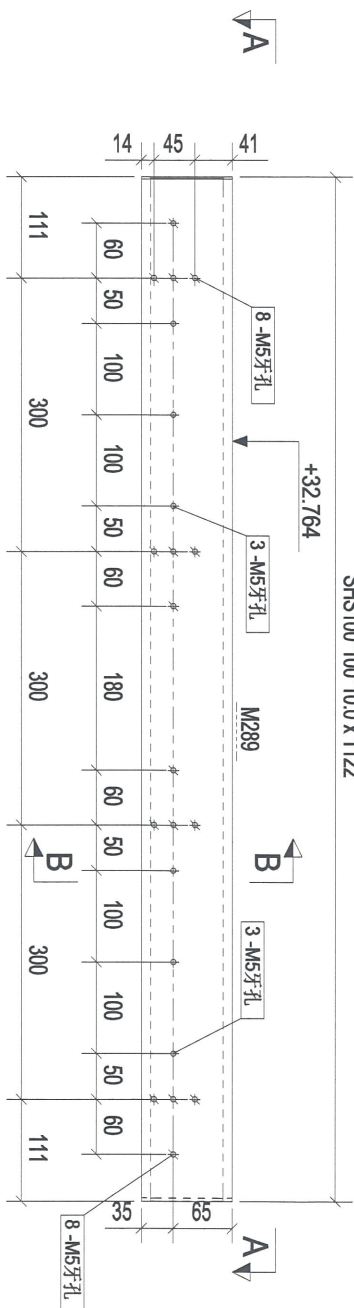

A - A

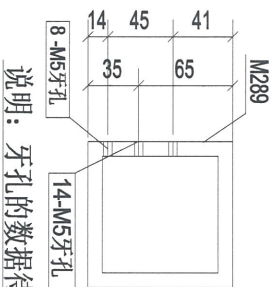
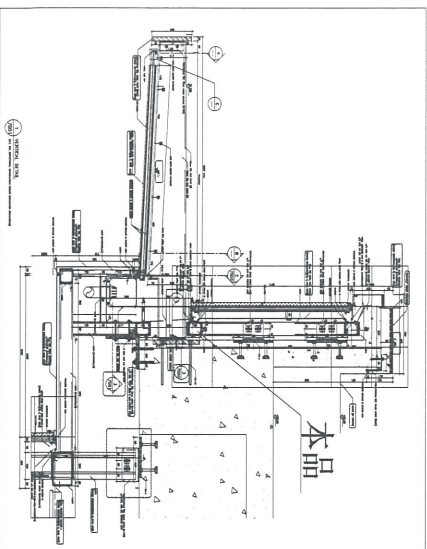

说明: 牙孔的数据待定。

B - B

65

| | | |
|------|-------------|------------|
| 0 | 第一次报批 | 2018-12-10 |
| Rev. | Description | Date |

PROJECT:
PROPOSED SITE C1
DEVELOPMENT AT AREA 88,
TKOIL 70 RP, TSEING KWAN O,
NEW TERRORIES

CLIENT:

美特鋁質有限公司
MIDI ALUMINIUM FABRICATORS LTD.
Units 6-8, Sunny Industrial Centre, 1/F
610 Chee Kwo Ling Road, Kowloon
Tel: 25469211-4 Fax: (852) 27121686

總代理有限公司
SHYONG YONG LIMITED

[2B4-32]

| | | | | | |
|-------|-----------------|--------|----|--------|--------|
| 构件编号: | 2B4-32 | 构件数量: | 1 | 构件重量: | 30.74 |
| 部件编号 | 规格(mm) | 长度(mm) | 数量 | 单重(kg) | 共重(kg) |
| M289 | SHS100*100*10.0 | 1122 | 1 | 30.74 | 30.74 |
| 合计: | | | | 30.74 | 0.42 |

| | |
|--------------|------------|
| Designed by | |
| Down by | |
| Reviewed by | |
| Approved by | |
| Scale | |
| DWG NO.: WW3 | - [2B4-32] |
| REV | 0 |

66

SHS100*100*10.0 x 1135

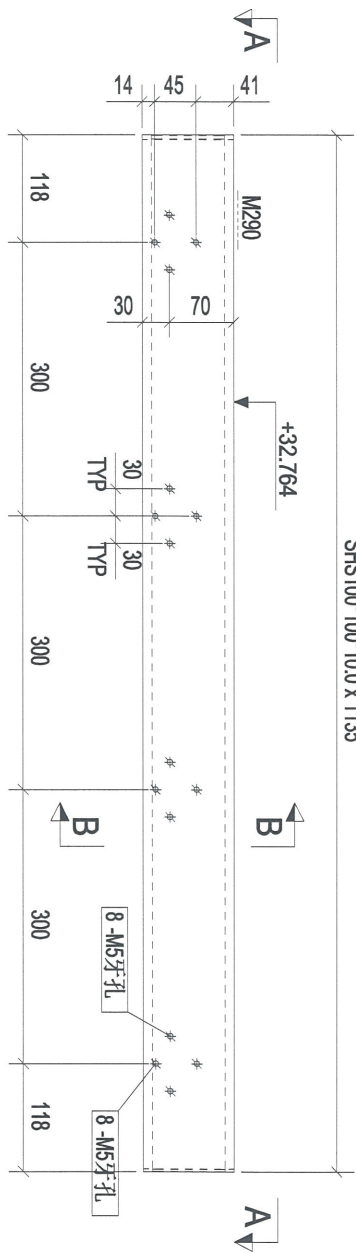

构件: 2B4-33

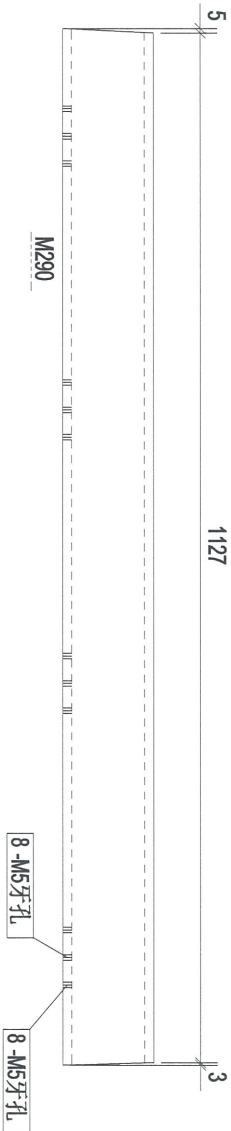

A - A

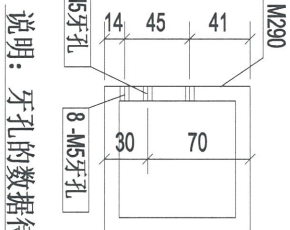

说明: 牙孔的数据待定。

B - B

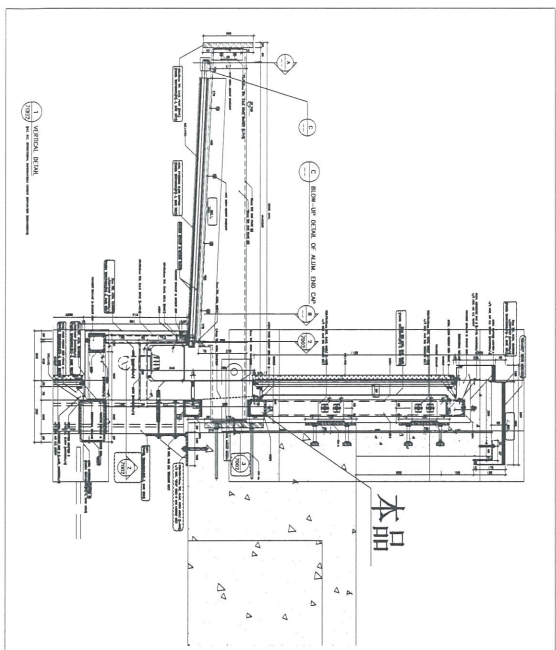

本品

| | | | | | |
|-------|-----------------|--------|----|--------|----------------------|
| 构件编号: | 2B4-33 | 构件数量: | 1 | 构件重量: | 31.11 |
| 部件编号 | 规格(mm) | 长度(mm) | 数量 | 单重(kg) | 表面积(m ²) |
| M290 | SHS100*100*10.0 | 1135 | 1 | 31.11 | 0.42 |
| 合计: | | 31.11 | | | |

| | | |
|------|-------------|------------|
| 0 | 第1次报批 | 2018-12-10 |
| Rev. | Description | Date |

PROJECT:
PROPOSED SITE C1
DEVELOPMENT AT AREA 88,
TKOIL TO RP TSEING KWAN O,
NEW TERRITORIES

CLIENT:
美特铝质有限公司
MIDI Aluminium Products Ltd.
Units 6 & 8, Sanyo Industrial Centre, 1/F
No. 100 Lung Yee Road, Tseung Kwan O,
New Territories
Tel: 23489211 Fax: (852) 27218586

捷成行有限公司
JIT SENG LOAN Limited

[2B4-33]

| | |
|--------------|------------|
| Designed by | |
| Drawn by | |
| Reviewed by | |
| Approved by | |
| Scale | |
| DWG NO: WW43 | - [2B4-33] |
| REV | 0 |

67

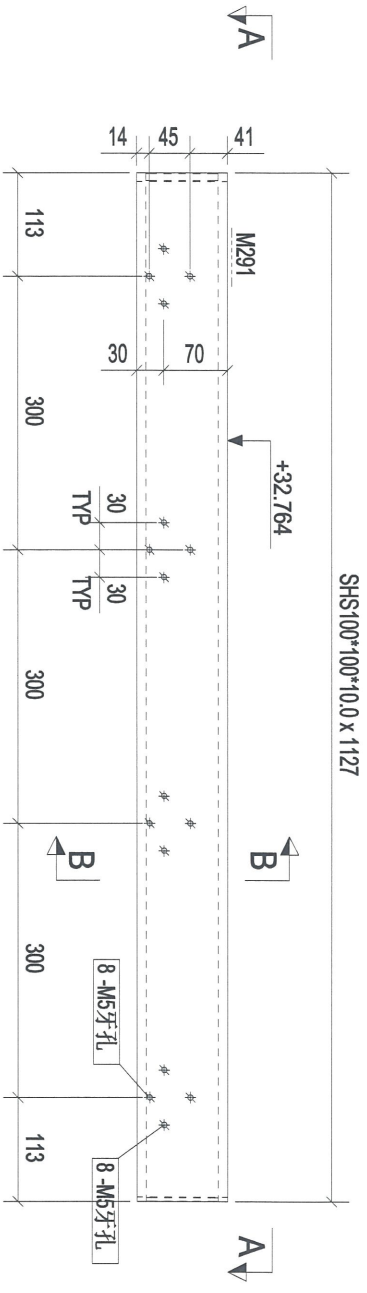

构件: 2B4-34

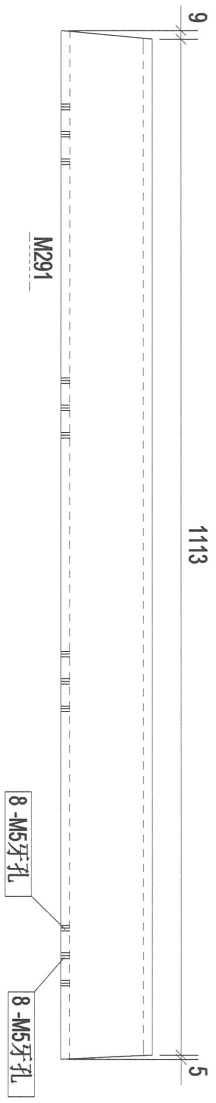

A - A

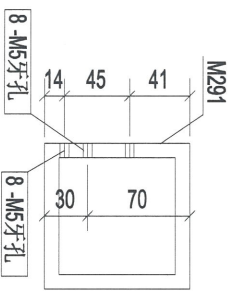

说明: 牙孔的数据待定。

B - B

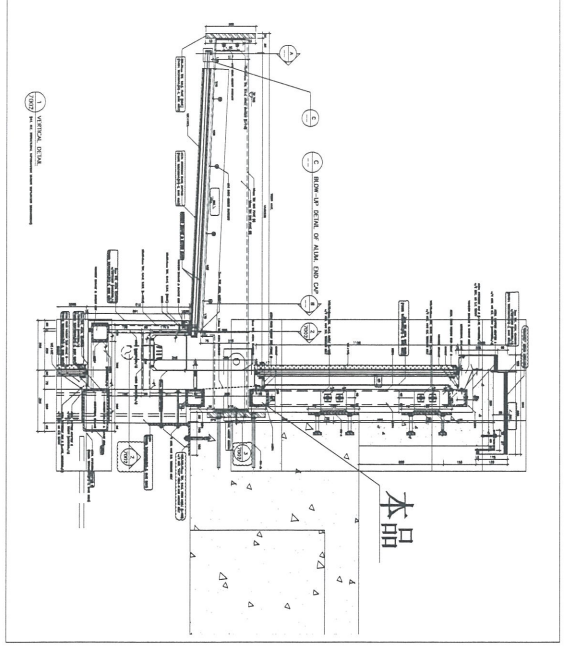

| | | | | | |
|-------|-----------------|--------|-------|-------|----------------------|
| 构件编号: | 2B4-34 | 构件数量: | 1 | 构件重量: | 30.87 |
| 部件编号 | 规格(mm) | 长度(mm) | 数量 | 单重(g) | 表面积(m ²) |
| M291 | SHS100*100*10.0 | 1127 | 1 | 30.87 | 0.42 |
| 合计: | | | 30.87 | | |

| | | |
|------|-------------|------------|
| 0 | 第一次批 | 2018-12-10 |
| Rev. | Description | Date |

PROJECT:
PROPOSED SITE C1
DEVELOPMENT AT AREA 88,
TKOIL TO RP, TSEUNG KWAN O,
NEW TERRITORIES

CLIENT:
美特铝业有限公司
MIDI ALUMINIUM MANUFACTURE LTD.
Units 6-8, Sunny Industrial Centre, 1/F
610 Chee Koo Ling Road, Kowloon
Tel: 2369211-4 Fax: (852) 2727086

美特铝业有限公司
MIDI ALUMINIUM MANUFACTURE LTD.

[2B4-34]

| | |
|--------------|------------|
| Designed by | |
| Drawn by | |
| Reviewed by | |
| Approved by | |
| Scale | |
| DMG NO.: WM3 | - [2B4-34] |
| REV | 0 |

SHS100*100*10.0 x 1105

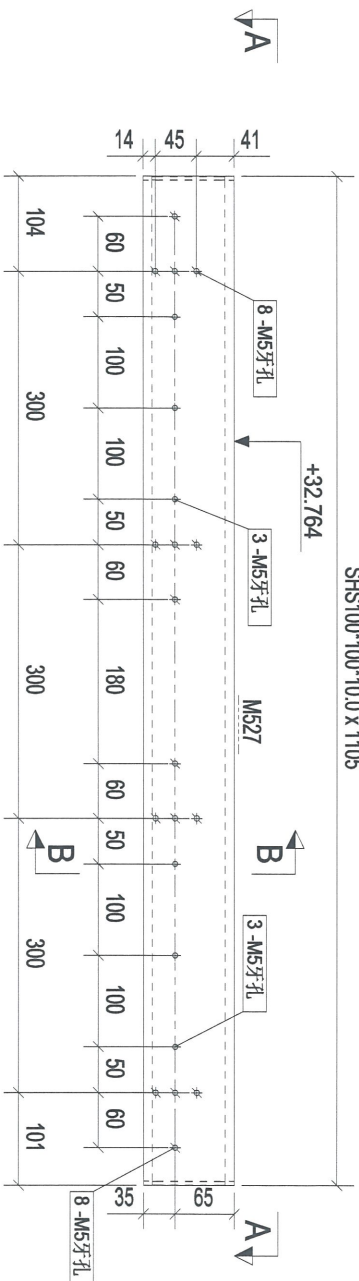

构件: 2B4-35

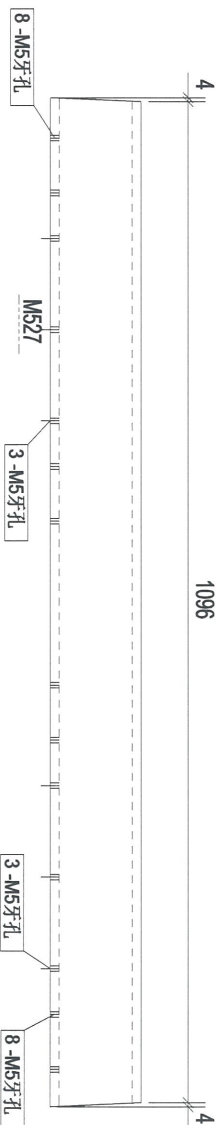

A - A

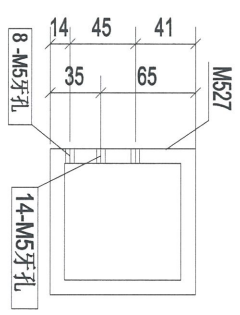

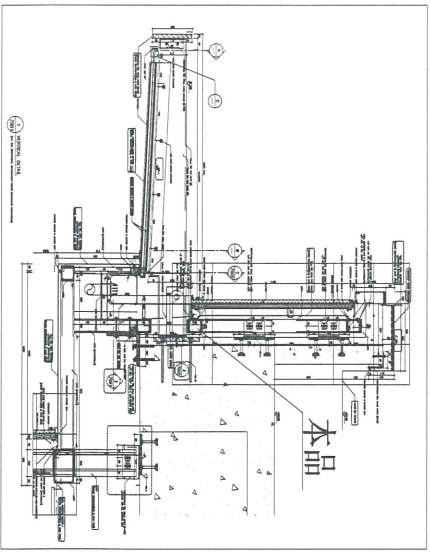

说明: 牙孔的数据待定。

B - B



68

| | | | | | |
|-------|-----------------|--------|----|--------|----------------------|
| 构件编号: | 2B4-35 | 构件数量: | 1 | 构件重量: | 30.27 |
| 部件编号 | 规格(mm) | 长度(mm) | 数量 | 单重(kg) | 表面积(m ²) |
| M527 | SHS100*100*10.0 | 1105 | 1 | 30.27 | 0.41 |
| 合计: | | 30.27 | | | |

| | | | |
|-------------|---|-------|------------|
| Rev. | 0 | 第1次报批 | 2018-12-10 |
| PROJECT: | PROPOSED SITE C1 DEVELOPMENT AT AREA 86, TIKOT, TO RP TSEJING KWAN O, NEW TERRITORIES | | |
| CLIENT: |  美特铝质有限公司 MIDU Aluminium Fabricators Ltd. Units 6-8, Sanyo Industrial Centre, 1/F 610 Chee Kwo Ling Road, Kwai Tsan Tel: 23489211-4 Fax: (852) 27272686 | | |
| |  總代理 怡和有限公司 怡和有限公司 YIP YAT HOAT Limited | | |
| Designed by | | | |
| Drawn by | | | |
| Reviewed by | | | |
| Approved by | | | |
| Scale | | | |
| DWG NO.: | WW3 | - | [2B4-35] |
| REV | 0 | | |

[2B4-35]

69

SHS100*100*10.0 x 1122

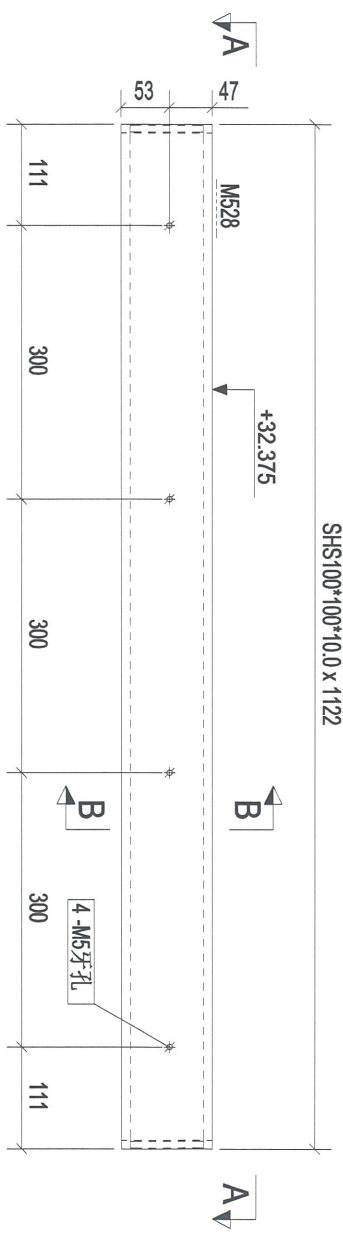

构件: 2B4-36

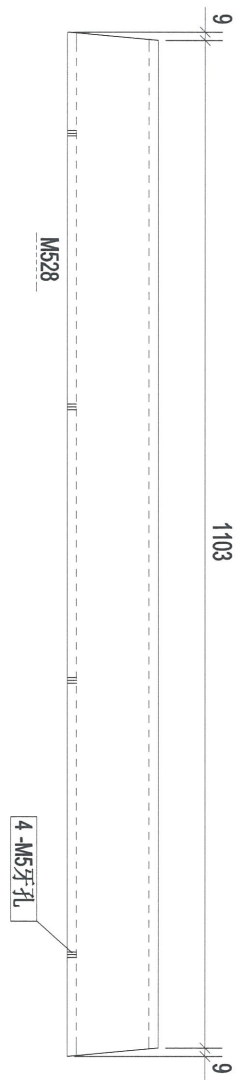

A - A

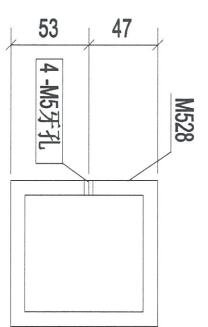

B - B

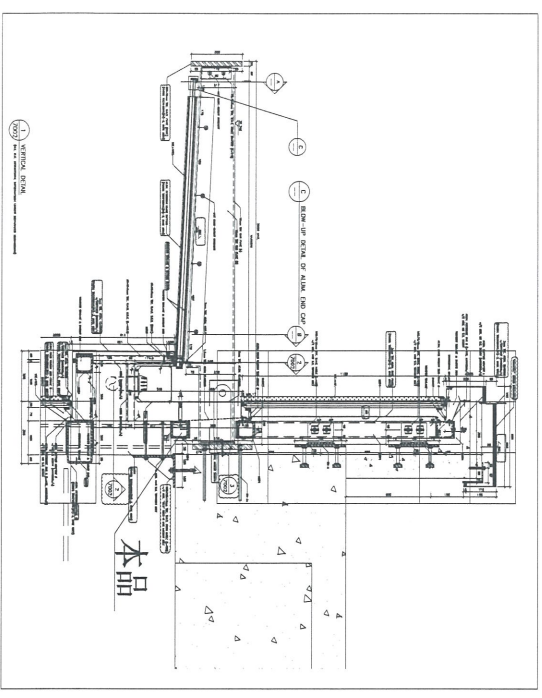

本品

| | | | | | |
|-------|-----------------|--------|-------|--------|----------------------|
| 构件编号: | 2B4-36 | 构件数量: | 1 | 构件重量: | 30.73 |
| 部件编号 | 规格(mm) | 长度(mm) | 数量 | 单重(kg) | 表面积(m ²) |
| M528 | SHS100*100*10.0 | 1122 | 1 | 30.73 | 0.42 |
| 合计: | | | 30.73 | | |

| | | |
|------|-------------|------------|
| 0 | 第一次报批 | 2018-12-10 |
| Rev. | Description | Date |

PROJECT:
PROPOSED SITE C1
DEVELOPMENT AT AREA 88,
TKOIL 70 RP TSEJANG KWAN O,
NEW TERRITORIES

CLIENT:
美特铝质有限公司
MIDI Aluminium Fabricators Ltd.
Units 6-8, Sunny Industrial Centre, 1/F
610 Chee Kwo Ling Road, Kowloon
Tel: (852) 2489211-4 Fax: (852) 27127685

總代理
LOHAT LIMITED

[2B4-36]

Designed by
Down by
Reviewed by
Approved by
Scale
DWG NO.: WW3 - [2B4-36]
REV
0

SHS100*100*10.0 x 1107

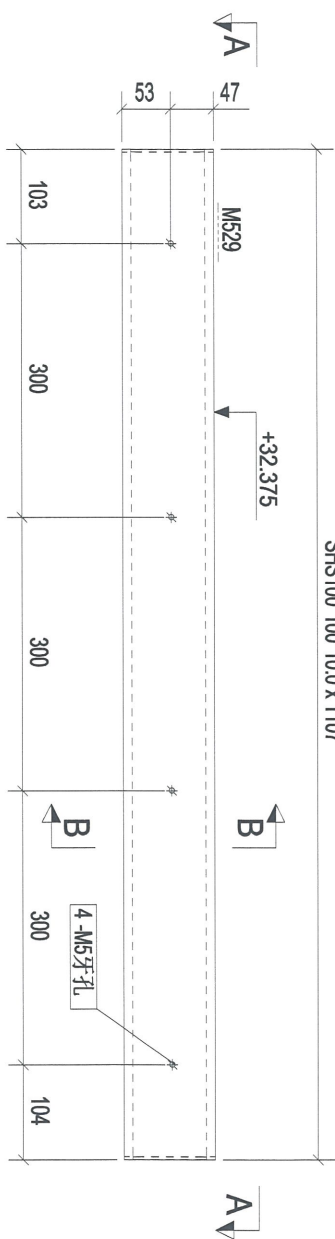

构件: 2B4-37

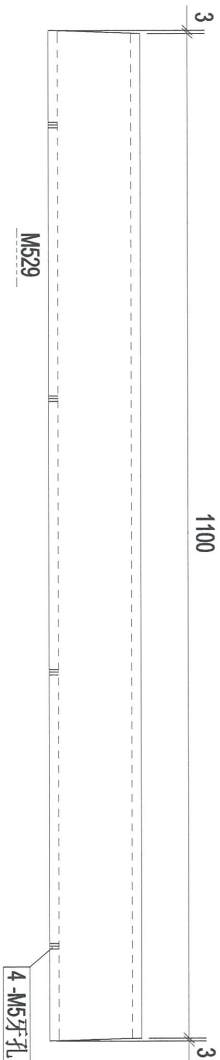

A - A

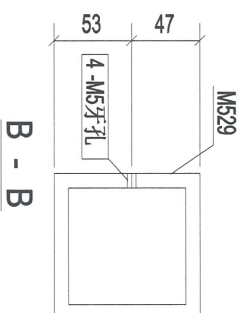

B - B

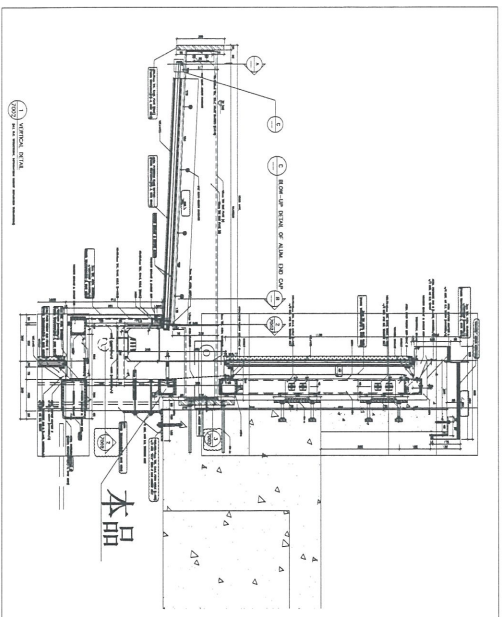

70

| 构件编号 | 规格(mm) | 长度(mm) | 数量 | 单重(kg) | 共重(kg) | 表面积(m ²) |
|--------|-----------------|--------|----|--------|--------|----------------------|
| 2B4-37 | SHS100*100*10.0 | 1107 | 1 | 30.33 | 30.33 | 0.41 |
| 合计: | | | | 30.33 | | |

| | | |
|--|--|--------------------------------|
| <p>CLIENT: 美特铝质有限公司 MIDI ALUMINIUM FABRICATOR LTD. Units 6-8, Sanyong Industrial Centre, 1/F 610 Cua Kuo Ling Road, Kowloon Tel: 23892511 Fax: (852) 2727686</p> | <p>PROJECT: PROPOSED SITE C1 DEVELOPMENT AT AREA 88, TKOIL TO RP, TSEUNG KWAN O, NEW TERRITORIES</p> | <p>Rev. 0 第1次报批 2018-12-10</p> |
| <p>DESIGNED BY: [Blank]</p> | <p>APPROVED BY: [Blank]</p> | <p>DATE: [Blank]</p> |
| <p>DWG NO: WW3 - [2B4-37]</p> | <p>REV: 0</p> | |

71

| 构件编号 | 规格(mm) | 长度(mm) | 数量 | 单重(kg) | 共重(kg) | 表面积(m ²) |
|------|-------------|--------|----|--------|--------|----------------------|
| F57 | PLT18*235 | 2056 | 2 | 82.80 | 165.60 | 1.07 |
| F62 | PLT18*264.5 | 2131 | 1 | 79.66 | 79.66 | 1.02 |
| 合计: | | | | | 245.25 | |

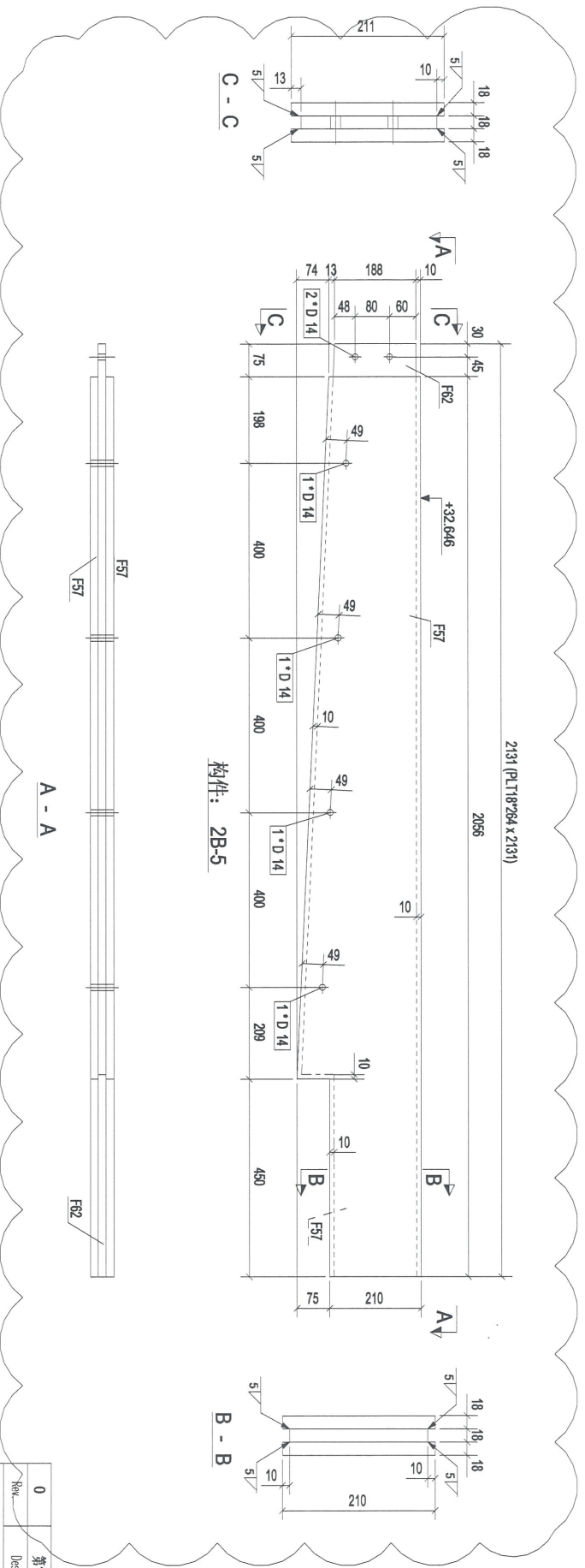

HOLD

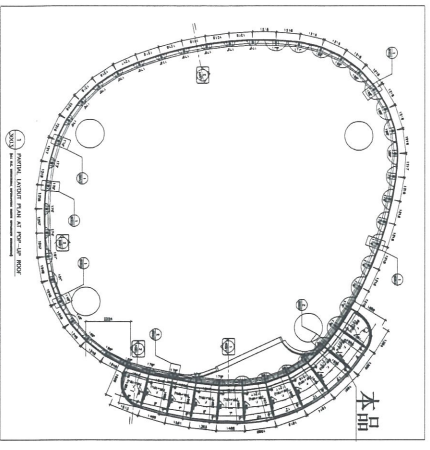

| Rev. | Description | Date |
|------|-------------|------------|
| 0 | 第一次推批 | 2018-12-10 |

PROJECT: PROPOSED SITE C1 DEVELOPMENT AT AREA 88, TKO TL 70 RP TSEUNG KWAN O, NEW TERRITORIES

CLIENT: 美特铝业有限公司
MIDA Aluminium Fabrication Ltd
Unit 6 & 8, Sun Chai Industrial Estate, 7/F
510 Chee Kwoi Drive, Kwai Tsing, Kowloon
Tel: 23489211-4 Fax: (852) 2727656

美特铝业有限公司
MIDA ALUMINIUM FABRIKATION LTD

| [2B-5] | |
|-------------|--|
| Designed by | |
| Drawn by | |
| Reviewed by | |
| Approved by | |
| Scale | |

| DMGNO: | REV |
|--------|-----|
| WW3 | 0 |

73

| 构件编号 | 规格(mm) | 长度(mm) | 数量 | 单重(kg) | 共重(kg) | 表面积(m ²) |
|------|-------------|--------|----|--------|--------|----------------------|
| F52 | PLT18*285 | 2116 | 2 | 85.20 | 170.41 | 1.10 |
| F65 | PLT18*284.5 | 2191 | 1 | 81.89 | 81.89 | 1.04 |
| 合计: | | | | | 252.30 | |

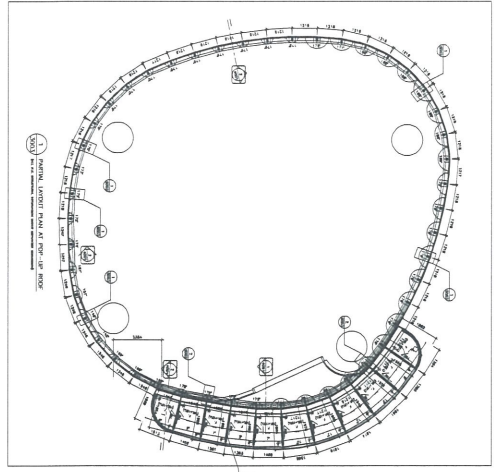
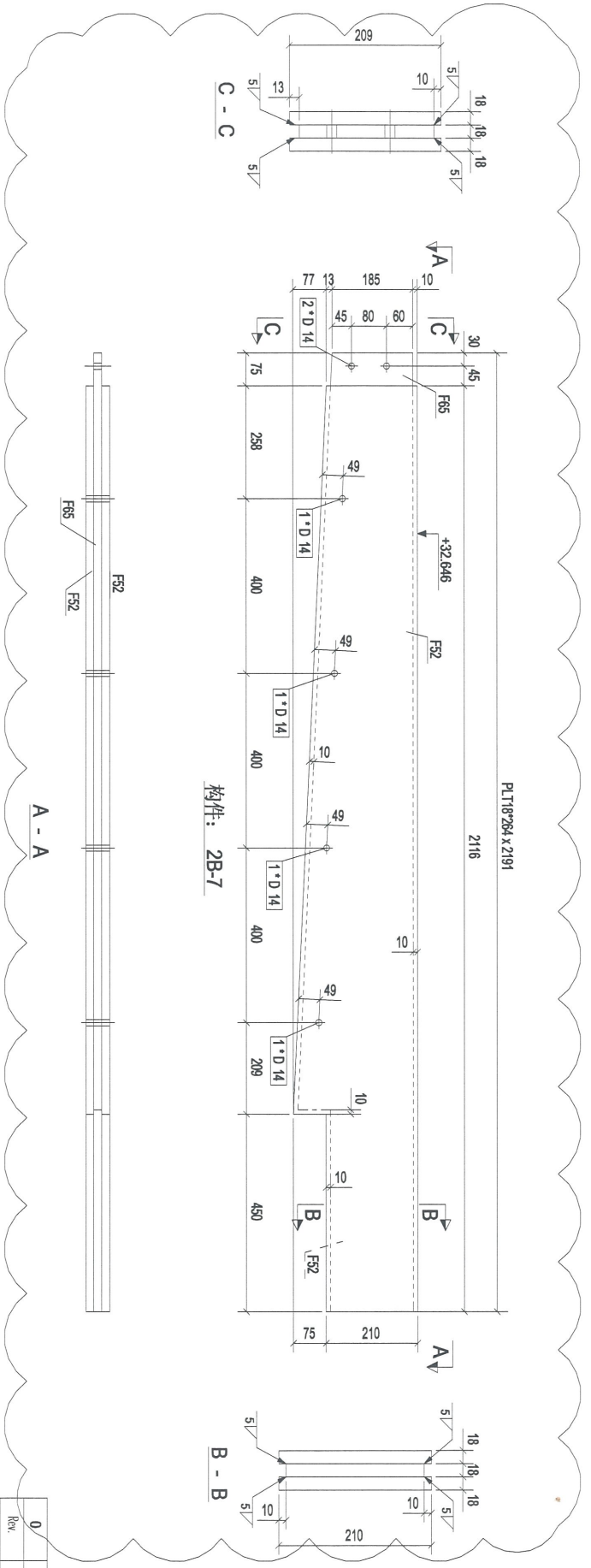

本品

A - A
HOLD

| | | |
|------|-------------|------------|
| 0 | 第一次报批 | 2018-12-10 |
| Rev. | Description | Date |

PROJECT: PROPOSED SITE C1 DEVELOPMENT AT AREA 88, TKOIL TO RP, TSEJING KWAN O, NEW TERRITORIES

CLIENT: 美特经贸有限公司
MIDI ADMINIKUM PAKSICENTRE LTD.
Unit 6-8, Sunray Industrial Centre, 1/F
610 Che Kwo Ling Road, Kowloon
Tel: 2346211-4 Fax: (852) 2727886

设计人: 和利有限公司
DESIGNER: SIEWAT LSONG LIMITED

[2B-71]

| | |
|-------------|--|
| Designed by | |
| Drawn by | |
| Reviewed by | |
| Approved by | |
| Scale | |

DWG NO.: WW3 - [2B-71]

| | |
|-----|---|
| REV | 0 |
|-----|---|

74

| 零件编号 | 规格(mm) | 长度(mm) | 数量 | 单重(kg) | 共重(kg) | 表面积(m ²) |
|------|-------------|--------|----|--------|--------|----------------------|
| F56 | PLT18*2B5 | 2082 | 2 | 83.83 | 167.66 | 1.08 |
| F61 | PLT18*2B4.5 | 2157 | 1 | 80.61 | 80.61 | 1.03 |
| 合计: | | | | | 248.27 | |

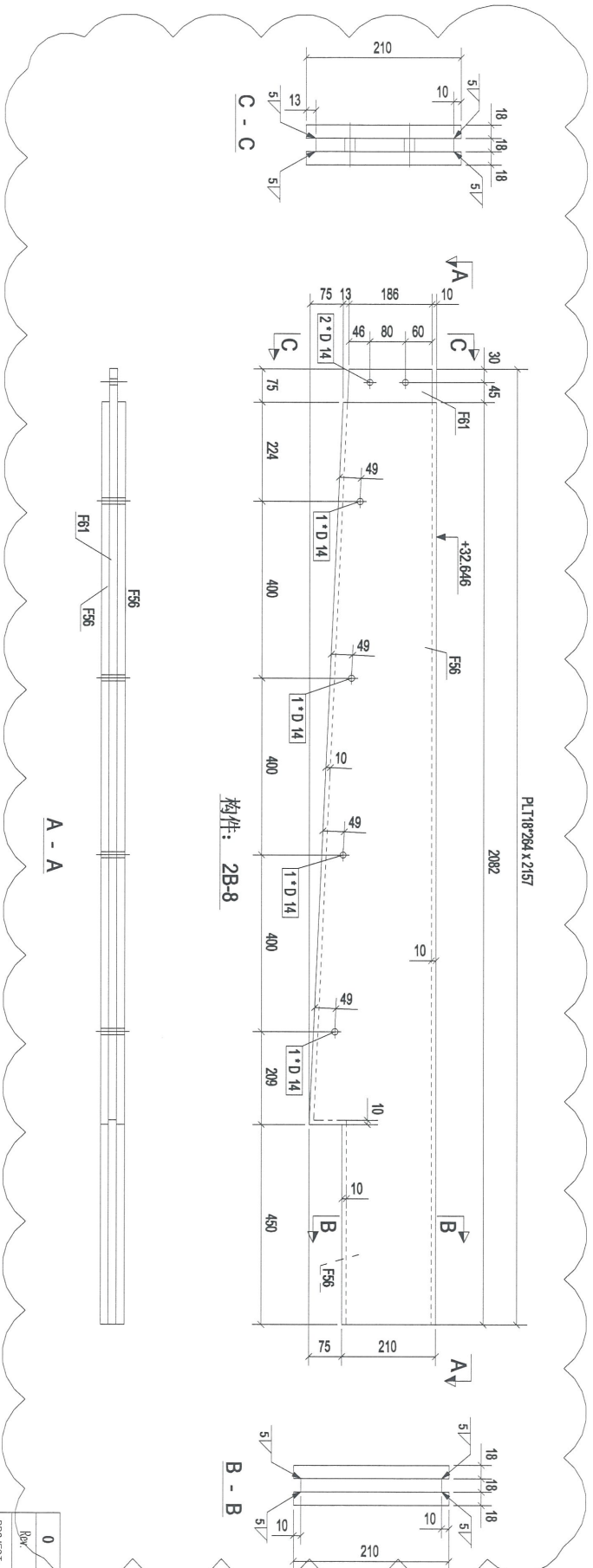

A - A

HOLD

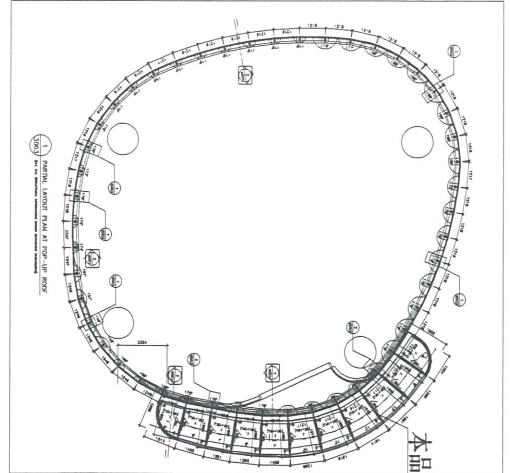

| Rev | Description | Date |
|-----|-------------|------------|
| 0 | 第一次设计 | 2018-12-10 |

PROJECT: PROPOSED SITE C1 DEVELOPMENT AT AREA 88, TKO T1, 70/F, TSEUNG KWAN O, NEW TERRITORIES

CLIENT: 美特經貿有限公司
MIDI AUSTRONIA INVESTMENTS LTD.
Units 6-8, Sunray Industrial Centre, V/F
610 Chee Kwo Ling Road, Kowloon
Tel: 23489211-4 Fax: (852) 27271566

美特經貿有限公司
MIDI AUSTRONIA INVESTMENTS LTD.
TEL: 23489211

[2B-8]

| Scale | REV |
|-------|-----|
| 0 | 0 |

DWG NO: WW3 - [2B-8]

25

| 构件编号 | 规格(mm) | 长度(mm) | 数量 | 单重(kg) | 共重(kg) | 表面积(m ²) |
|------|-------------|--------|----|--------|--------|----------------------|
| F67 | PLT18*285 | 2118 | 2 | 85.28 | 170.56 | 1.10 |
| F68 | PLT18*284.5 | 2193 | 1 | 81.96 | 81.96 | 1.04 |
| 合计: | | | | | 252.51 | |

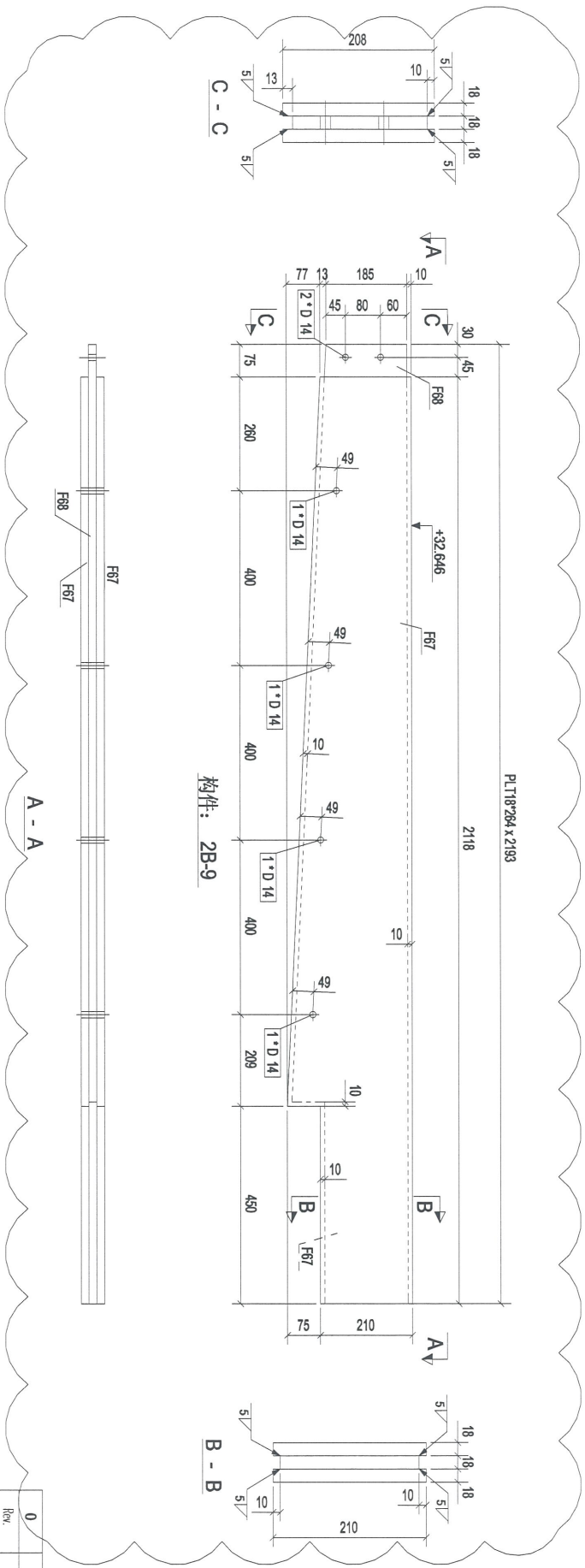

A - A
HOLD

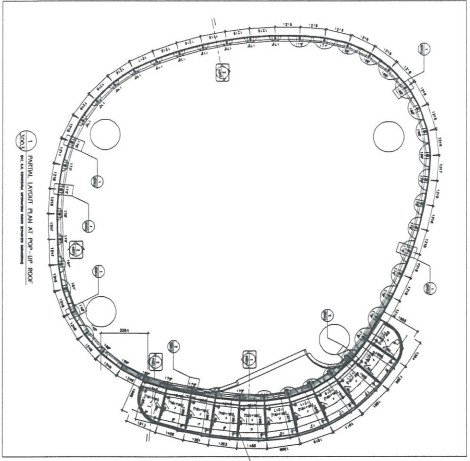

本品

| Rev | Description | Date |
|-----|-------------|------------|
| 0 | 第一次报批 | 2016-12-10 |

PROJECT:
PROPOSED SITE C1
DEVELOPMENT AT AREA 88,
TKOT1 TO RP, TSEUNG KWAN O,
NEW TERRITORIES

CLIENT:
美特铝业有限公司
MIDI Aluminium Manufacturing Ltd.
Units 6-8, Sunny Industrial Centre, 1/F
610 Che Kwo Ling Road, Kowloon
Tel: 23469211-4 Fax: (852) 27272686



[2B-9]

| | |
|--------------|----------|
| Designed by | |
| Drawn by | |
| Reviewed by | |
| Approved by | |
| Scale | |
| DWG NO.: WW3 | - [2B-9] |
| | R/V |
| | 0 |

77

| 构件编号 | 规格(mm) | 长度(mm) | 数量 | 单重(kg) | 共重(kg) | 表面积(m ²) |
|------|-------------|--------|----|--------|--------|----------------------|
| F55 | PLT18 285 | 2101 | 2 | 84.82 | 169.23 | 1.09 |
| F60 | PLT18*284.5 | 2176 | 1 | 81.34 | 81.34 | 1.03 |
| 合计: | | | | | 250.58 | |

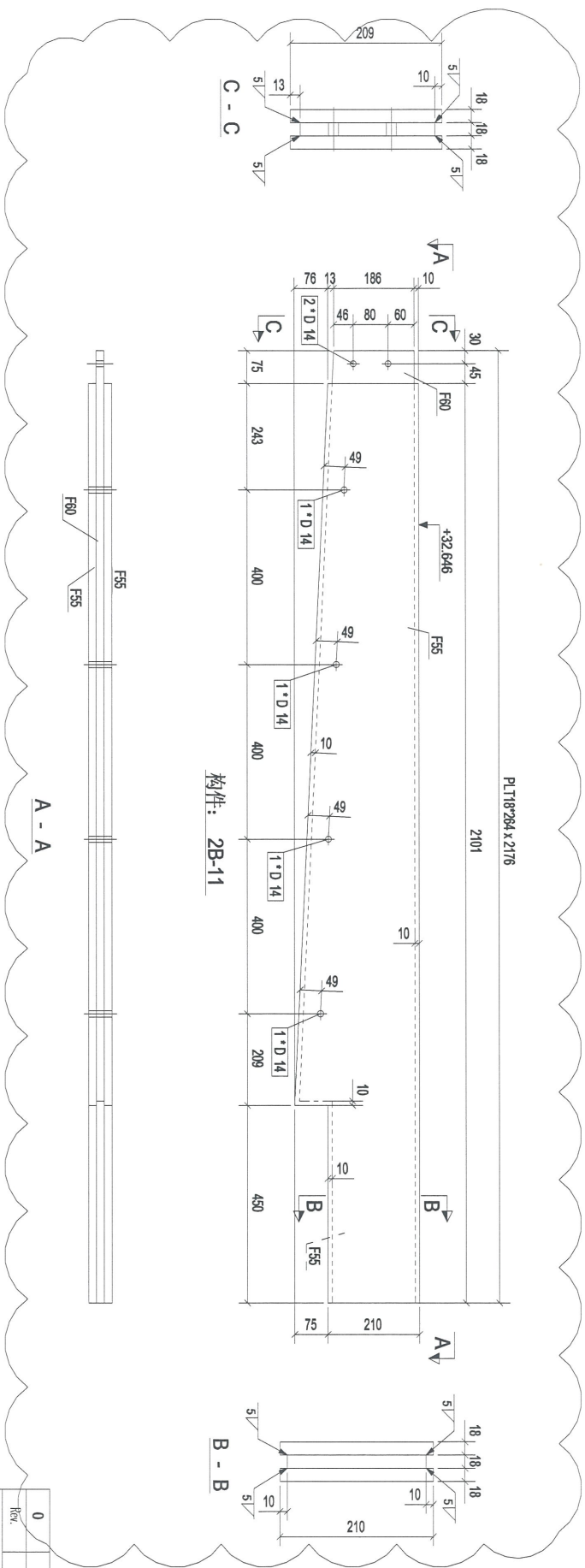

A - A
HOLD

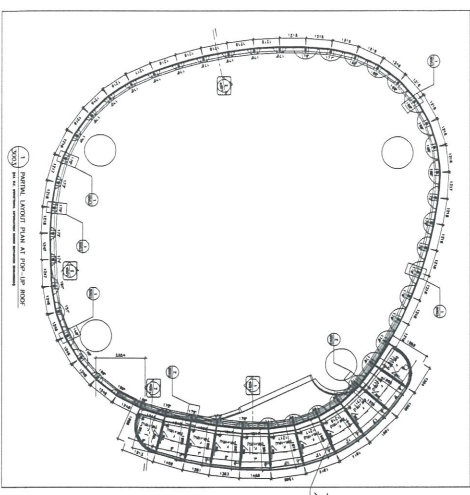

本品

| Rev. | Description | Date |
|------|-------------|------------|
| 0 | 第1次报批 | 2018-12-10 |

PROJECT: PROPOSED SITE C1
DEVELOPMENT AT AREA 08,
TKOIL TO RP, TSEUNG KWAN O,
NEW TERRITORIES

CLIENT: 美特鋁質有限公司
MIDI ALUMINIUM FABRICATOR LTD.
Unit 6-6, Sanyo Industrial Centre, 1/F
510 Chin Kwan Ling Road, Kowloon
Tel: (852) 2111-4444 Fax: (852) 2727-6986

设计有限公司
DESIGN LIMITED

[2B-11]

| | |
|-------------|-----------|
| Designed by | |
| Drawn by | |
| Reviewed by | |
| Approved by | |
| Scale | |
| DWG NO: WW3 | - [2B-11] |
| REV | 0 |

78

| 构件编号 | 规格(mm) | 长度(mm) | 数量 | 单重(kg) | 共重(kg) | 表面积(m ²) |
|------|-------------|--------|----|--------|--------|----------------------|
| F54 | PLT18*285 | 2114 | 2 | 85.13 | 170.25 | 1.09 |
| F59 | PLT18*284.5 | 2189 | 1 | 81.82 | 81.82 | 1.04 |
| 合计: | | | | | 252.07 | |

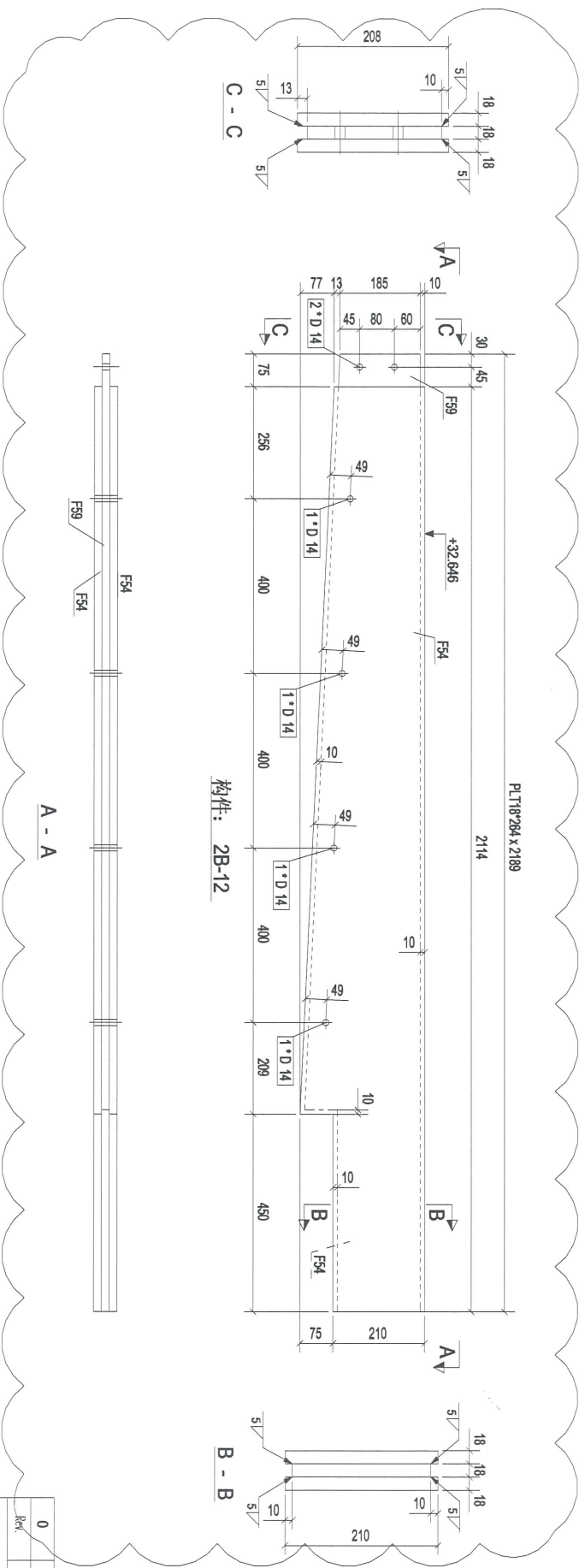

A - A

HOLD

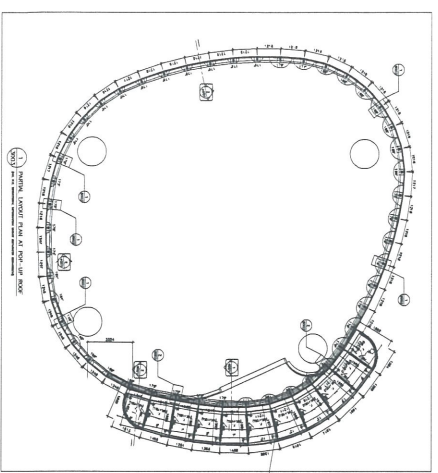

本品

| Rev | Description | Date |
|-----|-------------|------------|
| 0 | 第一次批 | 2018-12-10 |

PROJECT: PROPOSED SITE C1 DEVELOPMENT AT AREA 88, TKOIT, 70 RP, TSEJING KWAN O, NEW TERRITORIES

CLIENT: 美特經貿有限公司
MIDI Aluminium Fabricators Ltd.
Units 6-8, Sunray Industrial Centre, 1/F
510 Cho Kwo Ling Road, Kowloon
Tel: 23469211-4 Fax: (852) 2727686

设计有限公司
SILVERT 15071 LIMITED

[2B-12]

| | |
|--------------|-----------|
| Designed by | |
| Drawn by | |
| Reviewed by | |
| Approved by | |
| Scale | |
| DWG NO.: WW3 | - [2B-12] |
| REV | 0 |

80

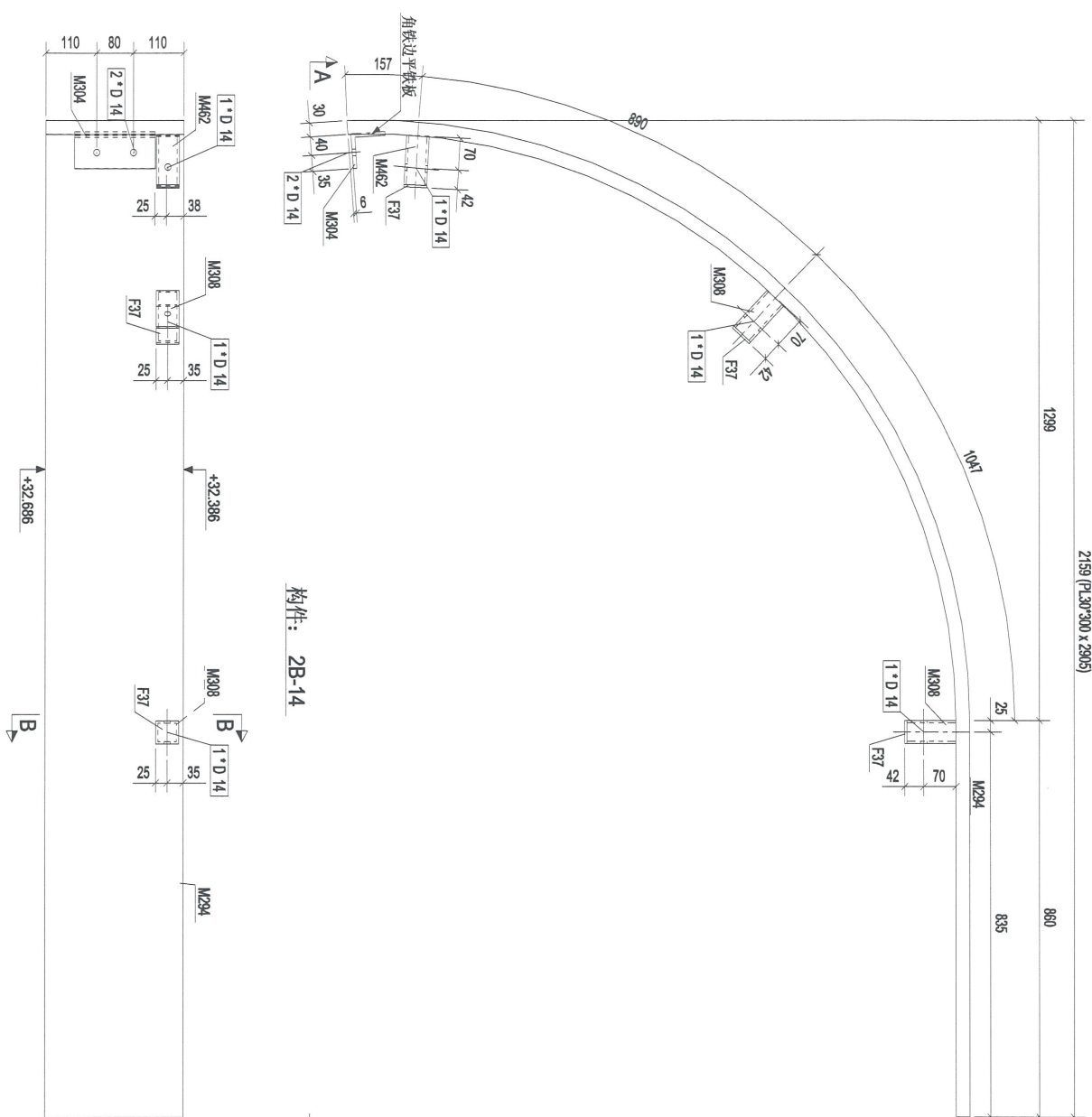

| 构件编号 | 规格(mm) | 长度(mm) | 数量 | 单重(吨) | 共重(吨) | 表面积(m ²) |
|------|--------------|--------|----|--------|--------|----------------------|
| F37 | PL15*50 | 50 | 3 | 0.10 | 0.29 | 0.01 |
| M294 | PL30*300 | 2905 | 1 | 207.20 | 207.20 | 1.95 |
| M304 | RSAA75*75*8 | 175 | 1 | 1.56 | 1.56 | 0.05 |
| M308 | SHSS0750*5.0 | 107 | 2 | 0.73 | 1.46 | 0.02 |
| M462 | SHSS0750*5.0 | 107 | 1 | 0.73 | 0.73 | 0.02 |
| 合计: | | | | | 211.24 | |

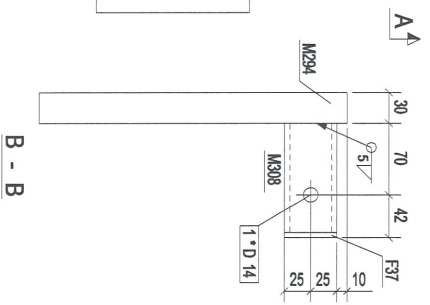
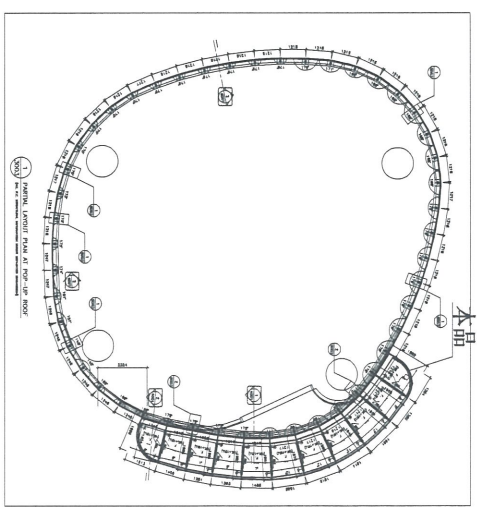

构件: 2B-14

A - A

B - B

| Rev. | Description | Date |
|------|-------------|------------|
| 0 | 第一次批准 | 2018-12-10 |

PROJECT: PROPOSED SITE C1
DEVELOPMENT AT AREA 88,
TKOIT 70 RP, TSEUNG KWAN O,
NEW TERRITORIES

CLIENT: 美特鋁質有限公司
MIDI Aluminium Fabricator Ltd.
Units 6-8, Sunny Industrial Centre, 1/F
610 Chu Kwo Ling Road, Kowloon
Tel: (852) 2777686 Fax: (852) 2777686

美特鋁質有限公司
MIDI ALUMINIUM FABRICATOR LTD.

[2B-14]

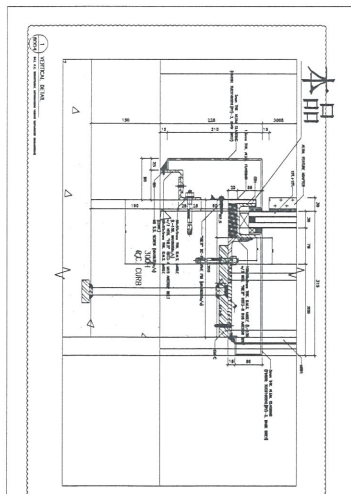
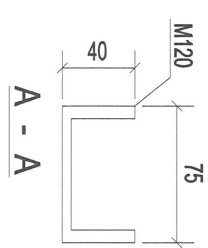
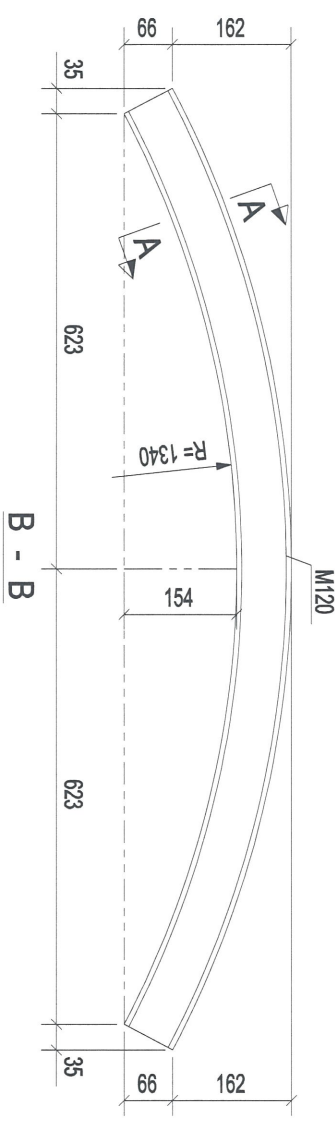

| | |
|--------------|-----------|
| Designed by | |
| Drawn by | |
| Reviewed by | |
| Approved by | |
| Scale | |
| DMG NO.: WW3 | - [2B-14] |
| REV. | 0 |

81



构件: 2B-15

| | | | | | |
|-------|---------------|--------|----|--------|----------------------|
| 构件编号: | 2B-15 | 构件数量: | 1 | 构件重量: | 9.05 |
| 部件编号 | 规格(mm) | 长度(mm) | 数量 | 单重(kg) | 表面积(m ²) |
| M120 | RSC75*40*6.92 | 1333 | 1 | 9.05 | 0.40 |
| 合计: | | | | 9.05 | |

| | | | |
|-------------|--|-------|------------|
| Rev. | 0 | 修改/批准 | 2018-12-10 |
| PROJECT: | PROPOSED SITE C1 DEVELOPMENT AT AREA 88, TKOIL TO RP, TSEUNG KWAN O, NEW TERRITORIES | | |
| CLIENT: |  美特铝质有限公司 MID I ALUMINIUM FABRICATOR LTD. 510 Chu Kuo Ling Road, Kowloon Tel: 2389211-4 Fax: 6527272685 | | |
| Drawn by |  建昌铝业有限公司 21 YUK TONG LIMITED | | |
| Designed by | [2B-15] | | |
| Reviewed by | | | |
| Approved by | | | |
| Scale | DWG NO.: WW3 - [2B-15] | | |
| REV | 0 | | |

82

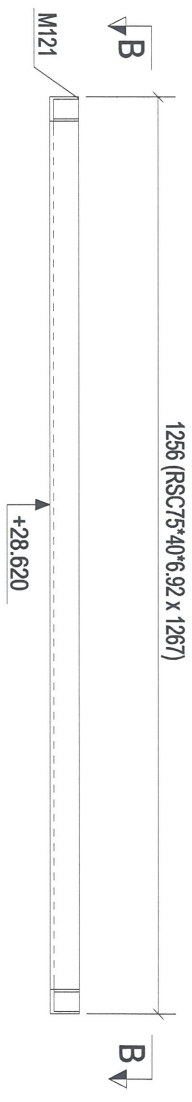

构件: 2B-16

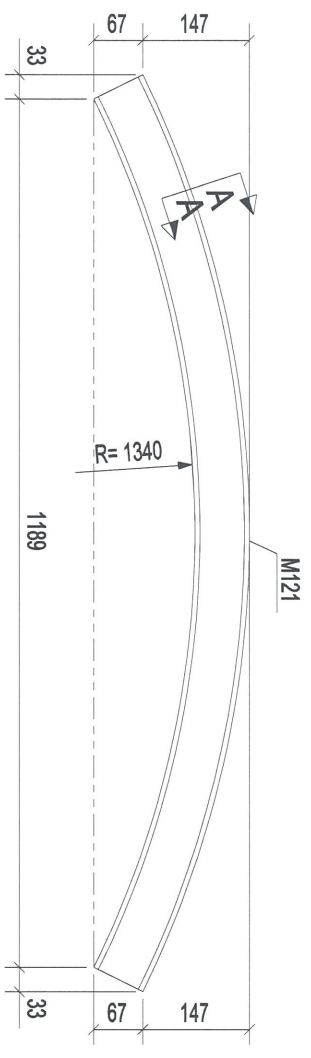

B - B

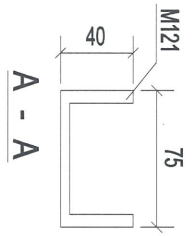

A - A

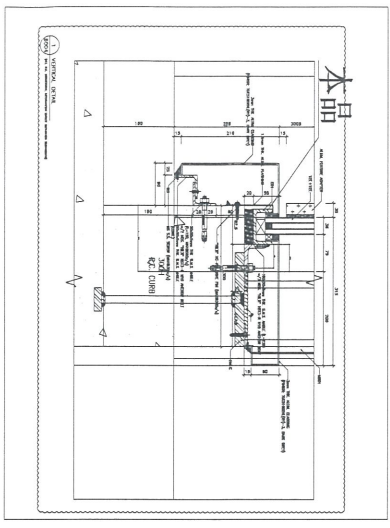

| | | |
|------|-------------|------------|
| 0 | 第1次报批 | 2018-12-10 |
| Rev. | Description | Date |

PROJECT:
 PROPOSED SITE C1
 DEVELOPMENT AT AREA 06,
 TKOIL TO RP, TSEUNG KWAN O,
 NEW TERRITORIES

CLIENT:
美特铝质有限公司
MIDI ALUMINUM FABRICATOR LTD.
 Units 6-8, Sunray Industrial Centre, 1/F
 610 Chee Kwo Ling Road, Kowloon
 Tel: (852) 27172766 Fax: (852) 27172686



總經銷商
怡和有限公司
YIP YAT LING LIMITED

[2B-.16]

| | | | | | |
|-------|---------------|--------|----|--------|----------------------|
| 构件编号: | 2B-16 | 构件数量: | 1 | 构件重量: | 8.60 |
| 部件编号 | 规格(mm) | 长度(mm) | 数量 | 单重(kg) | 表面积(m ²) |
| M121 | RSC75*40*6.92 | 1267 | 1 | 8.60 | 0.38 |
| 合计: | | | | 8.60 | |

| | |
|--------------|------------|
| Designed by | |
| Drawn by | |
| Reviewed by | |
| Approved by | |
| Scale | |
| DWG NO.: WW3 | - [2B-.16] |
| REV | 0 |

83

RSC75*40*6.92 x 1184

A

M130

A

构件: 2B-17

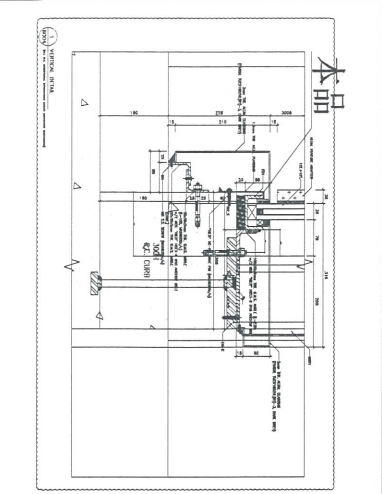
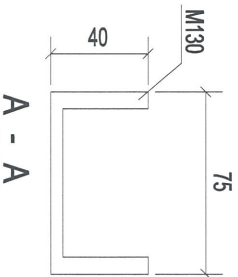

| 构件编号: | 2B-17 | 构件数量: | 31 | 构件重量: | 8.04 |
|-------|---------------|--------|----|--------|----------------------|
| 部件编号 | 规格(mm) | 长度(mm) | 数量 | 单重(kg) | 表面积(m ²) |
| M130 | RSC75*40*6.92 | 1184 | 1 | 8.04 | 0.36 |
| 合计: | | | | 8.04 | |

| Rev. | Description | Date |
|------|-------------|------------|
| 0 | 第一次批 | 2018-12-10 |

PROJECT:
 PROPOSED SITE C1
 DEVELOPMENT AT AREA 86,
 TKOTL 70 RP TSEUNG KWAN O,
 NEW TERRITORIES

CLIENT:
美特铝业有限公司
 MIDU Aluminium Fabrication Ltd.
 Unit 6 & 8, Sunny Industrial Centre, 1/F
 810, Hei Wo Tung Road, Yuen Long
 Tel: 23409211-4 Fax: (852) 27278986

美特铝业有限公司
 MIDU Aluminium Fabrication Ltd.

[2B-17]

| | |
|-------------|-----------|
| Designed by | |
| Drawn by | |
| Reviewed by | |
| Approved by | |
| Scale | |
| DWGNO: W13 | - [2B-17] |
| REV | 0 |

84

RSC75*40*6.92 x 1215



M131



构件: 2B-18

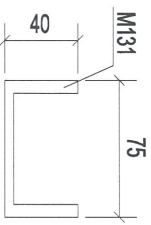

A - A

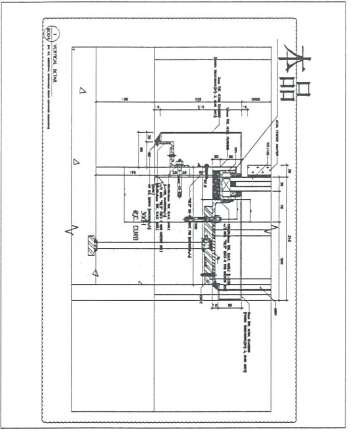

| 构件编号 | 规格(mm) | 长度(mm) | 数量 | 单重(kg) | 共重(kg) | 表面积(m ²) |
|------|---------------|--------|----|--------|--------|----------------------|
| M131 | RSC75*40*6.92 | 1215 | 1 | 8.25 | 8.25 | 0.37 |
| 合计: | | | | 8.25 | 8.25 | 0.37 |

| Rev. | Description | Date |
|------|-------------|------------|
| 0 | 首次报批 | 2018-12-10 |

PROJECT:
PROPOSED SITE C1
DEVELOPMENT AT AREA 88,
TKO TL 70 RP, TSEUNG KWAN O,
NEW TERRITORIES

CLIENT:
美特铝质有限公司
MIDI Aluminium Fabrication Ltd.
Units 6-8, Sunny Industrial Centre, 1/F
610 Chee Kwo Ling Road, Kowloon
Tel: 23692111-4 Fax: (852) 2727868

總經銷有限公司
引發有限公司

[2B-18]

| | |
|--------------|-----------|
| Designed by | |
| Drawn by | |
| Reviewed by | |
| Approved by | |
| Scale | |
| DWG NO.: WW3 | - [2B-18] |
| REV | 0 |

85

RSC75*40*6.92 x 1144



M132



构件: 2B-19

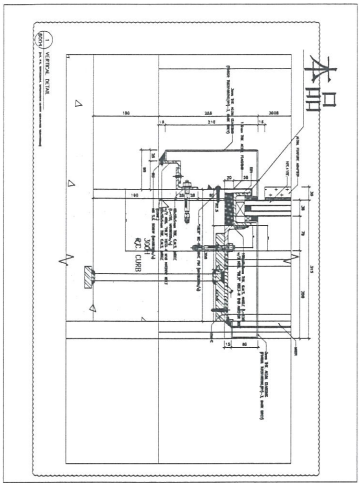
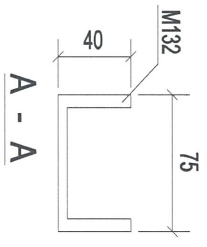

| 构件编号 | 规格(mm) | 长度(mm) | 数量 | 单重(kg) | 共重(kg) | 表面积(m ²) |
|-------|---------------|--------|----|--------|--------|----------------------|
| M132 | RSC75*40*6.92 | 1144 | 1 | 7.77 | 7.77 | 0.34 |
| 构件数量: | | 2 | | 构件重量: | | 7.77 |
| 合计: | | 7.77 | | 7.77 | | 0.34 |

| | | |
|------|-------------|------------|
| 0 | 第一次推 | 2018-12-10 |
| Rev. | Description | Date |

PROJECT:
PROPOSED SITE C1
DEVELOPMENT AT AREA 88,
TKOTL 70 RP, TSEUNG KWAN O,
NEW TERRITORIES

CLIENT:
美特铝质有限公司
MIDI Aluminium Manufacturing Ltd.
Units 6-8, Sunny Industrial Centre, 1/F
610 Chee Kwoong Road, Kwunshan
Tel: 23409211-4 Fax: (852) 2727886



[2B-19]

| | |
|-------------|-----------|
| Designed by | |
| Drawn by | |
| Reviewed by | |
| Approved by | |
| Scale | |
| DWG NO: WW3 | - [2B-19] |
| REV | 0 |

86

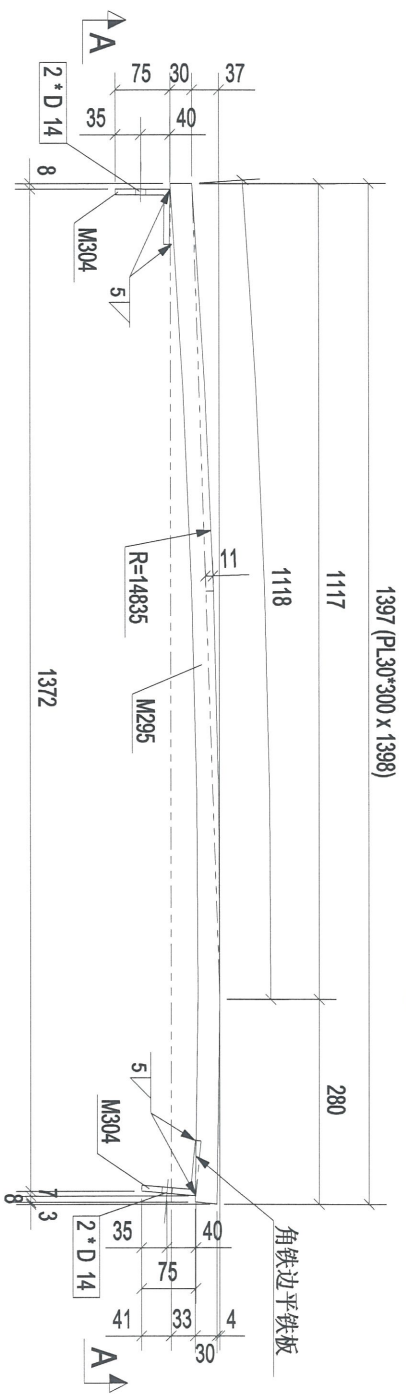

构件: 2B-20

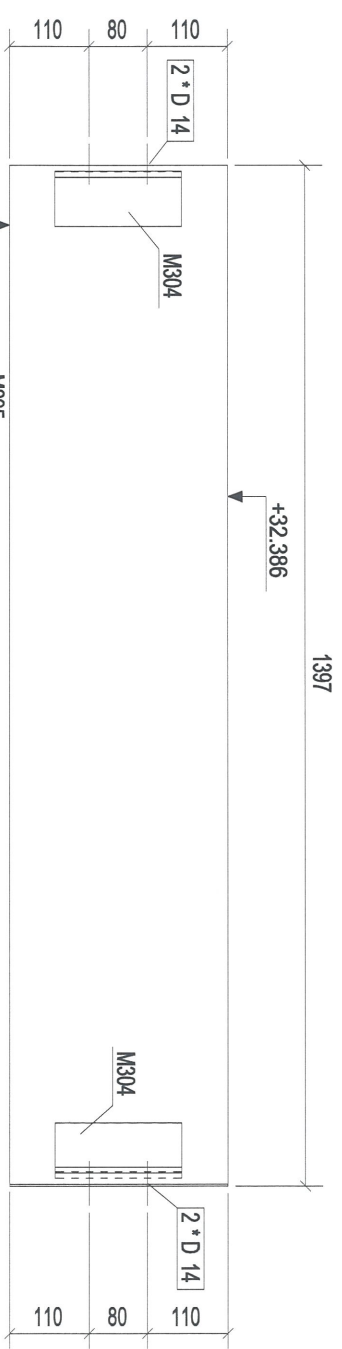

A - A

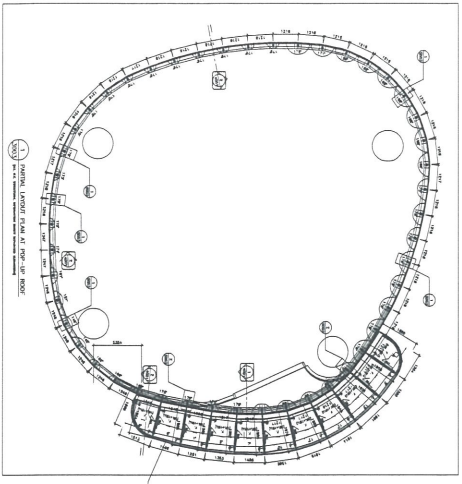

本品

| 构件编号 | 规格(mm) | 长度(mm) | 数量 | 单重(kg) | 共重(kg) | 表面积(m ²) |
|------|------------|--------|----|--------|--------|----------------------|
| M295 | PL30*300 | 1398 | 1 | 98.90 | 98.90 | 0.94 |
| M304 | RSAT5*75*8 | 175 | 2 | 1.56 | 3.12 | 0.05 |
| 合计: | | | | | 102.02 | |

| | | |
|------|-------------|------------|
| 0 | 第一次提报 | 2018-12-10 |
| Rev. | Description | Date |

PROJECT: PROPOSED SITE C1
DEVELOPMENT AT AREA 88,
TKO1, 70/F, TSEUNG KWAN O,
NEW TERRITORIES

CLIENT: 美特铝业有限公司
Mega E&S Safety Industrial Centre, 1/F
610 Chee Koo Road, Tseung Kwan O, New Territories
Tel: 23489211-4 Fax: (852) 27272665

设计人: 林国光
设计日期: 2018-12-10

审核人: 林国光
审核日期: 2018-12-10

批准人: 林国光
批准日期: 2018-12-10

Scale: [2B-20]

DMGNO: WW3 - [2B-20]

REV: 0

87

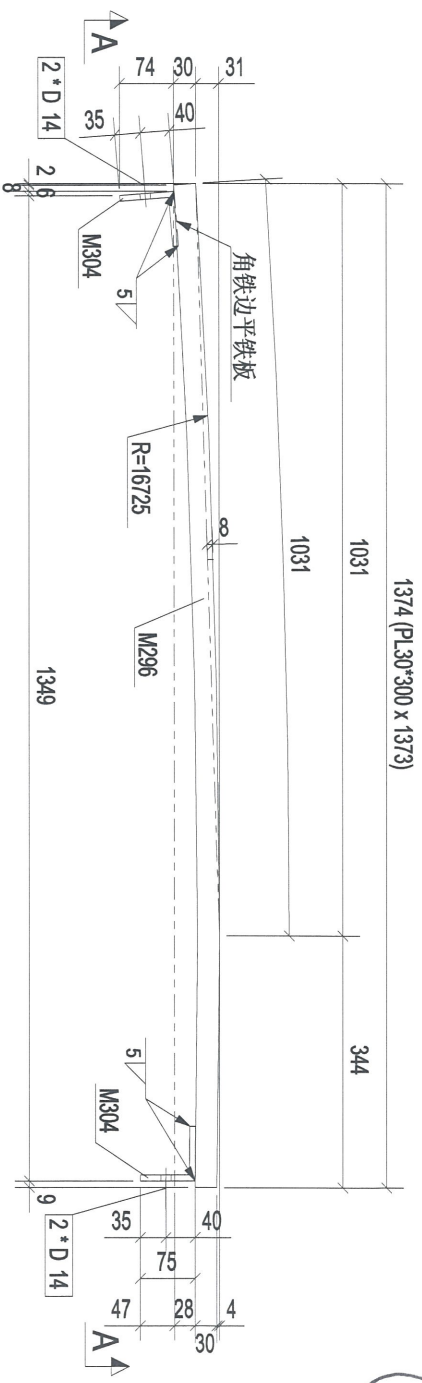

构件: 2B-21

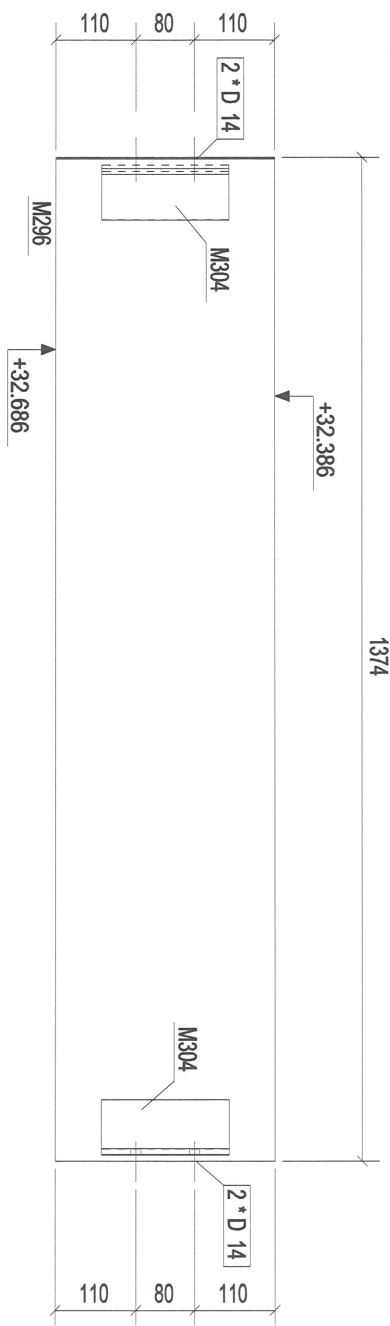

A - A

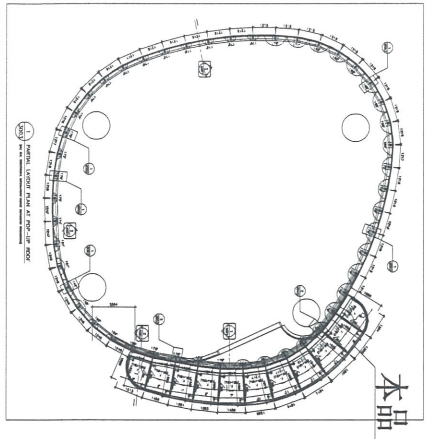

| 构件编号 | 规格(mm) | 长度(mm) | 数量 | 单重(kg) | 共重(kg) | 表面积(m ²) |
|------|------------|--------|----|--------|--------|----------------------|
| M296 | PL30*300 | 1373 | 1 | 97.11 | 97.11 | 0.92 |
| M304 | RSA75*75*8 | 175 | 2 | 1.56 | 3.12 | 0.05 |
| 合计: | | | | 100.24 | | |

| | | |
|--|-------|------------|
| Rev. 0 | 第一次批准 | 2018-12-10 |
| PROJECT: PROPOSED SITE C1 DEVELOPMENT AT AREA 88, TKOTL 70' RP, TSEUNG KWAN O, NEW TERRITORIES | | |
| CLIENT: 美特铝业有限公司 MID1 Aluminium Fabrication Ltd. Units 6-8, Sunny Industrial Centre, 1/F 610 Chee Koo Ling Road, Kamhoon Tel: 23692111-4 Fax: (852) 27270686 | | |
| 设计由: [Blank] 审核由: [Blank] 批准由: [Blank] Scale: [Blank] | | |
| DWGNO: WW3 - [2B-21] | | |
| REV | | |
| 0 | | |

[2B-21]

88

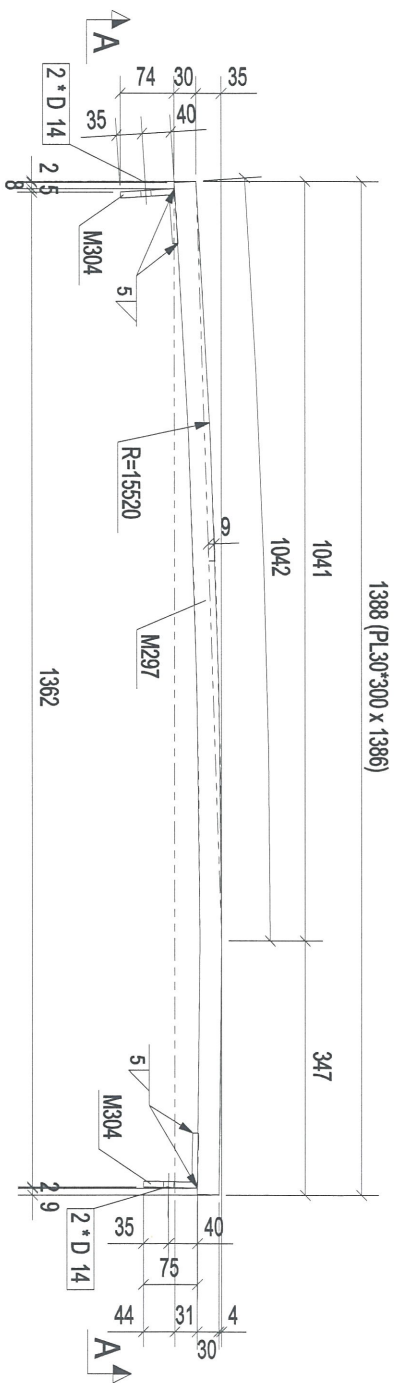

构件: 2B-22

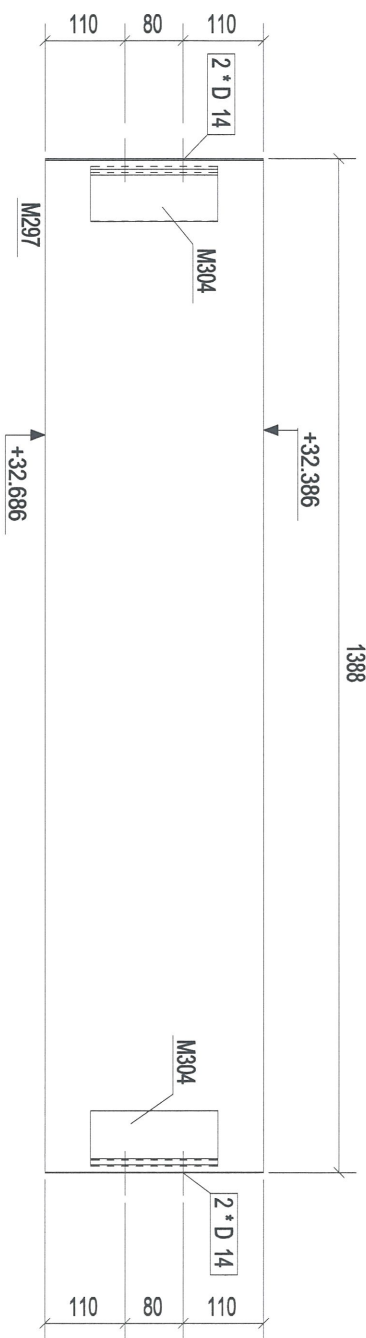

A - A

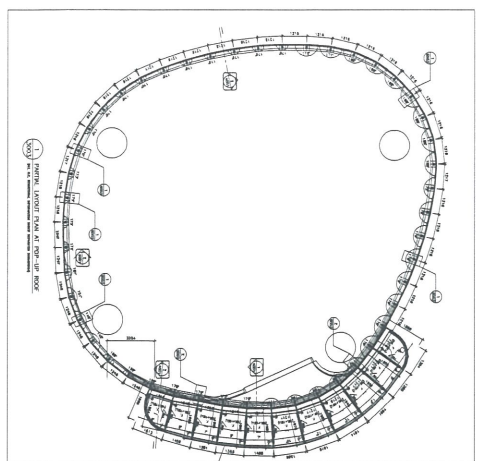

本品

| 构件编号 | 规格(mm) | 长度(mm) | 数量 | 单重(kg) | 共重(kg) | 表面积(m ²) |
|------|------------|--------|----|--------|--------|----------------------|
| M297 | PL30*300 | 1386 | 1 | 98.02 | 98.02 | 0.93 |
| M304 | RSAT5*75*8 | 175 | 2 | 1.56 | 3.12 | 0.05 |
| 合计: | | | | | 101.14 | |

| Rev. | Description | Date |
|------|-------------|------------|
| 0 | 第一次报批 | 2016-12-10 |

PROJECT:
PROPOSED SITE C1
DEVELOPMENT AT AREA 88,
TKO1, 70 RP, TSEUNG KWAN O,
NEW TERRITORIES

CLIENT:
美特铝质有限公司
MIDI ALUMINIUM FABRICATOR LTD.
Units 6-8, Sunny Industrial Centre, 1/F
610 Chee Kwo Ling Road, Kowloon
Tel: 23489211-4 Fax: (852) 27270685

建昌工程公司
JIAN CHANG ENGINEERING CO., LTD.

[2B-22]

| Scale | Approved by | Scale | DMG NO. |
|-------|-------------|-------|---------------|
| | | | WW3 - [2B-22] |
| | | | REV 0 |

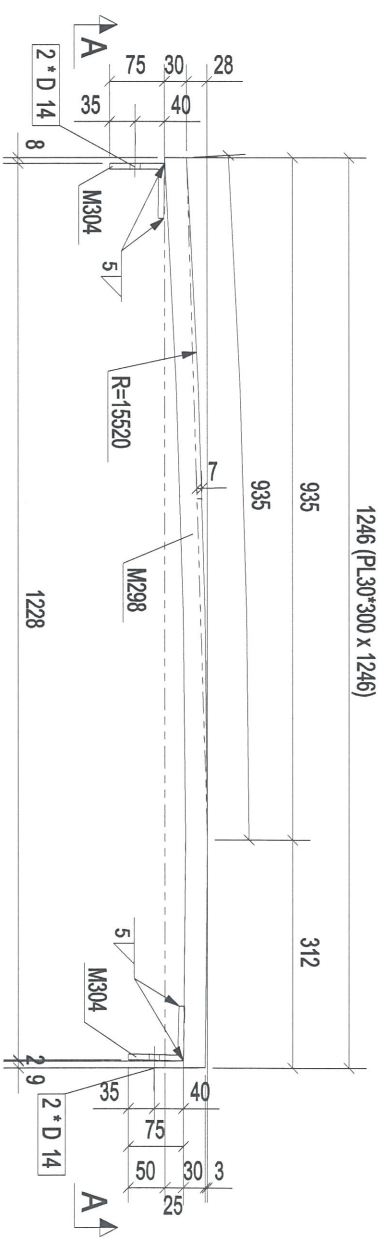

89

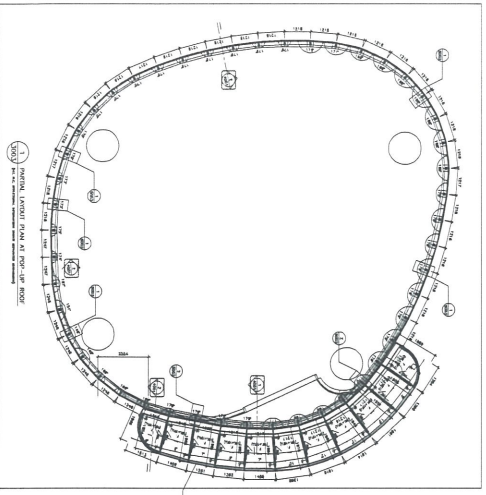
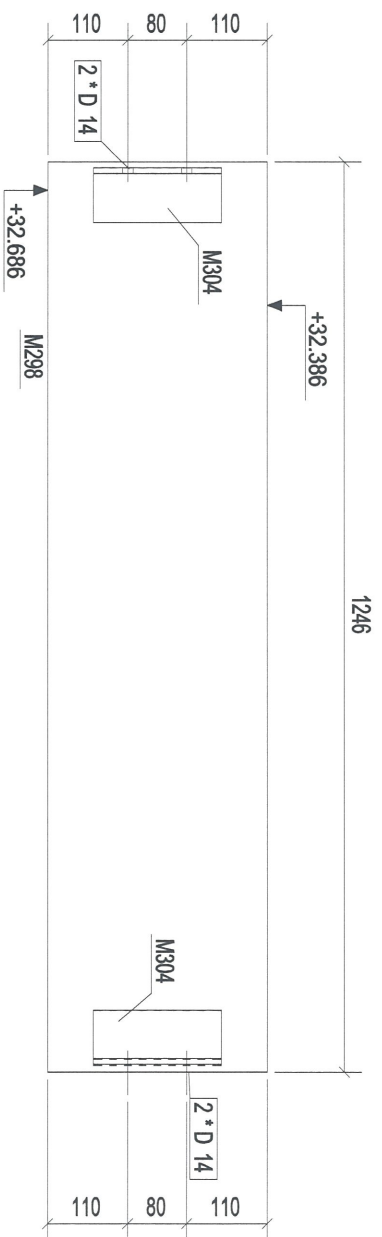

构件: 2B-23



| 部件编号 | 规格(mm) | 长度(mm) | 数量 | 单重(kg) | 共重(kg) | 表面积(m ²) |
|-------------|------------|--------|---------|---------------|---------------|----------------------------|
| M298 | PL30*300 | 1246 | 1 | 88.14 | 88.14 | 0.84 |
| M304 | RSA75*75*8 | 175 | 2 | 1.56 | 3.12 | 0.05 |
| 构件编号: 2B-23 | | | 构件数量: 1 | 单重(kg): 88.14 | 共重(kg): 88.14 | 表面积(m ²): 0.84 |
| 部件编号: M298 | | | 数量: 1 | 单重(kg): 88.14 | 共重(kg): 88.14 | 表面积(m ²): 0.84 |
| 部件编号: M304 | | | 数量: 2 | 单重(kg): 1.56 | 共重(kg): 3.12 | 表面积(m ²): 0.05 |
| 合计: | | | 91.26 | | | |

| | | |
|---|-------|------------------------|
| Rev. 0 | 第一次报批 | 2016-12-10 |
| Rev. Description | Date | |
| PROJECT: PROPOSED SITE C1 DEVELOPMENT AT AREA 88, TKOITE 70 RD, TSEUNG KWAN O, NEW TERRITORIES | | |
| CLIENT:  美特铝质有限公司 MIDU ALUMINIUM FABRIKORUM LTD. Unit 6-8, Sunny Industrial Centre, 1/F 510 Chee Kwo Ling Road, Kwai Tsing Tel: (352) 09511-4 Fax: (352) 7727086 | | |
| CLIENT:  捷成行地產公司 GEM PROPERTY LIMITED | | |
| Drawn by Reviewed by Approved by Scale | | |
| [2B-23] | | |
| DWG NO: WW3 - [2B-23] | | REV 0 |

90

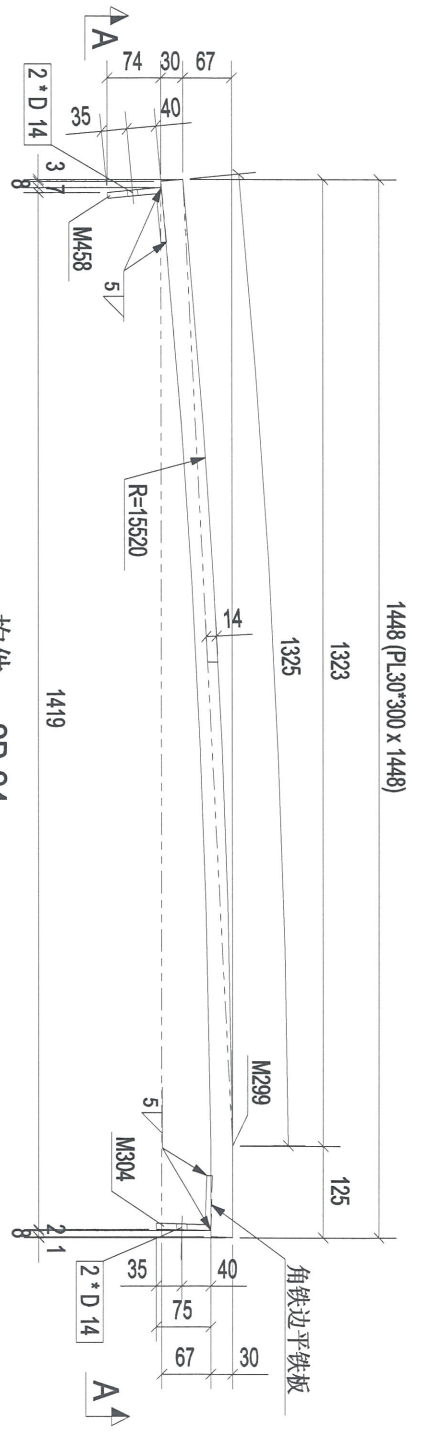

构件: 2B-24

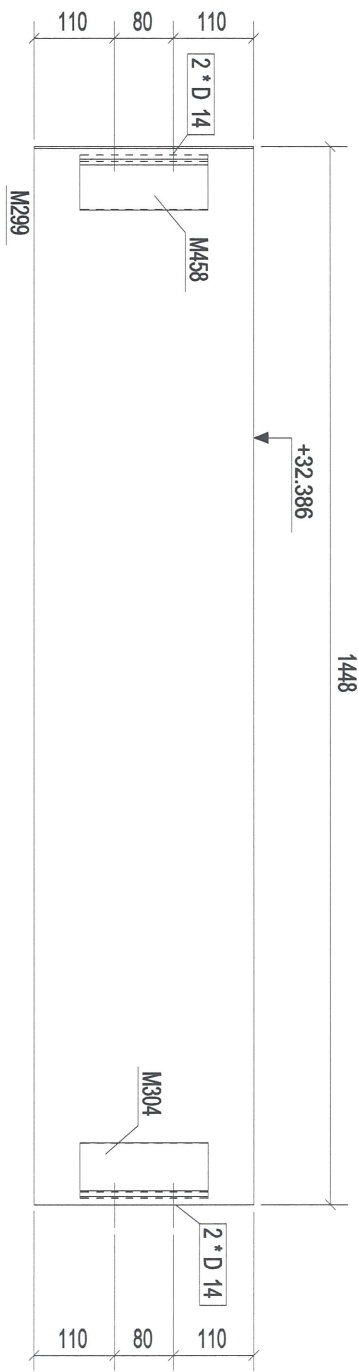

A - A

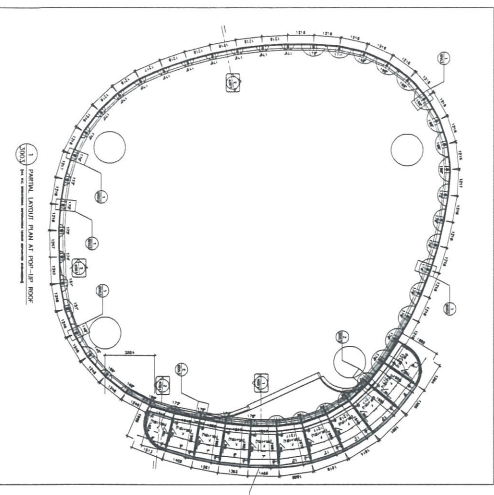

本品

| 构件编号 | 规格(mm) | 长度(mm) | 数量 | 单重(kg) | 共重(kg) | 表面积(m ²) |
|------|-----------|--------|----|--------|--------|----------------------|
| M299 | PL30*300 | 1448 | 1 | 102.36 | 102.36 | 0.97 |
| M304 | RSAT575*8 | 175 | 2 | 1.56 | 3.12 | 0.05 |
| 合计: | | | | 105.48 | | |

| | | |
|--|-----------|------------|
| Rev. 0 | 第一次批准 | 2016-12-10 |
| PROJECT: PROPOSED SITE C1 DEVELOPMENT AT AREA 88, TKOTI, 70 RP, TSEING KWAN O, NEW TERRITORIES | | |
| CLIENT: 美特铝质有限公司 MIDAL Aluminium Fabricators Ltd. Units 6-8, Sunny Industrial Centre, 1/F 610 Chee Kwo Ling Road, Kowloon Tel: 23692111-4 Fax: (852) 2727686 | | |
| 總代理有限公司 引源有限公司 | | |
| [2B-24] | | |
| Designed by | | |
| Drawn by | | |
| Reviewed by | | |
| Approved by | | |
| Scale | | |
| DWG NO.: WWS3 | - [2B-24] | REV. 0 |

1561 (PL30*300 x 1560)

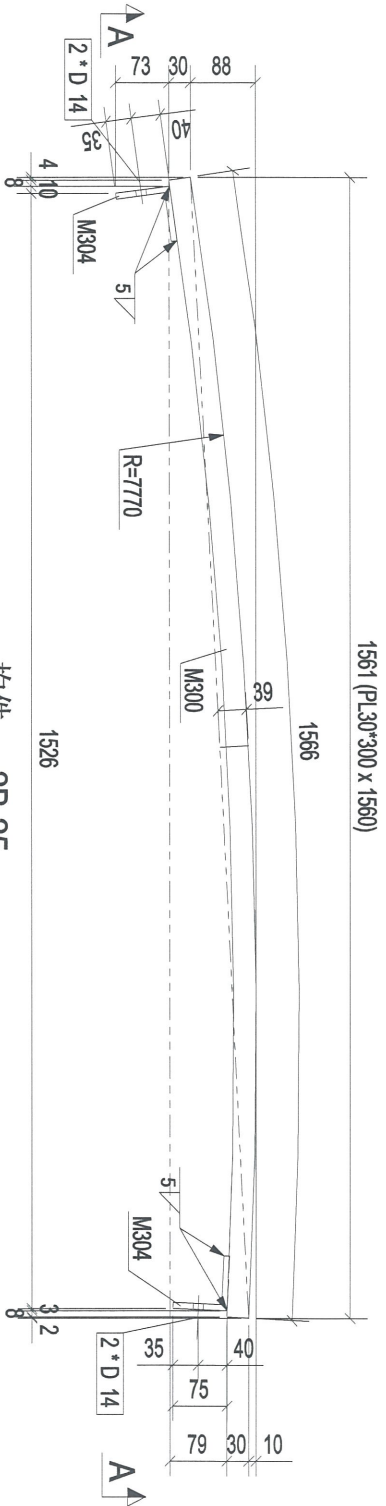

构件: 2B-25

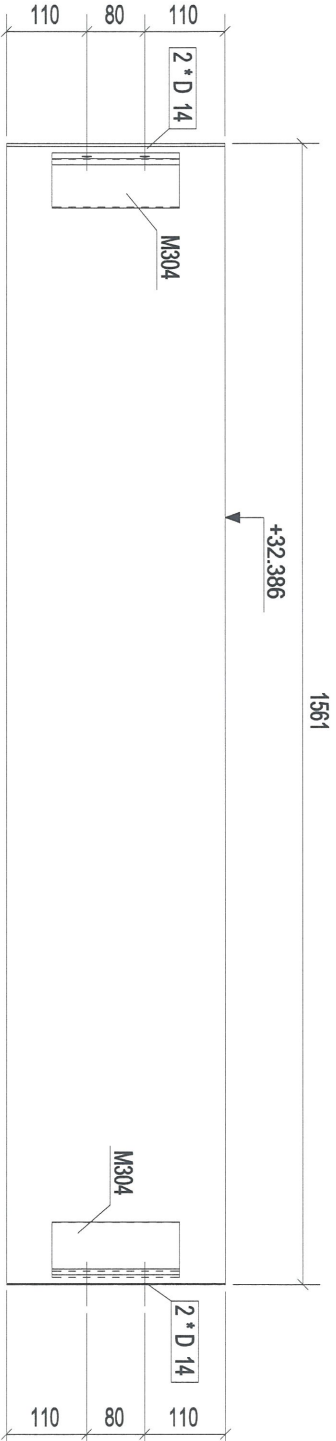

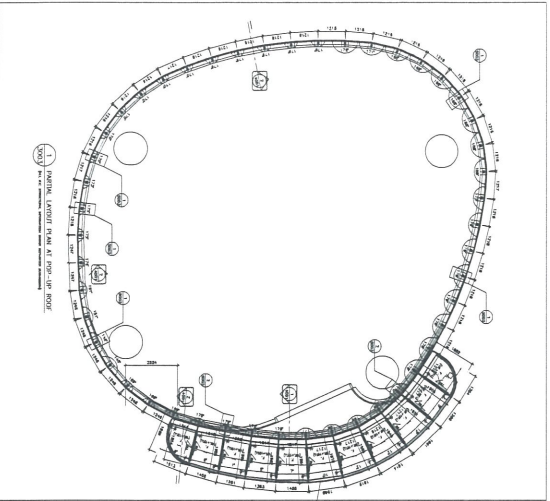

A - A



本品

| 构件编号 | 规格(mm) | 长度(mm) | 数量 | 单重(kg) | 共重(kg) | 表面积(m ²) |
|------|-----------|--------|----|--------|--------|----------------------|
| M300 | PL30*300 | 1560 | 1 | 110.46 | 110.46 | 1.05 |
| M304 | RSAT575*8 | 175 | 2 | 1.56 | 3.12 | 0.05 |
| 合计: | | | | | 113.58 | |

| | | |
|---|-------------|------------|
| 0 | 第一次批 | 2016-12-10 |
| Rev. | Description | Date |
| PROJECT: PROPOSED SITE C1 DEVELOPMENT AT AREA 88, TKOTL 70 RP, TSEUNG KWAN O, NEW TERRITORIES | | |
| CLIENT:  美特铝业有限公司 MIDU ALUMINIUM FABRICATOR LTD. Units 6-8, Sunny Industrial Centre, 1/F 610 Chee Kwoong Road, Kowloon Tel: 23495211-4 Fax: (852) 27278685 | | |
| CLIENT:  總代理 廣安有限公司 G&P GENERAL INVESTMENT LIMITED | | |
| Design by Drawn by Reviewed by Approved by Scale | | |
| DMG NO.: WW3 - [2B-25] | | |
| REV | | 0 |

91

1612 (PL30*300 x 1611)

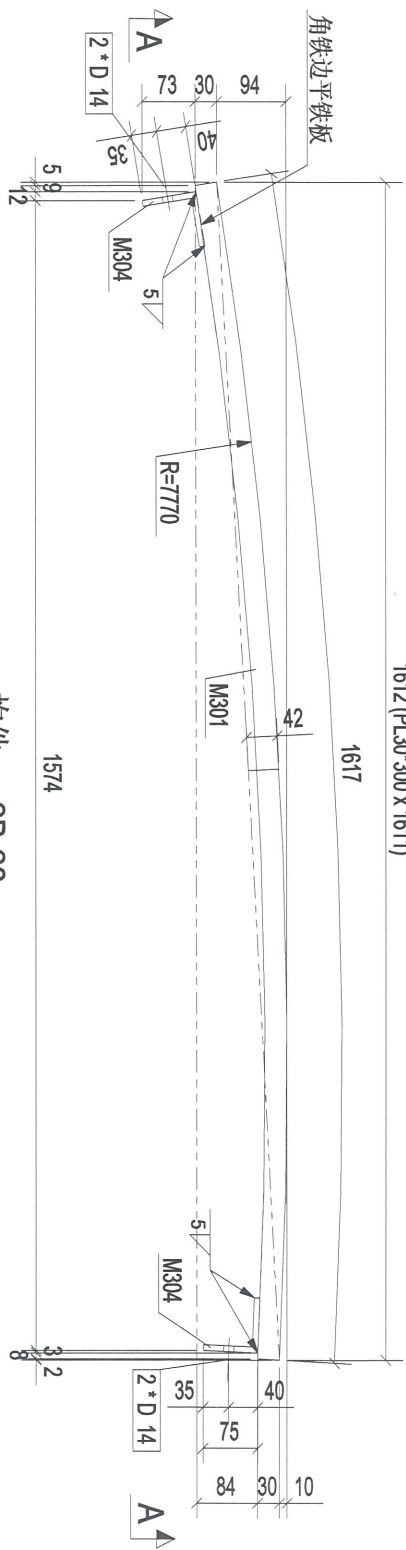

构件: 2B-26

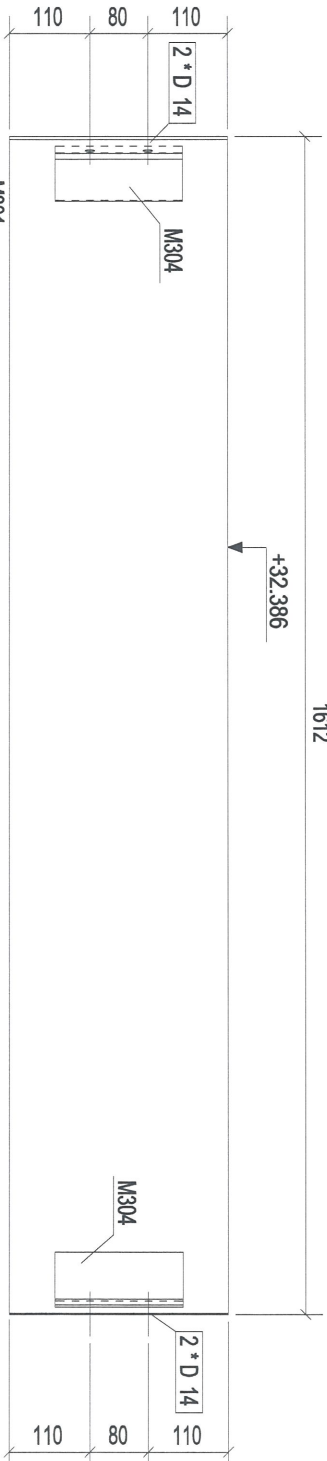

A - A

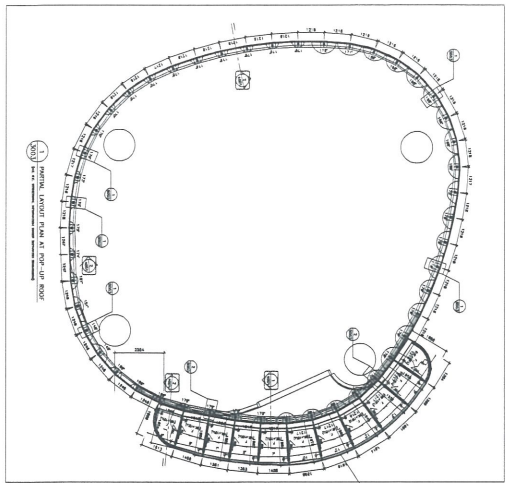

本品

| 构件编号 | 规格(mm) | 长度(mm) | 数量 | 单重(kg) | 共重(kg) | 表面积(m ²) |
|------|-----------|--------|----|--------|--------|----------------------|
| M301 | PL30*300 | 1611 | 1 | 114.03 | 114.03 | 1.08 |
| M304 | RSAY575*8 | 175 | 2 | 1.56 | 3.12 | 0.05 |
| 合计: | | | | 117.15 | | |

| Rev. | Description | Date |
|------|-------------|------------|
| 0 | 第一次报批 | 2016-12-10 |

PROJECT:
PROPOSED SITE C1
DEVELOPMENT AT AREA 88,
TKOHL 70 RP, TSEUNG KWAN O,
NEW TERRITORIES

CLIENT:
美特铝业有限公司
MIDI Aluminium Fabrication Ltd.
Units 6-8, Sunny Industrial Centre, 1/F
610 Chee Kwoong Road, Kowloon
Tel: (852) 692111-4 Fax: (852) 2727886

總代理有限公司
引特有限公司

[2B-26]

| Designated by | Reviewed by | Approved by | Scale | DWG NO: |
|---------------|-------------|-------------|-------|---------|
| | | | | WW3 |

92

93

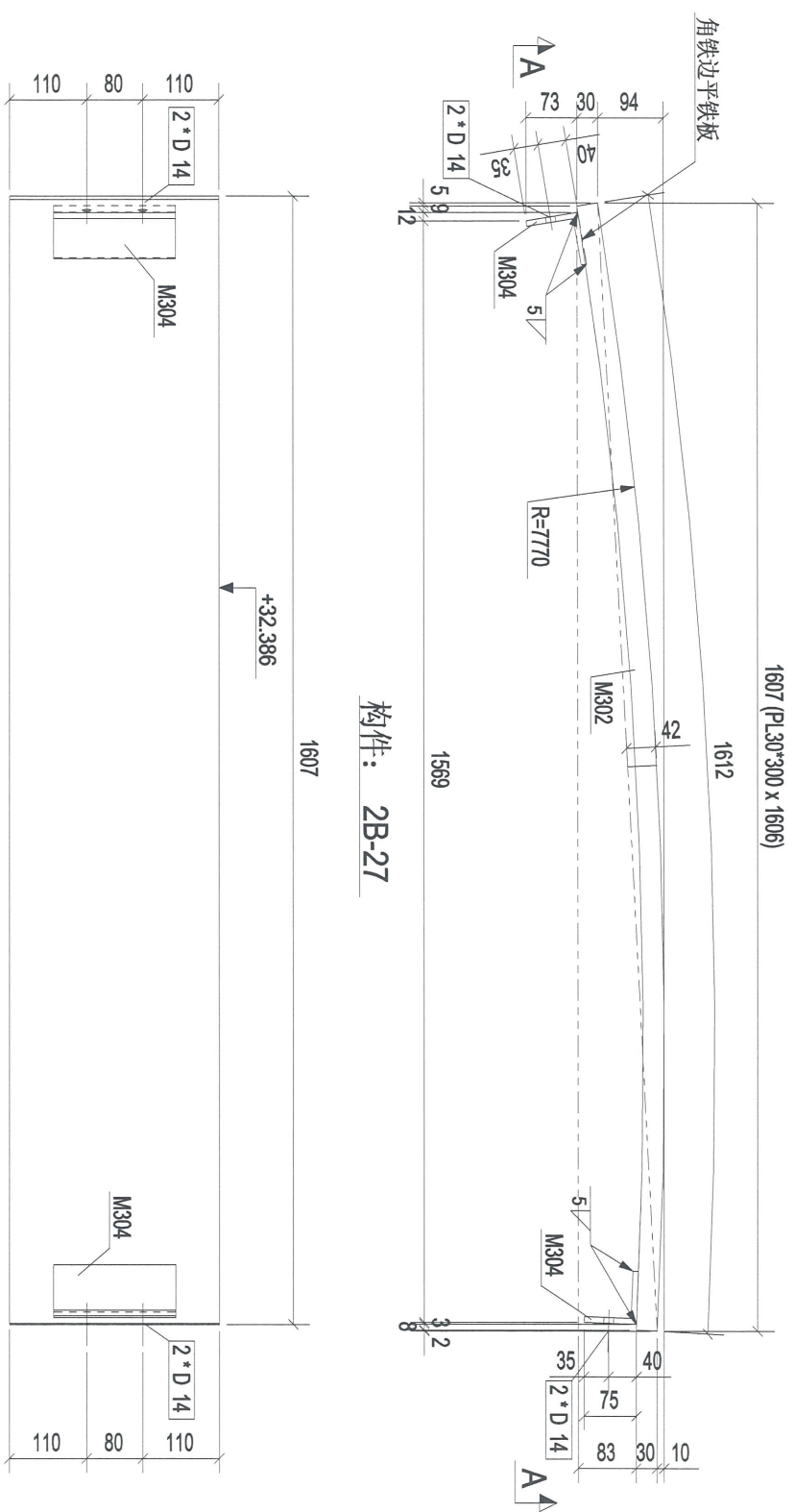

构件: 2B-27

A - A

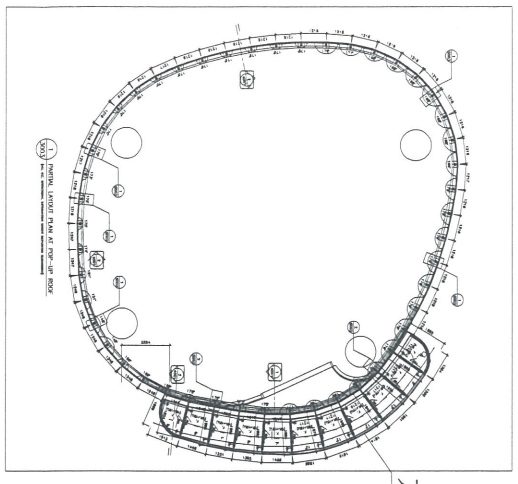

本图

| 构件编号 | 规格(mm) | 长度(mm) | 数量 | 单重(kg) | 共重(kg) | 表面积(m ²) |
|------|------------|--------|----|--------|--------|----------------------|
| M302 | PL30*300 | 1606 | 1 | 113.69 | 113.69 | 1.08 |
| M304 | RSAT5*75*8 | 175 | 2 | 1.56 | 3.12 | 0.05 |
| 合计: | | | | | 116.81 | |

| Rev. | Description | Date |
|------|-------------|------------|
| 0 | 第一次报批 | 2018-12-10 |

PROJECT:
 PROPOSED SITE C1
 DEVELOPMENT AT AREA 86,
 TROU TO RP, TSEUNG KWAN O,
 NEW TERRITORIES

CLIENT:
美特铝质有限公司
 MIDAL Aluminium Fabricators Ltd.
 Units 6-8, Sunny Industrial Centre, 1/F
 610 Chee Kwo Ling Road, Kowloon
 Tel: (852) 27227586 Fax: (852) 27227586

總經銷商
 總經銷商
 總經銷商
 總經銷商

[2B-27]

| | |
|--------------|-----------|
| Designed by | |
| Drawn by | |
| Reviewed by | |
| Approved by | |
| Scale | |
| DWG NO.: WW3 | - [2B-27] |
| REV | 0 |

1654 (PL30*300 x 1653)

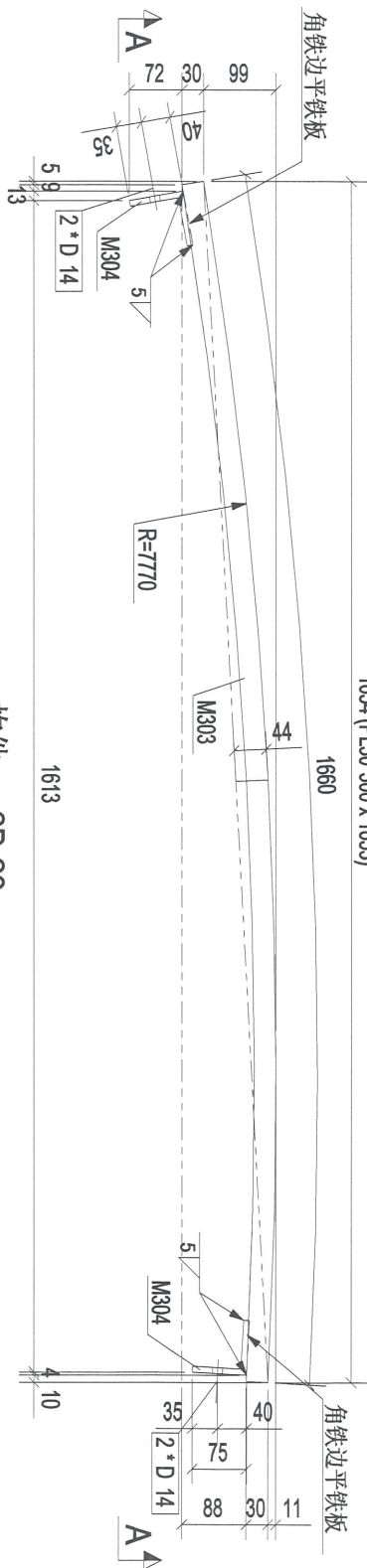

构件: 2B-28

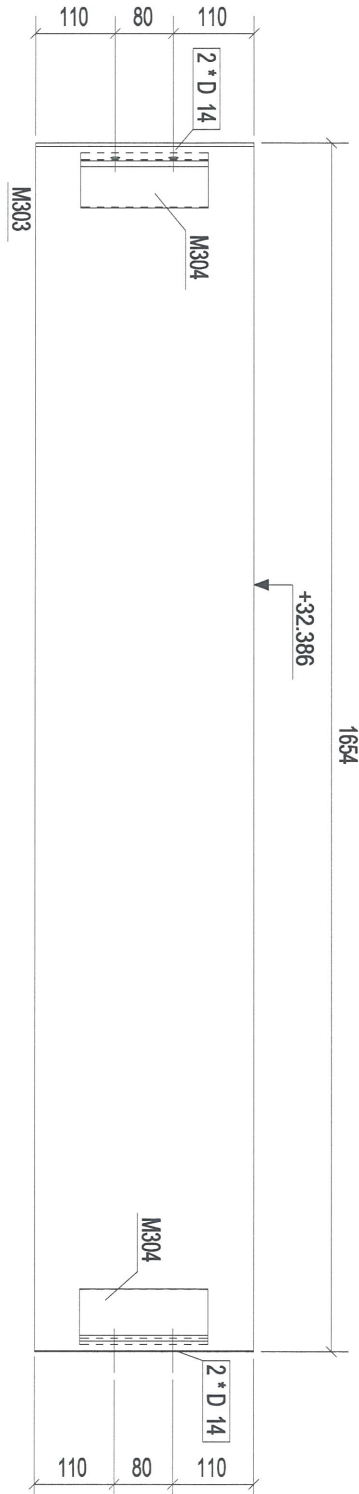

A - A

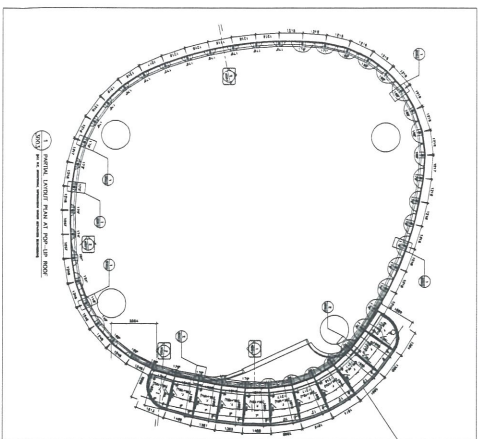

本品

| 构件编号 | 规格(mm) | 长度(mm) | 数量 | 单重(kg) | 共重(kg) | 表面积(m ²) |
|-----------------------|------------|--------|--------|-----------------------|--------|----------------------|
| M303 | PL30*300 | 1653 | 1 | 117.02 | 117.02 | 1.11 |
| M304 | RSA75*75*8 | 175 | 2 | 1.56 | 3.12 | 0.05 |
| 构件数量: | | | 1 | 构件重量: 120.15 | | |
| 规格(mm): | | | 2B-28 | 表面积(m ²): | | |
| 长度(mm): | | | 1653 | 共重(kg): | | |
| 数量: | | | 1 | 表面积(m ²): | | |
| 单重(kg): | | | 117.02 | 共重(kg): | | |
| 共重(kg): | | | 117.02 | 表面积(m ²): | | |
| 表面积(m ²): | | | 1.11 | 共重(kg): | | |
| 共重(kg): | | | 3.12 | 表面积(m ²): | | |
| 表面积(m ²): | | | 0.05 | 共重(kg): | | |
| 共重(kg): | | | 120.15 | 表面积(m ²): | | |

合计: 120.15

| | | |
|---------|-------|------------|
| Rev. 0 | 第一次报批 | 2018-12-10 |
| Rev. 1 | 第二次报批 | |
| Rev. 2 | | |
| Rev. 3 | | |
| Rev. 4 | | |
| Rev. 5 | | |
| Rev. 6 | | |
| Rev. 7 | | |
| Rev. 8 | | |
| Rev. 9 | | |
| Rev. 10 | | |

PROJECT: PROPOSED SITE C1 DEVELOPMENT AT AREA 88, TKOIL 70 RP TSEUNG KWAN O, NEW TERRITORIES

CLIENT: 美特經貿有限公司
MIDI Aluminium Fabrication Ltd.
Units 6-8, Sunny Industrial Centre, 1/F
610 Chea Kwo Ling Road, Kowloon
Tel: 23489211-4 Fax: (852) 27270885

總代理: 龍石有限公司
SHYER LONAT LIMITED

12B-281

Designed by: _____
Drawn by: _____
Reviewed by: _____
Approved by: _____
Scale: _____

DWG NO.: WW3 - 12B-281

REV: 0

194

95

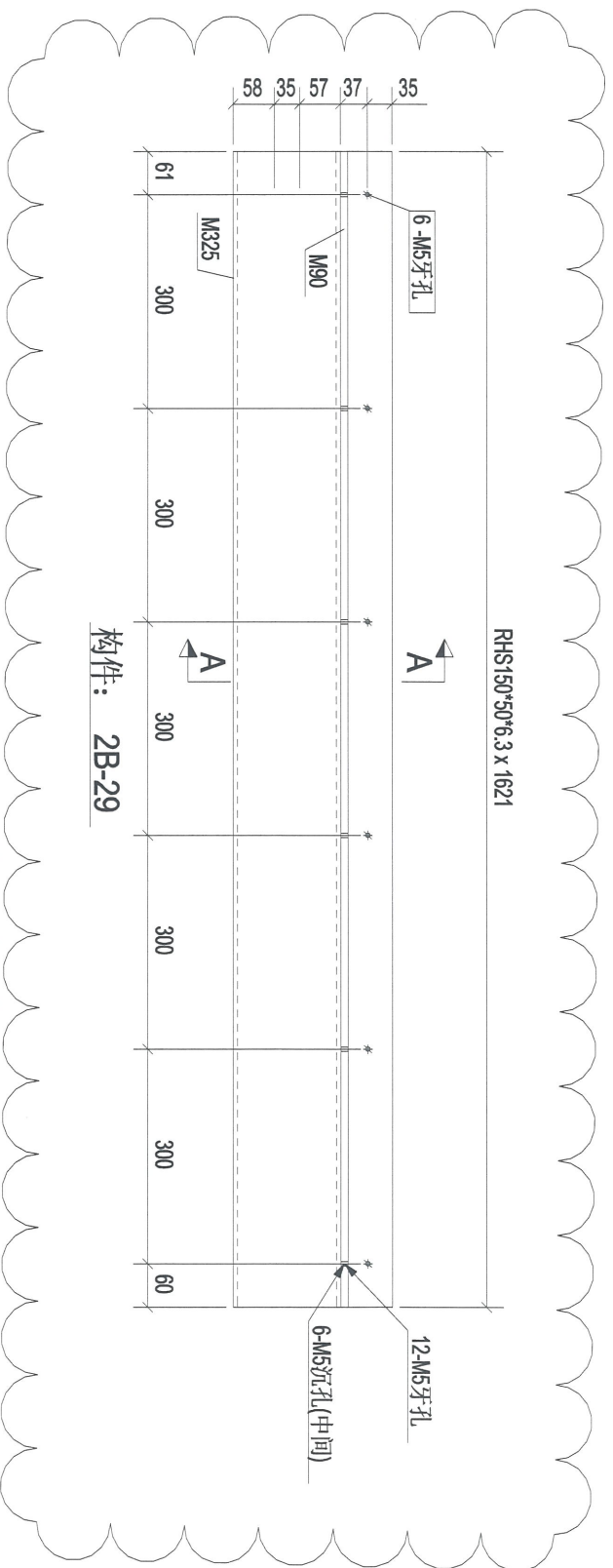

RHS150°50°6.3 x 1621

构件: 2B-29

HOLD

CUT FROM 150x75x10mm THK. G.M.S. ANGLE

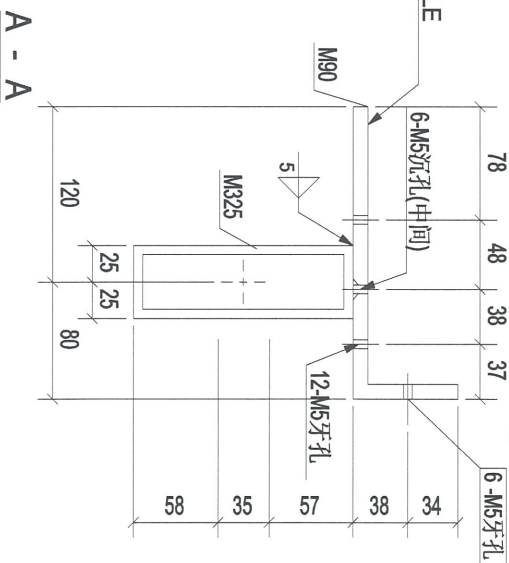

A - A

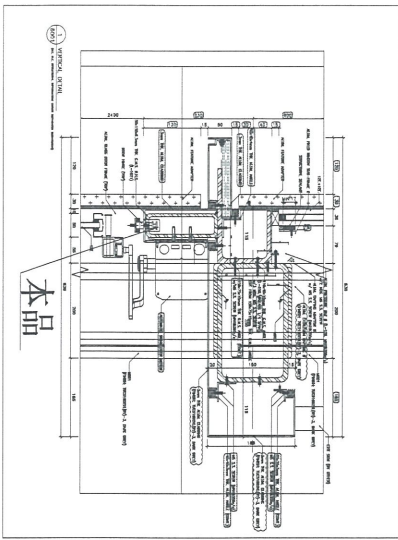

| 构件编号 | 2B-29 | 构件数量 | 2 | 构件重量 | 64.66 |
|------|---------------|--------|----|--------|----------------------|
| 部件编号 | 规格(mm) | 长度(mm) | 数量 | 单重(kg) | 表面积(m ²) |
| M90 | PL10°272 | 1621 | 1 | 34.61 | 0.89 |
| M325 | RHS150°50°6.3 | 1621 | 1 | 30.05 | 0.64 |
| 合计: | | | | 64.66 | |

| | | |
|-----|-------------|------------|
| 0 | 第一次报批 | 2018-12-10 |
| Rev | Description | Date |

PROJECT: PROPOSED SITE C1 DEVELOPMENT AT AREA 96, TJOIL 70 RP TSEJANG KWAN O, NEW TERRITORIES

CLIENT: 美特鋁質有限公司
MIDI Aluminium Fabricators Ltd.
Units 6-8, Sunray Industrial Centre, 1/F
610 Cho Kwo Ling Road, Kowloon
Tel: 23469211-4 Fax: (852) 2727666

總經銷商: 美特鋁質有限公司
MIDI Aluminium Fabricators Ltd.

12B-291

Designed by: _____
Drawn by: _____
Reviewed by: _____
Approved by: _____
Scale: _____

DWG NO: WW3 - 12B-291

REV: 0

96

RSAS0*50*5 x 1191

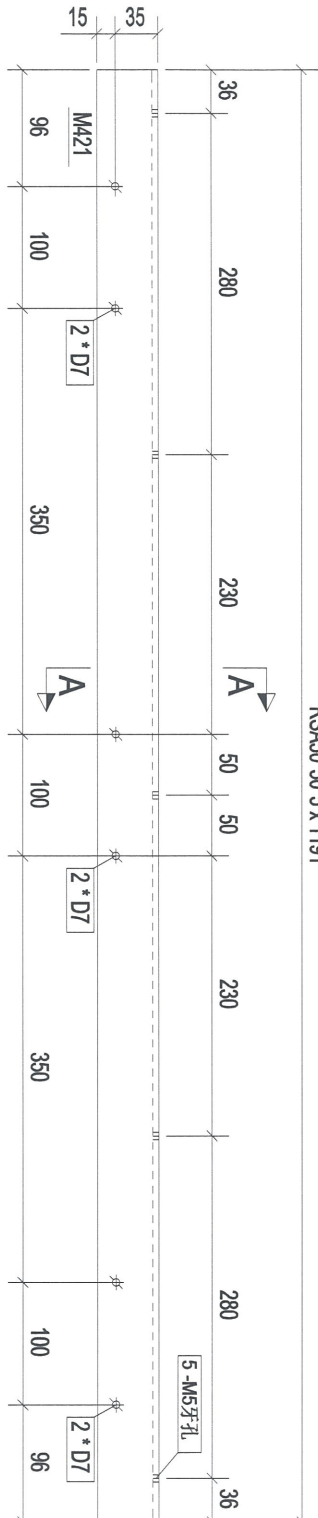

构件: 2B-30

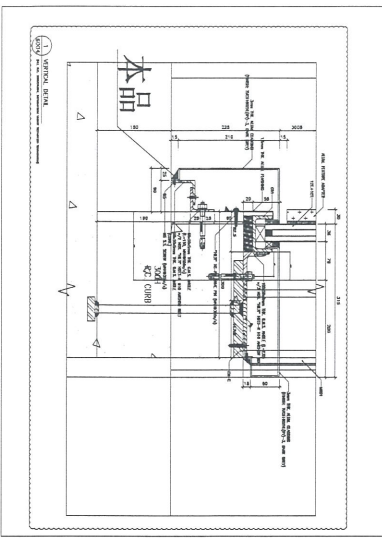
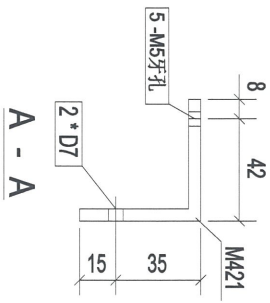

| | | | | | |
|-------|------------|--------|------|--------|----------------------|
| 构件编号: | 2B-30 | 构件数量: | 31 | 构件重量: | 4.52 |
| 部件编号 | 规格(mm) | 长度(mm) | 数量 | 单重(kg) | 表面积(m ²) |
| MA21 | RSAS0*50*5 | 1191 | 1 | 4.52 | 0.23 |
| 合计: | | | 4.52 | | |

| | | |
|-----|-------------|------------|
| 0 | 第一次报批 | 2018-12-10 |
| Rev | Description | Date |

PROJECT:
PROPOSED SITE C1
DEVELOPMENT AT AREA 86,
TKOIL 70/R² TSEUNG KWAN O,
NEW TERRITORIES

CLIENT:
美特銘實有限公司
MIDI Aluminium Fabricators Ltd.
Units 6-8, Sunny Industrial Centre, 1/F
610 Chea Kwo Ling Road, Kowloon
Tel: 23468211-4 Fax: (852) 27721886

總代理
YONG LOKAT LIMITED

[2B-30]

| | |
|--------------|-----------|
| Designed by | |
| Drawn by | |
| Reviewed by | |
| Approved by | |
| Scale | |
| DWG NO.: WW3 | - [2B-30] |
| REV | 0 |

97

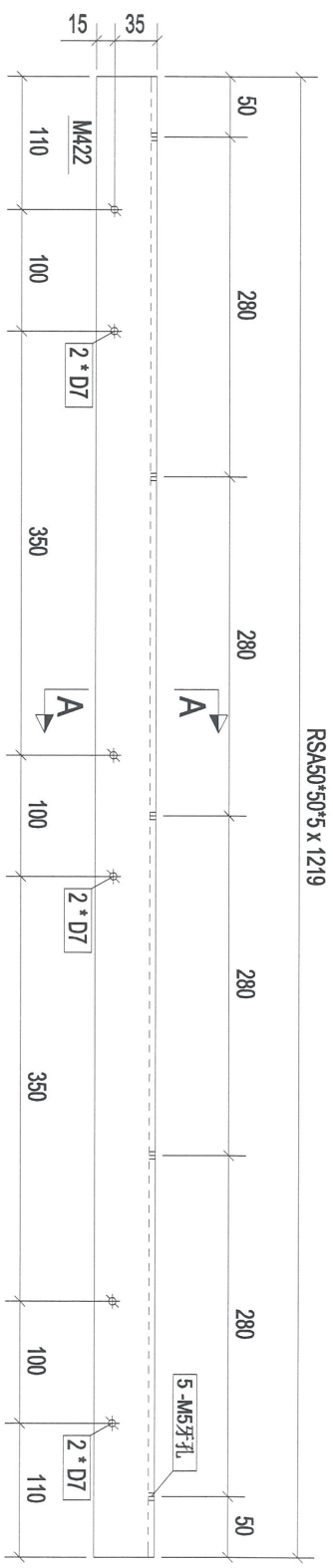

RSAS50*50*5 x 1219

构件: 2B-31

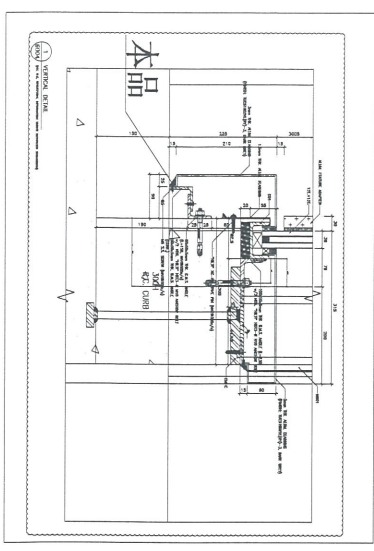
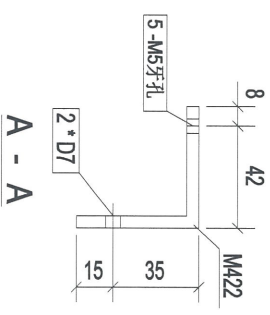

| | | | |
|-------------|---|-------|------------|
| Rev. | 0 | 修改/批准 | 2016-12-10 |
| Description | PROJECT: PROPOSED SITE C1 DEVELOPMENT AT AREA 86, TKOHL TO RP, TSEUNG KWAN O, NEW TERRITORIES | | |

CLIENT: 美特鋁質有限公司
MIDI ALUMINIUM FABRICATOR LTD.
Units 5-8, Sunny Industrial Centre, 1/F
610 Chee Koo Ling Road, Kowloon
Tel: 23489211-4 Fax: (852) 27727866



美特鋁質有限公司
 MIDI ALUMINIUM FABRICATOR LTD.
 總行: 香港新界葵涌葵興街11號
 電話: 23489211-4 傳真: 27727866

[2B-31]

| | | | | | |
|-------|-------------|--------|------|--------|----------------------|
| 構件編號: | 2B-31 | 構件數量: | 10 | 構件重量: | 4.62 |
| 部件編號 | 規格(mm) | 長度(mm) | 數量 | 單重(kg) | 表面積(m ²) |
| MA22 | RSAS50*50*5 | 1219 | 1 | 4.62 | 0.23 |
| 合計: | | | 4.62 | | |

| | |
|--------------|-----------|
| Designed by | |
| Drawn by | |
| Reviewed by | |
| Approved by | |
| Scale | |
| DWG NO.: WM3 | - [2B-31] |
| REV | 0 |

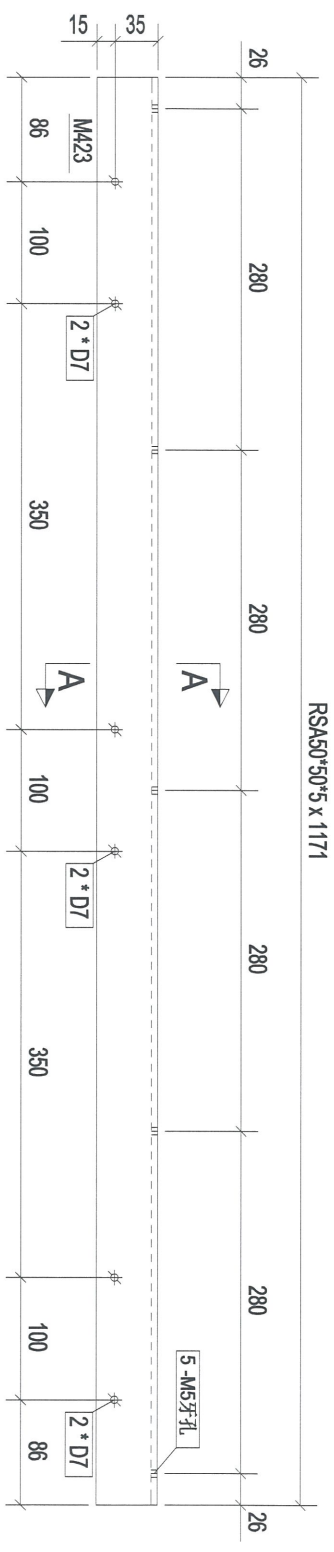
98



构件: 2B-32

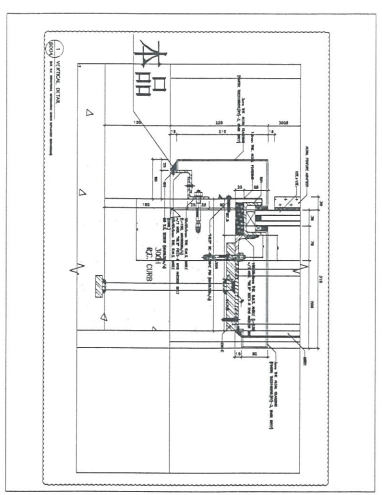
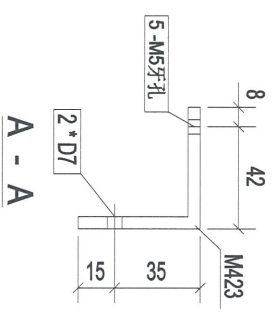

| | | | | | |
|-------|------------|--------|----|--------|----------------------|
| 构件编号: | 2B-32 | 构件数量: | 2 | 构件重量: | 4.44 |
| 部件编号 | 规格(mm) | 长度(mm) | 数量 | 单重(kg) | 表面积(m ²) |
| M423 | RSA50*50*5 | 1171 | 1 | 4.44 | 0.22 |
| 合计: | | | | 4.44 | |

| | | |
|------|-------------|------------|
| 0 | 第一次提批 | 2018-12-10 |
| Rev. | Description | Date |

PROJECT:
PROPOSED SITE C1
DEVELOPMENT AT AREA 86,
TKOIL 70 RP, TSEUNG KWAN O,
NEW TERRITORIES

CLIENT:
美特铝质有限公司
MIDI Aluminium Fabrication Ltd.
Units 6-8 Sunny Industrial Centre, 1/F
610 Chee Koo Ling Road, Kowloon
Tel: 23989211-4 Fax: (852) 27721856

建昌铝业有限公司
JIAN CHANG Aluminium Limited

[2B-32]

| | |
|---------------|-----------|
| Designed by | |
| Drawn by | |
| Reviewed by | |
| Approved by | |
| Scale | |
| DWG NO.: WWS3 | - [2B-32] |
| REV | 0 |

99

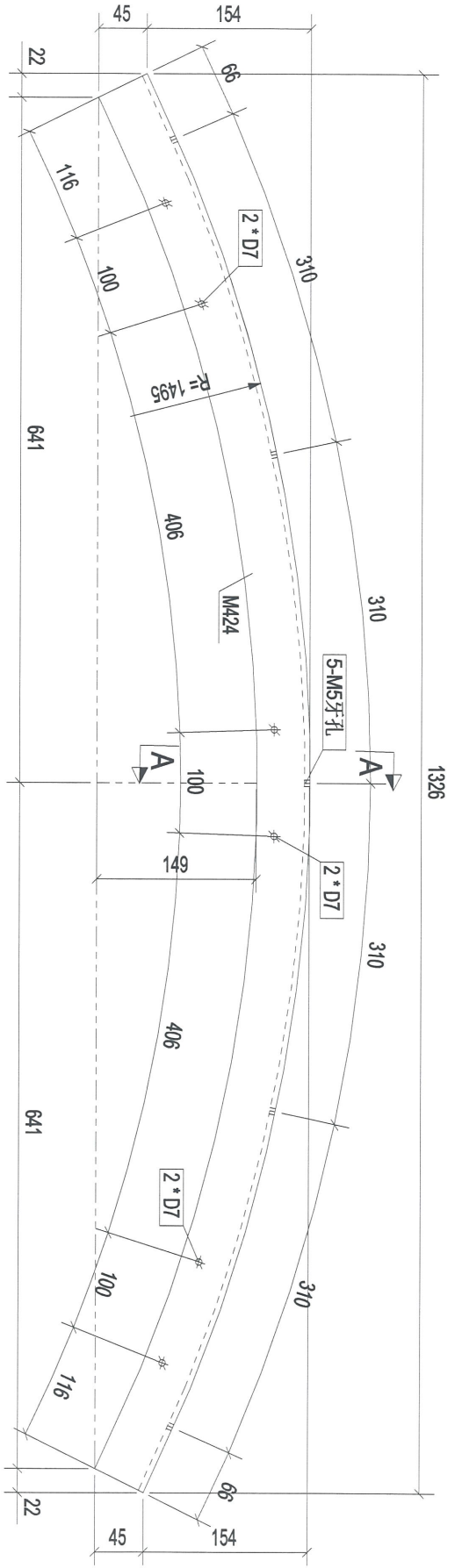

构件: 2B-33

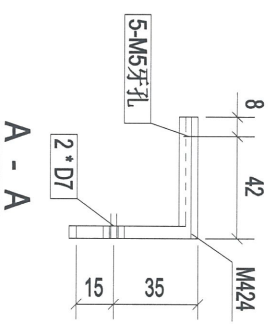

A - A

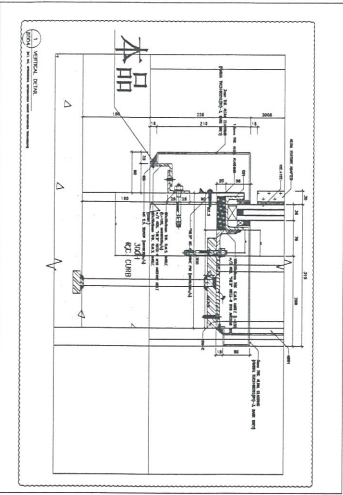

| | | | |
|------|---|-------|------------|
| Rev. | 0 | 第一次投標 | 2018-12-10 |
|------|---|-------|------------|

PROJECT: PROPOSED SITE C1 DEVELOPMENT AT AREA 86, TKOIT TO RP TSEUNG KWAN'O, NEW TERRORIES

CLIENT: 美特鋁質有限公司
MIDI Aluminium Fabricator Ltd.
Units 6-8, Sunny Industrial Centre, 1/F
610 Chee Kwo Ling Road, Kowloon
Tel: (852) 89211-4 Fax: (852) 7777686

美特鋁質有限公司
MIDI Aluminium Fabricator Ltd.

[2B-33]

| | | | | | |
|----------------------|------------|--------|----|--------|--------|
| 构件编号: | 2B-33 | 构件数量: | 1 | 构件重量: | 5.04 |
| 部件编号 | 规格(mm) | 长度(mm) | 数量 | 单重(kg) | 共重(kg) |
| MA24 | RSA50*50*5 | 1328 | 1 | 5.04 | 5.04 |
| 合计: | | | | 5.04 | 0.25 |
| 表面积(m ²) | REV | | | | |
| Scale | 0 | | | | |
| DMGNO.: WW3 | - [2B-33] | | | | |

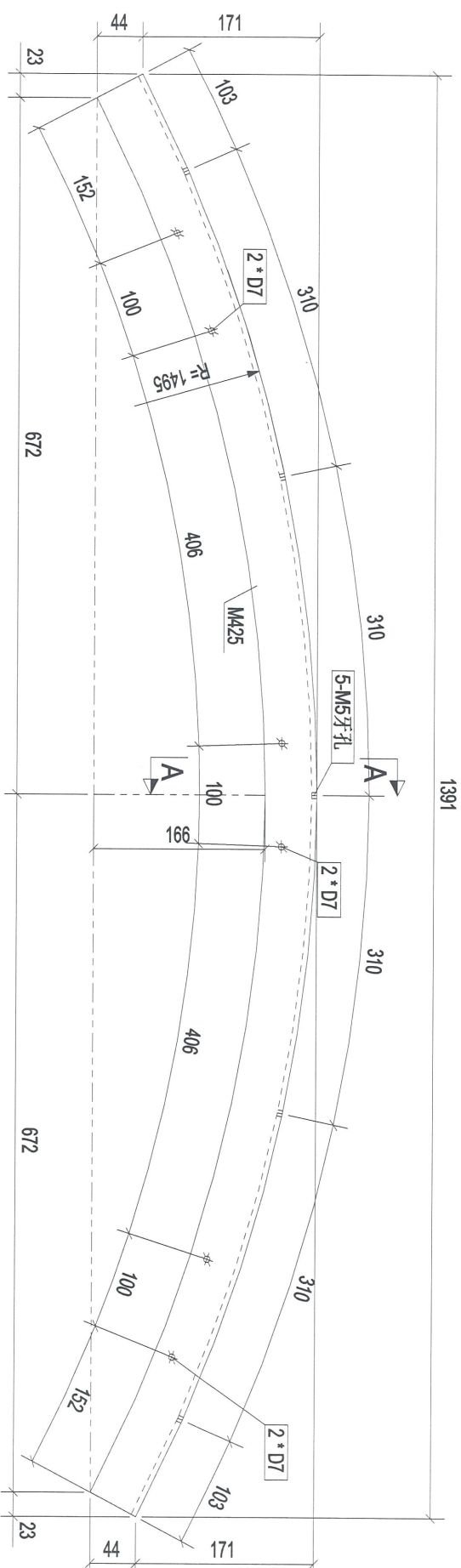

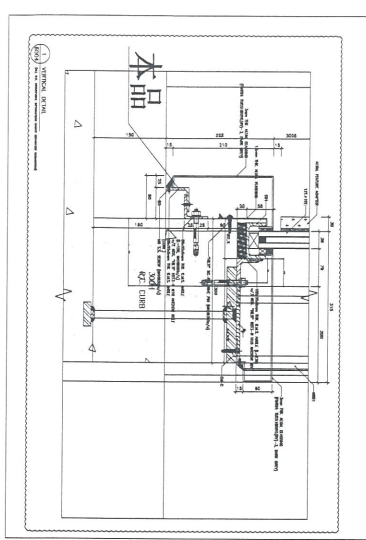
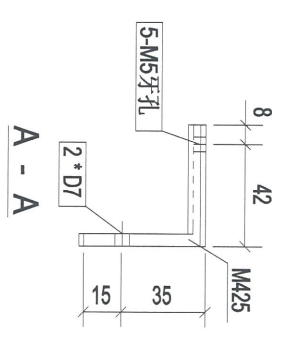

100

构件: 2B-34



| | | | | | |
|-------|------------|--------|------|--------|----------------------|
| 构件编号: | 2B-34 | 构件数量: | 1 | 构件重量: | 5.30 |
| 部件编号 | 规格(mm) | 长度(mm) | 数量 | 单重(kg) | 表面积(m ²) |
| MA25 | RSA50*50*5 | 1399 | 1 | 5.30 | 0.27 |
| 合计: | | | 5.30 | | |

| | | | |
|-------------|---|-------|------------|
| Rev. | 0 | 第一次报批 | 2016-12-10 |
| PROJECT: | PROPOSED SITE C1 DEVELOPMENT AT AGEN 88, TROLEI TORP, TSEDONGKUMVVO, NEW TERRITORIES | | |
| CLIENT: |  美特铝业有限公司 MIDU Aluminium Manufacturing Ltd. 510 Cho Kwo Ling Road, Kowloon Tel: 23489211-4 Fax: (852) 27277666 | | |
| Scale |  捷成行有限公司 JET CHEONG LIMITED | | |
| Designed by | [2B-34] | | |
| Drawn by | | | |
| Reviewed by | | | |
| Approved by | | | |
| Scale | DWG NO.: WM3 - [2B-34] | | |
| REV | 0 | | |

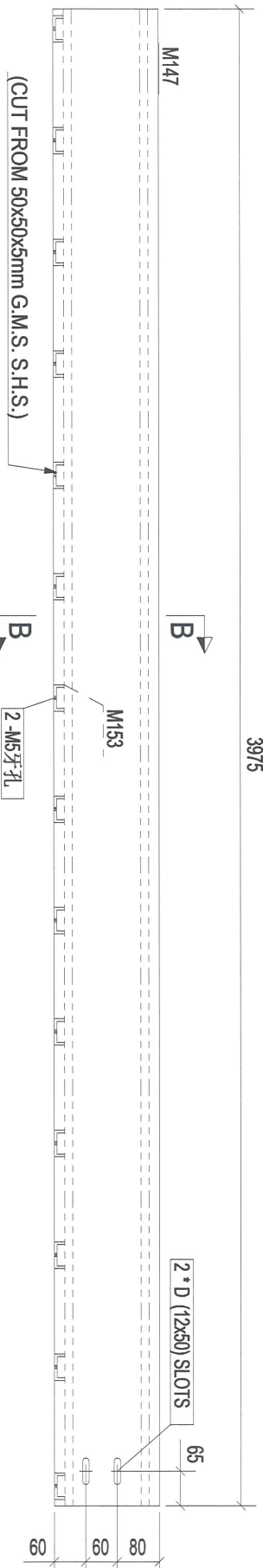
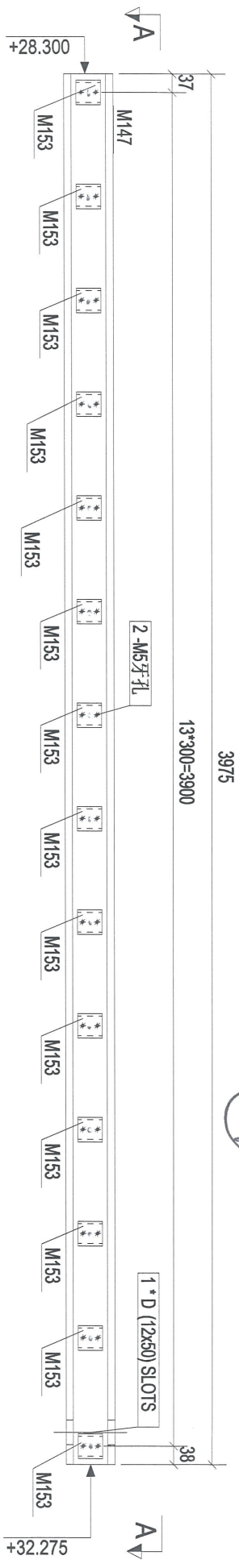

(CUT FROM 50x50x5mm G.M.S. S.H.S.)

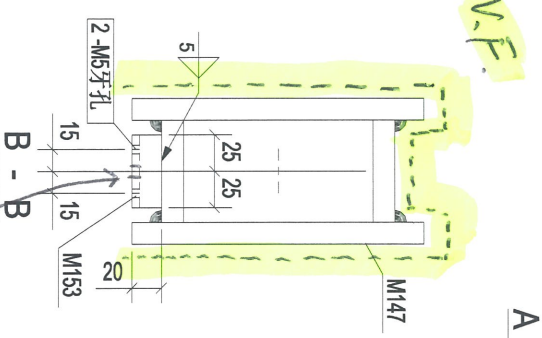

WW3板拼通柱子示意图

(CUT FROM 50x50x5mm G.M.S. S.H.S.)

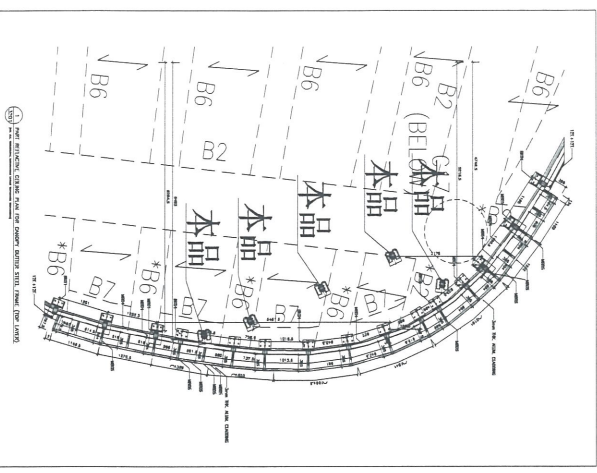

加M5牙孔

| 构件编号 | 规格(mm) | 长度(mm) | 数量 | 单重(kg) | 共重(kg) | 表面积(m ²) |
|------------|--------------|---------|--------------|--------|----------------------------|----------------------|
| M147 | PT100*200*15 | 3975 | 1 | 252.75 | 252.75 | 4.31 |
| M153 | PL5*50 | 90 | 14 | 0.18 | 2.47 | 0.01 |
| 构件编号: 2C-1 | | 构件数量: 5 | 构件重量: 255.22 | | 表面积(m ²): 4.31 | |
| 合计: | | 255.22 | | | | |

| | | | |
|---|--|-------|------------|
| Rev. | A | 第2次报批 | 2016-12-15 |
| Description | PROPOSED SITE C1 DEVELOPMENT AT AREA 88, TKO1, 70 RP, TSEUNG KWAN O, NEW TERRITORIES | | |
| CLIENT: 美特铝业有限公司 MIDI Aluminium Fabrication Ltd. Units 6-8, Sunny Industrial Centre, 1/F 610 Chee Kwo Long Road, Kowloon Tel: 23469211-4 Fax: (852) 2727886 | | | |
| PROJECT: 美特铝业有限公司 MIDI Aluminium Fabrication Ltd. | | | |
| DWG NO.: WW3 - [2C-1] | | | |
| Designed by | | | |
| Drawn by | | | |
| Reviewed by | | | |
| Approved by | | | |
| Scale | | | |
| REV | A | | |

102

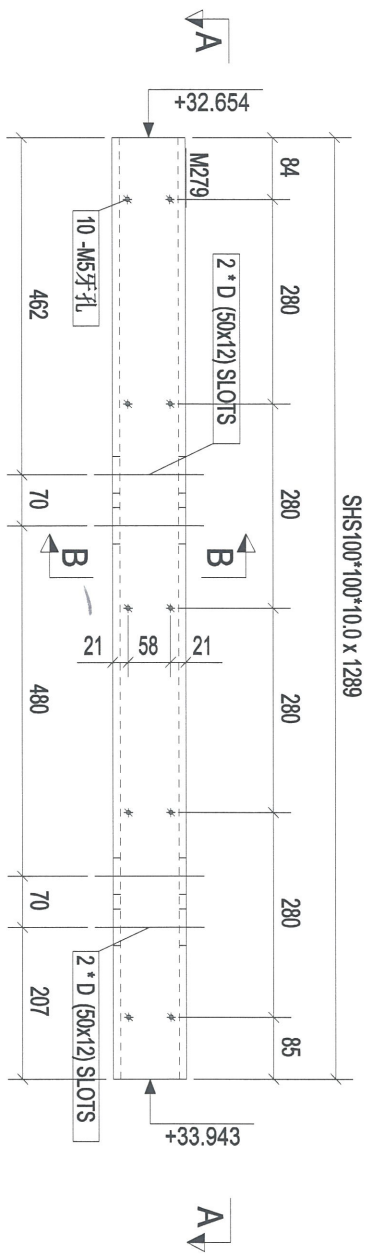

构件: 2C-2

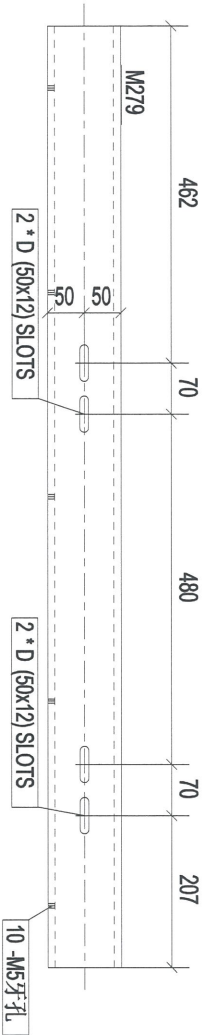

A - A

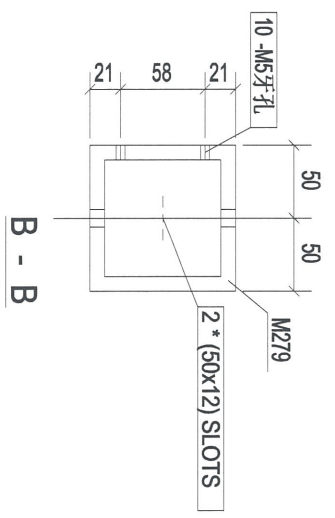

B - B

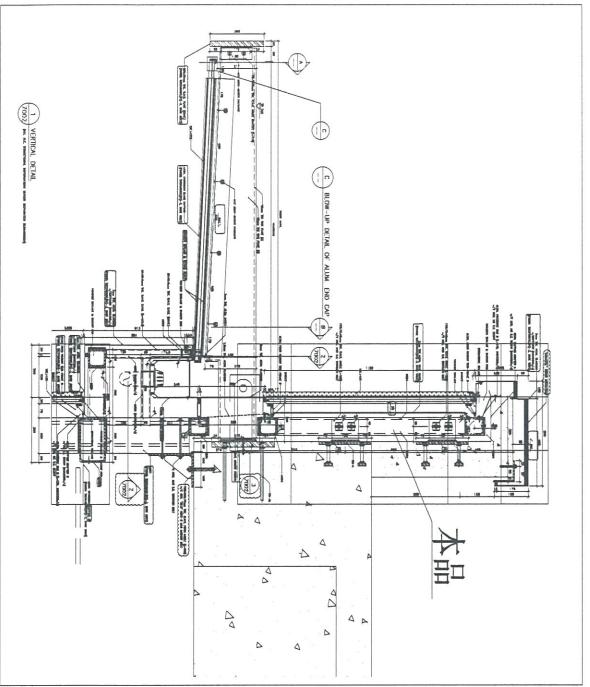

| | | | | | |
|-------|-----------------|--------|-------|----------------------|--------|
| 构件编号: | 2C-2 | 构件数量: | 12 | 构件重量: | 35.31 |
| 部件编号 | 规格(mm) | 长度(mm) | 数量 | 单重(kg) | 共重(kg) |
| M279 | SHS100*100*10.0 | 1289 | 1 | 35.31 | 35.31 |
| 合计: | | | 35.31 | 表面积(m ²) | 0.48 |

| | | | |
|--|----------|------|------------|
| Rev. | 0 | 首次报批 | 2018-12-10 |
| PROJECT: PROPOSED SITE C1 DEVELOPMENT AT AREA 88, TKO TL 70 RP, TSEUNG KWAN O, NEW TERRITORIES | | | |
| CLIENT: 美特铝业有限公司 MIDAL ALUMINIUM FABRIKATORIA LTD. 570 Chiu Kwo Ling Road, Kwai Tsan, Tel: (852) 9092111-4 Fax: (852) 27272056 | | | |
| CLIENT: 捷成行地產有限公司 捷成行地產有限公司 | | | |
| [2C-2] | | | |
| Designed by | | | |
| Drawn by | | | |
| Reviewed by | | | |
| Approved by | | | |
| Scale | | | |
| DWG NO: WW3 | - [2C-2] | REV | 0 |

3785

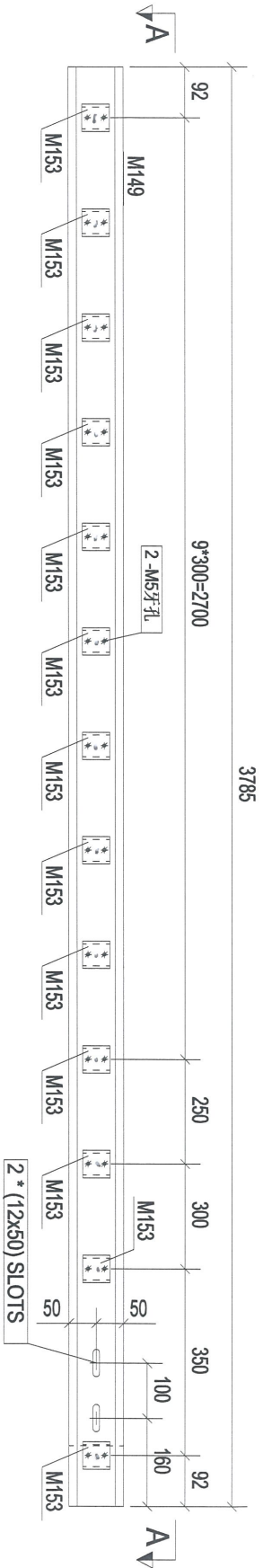

构件: 2C-3

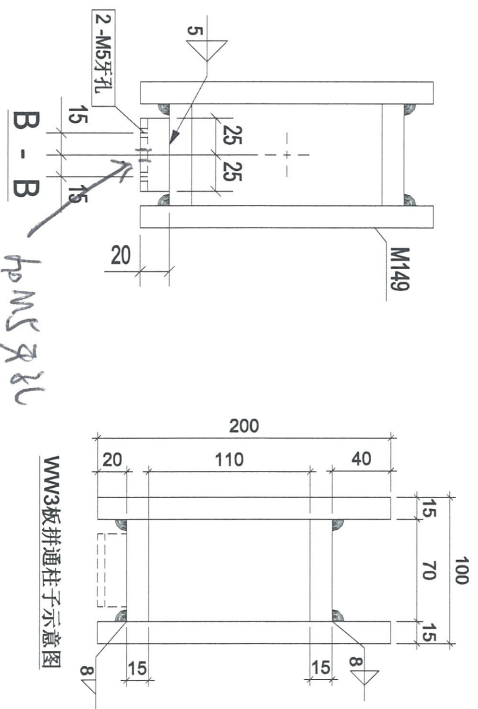
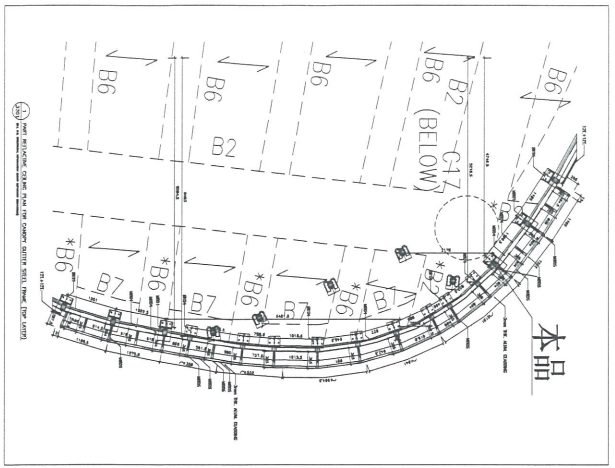
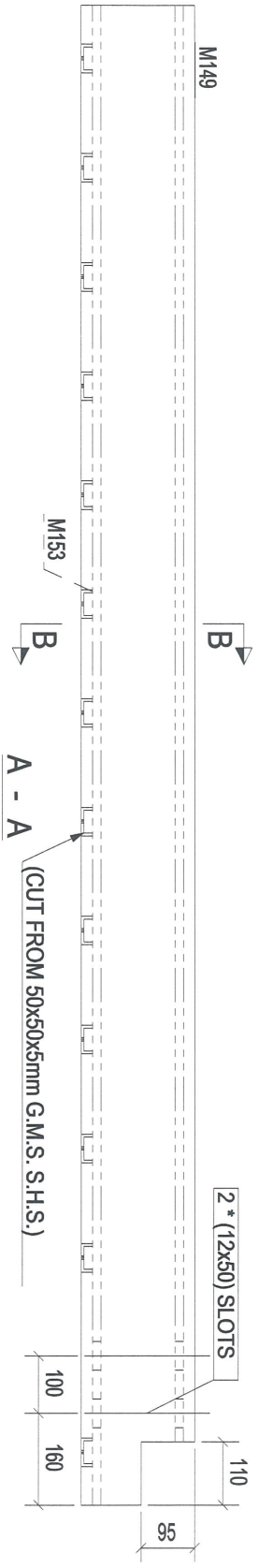

(CUT FROM 50x50x5mm G.M.S. S.H.S.)

WW3板拼通柱子示意图

| 构件编号 | 规格(mm) | 长度(mm) | 数量 | 单重(kg) | 共重(kg) | 表面积(m ²) |
|------|--------------|--------|----|--------|--------|----------------------|
| M149 | PT100*200*15 | 3785 | 1 | 240.67 | 240.67 | 4.05 |
| M153 | PL5*50 | 90 | 13 | 0.18 | 2.30 | 0.01 |
| 合计: | | | | 242.97 | | |

| | | | |
|-------------|---|-------|------------|
| Rev. | A | 第2次提批 | 2016-12-15 |
| Description | PROPOSED SITE C1 DEVELOPMENT AT AREA 88, TKO TL 70 RP, TSEUNG KWAN O, NEW TERRITORIES | | |
| Date | | | |

CLIENT: 美特铝业有限公司
MIDI ALUMINIUM FABRICATOR LTD.
Units 6-8, Sunny Industrial Centre, 1/F
610 Chee Kwo Ling Road, Kowloon
Tel: (852) 24692111-4 Fax: (852) 27270666

DESIGNED BY: 捷昌铝业有限公司
JIECHANG ALUMINIUM CO., LTD.

Scale: [2C-3]

DMG NO.: WW3 - [2C-3]

103

3785

104

12*300=3600

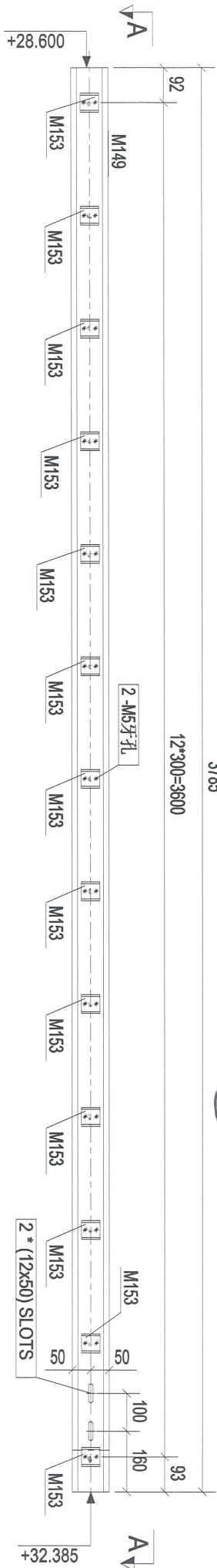

构件: 2C-4

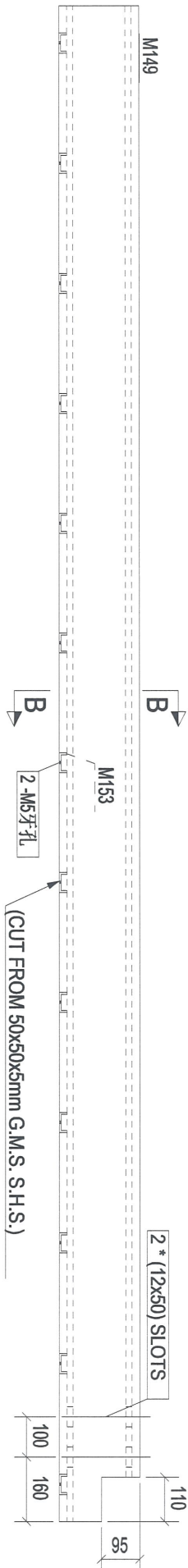

A - A

(CUT FROM 50x50x5mm G.M.S. S.H.S.)

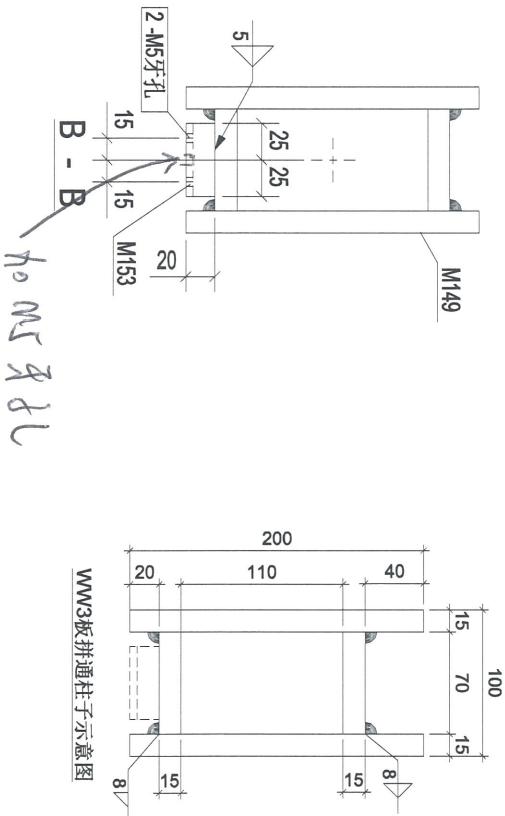
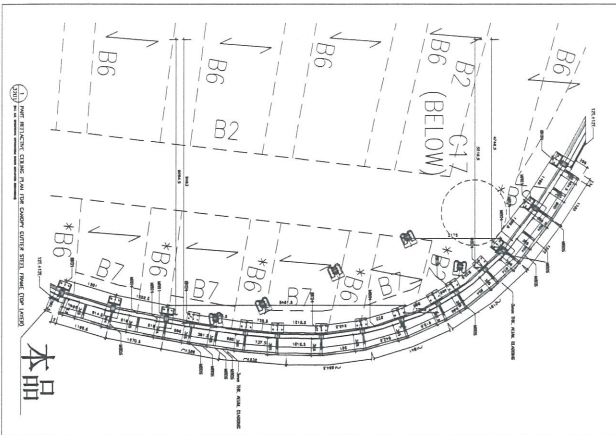

加M5牙孔

| 构件编号 | 规格(mm) | 长度(mm) | 数量 | 单重(kg) | 共重(kg) | 表面积(m ²) |
|------|--------------|--------|----|--------|--------|----------------------|
| M149 | PT100*200*15 | 3785 | 1 | 240.67 | 240.67 | 4.05 |
| M153 | PL5*50 | 90 | 13 | 0.18 | 2.30 | 0.01 |
| 合计: | | | | 242.97 | | |

| | |
|-------------|---|
| CLIENT: | 美特铝业有限公司 MIDI ALUMINIUM FABRIKATORIA LTD. Units 6-8, Sanoy Industrial Centre, I/F 610 Cno Xao Long Road, Kowloon Tel: 23469211-4 Fax: (852) 2727886 |
| PROJECT: | PROPOSED SITE C1 DEVELOPMENT AT AREA 88, TKOIL TO RP, TSEUNG KWAN O, NEW TERRITORIES |
| Rev. | A 第2次报批 Description Date 2016-12-15 |
| Designed by | |
| Drawn by | |
| Reviewed by | |
| Approved by | |
| Scale | |
| DWG NO.: | WW3 - [2C-4] |
| REV | A |

105

| 构件编号 | 规格(mm) | 长度(mm) | 数量 | 单重(kg) | 共重(kg) | 表面积(m ²) |
|------|--------------|--------|----|--------|--------|----------------------|
| M150 | PT100*200*15 | 5343 | 1 | 339.70 | 339.70 | 4.94 |
| M152 | PL15*70 | 1668 | 1 | 13.75 | 13.75 | 0.29 |
| M153 | PL5*50 | 90 | 18 | 0.18 | 3.18 | 0.01 |
| 合计: | | | | 356.63 | | |

PT100*200*15 x 5343

17*300*5*100

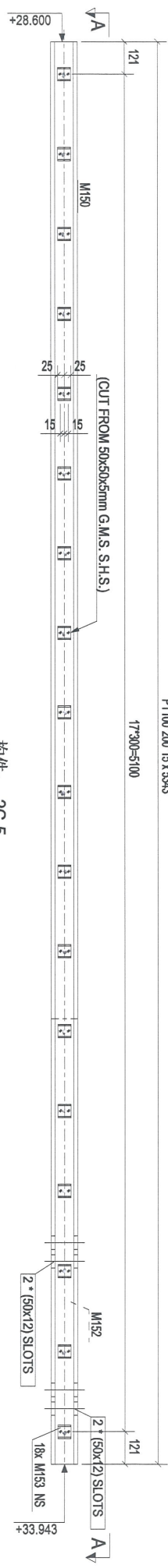

构件: 2C-5

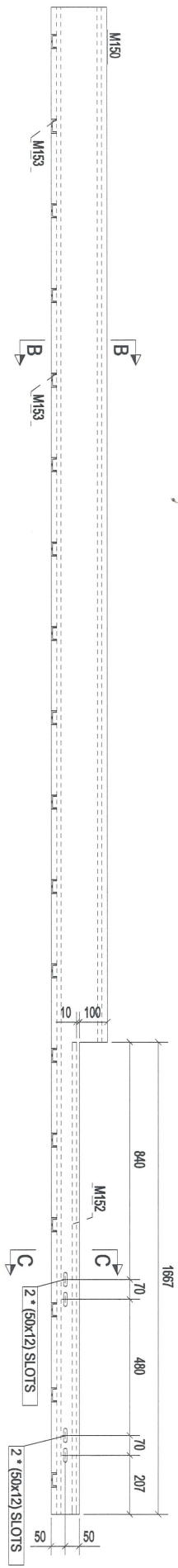

A - A

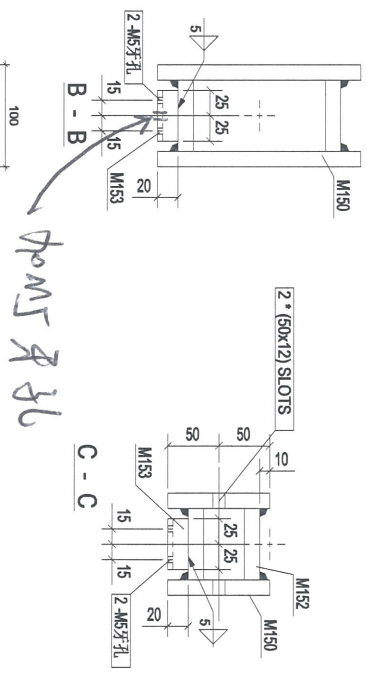
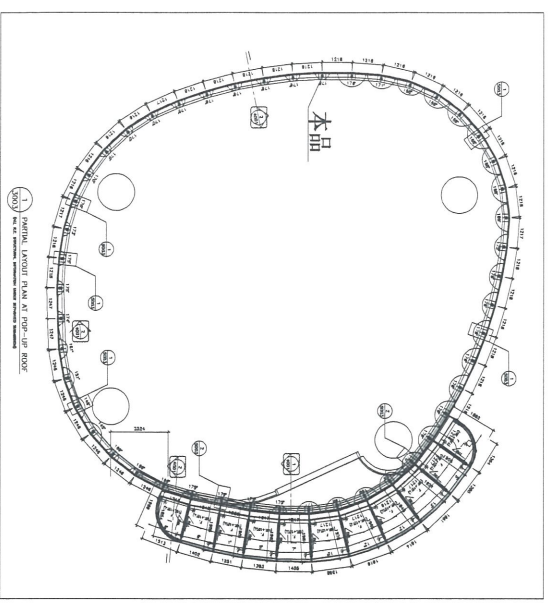

加M5牙孔

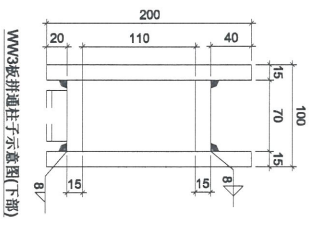

WW3板拼通柱子示意图(下部)

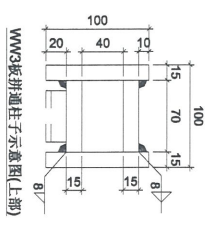

WW3板拼通柱子示意图(上部)

| Rev. | Description | Date |
|------|-------------|------------|
| A | 第2次提批 | 2018-12-15 |

PROJECT:
PROPOSED SITE C1
DEVELOPMENT AT AREA 88,
TKOTI 70 RP, TSEUNG KWAN O,
NEW TERRITORIES

CLIENT:
美特铝业有限公司
MIDI Aluminium Fabricator Ltd.
Units 6-8, Sunny Industrial Centre, 1/F
610 Chin Kwo Ling Road, Kowloon
Tel: 23489211-4 Fax: (852) 2727666

美特铝业有限公司
MIDI Aluminium Fabricator Ltd.

[2C-5]

| | |
|--------------|----------|
| Designed by | |
| Drawn by | |
| Reviewed by | |
| Approved by | |
| Scale | |
| DWG NO.: WW3 | - [2C-5] |
| | REV. A |

3785

106

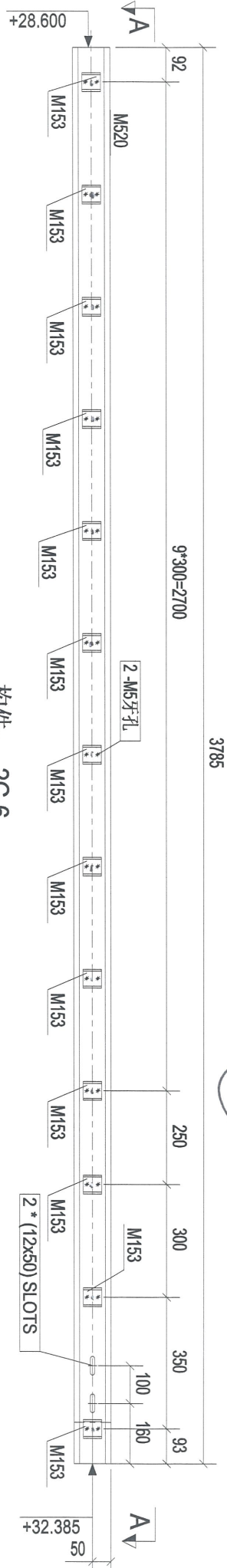

构件: 2C-6

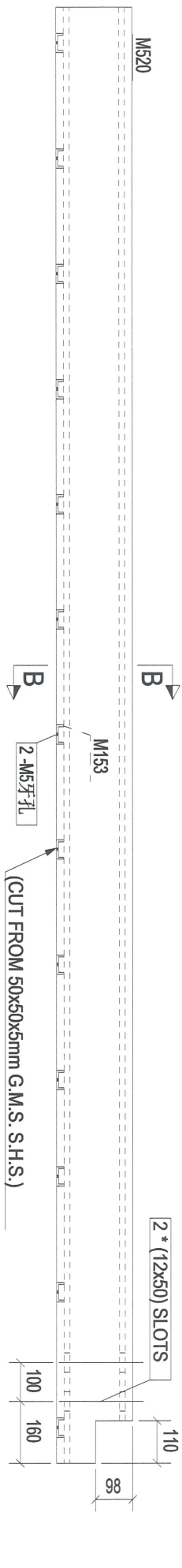

A - A

(CUT FROM 50x50x5mm G.M.S. S.H.S.)

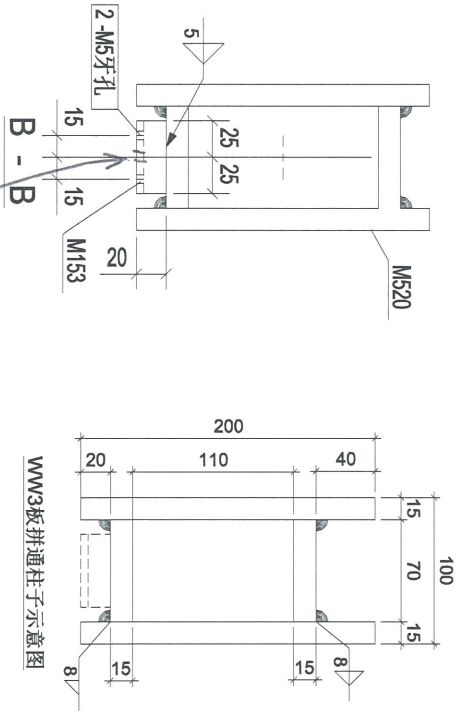
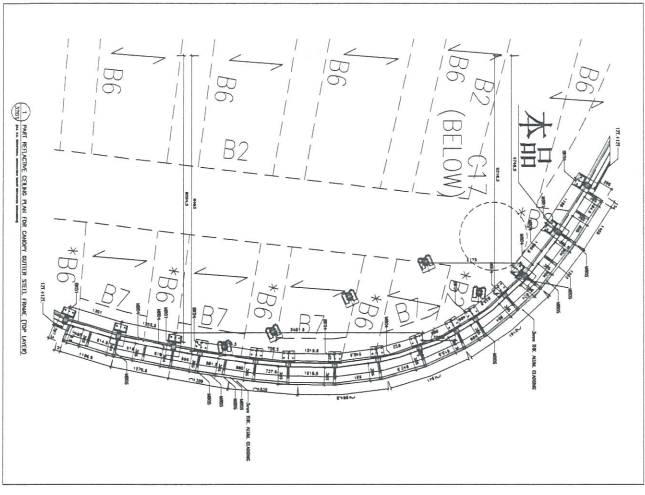

加MS 230

| 构件编号 | 规格(mm) | 长度(mm) | 数量 | 单重(kg) | 共重(kg) | 表面积(m ²) |
|------|--------------|--------|----|--------|--------|----------------------|
| M153 | PL5*50 | 90 | 13 | 0.18 | 2.30 | 0.01 |
| M520 | PT100*200*15 | 3785 | 1 | 240.67 | 240.67 | 4.05 |
| 合计: | | | | | 242.97 | |

| | | |
|---|----------|------------|
| Rev. A | 第2次推批 | 2016-12-15 |
| PROJECT: PROPOSED SITE C1 DEVELOPMENT AT AREA 88, TKO1, 70 RP, TSEING KWAN O, NEW TERRITORIES | | |
| CLIENT: 美特铝业有限公司 MIDT ALUMINIUM FABRIKATORIA LTD. Units 6-8, Sunny Industrial Centre, 1/F, 610 Chee Kwoong Road, Kowloon. Tel: 2369211-4 Fax: (852) 2727885 | | |
| | | |
| | | |
| [2C-6] | | |
| Designed by | | |
| Drawn by | | |
| Reviewed by | | |
| Approved by | | |
| Scale | | |
| DWG NO.: WW3 | - [2C-6] | REV. A |

3785

108

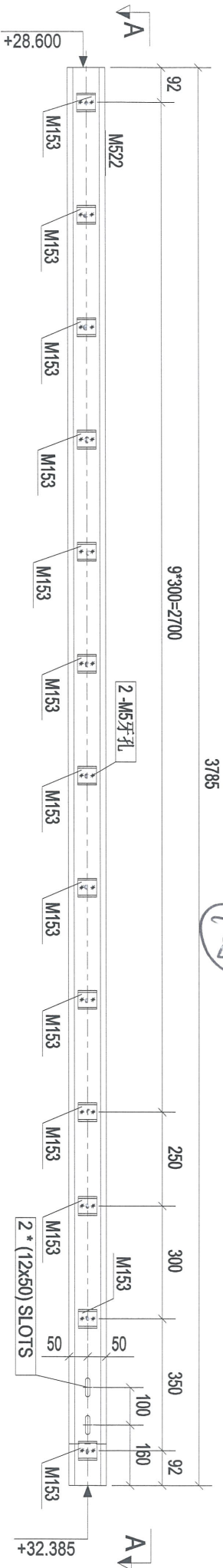

构件: 2C-8

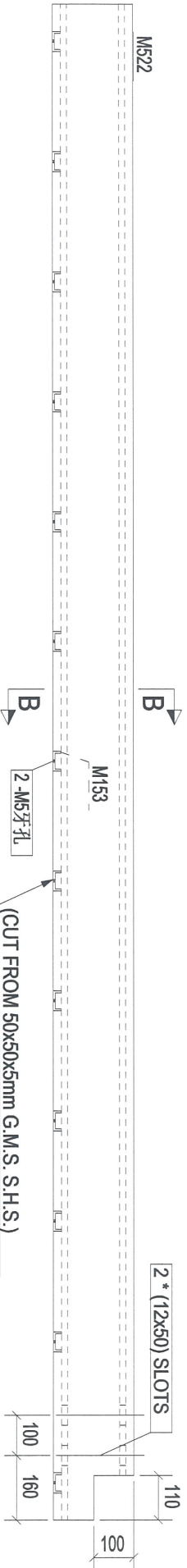

A - A

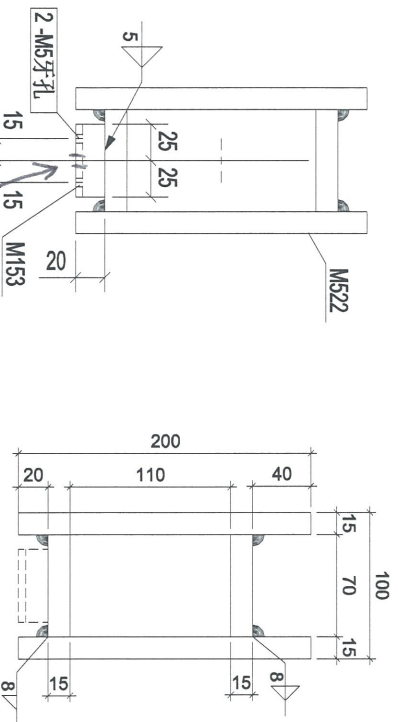

加M5牙孔

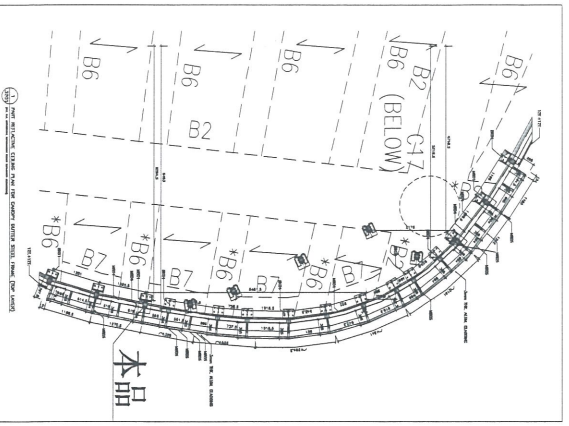

| 构件编号 | 规格(mm) | 长度(mm) | 数量 | 单重(kg) | 共重(kg) | 表面积(m ²) |
|------|--------------|--------|----|--------|--------|----------------------|
| M153 | PL5*50 | 90 | 13 | 0.18 | 2.30 | 0.01 |
| M522 | PT100*200*15 | 3785 | 1 | 240.67 | 240.67 | 4.05 |
| 合计: | | | | 242.97 | | |

| | | |
|-----|-------------|------------|
| Rev | Description | Date |
| A | 第2次报批 | 2016-12-15 |

PROJECT: PROPOSED SITE C1 DEVELOPMENT AT AREA 88, TKO1, TO RP, TSEUNG KWAN O, NEW TERRITORIES

CLIENT: 美特铝业有限公司
MIDI Aluminium Products Ltd.
Unit 6-8, Sanoy Industrial Centre, 1/F
100, Yee Long Road, Kowloon
Tel: 23409211 Fax: (852) 2727886

设计行: 捷成行有限公司
JEI CHEUNG LIMITED

Designed by
Down by
Reviewed by
Approved by
Scale

DWG NO: WW3 - [2C-8]

REV A

110

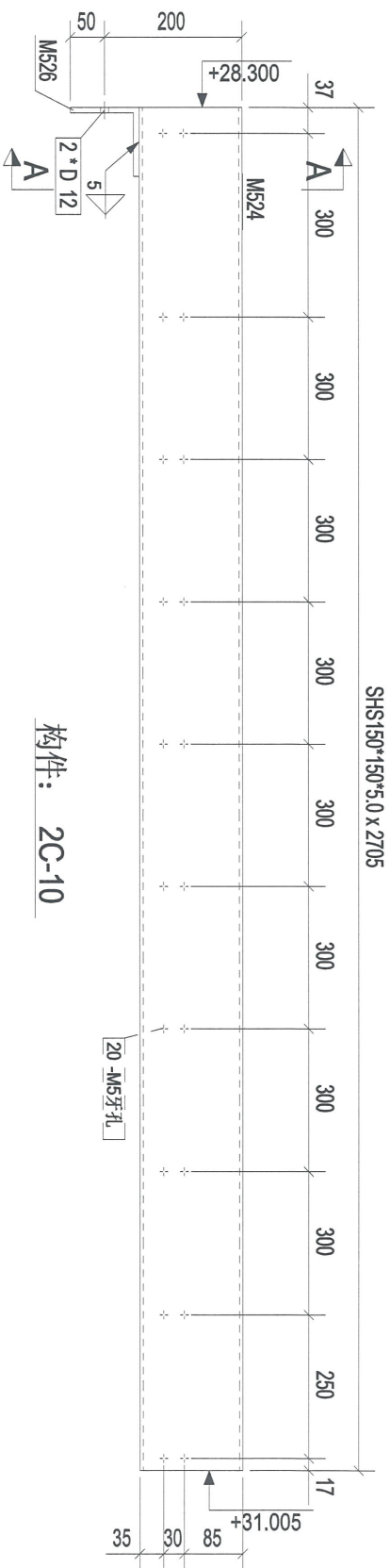

SHS150*150*5.0 x 2705

构件: 2C-10

本品

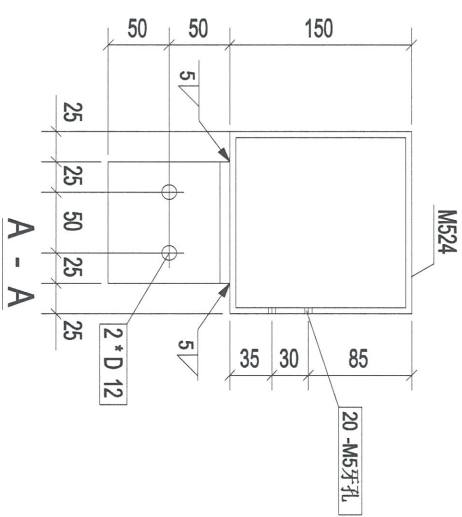
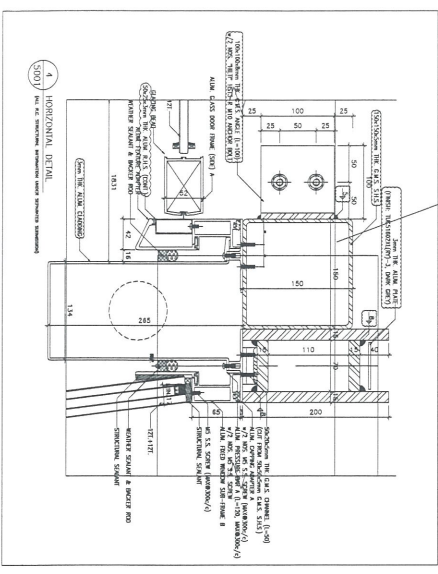

| 构件编号 | 规格(mm) | 长度(mm) | 数量 | 单重(kg) | 共重(kg) | 表面积(m ²) |
|------|----------------|--------|----|--------|--------|----------------------|
| M524 | SHS150*150*5.0 | 2705 | 1 | 60.94 | 60.94 | 1.59 |
| M526 | RSA100*100*8 | 100 | 1 | 1.22 | 1.22 | 0.04 |
| 合计: | | | | 62.16 | 62.16 | 0.04 |

| Rev. | Description | Date |
|------|-------------|------------|
| 0 | 第一次批 | 2016-12-10 |

PROJECT:
PROPOSED SITE C1
DEVELOPMENT AT AREA 88,
TKO TL 70 RP, TSEUNG KWAN O,
NEW TERRITORIES

CLIENT:
美特铝质有限公司
MIDI Aluminium Fabricator Ltd.
Units 6-8, Sunray Industrial Centre, 1/F
610 Chee Koo Ling Road, Kamoon
Tel: 2369211-4 Fax: (852) 2727066

建星科技
JIAN XING TECHNOLOGY LIMITED

[2C-10]

Designed by
Drawn by
Reviewed by
Approved by
Scale

DWG NO.: WW3 - [2C-10]

REV: 0

112

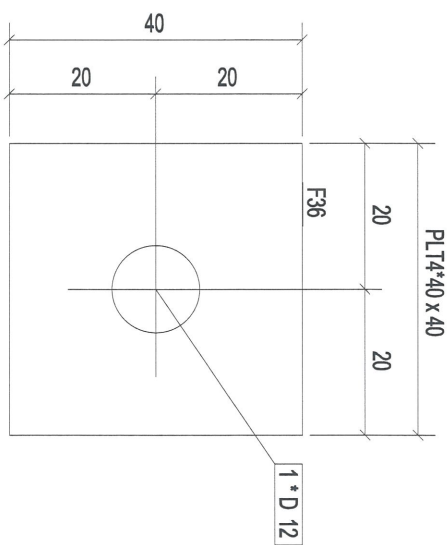

构件: 2P-1

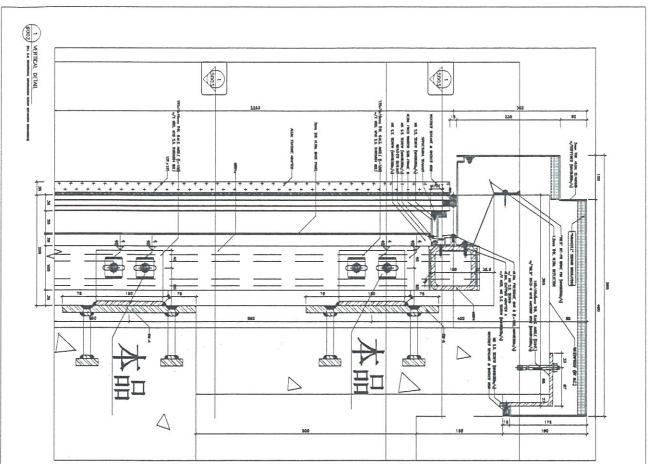

| 构件编号 | 规格(mm) | 长度(mm) | 数量 | 单重(kg) | 共重(kg) | 表面积(m ²) |
|-----------|---------|------------|----|-----------|--------|----------------------|
| F36 | PLT4*40 | 40 | 1 | 0.05 | 0.05 | 0.00 |
| 构件数量: 404 | | 构件重量: 0.05 | | 表面积: 0.00 | | |
| 合计: 0.05 | | | | | | |

| Rev. | Description | Date |
|------|-------------|------------|
| 0 | 第1次报批 | 2018-12-10 |

PROJECT:
PROPOSED SITE C1
DEVELOPMENT AT AREA 88,
KOTU, TO RP, TSEUNG KWAN O,
NEW TERRITORIES

CLIENT:
美特铝质有限公司
MIDI Aluminium Kamberton Ltd.
Units 6-8, Sunny Industrial Centre, 1/F
610 Chee Kwoi Ling Road, Kowloon
Tel: 23489211-4 Fax: (852) 2727686

中環有限公司
SIN HING COAST LIMITED

[2P-11]

| | |
|-------------|-----------|
| Designed by | |
| Drawn by | |
| Reviewed by | |
| Approved by | |
| Scale | |
| DWG NO: WW3 | - [2P-11] |
| REV | 0 |

114

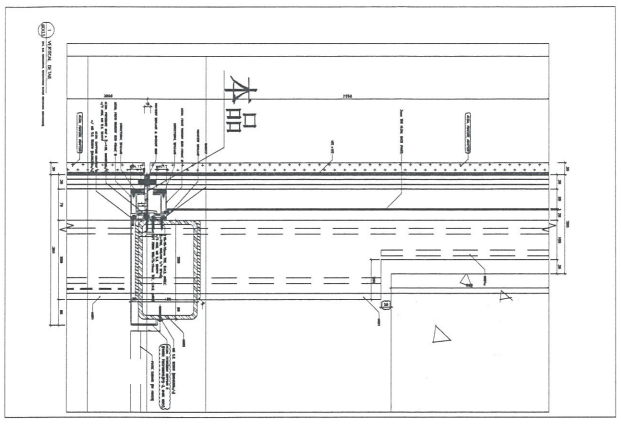
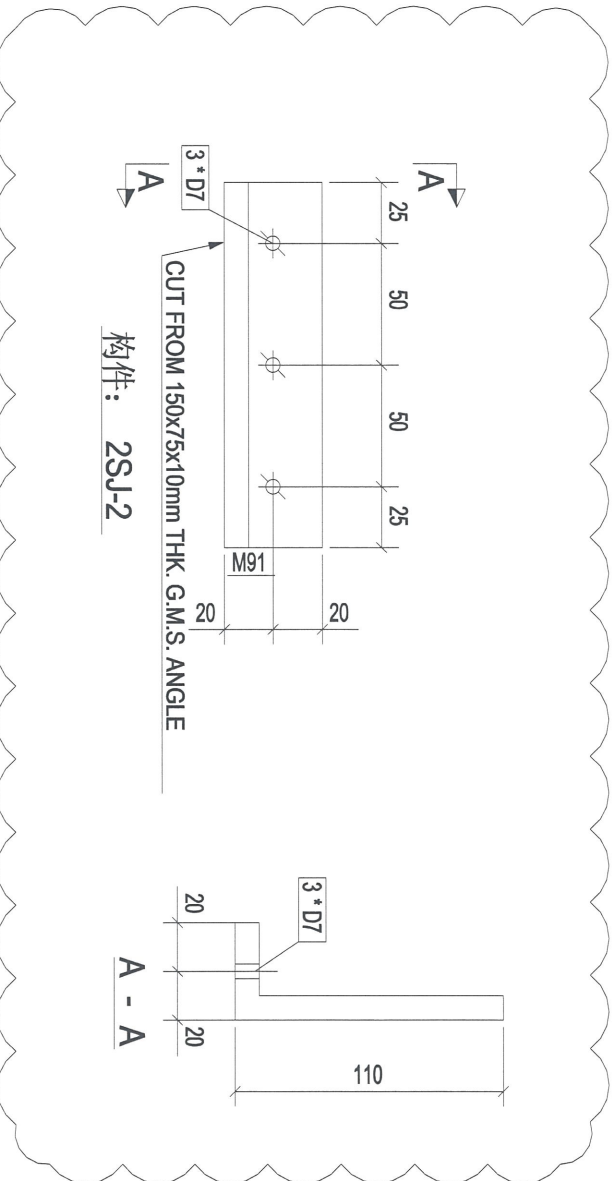

| | | | | | |
|-------|----------|--------|------|----------------------|--------|
| 构件编号: | 2SJ-2 | 构件数量: | 74 | 构件重量: | 1.77 |
| 部件编号 | 规格(mm) | 长度(mm) | 数量 | 单重(kg) | 共重(kg) |
| M91 | PL10*150 | 150 | 1 | 1.77 | 1.77 |
| 合计: | | | 1.77 | 表面积(m ²) | 0.08 |

| | | |
|------|-------------|------------|
| A | 第2次推 | 2016-12-15 |
| Rev. | Description | Date |

PROJECT:
PROPOSED SITE C1
DEVELOPMENT AT AREA 86,
TKOTI 70 RP, TSEUNG KWAN O,
NEW TERRITORIES

CLIENT:
美特铝质有限公司
MIDI Aluminium Malaysia Ltd.
Units 6-8, Sanyo Industrial Centre, 1/F
101, Choa Koo Long Road, Kajang
Tel: 62609211-4 Fax: 6262727866

捷成工程公司
JEI ENGINEERING LIMITED

[2SJ-2]

| | |
|-------------|-----------|
| Designed by | |
| Drawn by | |
| Reviewed by | |
| Approved by | |
| Scale | |
| DWG NO: WW3 | - [2SJ-2] |
| REV | A |

RSA120*120*8 x 1172

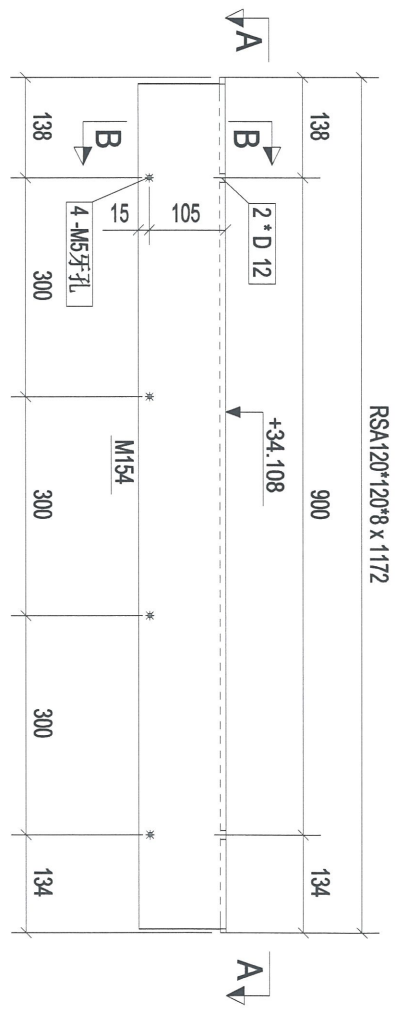

构件: 2SJ-3

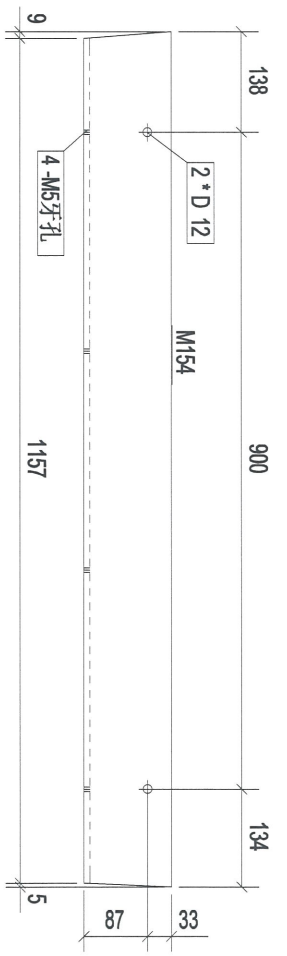

A - A

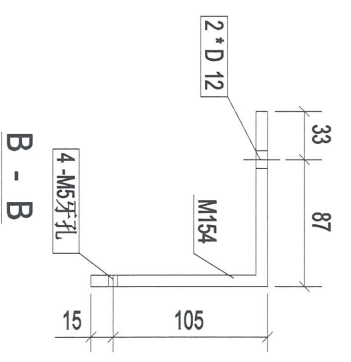

B - B

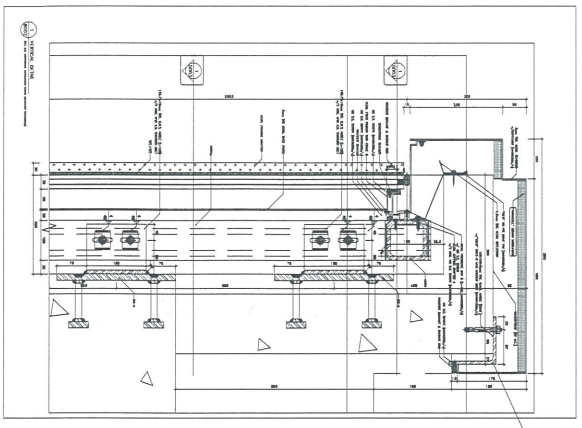

本品

115

| 构件编号 | 规格(mm) | 长度(mm) | 数量 | 单重(g) | 共重(g) | 表面积(m ²) |
|-------|--------------|--------|----|-------|-------|----------------------|
| 2SJ-3 | RSA120*120*8 | 1172 | 1 | 17.31 | 17.31 | 0.55 |
| 合计: | | | | 17.31 | | |

| | | |
|---|--|--|
| <p>CLIENT: 美特铝质有限公司 MIDI Aluminium Fabricator Ltd. Units 6-8, Sunny Industrial Centre, 1/F 510 Chee Kee Ling Road, Kowloon Tel: 23892111 Fax: (852) 2727086</p> <p>總經銷商 31 Year 104th Limited</p> | <p>PROJECT: PROPOSED SITE C1 DEVELOPMENT AT AREA 88, TKOHL TO RP, TSEUNG KWAN O, NEW TERRITORIES</p> | <p>0 第1次报批 2018-12-10</p> <p>Rev. Description Date</p> |
| <p>Designed by</p> <p>Drawn by</p> <p>Reviewed by</p> <p>Approved by</p> <p>Scale</p> | <p>DMGNO: WW3 - [2SJ-3]</p> | <p>REV 0</p> |

117

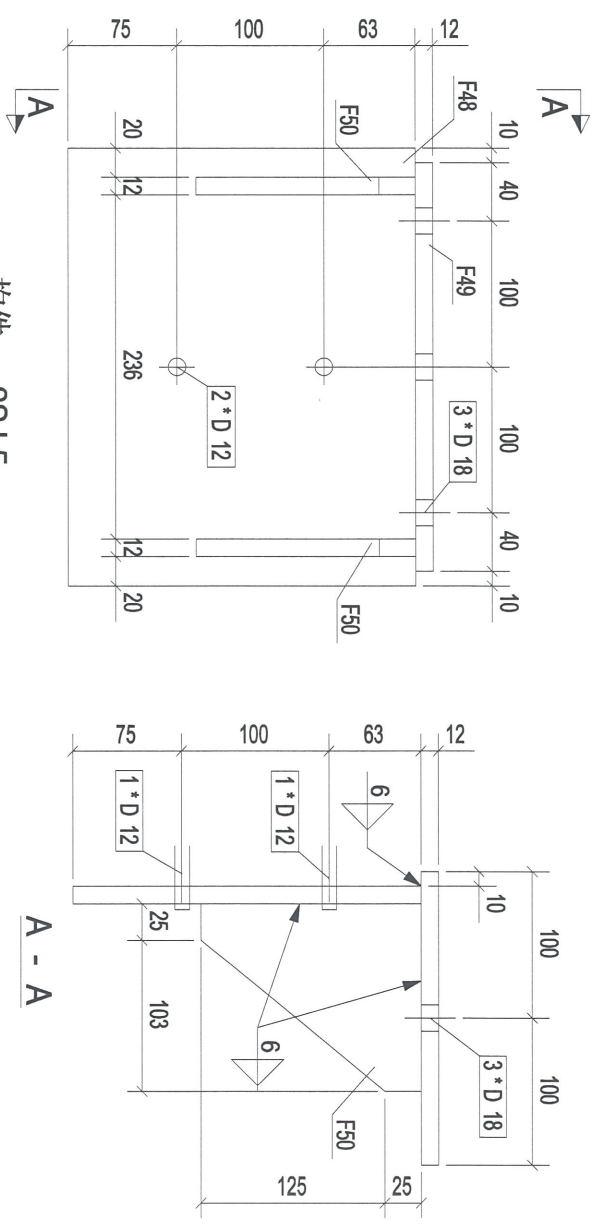

构件: 2SJ-5

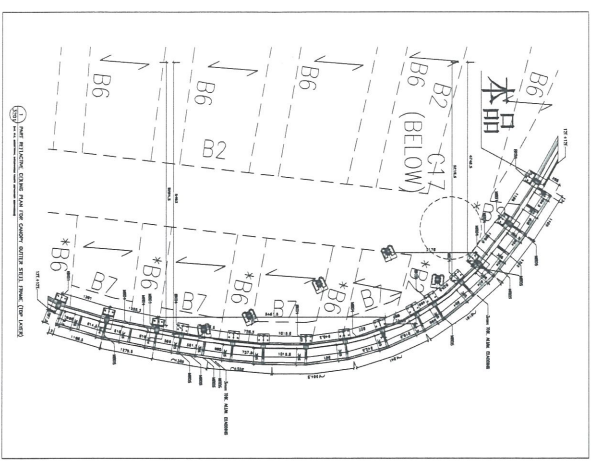

| 构件编号 | 规格(mm) | 长度(mm) | 数量 | 单重(kg) | 共重(kg) | 表面积(m ²) |
|------|-----------|--------|----|--------|--------|----------------------|
| F48 | PLT12*238 | 300 | 1 | 6.73 | 6.73 | 0.16 |
| F49 | PLT12*200 | 280 | 1 | 5.28 | 5.28 | 0.12 |
| F50 | PLT12*128 | 150 | 2 | 1.81 | 3.62 | 0.03 |
| 合计: | | | | 15.62 | | |

| Rev | Description | Date |
|-----|-------------|------------|
| 0 | 第一次批 | 2016-12-10 |

PROJECT:
 PROPOSED SITE C1
 DEVELOPMENT AT AREA 88,
 TKO TL 70 RP, TSEUNG KWAN O,
 NEW TERRITORIES

CLIENT:
美特铝质有限公司
 MIDAL Aluminium Fabricators Ltd.
 Units 6-8, Sunray Industrial Centre, 1/F
 610 Chee Kwo Ling Road, Kowloon
 Tel: (852) 89211-4 Fax: (852) 2727686

總代理有限公司
 317號 10401 Limited

[2SJ-5]

| Drawn by | Reviewed by | Approved by | Scale | DMG NO.: | REV |
|----------|-------------|-------------|-------|----------|-----|
| | | | | WW3 | 0 |

118

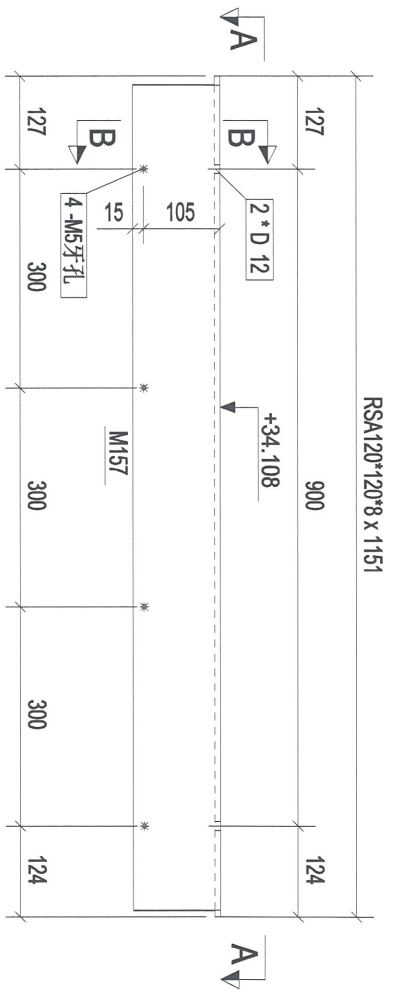

构件: 2SJ-6

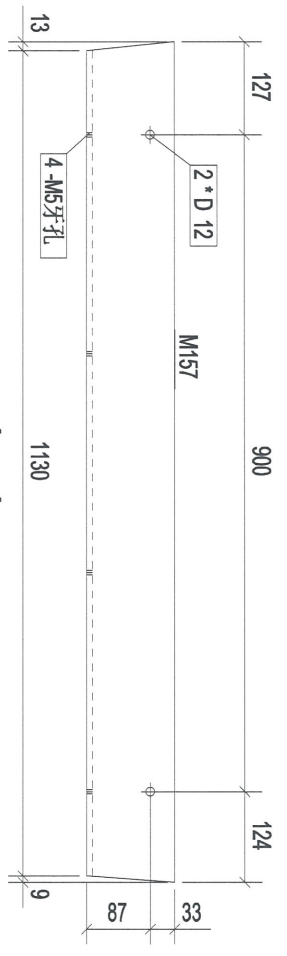

A - A

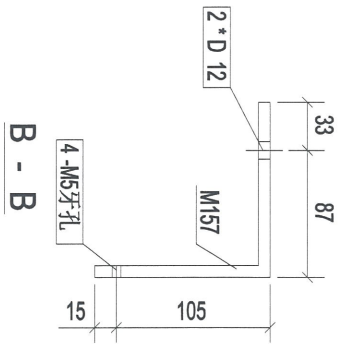

B - B

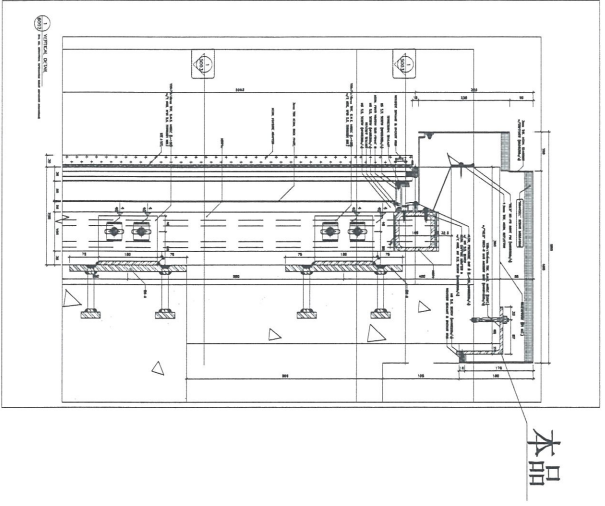

| | | | | | |
|-------|--------------|--------|----|--------|--------|
| 构件编号: | 2SJ-6 | 构件数量: | 1 | 构件重量: | 17.01 |
| 部件编号 | 规格(mm) | 长度(mm) | 数量 | 单重(kg) | 共重(kg) |
| M157 | RSA120*120*8 | 1151 | 1 | 17.01 | 17.01 |
| 合计: | | | | | 17.01 |

| | | | |
|---|-----------|-------------|------------|
| Rev. | 0 | 第1次报批 | 2018-12-10 |
| Rev. | | Description | Date |
| PROJECT: PROPOSED SITE C1 DEVELOPMENT AT AREA 08, TROTT, TO RP, TSEING KWAN O, NEW TERRITORIES | | | |
| CLIENT: 美特铝质有限公司 MIDU Aluminium Fabricators Ltd. Unit 6-B, Sanyo Industrial Centre, 1/7 610 Chin Kee Ling Road, Kowloon Tel: 23189211-4 Fax: (852) 27278086 | | | |
|  美特铝质有限公司 MIDU Aluminium Fabricators Ltd. 21, Yee Loan Limited | | | |
| [2SJ-6] | | | |
| Designed by | | | |
| Drawn by | | | |
| Reviewed by | | | |
| Approved by | | | |
| Scale | | | |
| DWG NO: WM3 | - [2SJ-6] | | REV: 0 |

RSA120*120*8 x 1184

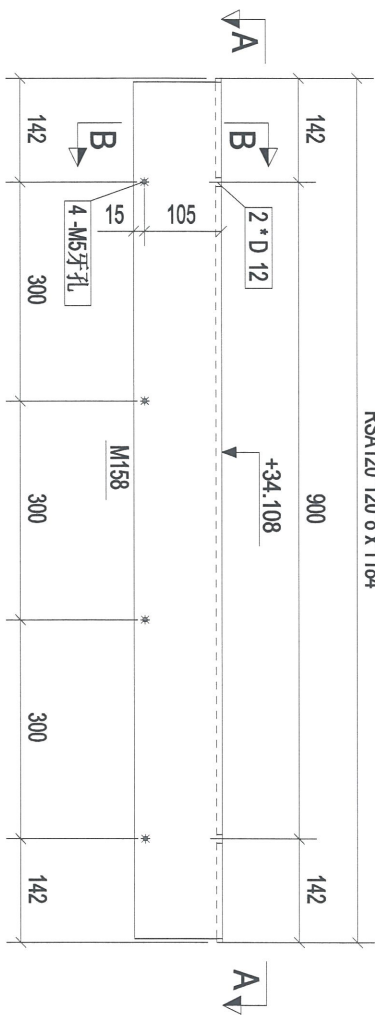

构件: 2SJ-7

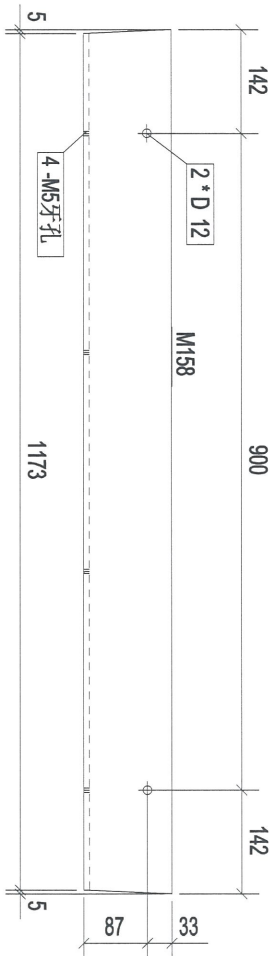

A - A

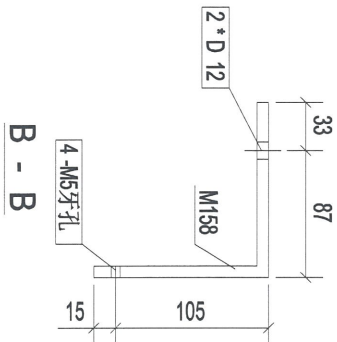

B - B

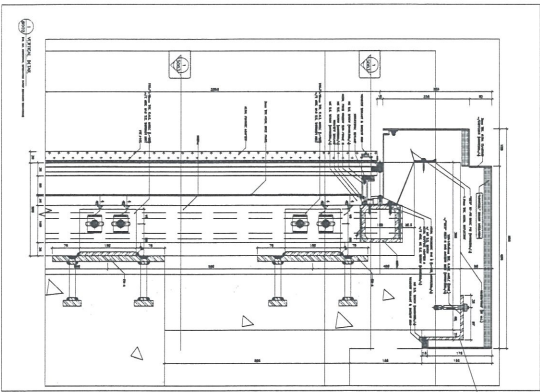

本品

119

| | | |
|------|-------------|------------|
| 0 | 第1次报批 | 2018-12-10 |
| Rev. | Description | Date |

PROJECT:
PROPOSED SITE C1
DEVELOPMENT AT AREA 88,
TKO TL 70 RP, TSEUNG KWAN O,
NEW TERRITORIES

CLIENT:
美特铝业有限公司
MIDI ALUMINIUM MANUFACTURE LTD.
Units 6-8, Sunny Industrial Centre, 1/F
Kwai Chung Road, Kwai Chung, New Territories
Tel: 23489211 Fax: (853) 2722866



设计人: [2SJ-7]
设计日期: [2SJ-7]
审核人: [2SJ-7]
审核日期: [2SJ-7]

| | | | | | |
|-------|--------------|--------|----|--------|--------|
| 构件编号: | 2SJ-7 | 构件数量: | 1 | 构件重量: | 17.49 |
| 部件编号 | 规格(mm) | 长度(mm) | 数量 | 单重(kg) | 共重(kg) |
| M158 | RSA120*120*8 | 1184 | 1 | 17.49 | 17.49 |
| 合计: | | | | | 17.49 |
| 表面面积 | 0.56 | | | | |

| | |
|-------------|-------------|
| Designed by | |
| Drawn by | |
| Reviewed by | |
| Approved by | |
| Scale | |
| DWG NO.: | WW3 - 2SJ-7 |
| REV | 0 |

120

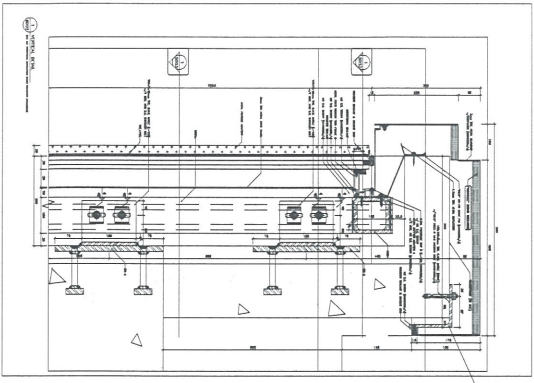
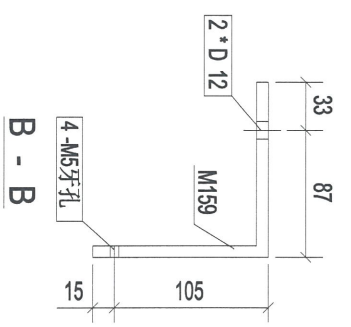
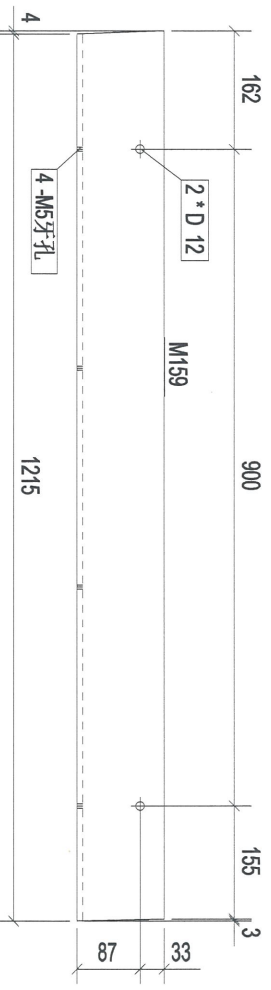
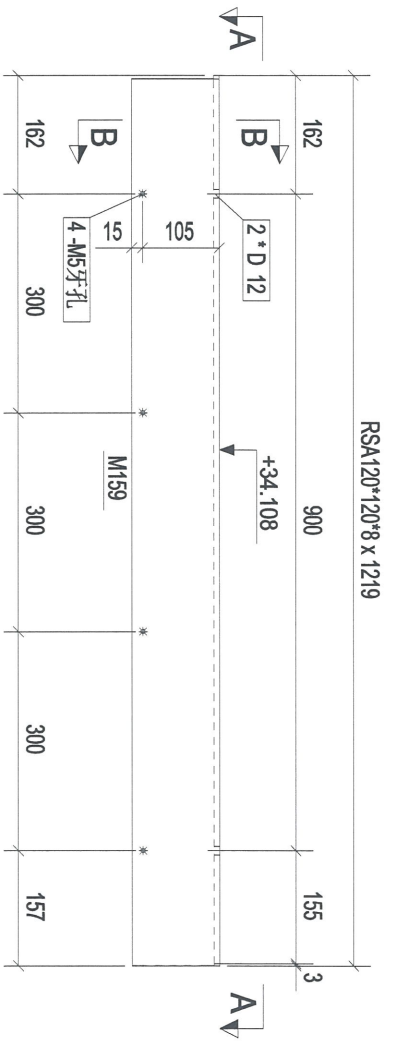

| 构件编号 | 2SJ-8 | 构件数量 | 1 | 构件重量 | 18.01 |
|------|--------------|--------|----|--------|----------------------|
| 部件编号 | 规格(mm) | 长度(mm) | 数量 | 单重(kg) | 表面积(m ²) |
| M159 | RSA120*120*8 | 1219 | 1 | 18.01 | 0.57 |
| 合计: | | | | 18.01 | |

| | | | |
|---|---|-------------|------------|
| Rev. | 0 | 第1次报批 | 2018-12-10 |
| Rev. | | Description | Date |
| PROJECT: PROPOSED SITE C1 DEVELOPMENT AT AREA 08, TKOHL TO RP, TSEUNG KWAN O, NEW TERRITORIES | | | |
| CLIENT: 美特铝质有限公司 MIDI ALUMINIUM FABRICATOR LTD. Units 6-8, Sunny Industrial Centre, 1/F 610 Chee Kwo Ling Road, Kowloon Tel: (852) 89211-4 Fax: (852) 2727686 | | | |
| DESIGNED BY: [Signature] | | | |
| DRAWN BY: [Signature] | | | |
| CHECKED BY: [Signature] | | | |
| APPROVED BY: [Signature] | | | |
| DATE: [Signature] | | | |
| SCALE: 1:1 | | | |
| DWG NO.: WM3 - [2SJ-8] | | | |
| REV. | 0 | | |

RSA120*120*8 x 1227

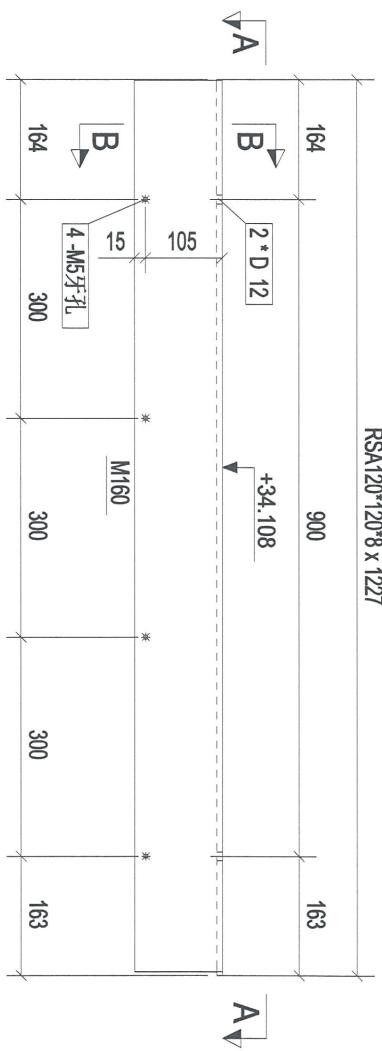

构件: 2SJ-9

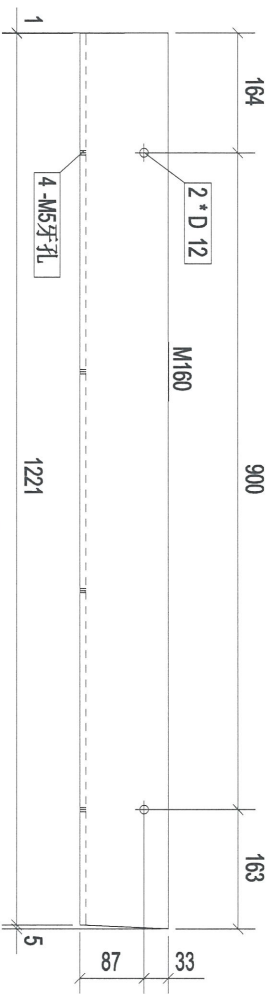

A - A

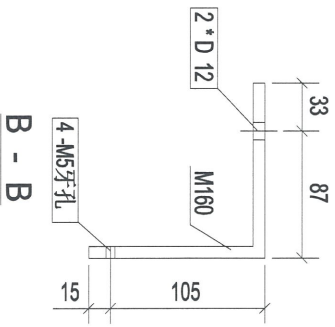

B - B

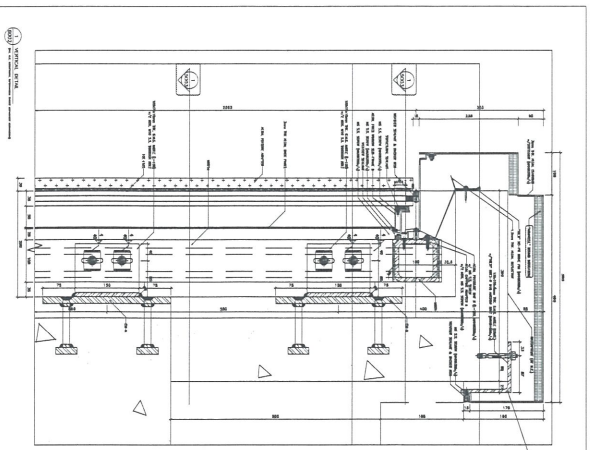

本品

| | | | | | |
|-------|--------------|--------|----|--------|--------|
| 构件编号: | 2SJ-9 | 构件数量: | 1 | 构件重量: | 18.13 |
| 部件编号 | 规格(mm) | 长度(mm) | 数量 | 单重(kg) | 共重(kg) |
| M160 | RSA120*120*8 | 1227 | 1 | 18.13 | 18.13 |
| 合计: | | | | 18.13 | 0.58 |

| | | |
|------|-------------|------------|
| 0 | 第一次批准 | 2016-12-10 |
| Rev. | Description | Date |

PROJECT:
PROPOSED SITE C1
DEVELOPMENT AT AREA 88,
TKOJI 70 RP, TSEUNG KWAN O,
NEW TERRITORIES

CLIENT:
美特铝业有限公司
MIDI Aluminium Fabricator Ltd.
Units 6-8, Sunny Industrial Centre, 1/F
610 Chee Kwo Ling Road, Kowloon
Tel: 2368211-4 Fax: (852) 2727686



设计者: 10401 LIMITED
[2SJ-9]

| | |
|--------------|-----------|
| Designed by | |
| Drawn by | |
| Reviewed by | |
| Approved by | |
| Scale | |
| DWG NO.: WM3 | - [2SJ-9] |
| REV | 0 |

(21)

122

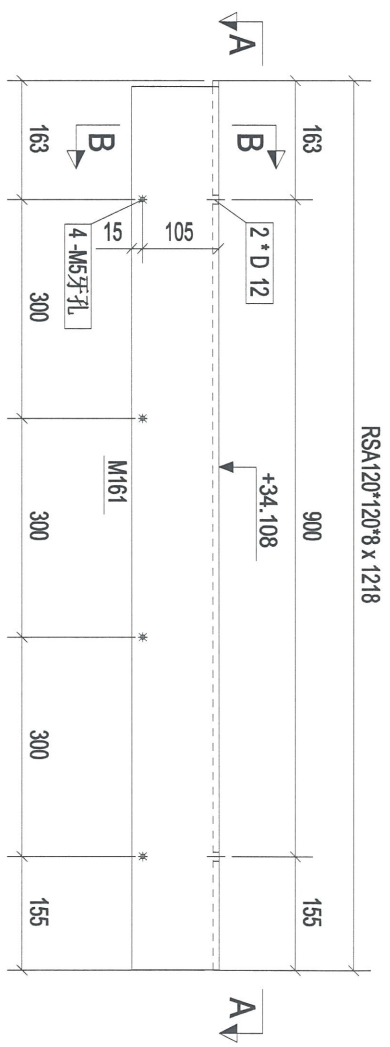

构件: 2SJ-10

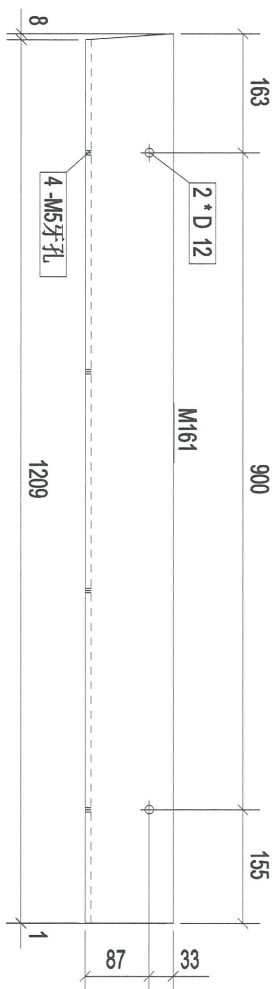

A - A

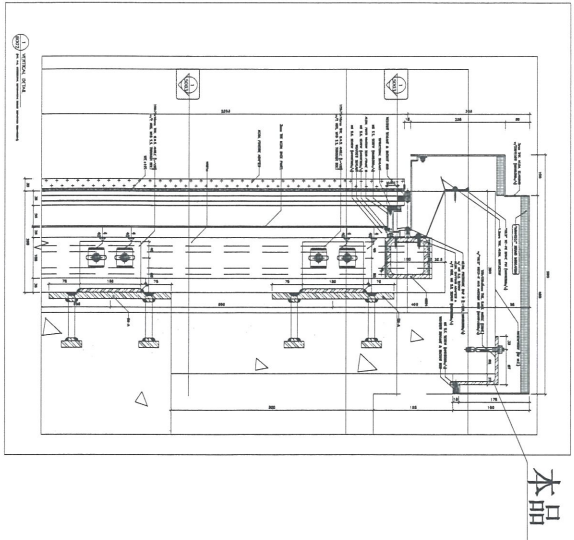

本品

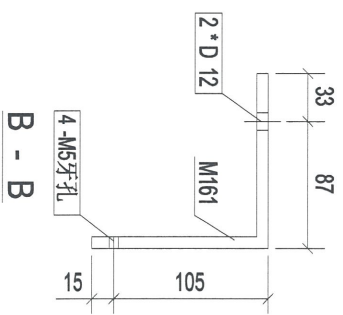

B - B

| 构件编号 | 规格(mm) | 长度(mm) | 数量 | 单重(kg) | 共重(kg) | 表面积(m ²) |
|------|--------------|--------|----|--------|--------|----------------------|
| M161 | RSA120*120*8 | 1218 | 1 | 18.00 | 18.00 | 0.57 |
| 合计: | | | | | 18.00 | |

| Rev. | Description | Date |
|------|-------------|------------|
| 0 | 第1次报批 | 2018-12-10 |

PROJECT: PROPOSED SITE C1 DEVELOPMENT AT AREA 86, TKOIL TO RP TSEANG KWAN O, NEW TERRITORIES

CLIENT: 美特铝质有限公司
MIDI ALUMINUM FABRICATOR LTD.
Units 6-8, Sanyo Industrial Centre, 1/F
610 Cho Kwo Ling Road, Kowloon
Tel: 23489211-4 Fax: (852) 2727686



DESIGNER: [2SJ-10]

| Design by | Reviewed by | Approved by | Scale |
|-----------|-------------|-------------|-------|
| | | | |

DWG NO.: WW3 - [2SJ-10] REV: 0

123

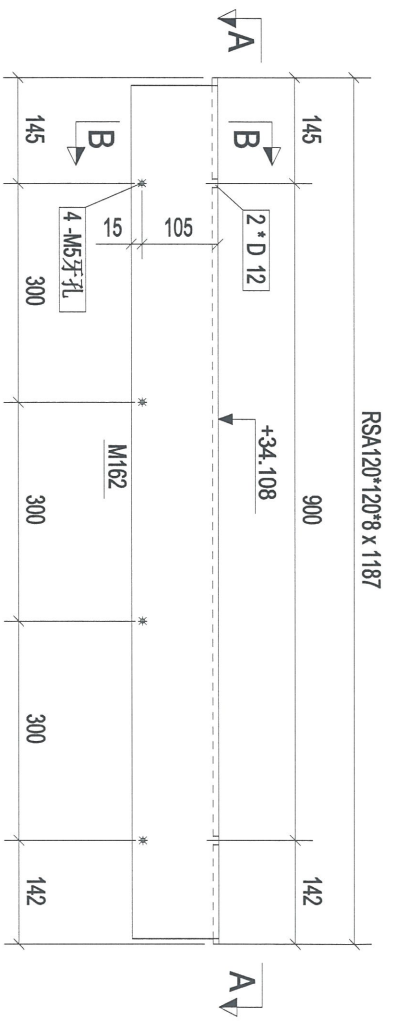

构件: 2SJ-11

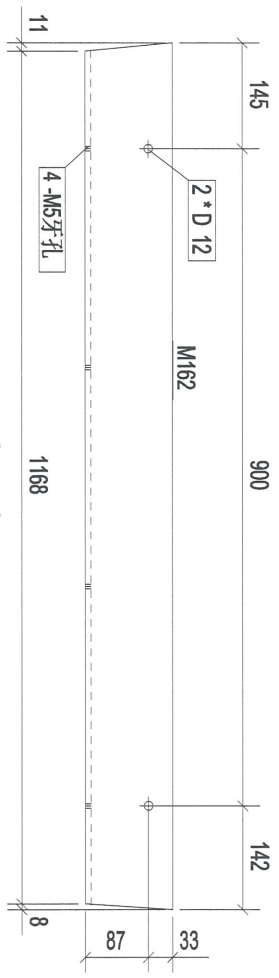

A - A

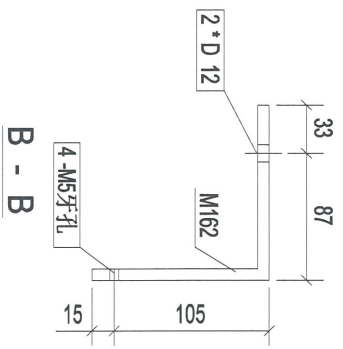

B - B

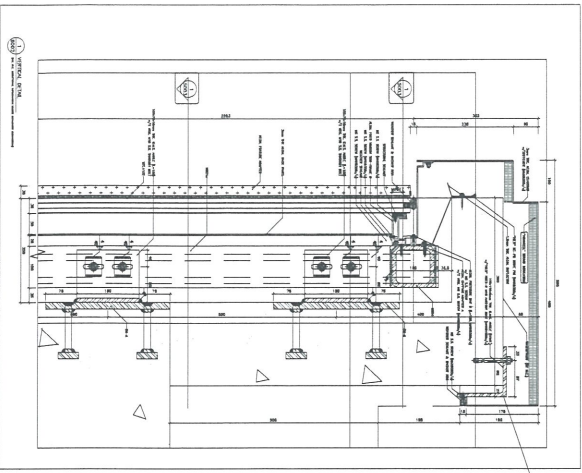

本品

| | | | | | |
|-------|---------------|--------|----|--------|--------|
| 构件编号: | 2SJ-11 | 构件数量: | 1 | 构件重量: | 17.53 |
| 部件编号: | 规格(mm) | 长度(mm) | 数量 | 单重(kg) | 共重(kg) |
| M162 | RS-A120*120*8 | 1187 | 1 | 17.53 | 17.53 |
| 合计: | | | | 17.53 | 0.56 |

| | | |
|---|-------------|------------|
| 0 | 第一次报批 | 2016-12-10 |
| Rev. | Description | Date |
| PROJECT: PROPOSED SITE C1 DEVELOPMENT AT AREA 86, TKOIL TO RP, TSEUNG KWAN O, NEW TERRITORIES | | |
| CLIENT: 美特铝业有限公司 MIDT Aluminium Manufacturing Ltd. Units 6-8, Sanoy Industrial Centre, 1/F Kwai Yee Street, Kwai Chung, New Territories Tel: 23489211 Fax: (852) 27227886 | | |
|  捷成行有限公司 JIETENGHANG LIMITED | | |
| [2SJ-11] | | |
| Designed by | | |
| Drawn by | | |
| Reviewed by | | |
| Approved by | | |
| Scale | | |
| DWG NO: WW3 | - | [2SJ-11] |
| REV | | 0 |

24

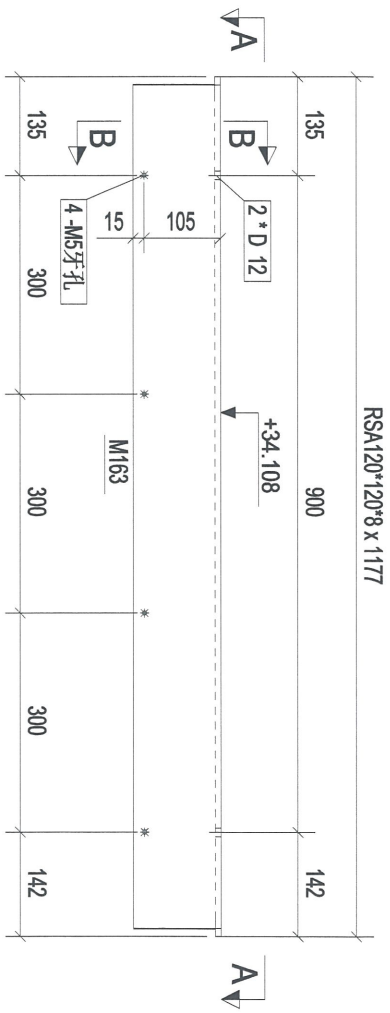

构件: 2SJ-12

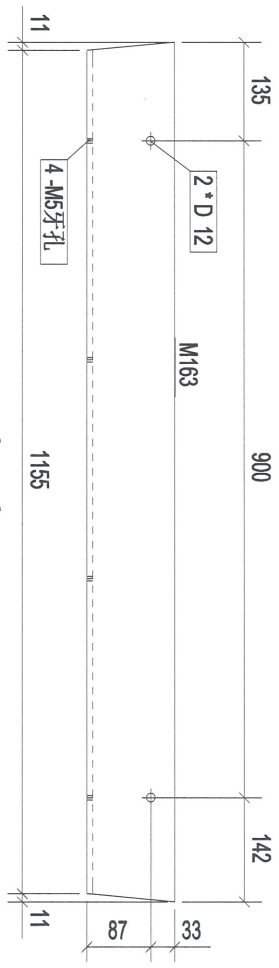

A - A

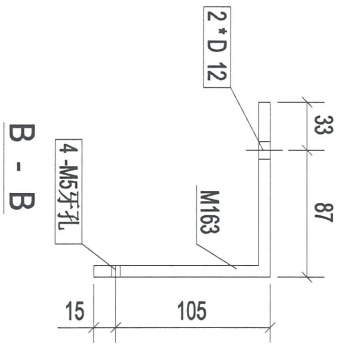

B - B

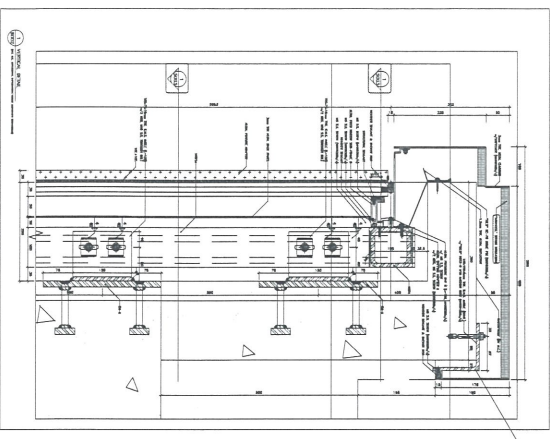

本品

| 构件编号 | 规格(mm) | 长度(mm) | 数量 | 单重(kg) | 共重(kg) | 表面积(m ²) |
|------|--------------|--------|----|--------|--------|----------------------|
| M163 | RSA120*120*8 | 1177 | 1 | 17.39 | 17.39 | 0.55 |
| 合计: | | | 5 | 17.39 | 17.39 | 0.55 |

| | | | |
|--|---|-------------|------------|
| Rev. | 0 | 第1次报批 | 2018-12-10 |
| Rev. | | Description | Date |
| PROJECT: PROPOSED SITE C1 DEVELOPMENT AT AREA 88, TKOHL TO RP, TSEUNG KWAN O, NEW TERRITORIES | | | |
| CLIENT: 美特铝质有限公司 MIDU Aluminium Manufacturer Ltd. 510 Chin Kee Ling Road, Kowloon Tel: 23189211-4 Fax: (852) 2727686 | | | |
| DESIGNED BY: 设计有限公司 21 YEE LOAN LIMITED | | | |
| DRAWN BY: [Blank] | | | |
| CHECKED BY: [Blank] | | | |
| APPROVED BY: [Blank] | | | |
| SCALE: [Blank] | | | |
| DWG NO: WW3 - [2SJ-12] | | | |
| REV: 0 | | | |

RSA120*120*8 x 1216

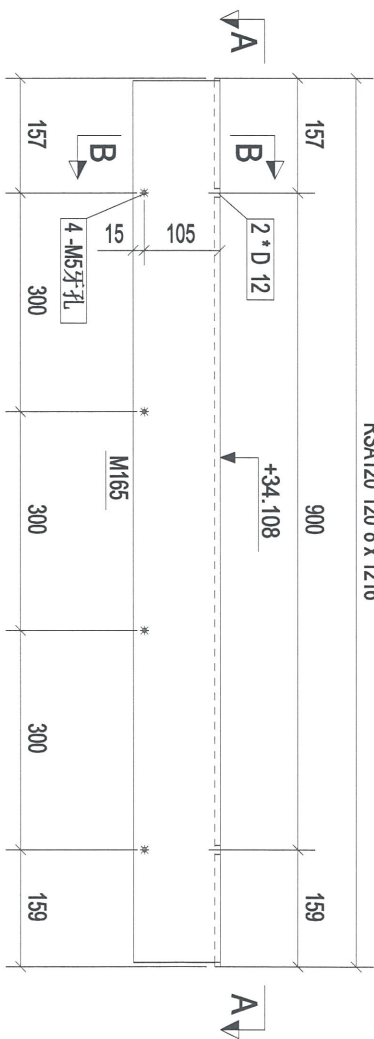

构件： 2SJ-14

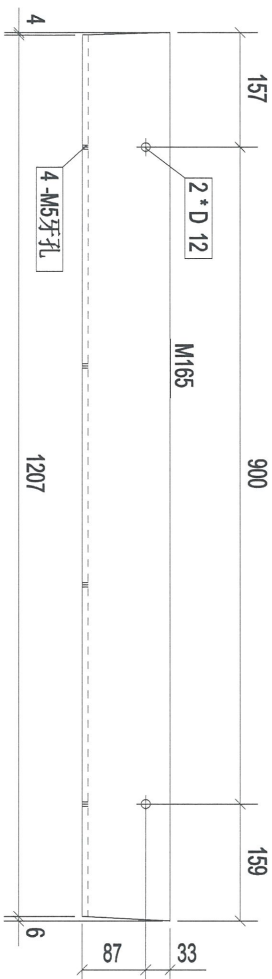

A - A

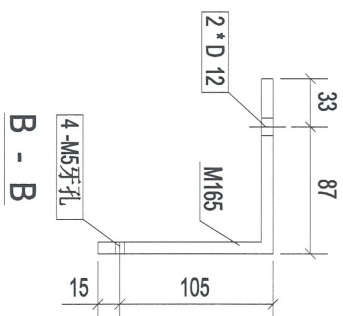

B - B

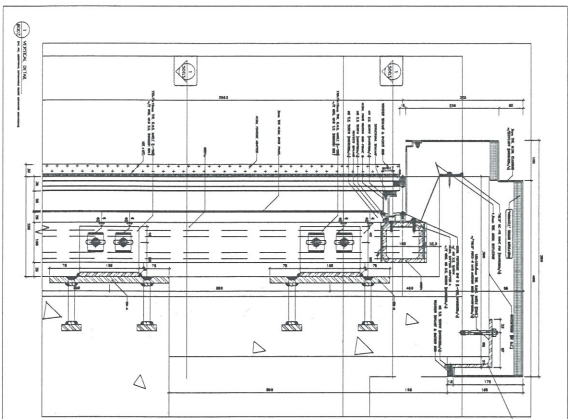

本品

126

| | | |
|-----|-------------|------------|
| 0 | 第一次报批 | 2016-12-10 |
| Rev | Description | Date |

PROJECT:
PROPOSED SITE C1
DEVELOPMENT AT AREA 88,
TKOJI 70 RP, TSEUNG KWAN O,
NEW TERRITORIES

CLIENT:
美特铝质有限公司
MIDI Aluminium Malaysia Ltd.
Units 6-8, Sunny Industrial Centre, 1/F
610 Choa Koo Ling Road, Kowloon
Tel: 24692111-4 Fax: (852) 27270666

 31 Year 100% Limited

[2SJ-14]

| | | | | | |
|-------|--------------|--------|----|--------|--------|
| 构件编号: | 2SJ-14 | 构件数量: | 1 | 构件重量: | 17.97 |
| 部件编号 | 规格(mm) | 长度(mm) | 数量 | 单重(kg) | 共重(kg) |
| M165 | RSA120*120*8 | 1216 | 1 | 17.97 | 17.97 |
| 合计: | | | | 17.97 | 0.57 |

| | |
|-------------|------------|
| Designed by | |
| Drawn by | |
| Reviewed by | |
| Approved by | |
| Scale | |
| DMG NO: WM3 | - [2SJ-14] |
| REV | 0 |

127

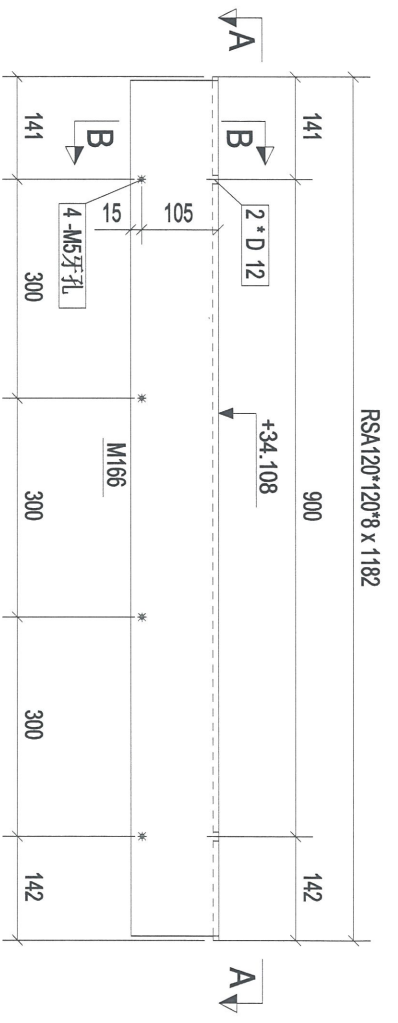

构件: 2SJ-15

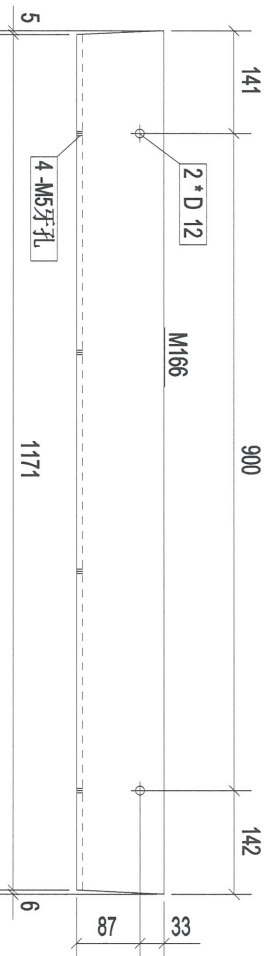

A - A

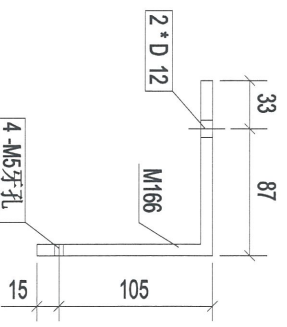

B - B

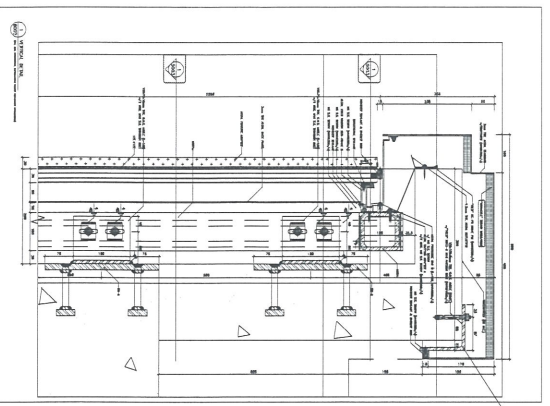

本品

| 构件编号 | 2SJ-15 | 规格(mm) | 长度(mm) | 数量 | 数量 | 单重(kg) | 共重(kg) | 表面积(m ²) |
|------|--------------|--------|--------|----|-------|--------|--------|----------------------|
| M166 | RSA120*120*8 | 1182 | 1 | 1 | 17.47 | 17.47 | 0.56 | |
| 合计: | | | | | | | 17.47 | |

| Rev. | Description | Date |
|------|-------------|------------|
| 0 | 第1次报批 | 2018-12-10 |

PROJECT:
PROPOSED SITE C1
DEVELOPMENT AT AREA 88,
TKOIL TO RP, TSEUNG KWAN O,
NEW TERRITORIES

CLIENT:
美特铝质有限公司
MIDI ALUMINIUM PRODUCTS LTD.
Units 6-8, Sunny Industrial Centre, 1/F
610 Chee Koo Ling Road, Kowloon
Tel: 23489211-4 Fax: (852) 2727686

總經銷商
31 樓 有限公司
31/F 樓 有限公司

[2SJ-15]

| Designated by | Down by | Reviewed by | Approved by | Scale | DWG NO. | REV |
|---------------|---------|-------------|-------------|-------|---------|-----|
| | | | | | WM3 | 0 |

128

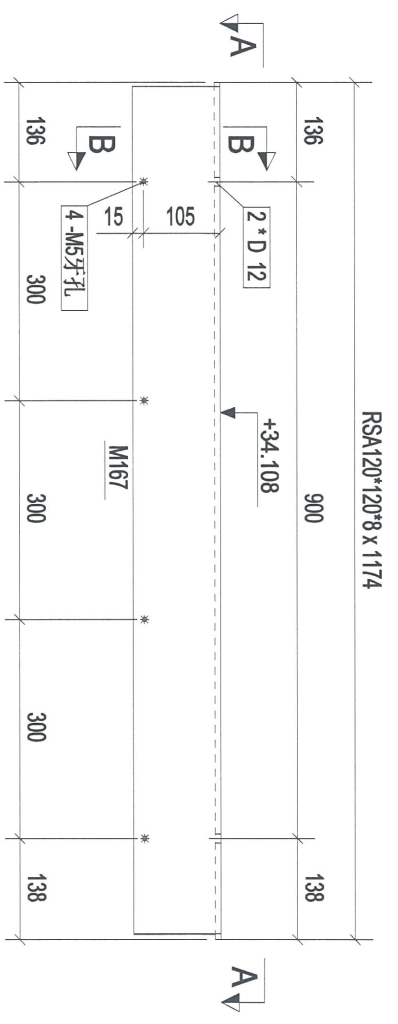

构件: 2SJ-16

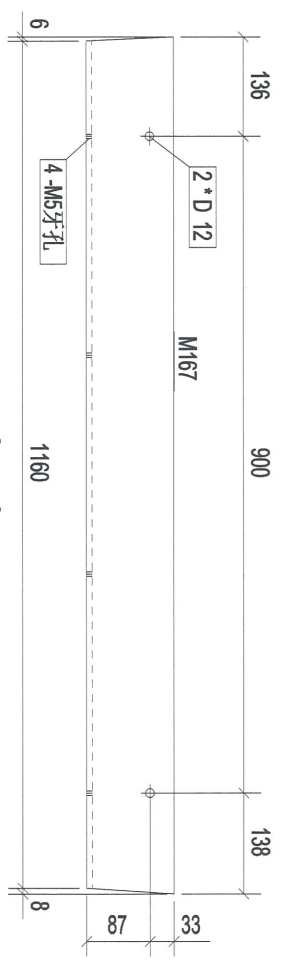

A - A

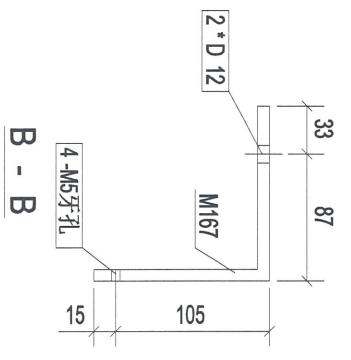

B - B

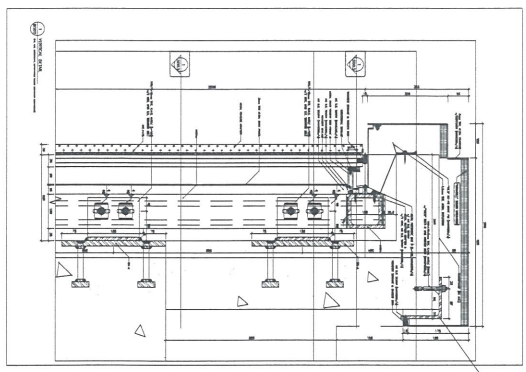

本品

| 构件编号 | 规格(mm) | 长度(mm) | 数量 | 单重(kg) | 共重(kg) | 表面积(m ²) |
|------|--------------|--------|----|--------|--------|----------------------|
| M167 | RSA120*120*8 | 1174 | 1 | 17.35 | 17.35 | 0.55 |
| 合计: | | | | | 17.35 | |

| | | |
|------|-------------|------------|
| 0 | 第1次报批 | 2018-12-10 |
| Rev. | Description | Date |

PROJECT:
PROPOSED SITE C1
DEVELOPMENT AT AREA 08,
TKOIL TO RP, TSEUNG KWAN O,
NEW TERRITORIES

CLIENT:
美特鋁質有限公司
MIDI ALUMINUM FABRICATOR LTD.
Units 6-8, Sunray Industrial Centre, 1/F
610 Chee Kwoi Ling Road, Kowloon
Tel: 23189211-4 Fax: (852) 2727686



[2SJ-16]

| | |
|--------------|------------|
| Designed by | |
| Drawn by | |
| Reviewed by | |
| Approved by | |
| Scale | |
| DWG NO: WW13 | - [2SJ-16] |
| REV | 0 |

129

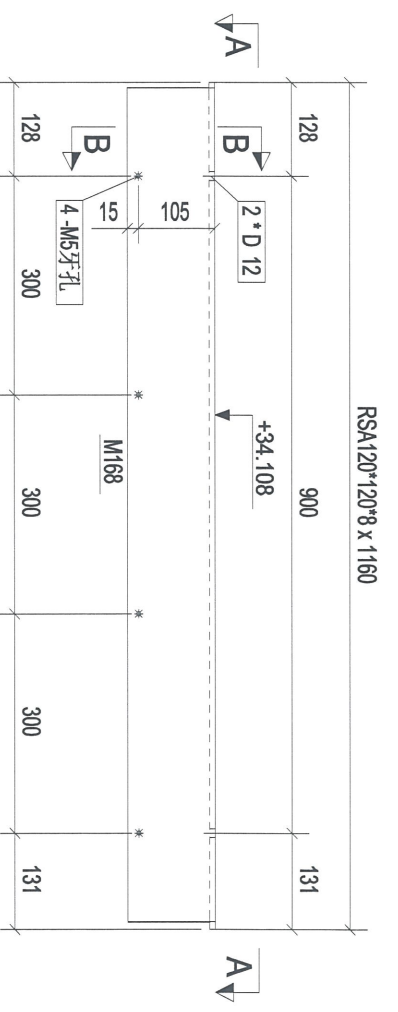

构件: 2SJ-17

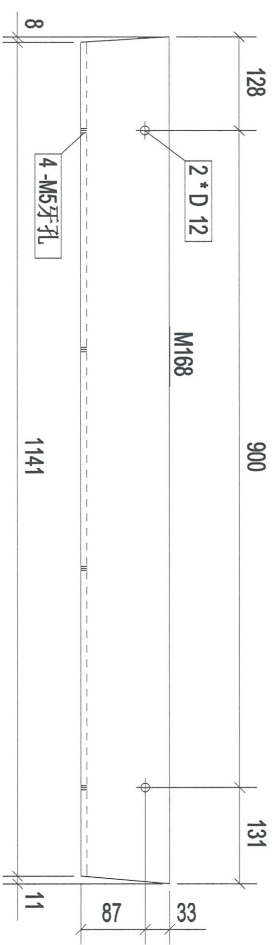

A - A

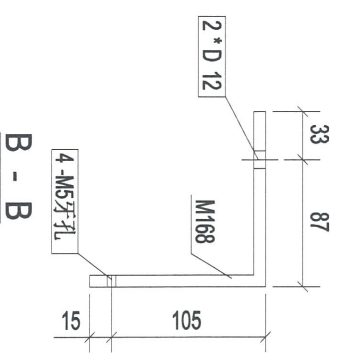

B - B

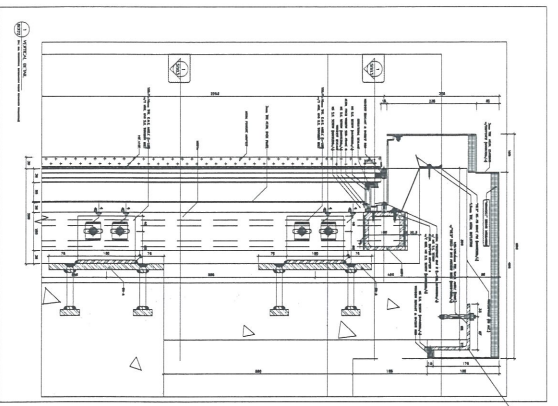

本品

| | | | | | |
|-------|--------------|--------|----|--------|--------|
| 构件编号: | 2SJ-17 | 构件数量: | 1 | 构件重量: | 17.13 |
| 部件编号 | 规格(mm) | 长度(mm) | 数量 | 单重(kg) | 共重(kg) |
| M168 | RSA120*120*8 | 1160 | 1 | 17.13 | 17.13 |
| 合计: | | | | 17.13 | 0.55 |

| | | | |
|--|---|-------------|------------|
| Rev. | 0 | 第1次报批 | 2018-12-10 |
| Rev. | | Description | Date |
| PROJECT: PROPOSED SITE C1 DEVELOPMENT AT AREA 86, TJOIT TO RP, TSEING KWAN O, NEW TERRITORIES | | | |
| CLIENT: 美特铝质有限公司 MIDU ALUMINIUM FABRICATOR LTD. Units 6-8, Sanyo Industrial Centre, 1/F 610 Chee Kwo Ling Road, Kowloon Tel: 23489211-4 Fax: (852) 2727686 | | | |
| DESIGNED BY: 美特铝质有限公司 | | | |
| DRAWN BY: 美特铝质有限公司 | | | |
| CHECKED BY: 美特铝质有限公司 | | | |
| APPROVED BY: 美特铝质有限公司 | | | |
| SCALE: 1:1 | | | |
| DWG NO: WM3 - [2SJ-17] | | | |
| REV | 0 | | |

130

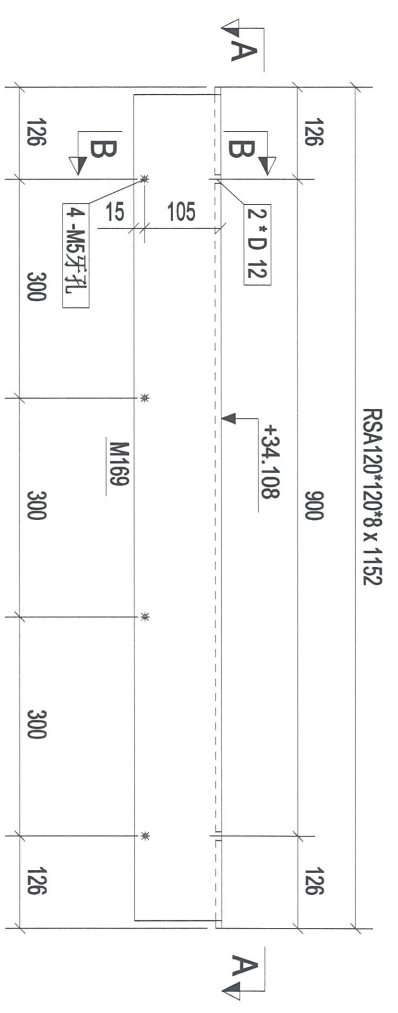

构件: 2SJ-18

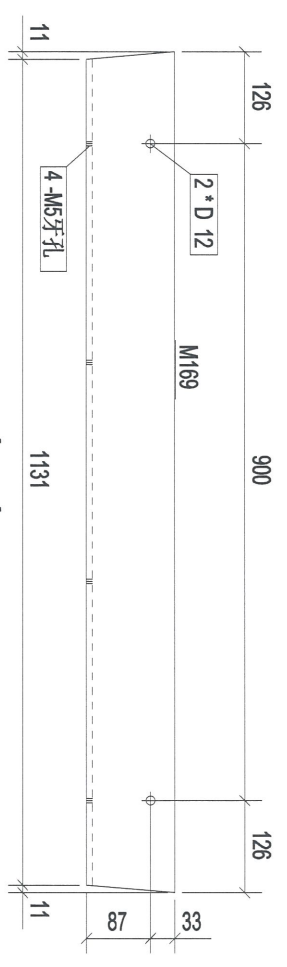

A - A

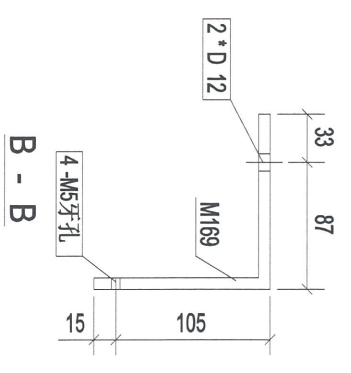

B - B

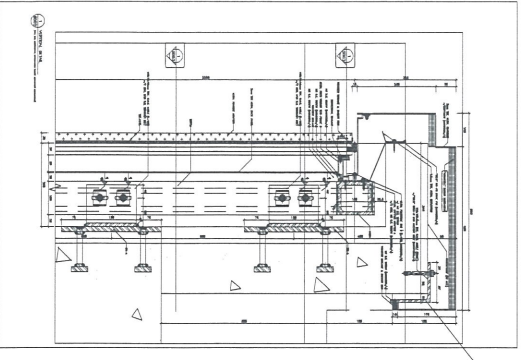

本品

| 构件编号 | 规格(mm) | 长度(mm) | 数量 | 单重(kg) | 共重(kg) | 表面积(m ²) |
|--------------------|--------------|---------|----|---------------|--------|----------------------|
| M169 | RSA120*120*8 | 1152 | 1 | 17.02 | 17.02 | 0.54 |
| 构件编号: 2SJ-18 | | 构件数量: 3 | | 构件重量: 17.02 | | 17.02 |
| 部件编号: RSA120*120*8 | | 数量: 1 | | 共重(kg): 17.02 | | 0.54 |

合计: 17.02

| | | |
|--|-------------|------------|
| 0 | 第1次报批 | 2018-12-10 |
| Rev. | Description | Date |
| PROJECT: PROPOSED SITE C1 DEVELOPMENT AT AREA 86, TKOIL TO RE-DEVELOPING KWAN O, NEW TERRITORIES | | |
| CLIENT: 美特铝质有限公司 MIDU ALUMINUM FABRICATOR LTD. Units 6-8, Sunny Industrial Centre, 1/F 610 Chee Kwo Ling Road, Kowloon Tel: (852) 9211-44 Fax: (852) 7272686 | | |
| 組屋工程公司 SHYAM LOKAN LIMITED | | |
| [2SJ-18] | | |
| Designed by Drawn by Reviewed by Approved by Scale | | |
| DWG NO.: WMW3 - [2SJ-18] | | REV: 0 |

131

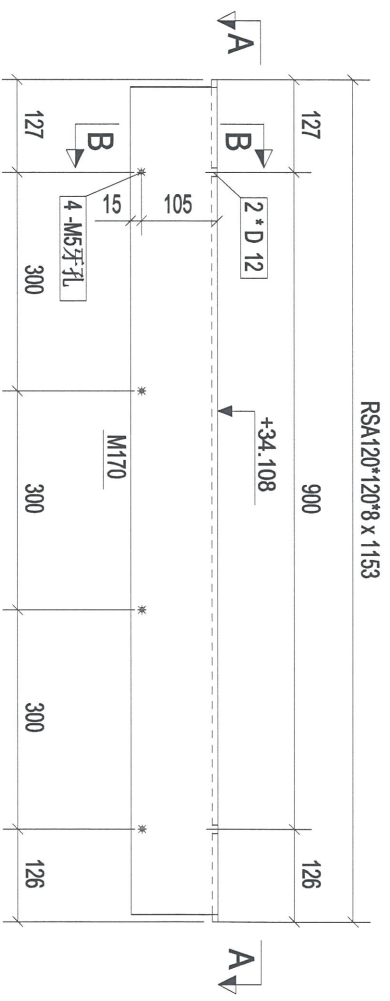

构件: 2S-J-19

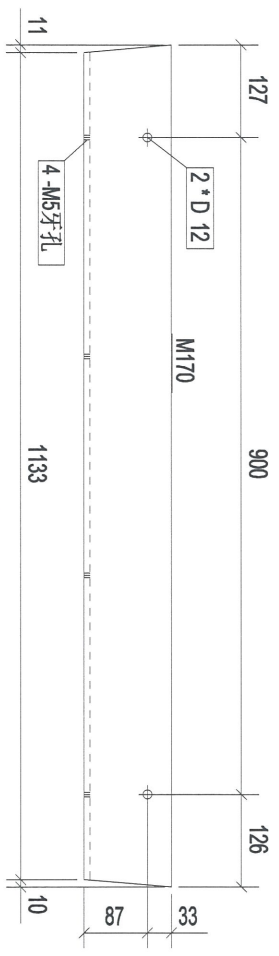

A - A

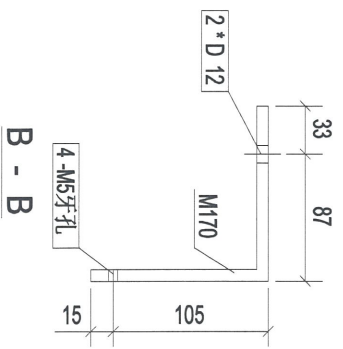

B - B

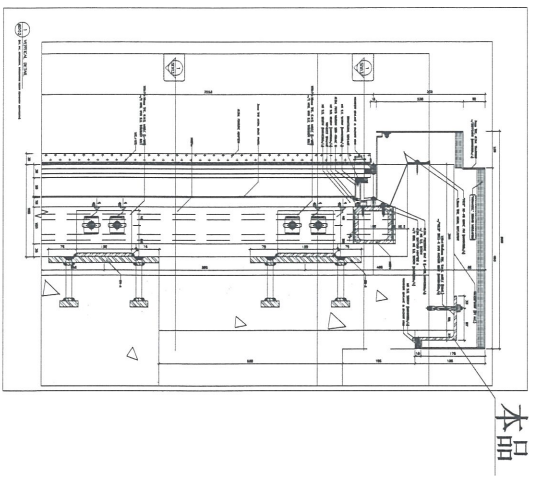

本品

| | | | | | |
|-------|---------------|--------|----|--------|--------|
| 构件编号: | 2S-J-19 | 构件数量: | 1 | 构件重量: | 17.04 |
| 部件编号 | 规格(mm) | 长度(mm) | 数量 | 单重(kg) | 共重(kg) |
| M170 | RSAA120*120*8 | 1153 | 1 | 17.04 | 17.04 |
| 合计: | | | | 17.04 | 0.54 |

| | | | |
|---|---|-------------|------------|
| Rev. | 0 | 第1次报批 | 2018-12-10 |
| Rev. | | Description | Date |
| PROJECT: PROPOSED SITE C1 DEVELOPMENT AT AREA 08, TKO TL TO RP TSEING KWAN O, NEW TERRITORIES | | | |
| CLIENT: 美特铝质有限公司 MIDI Aluminium Products Ltd. Units 6 & 8, Sanyo Industrial Centre, 1/F 510 Chin Kee Yee Tung Road, Kowloon Tel: 2389211-4 Fax: (852) 2727806 | | | |
|  美特铝质有限公司 MIDI ALUMINIUM PRODUCTS LTD. 510 显利街1楼 510 显利街1楼 | | | |
| Designed by | | | |
| Drawn by | | | |
| Reviewed by | | | |
| Approved by | | | |
| Scale | | | |
| DWG NO: WM3 - [2S-J-19] | | | |
| REV. | 0 | | |

RSA120*120*8 x 1169

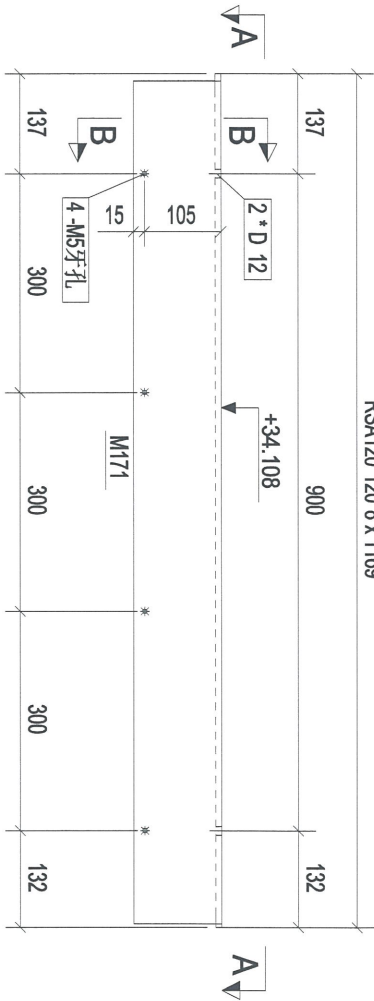

构件: 2SJ-20

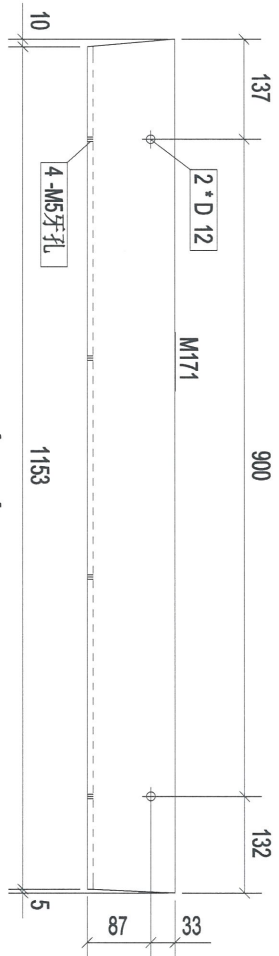

A - A

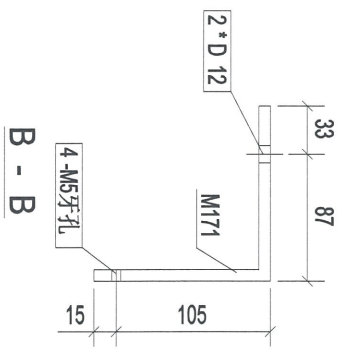

B - B

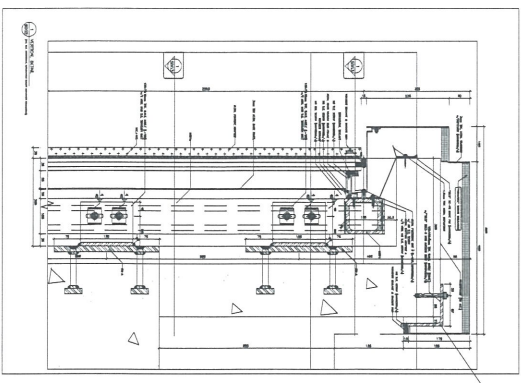

本品

132

| | | |
|------|-------------|------------|
| 0 | 第1次报批 | 2018-12-10 |
| Rev. | Description | Date |

PROJECT:
PROPOSED SITE C1
DEVELOPMENT AT AREA 86,
TKOIL TO RP, TSEUNG KWAN O,
NEW TERRITORIES

CLIENT:
美特铝质有限公司
MIDI ALUMINUM QUALITY LTD.
Units 6-8, Sanyo Industrial Centre, 1/F
610 Chee Kwoi Road, Kowloon
Tel: (852) 89211-4 Fax: (852) 2727866



G.P. Engineering Limited
註冊工程師

[2SJ-20]

| | | | | | |
|----------------------|--------------|--------|----|--------|--------|
| 构件编号: | 2SJ-20 | 构件数量: | 1 | 构件重量: | 17.27 |
| 部件编号 | 规格(mm) | 长度(mm) | 数量 | 单重(kg) | 共重(kg) |
| M171 | RSA120*120*8 | 1169 | 1 | 17.27 | 17.27 |
| 合计: | | | | | 17.27 |
| 表面积(m ²) | 0.55 | | | | |

| | |
|-------------|----------------|
| Designed by | |
| Drawn by | |
| Reviewed by | |
| Approved by | |
| Scale | |
| DWG NO.: | WM3 - [2SJ-20] |
| REV. | 0 |

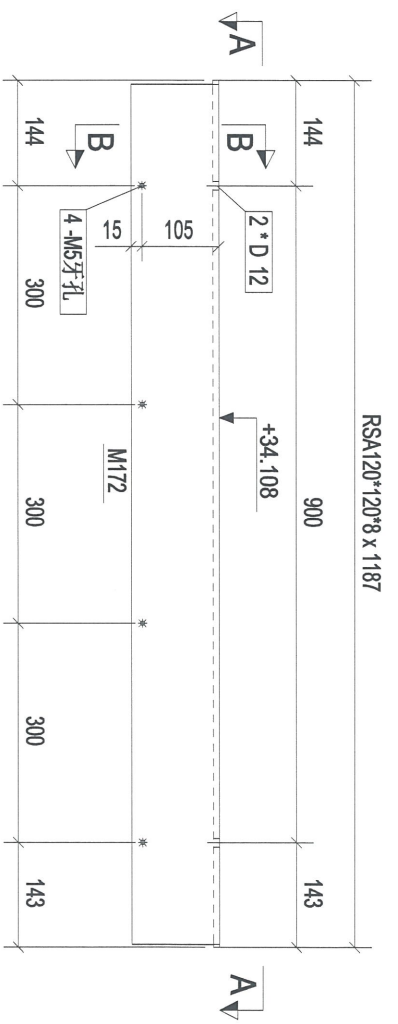
133



构件: 2SJ-21

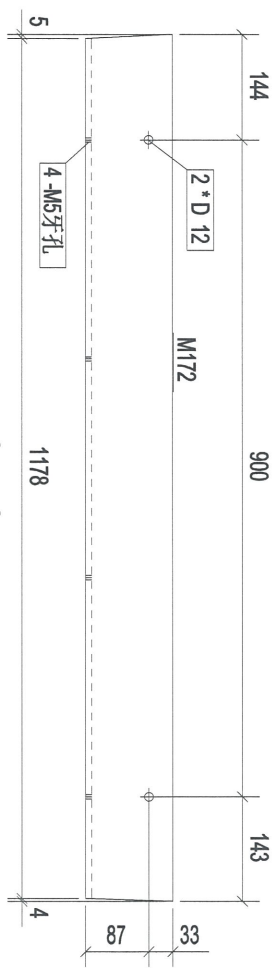

A - A

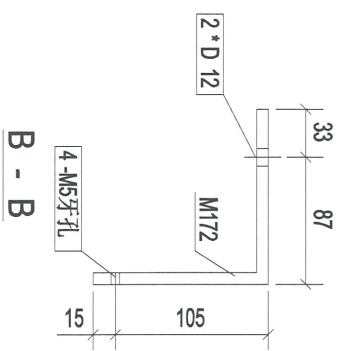

B - B

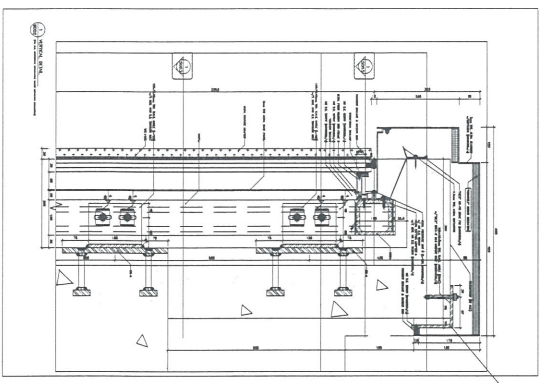

本品

| | | | | | |
|-------|--------------|--------|----|--------|--------|
| 构件编号: | 2SJ-21 | 构件数量: | 1 | 构件重量: | 17.54 |
| 部件编号 | 规格(mm) | 长度(mm) | 数量 | 单重(kg) | 共重(kg) |
| M172 | RSA120*120*8 | 1187 | 1 | 17.54 | 17.54 |
| 合计: | | | | 17.54 | 0.56 |

| | | |
|------|-------------|------------|
| 0 | 第1次报批 | 2018-12-10 |
| Rev. | Description | Date |

PROJECT:
PROPOSED SITE C1
DEVELOPMENT AT AREA 08,
TKOIL TO RP TSEING KWAN O,
NEW TERRITORIES

CLIENT:
美特铝质有限公司
MIDI Aluminium Products Ltd.
Units 6-8, Sanyo Industrial Centre, 1/F
510 Chee Yee Ling Road, Kowloon
Tel: 23892111-14 Fax: (852) 2727886



DESIGNED BY
DRAWN BY
REVIEWED BY
APPROVED BY
Scale
DWG NO: WM3 - [2SJ-21]

| | |
|-----|---|
| REV | 0 |
|-----|---|

134

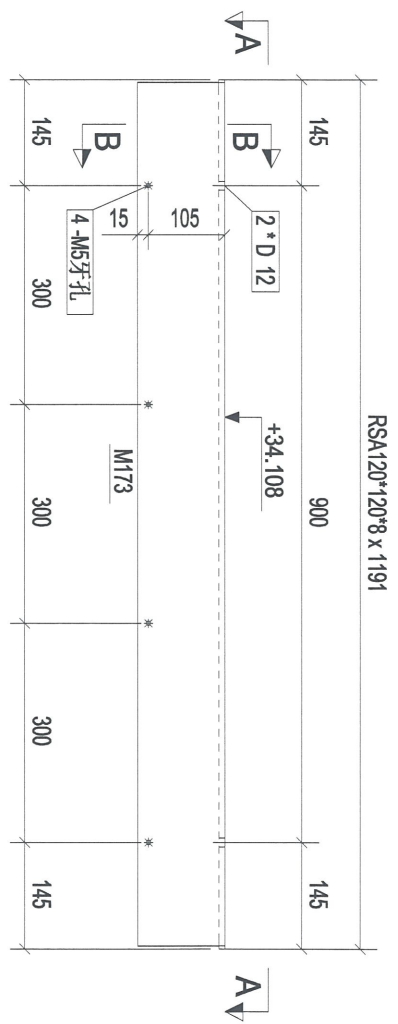

构件: 2SJ-22

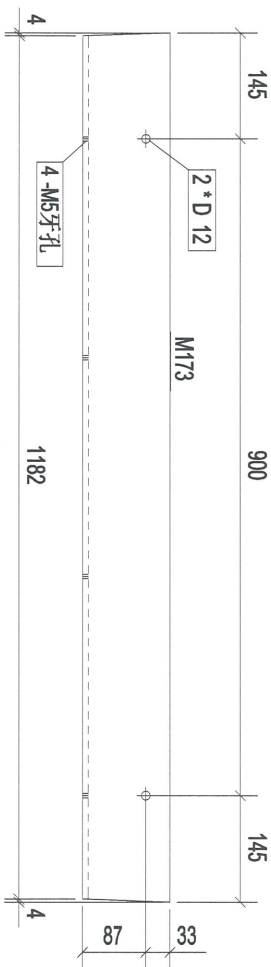

A - A

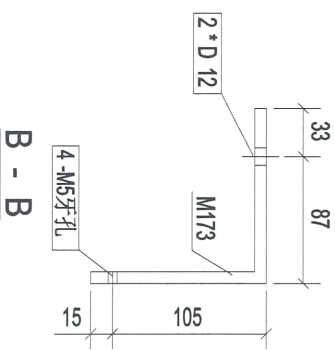

B - B

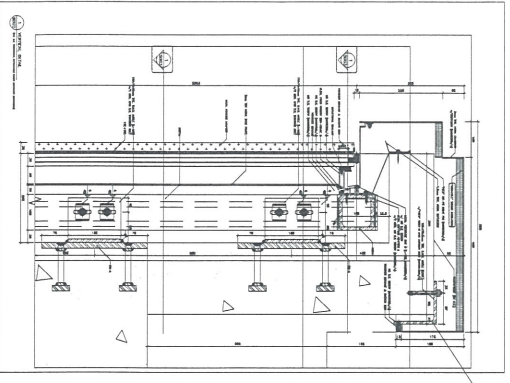

本品

| | | | | | |
|-------|--------------|--------|----|--------|--------|
| 构件编号: | 2SJ-22 | 构件数量: | 10 | 构件重量: | 17.59 |
| 部件编号 | 规格(mm) | 长度(mm) | 数量 | 单重(kg) | 共重(kg) |
| M173 | RSA120*120*8 | 1191 | 1 | 17.59 | 17.59 |
| 合计: | | | | 17.59 | 0.56 |

| | | | |
|--|---|-------|------------|
| Rev | 0 | 第1次报批 | 2018-12-10 |
| PROJECT: PROPOSED SITE C1 DEVELOPMENT AT AREA 88, TQOTL TO RP, TSEING KWAN O, NEW TERRITORIES | | | |
| CLIENT: 美特铝质有限公司 MIDI Aluminium Fabricator Ltd. Units 6-8, Sanyo Industrial Centre, 1/F 610 Chee Kwo Ling Road, Kowloon Tel: 23489211-4 Fax: (852) 2727886 | | | |
| DESIGNED BY: [Signature] | | | |
| DRAWN BY: [Signature] | | | |
| REVIEWED BY: [Signature] | | | |
| APPROVED BY: [Signature] | | | |
| Scale: [Blank] | | | |
| DWG NO: WW3 - [2SJ-22] | | | |
| REV | 0 | | |

135

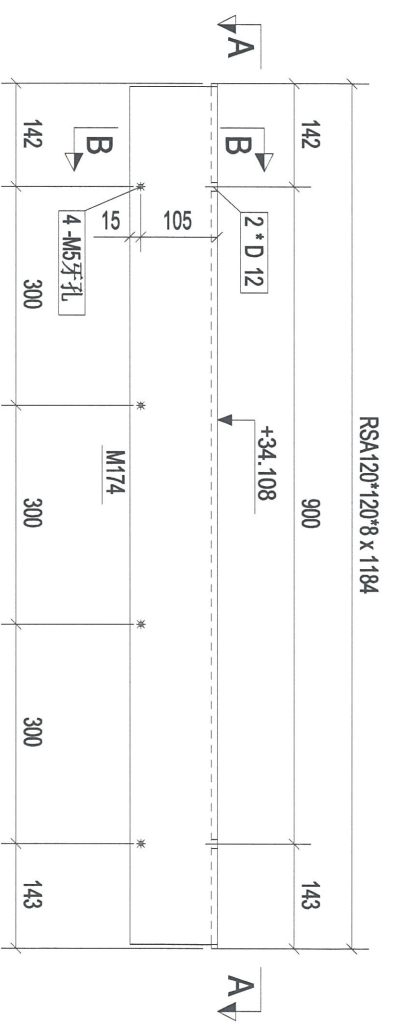

构件: 2SJ-23

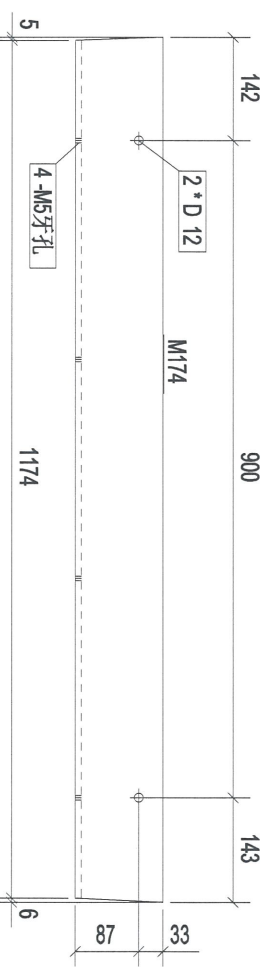

A - A

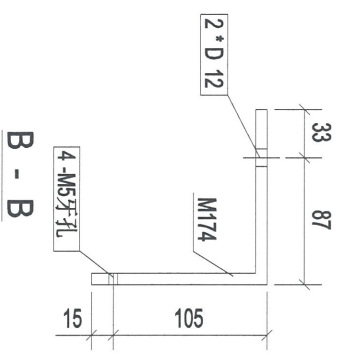

B - B

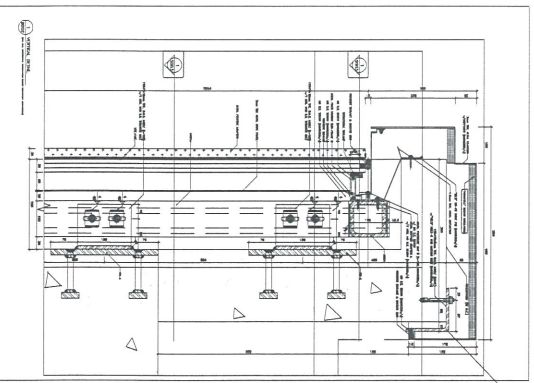

| | | | | | |
|-------|---------------|--------|-------|--------|----------------------|
| 构件编号: | 2SJ-23 | 构件数量: | 1 | 构件重量: | 17.50 |
| 部件编号 | 规格(mm) | 长度(mm) | 数量 | 单重(kg) | 表面积(m ²) |
| M174 | RS A120*120*8 | 1184 | 1 | 17.50 | 0.56 |
| 合计: | | | 17.50 | | |

| | | | |
|---|-----|-------------|------------|
| Rev | 0 | 第1次报批 | 2018-12-10 |
| Rev | | Description | Date |
| PROJECT: PROPOSED SITE C1 DEVELOPMENT AT AREA 86, TKOIL TO RE TSEANG KWAN O, NEW TERRITORIES | | | |
| CLIENT: 美特铝质有限公司 MIDIL ALUMINIUM FABRICATOR LTD. Units 6-8, Sanyo Industrial Centre, 1/F 610 Chiu Kwo Ling Road, Kowloon Tel: (852) 489211-4 Fax: (852) 2727866 | | | |
| 總經銷商: 總經銷商有限公司 91, Yee Lok Street | | | |
| [2SJ-23] | | | |
| Designed by | | | |
| Drawn by | | | |
| Reviewed by | | | |
| Approved by | | | |
| Scale | | | |
| DWG NO: | WW3 | - | [2SJ-23] |
| REV | 0 | | |

136

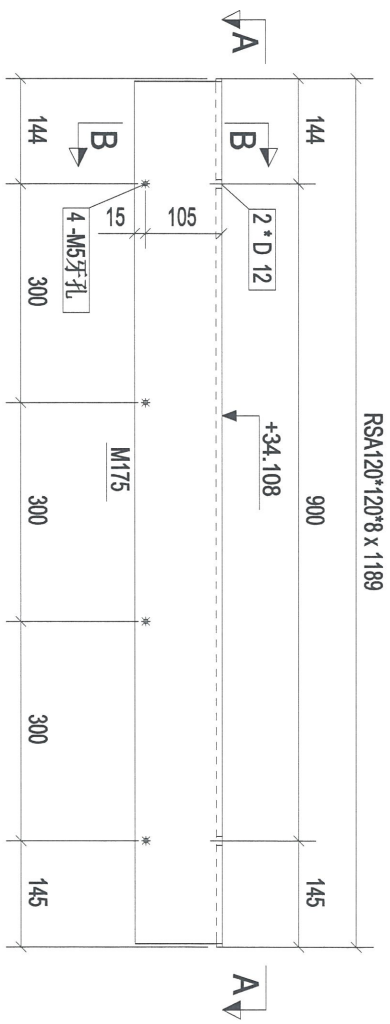

构件: 2SJ-24

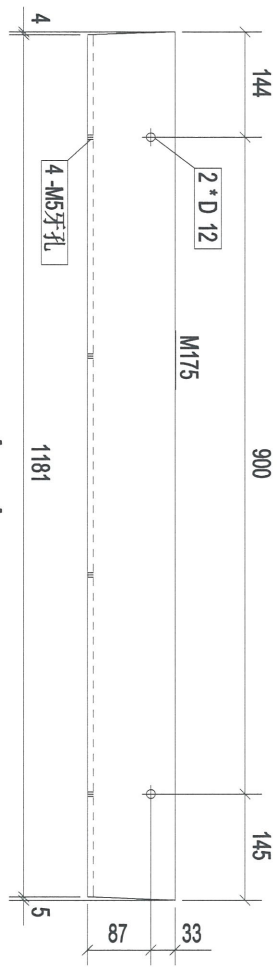

A - A

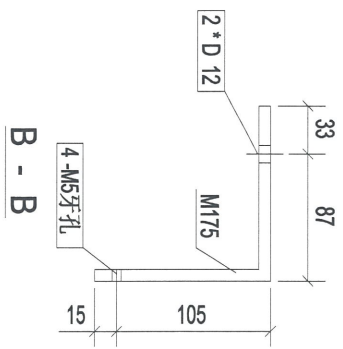

B - B

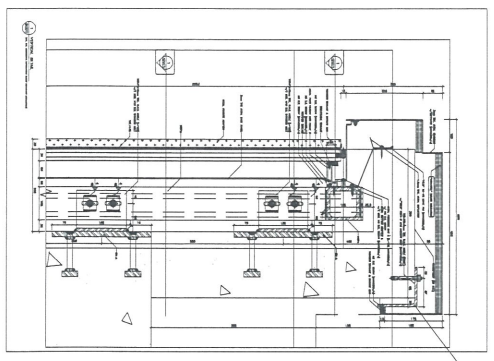

本品

| | | | | | |
|-------|--------------|--------|----|--------|----------------------|
| 构件编号: | 2SJ-24 | 构件数量: | 1 | 构件重量: | 17.57 |
| 部件编号 | 规格(mm) | 长度(mm) | 数量 | 单重(kg) | 表面积(m ²) |
| M175 | RSA120*120*8 | 1189 | 1 | 17.57 | 0.56 |
| 合计: | | | | 17.57 | |

| | | |
|------|-------------|------------|
| 0 | 第1次报批 | 2018-12-10 |
| Rev. | Description | Date |

PROJECT:
PROPOSED SITE C1
DEVELOPMENT AT AREA 08,
TKOIL TO RP, TSEUNG KWAN O,
NEW TERRITORIES

CLIENT:
美特铝质有限公司
MIDI ALUMINIUM FABRICATORS LTD.
Unit 6-8, Sunny Industrial Centre, 1/F
610 Cho Kwo Ling Road, Kowloon
Tel: 23489211-4 Fax: (852) 2727686

设计有限公司
SINCE 1980 Limited

[2SJ-24]

| | |
|--------------|------------|
| Designed by | |
| Drawn by | |
| Reviewed by | |
| Approved by | |
| Scale | |
| DWG NO.: WM3 | - [2SJ-24] |
| REV. | 0 |

137

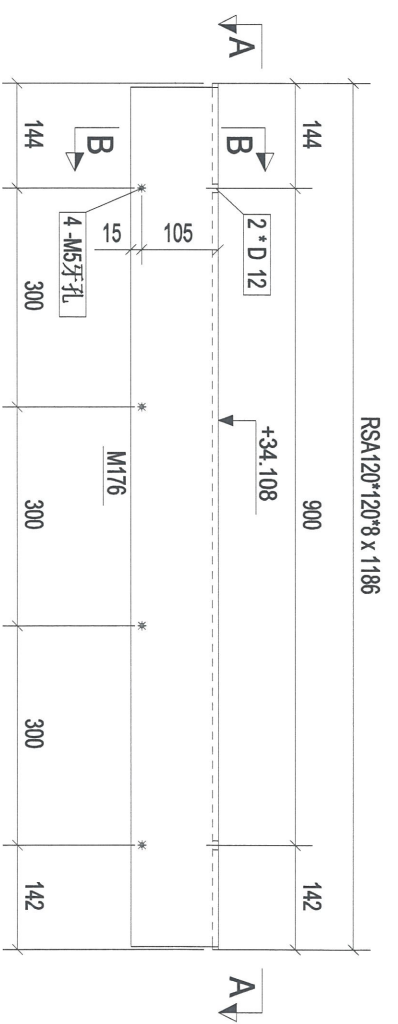

构件: 2SJ-25

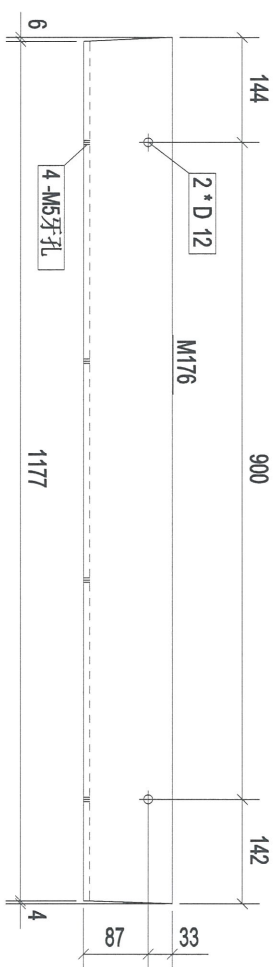

A - A

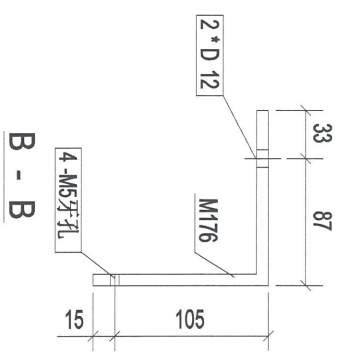

B - B

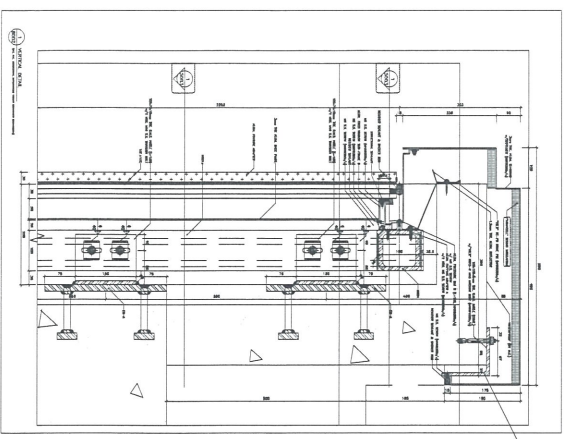

本品

| 构件编号 | 规格(mm) | 长度(mm) | 数量 | 单重(kg) | 共重(kg) | 表面积(m ²) |
|------|--------------|--------|----|--------|--------|----------------------|
| M176 | RSA120*120*8 | 1186 | 1 | 17.53 | 17.53 | 0.56 |
| 合计: | | | | | 17.53 | |

| Rev | Description | Date |
|-----|-------------|------------|
| 0 | 第一次报批 | 2018-12-10 |

PROJECT:
PROPOSED SITE C1
DEVELOPMENT AT AREA 88,
TKOIL 70 RP, TSEJING KVMAN O,
NEW TERRITORIES

CLIENT:
美特鋁質有限公司
MIDI Aluminium Products Ltd.
Unit 6-8, Sunray Industrial Centre, 1/F
610 Chee Kwo Ling Road, Kowloon
Tel: 23489211-4 Fax: (852) 2727086



[2SJ-25]

| | |
|-------------|------------|
| Designed by | |
| Drawn by | |
| Reviewed by | |
| Approved by | |
| Scale | |
| DWG NO: WW3 | - [2SJ-25] |
| REV | 0 |

138

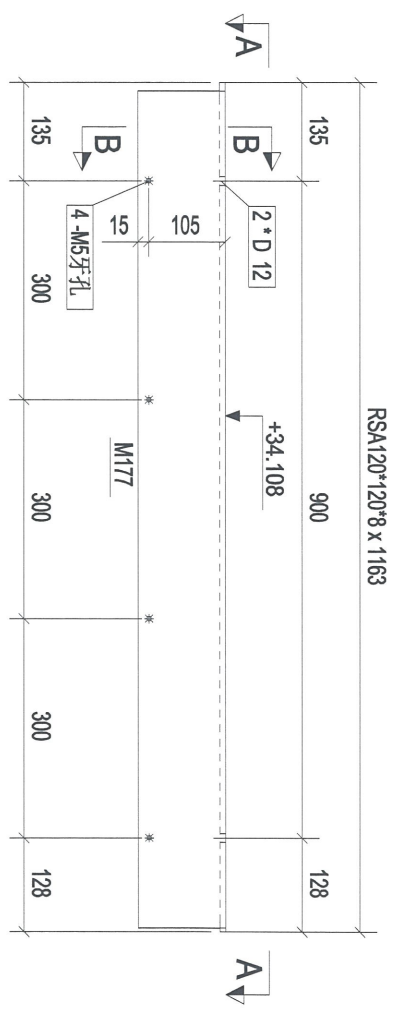

构件: 2SJ-26

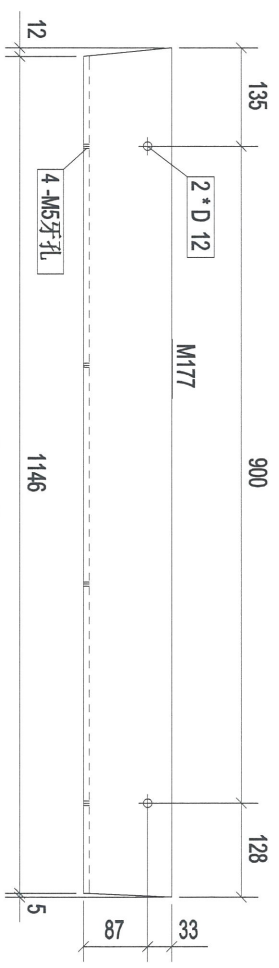

A - A

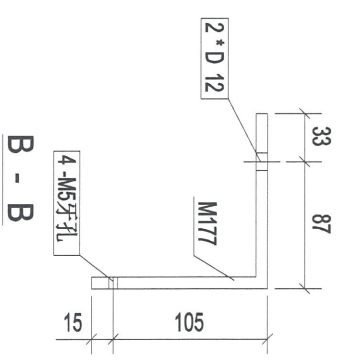

B - B

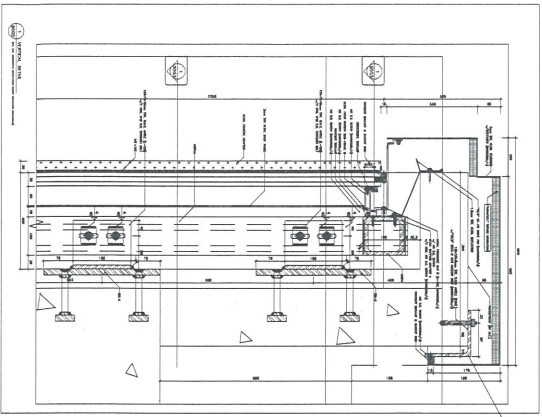

本品

| | | | | | |
|-------|--------------|--------|----|--------|--------|
| 构件编号: | 2SJ-26 | 构件数量: | 1 | 构件重量: | 17.18 |
| 部件编号: | 规格(mm) | 长度(mm) | 数量 | 单重(kg) | 共重(kg) |
| M177 | RSA120*120*8 | 1163 | 1 | 17.18 | 17.18 |
| 合计: | | | | 17.18 | 0.55 |

| | | | |
|--|---|-------------|------------|
| Rev | 0 | 第1次报批 | 2018-12-10 |
| Rev | | Description | Unit |
| PROJECT: PROPOSED SITE C1 DEVELOPMENT AT AREA 86, TKOIL TO RE-USEING KWAN O, NEW TERRITORIES | | | |
| CLIENT: 美特铝质有限公司 MIDI ALUMINUM FABRICATOR LTD. Units 6-8, Sanyo Industrial Centre, 1/F 610 Chee Koo Ling Road, Kowloon Tel: (852) 27172685 Fax: (852) 27172686 | | | |
| DESIGNED BY: 设计在格公司 SHEK HOANG LIMITED | | | |
| DRAWN BY: [2SJ-26] | | | |
| REVIEWED BY: [2SJ-26] | | | |
| APPROVED BY: [2SJ-26] | | | |
| Scale: [2SJ-26] | | | |
| DWG NO: WW3 - [2SJ-26] | | | |
| REV: 0 | | | |

RSA120*120*8 x 1143

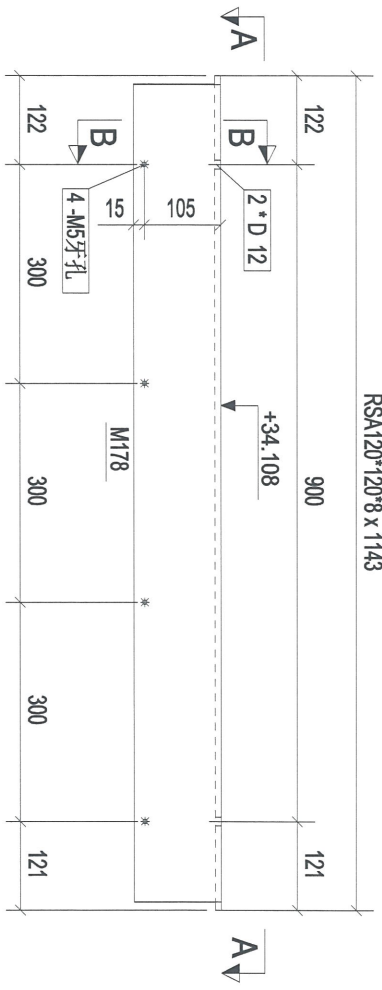

构件: 2SJ-27

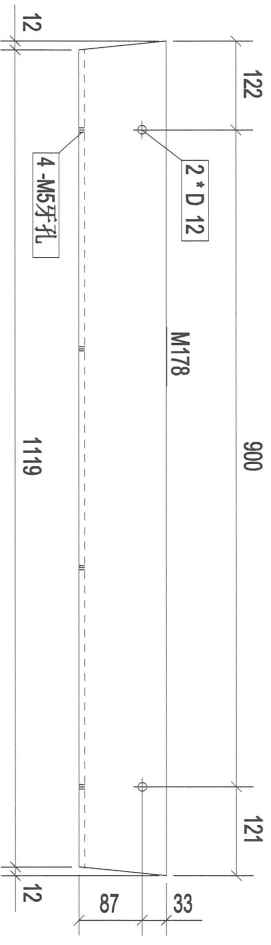

A - A

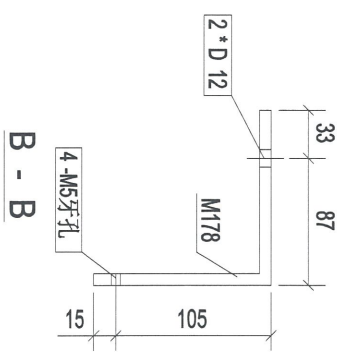

B - B

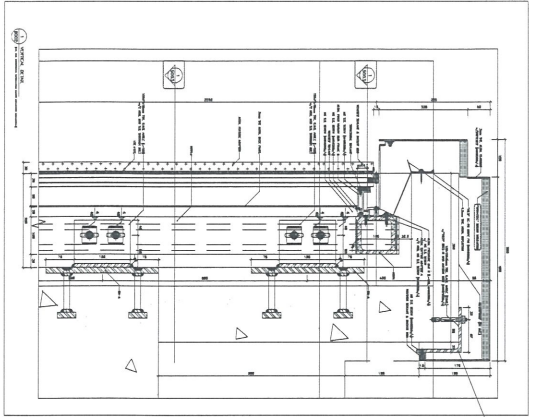

本品

139

| | | |
|-----|-------------|------------|
| 0 | 第1次报批 | 2018-12-10 |
| Rev | Description | Date |

PROJECT:
PROPOSED SITE C1
DEVELOPMENT AT AREA 88,
TKOIL 70 RP, TSEING KWAN O,
NEW TERRORIES

CLIENT:
美特鋁質有限公司
MIDI ALUMINUM FABRICATOR LTD.
Units 6-8, Sunny Industrial Centre, 1/F
P.O. Box 120, Yee Ling Road, Kowloon
Tel: 23489211 - 4 Fax: (852) 2727886



組尼在格公司
SINCE 1988 LIMITED

| | |
|--------------|------------|
| Designed by | |
| Drawn by | |
| Reviewed by | |
| Approved by | |
| Scale | |
| DWG NO.: WW3 | - [2SJ-27] |
| REV | 0 |

| | | | | | |
|-------|--------------|--------|----|--------|----------------------|
| 构件编号: | 2SJ-27 | 构件数量: | 1 | 构件重量: | 16.88 |
| 部件编号 | 规格(mm) | 长度(mm) | 数量 | 单重(kg) | 共重(kg) |
| M178 | RSA120*120*8 | 1143 | 1 | 16.88 | 16.88 |
| | | | | | 表面积(m ²) |
| | | | | | 0.54 |
| 合计: | | | | 16.88 | |

140

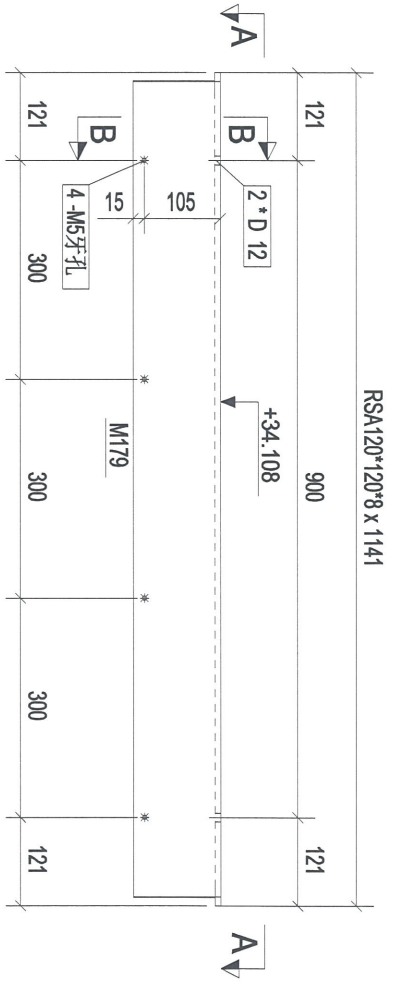

构件: 2SJ-28

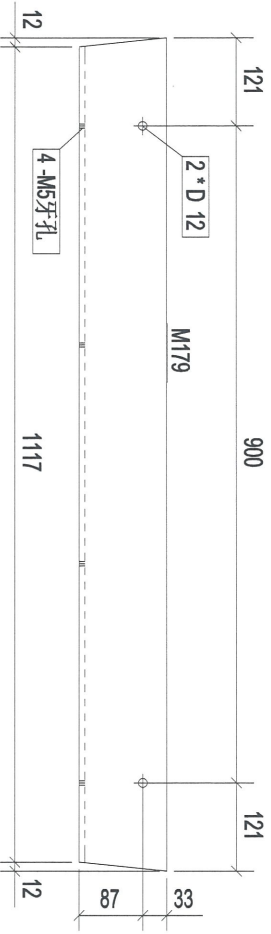

A - A

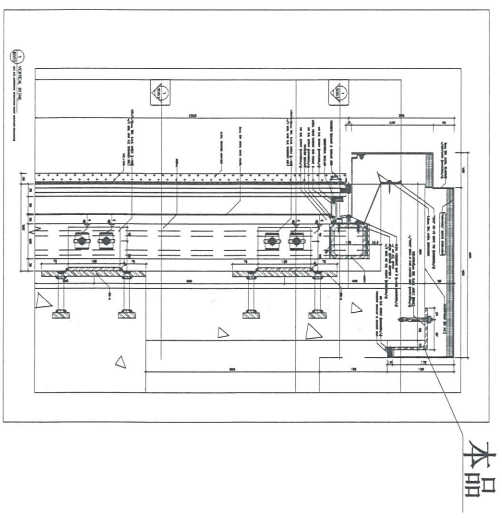

本品

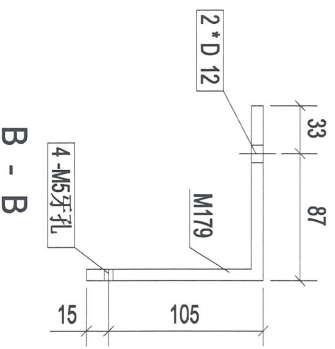

B - B

| | | | | | |
|-------|--------------|--------|----|--------|----------------------|
| 构件编号: | 2SJ-28 | 构件数量: | 7 | 构件重量: | 16.86 |
| 部件编号 | 规格(mm) | 长度(mm) | 数量 | 单重(kg) | 共重(kg) |
| M179 | RSA120*120*8 | 1141 | 1 | 16.86 | 16.86 |
| | | | | | 表面积(m ²) |
| | | | | | 0.54 |
| 合计: | | | | 16.86 | |

| | | |
|---|--|---|
| <p>CLIENT: 美特铝质有限公司 MIDI Aluminium Fabrication Ltd. Unit 6-8, Suncoy Industrial Centre, 1/F 610 Chin Kwo Ling Road, Kowloon Tel: (852) 9211-4 Fax: (852) 27725865</p> | <p>PROJECT: PROPOSED SITE C1 DEVELOPMENT AT AREA 88, TKOIL TO RP, TSEUNG KWAN O, NEW TERRORIES</p> | <p>0 第一次报批 2018-12-10 Rev. Description Date</p> |
| <p>DESIGNED BY: [Signature] DRAWN BY: [Signature] CHECKED BY: [Signature] APPROVED BY: [Signature]</p> | <p>DMG NO.: WW3 - [2SJ-28]</p> | <p>REV 0</p> |

14

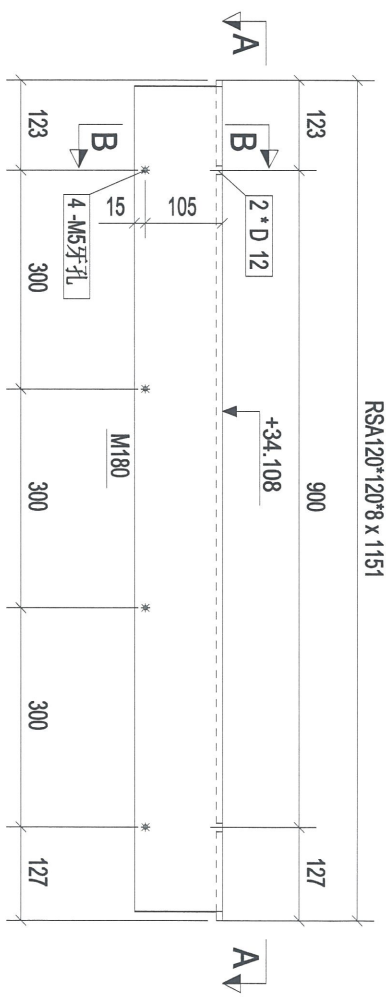

构件: 2SJ-29

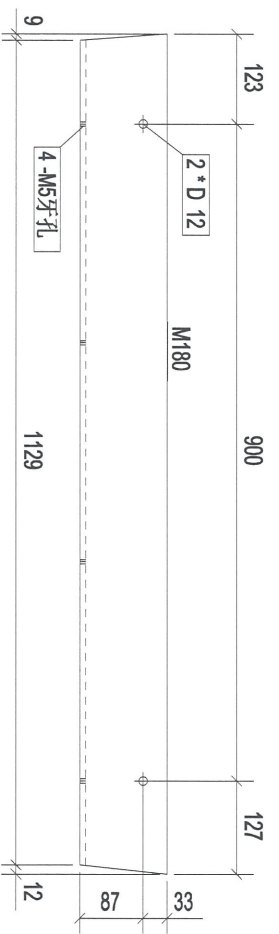

A - A

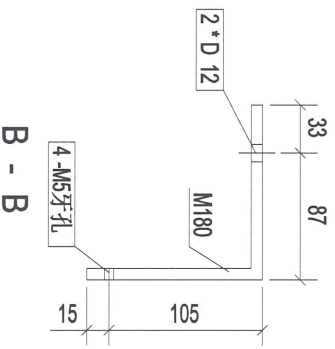

B - B

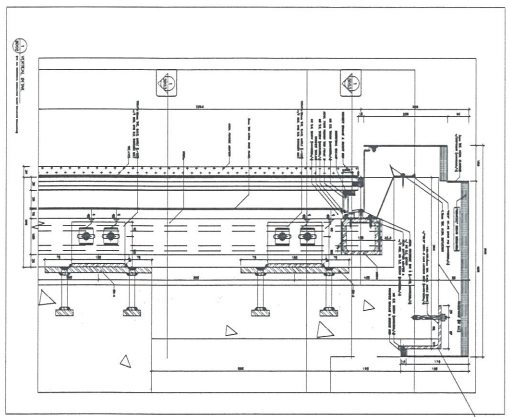

本品

| | | | | | |
|-------|---------------|--------|----|--------|----------------------|
| 构件编号: | 2SJ-29 | 构件数量: | 1 | 构件重量: | 17.00 |
| 部件编号 | 规格(mm) | 长度(mm) | 数量 | 单重(kg) | 表面积(m ²) |
| M180 | RS-A120*120*8 | 1151 | 1 | 17.00 | 0.54 |
| 合计: | | | | 17.00 | |

| | | | |
|-------------|---|-------|------------|
| Rev. | 0 | 第1次报批 | 2018-12-10 |
| Description | | | |
| Date | | | |

PROJECT:
 PROPOSED SITE C1
 DEVELOPMENT AT AREA 88,
 TKOIL 70 RP, TSEUNG KWAN O,
 NEW TERRITORIES

CLIENT:
美特铝质有限公司
 MIDU Aluminium Fabricators Ltd.
 Unit 6-8, Sunny Industrial Centre, 1/F
 610 Chee Kwo Ling Road, Kowloon
 Tel: (852) 489211-4 Fax: (852) 7727686

總代理有限公司
 SHI JIN COAT LIMITED

[2SJ-29]

| | |
|--------------|------------|
| Designed by | |
| Drawn by | |
| Reviewed by | |
| Approved by | |
| Scale | |
| DWG NO.: WW3 | - [2SJ-29] |
| REV | 0 |

142

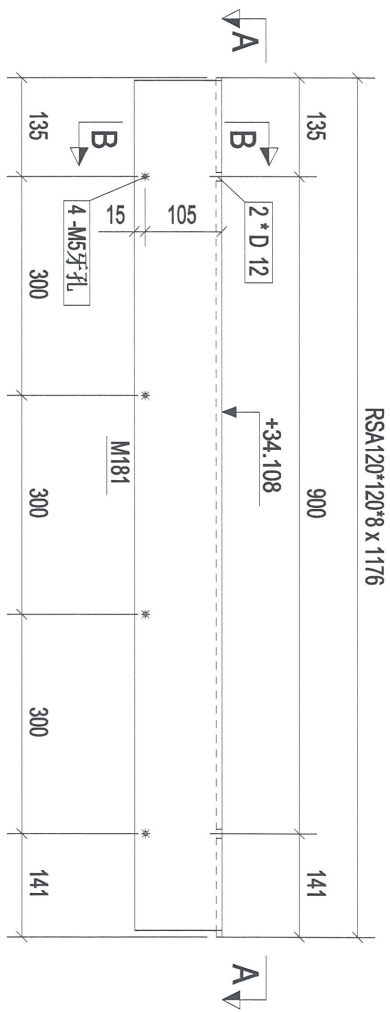

构件: 2SJ-30

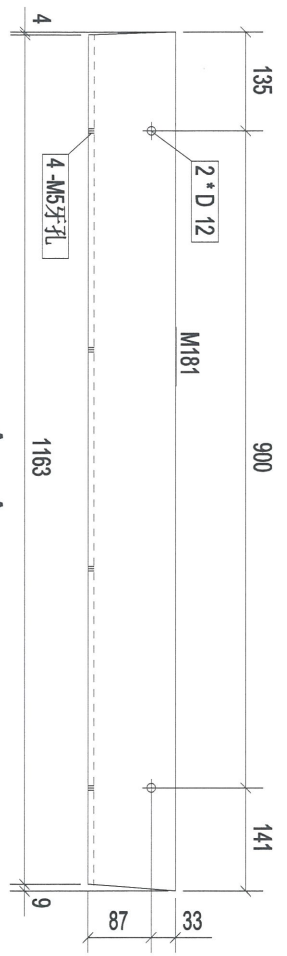

A - A

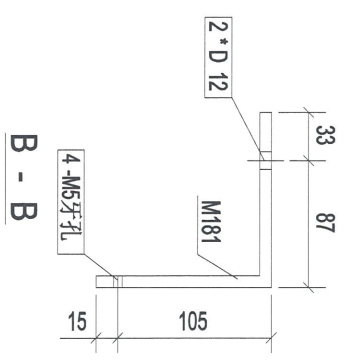

B - B

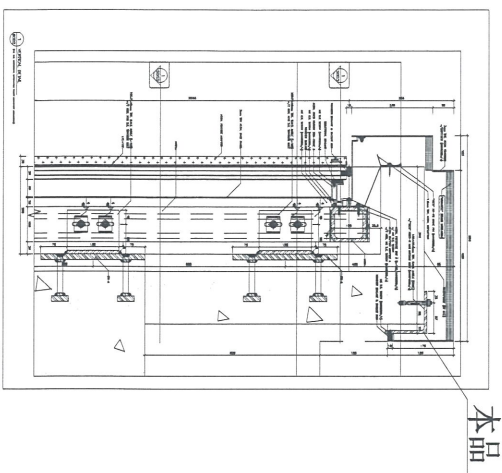

本品

| | | | | | |
|-------|--------------|--------|----|--------|--------|
| 构件编号: | 2SJ-30 | 构件数量: | 1 | 构件重量: | 17.38 |
| 部件编号 | 规格(mm) | 长度(mm) | 数量 | 单重(kg) | 共重(kg) |
| M181 | RSA120*120*8 | 1176 | 1 | 17.38 | 17.38 |
| 合计: | | | | 17.38 | 0.55 |

| | | | |
|-------------|---|-------|------------|
| Rev | 0 | 第1次报批 | 2018-12-10 |
| Description | | | |
| Date | | | |

PROJECT:
PROPOSED SITE C1
DEVELOPMENT AT AREA 98,
TKOIL TO RP TSEING MWM O,
NEW TERRITORIES

CLIENT:
美特鋁質有限公司
MIDI Aluminium Fabricator Ltd.
Unit 6-8, Sunny Industrial Centre, 1/F
610 Chee Kwo Ling Road, Kowloon
Tel: (2346)8211-4 Fax: (2327)276885

總代理有限公司
SHINE LOAN LIMITED

[2SJ-.30]

| | |
|--------------|-------------|
| Designed by | |
| Drawn by | |
| Reviewed by | |
| Approved by | |
| Scale | |
| DWG NO.: WW3 | - [2SJ-.30] |
| REV | 0 |

143

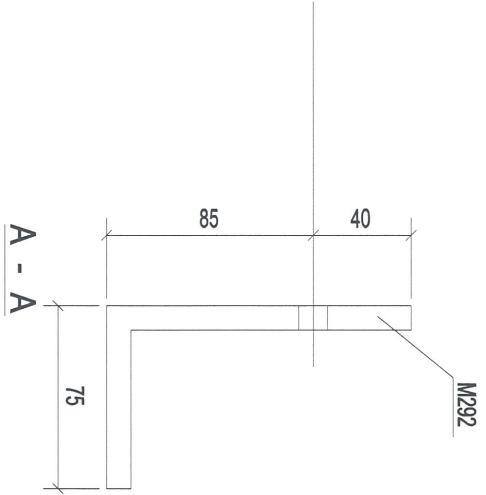
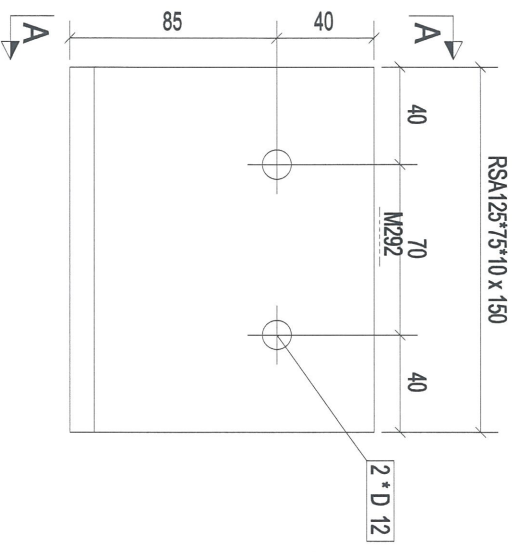

构件: 2SJ-31

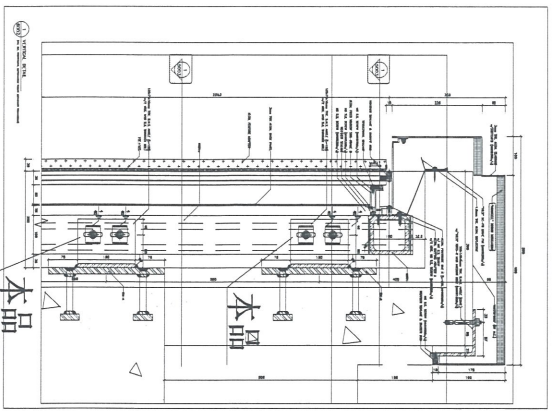

| | | | | | |
|--------|---------------|--------|------|----------------------|------|
| 构件编号: | 2SJ-31 | 构件数量: | 192 | 构件重量: | 2.26 |
| 规格(mm) | RS A125*75*10 | 长度(mm) | 150 | 数量 | 1 |
| 单重(kg) | | 共重(kg) | 2.26 | 表面积(m ²) | 0.06 |
| 合计: | | | 2.26 | | |

| | | |
|------|-------------|------------|
| 0 | 第1次报批 | 2018-12-10 |
| Rev. | Description | Date |

PROJECT:
 PROPOSED SITE C1
 DEVELOPMENT AT AREA 86,
 TKO TL 70 RP TSEUNG KWAN O,
 NEW TERRITORIES

CLIENT:
美特铝质有限公司
 MIDU Aluminium Fabricators Ltd.
 610 Chiu Kwo Ling Road, Kowloon
 Tel: 23682711-4 Fax: (852) 27172686

總經石格公司
 SHINE IONAT LIMITED

[2SJ-31]

| | |
|-------------|------------|
| Designed by | |
| Drawn by | |
| Reviewed by | |
| Approved by | |
| Scale | |
| DWG NO: WW3 | - [2SJ-31] |
| REV | 0 |

144

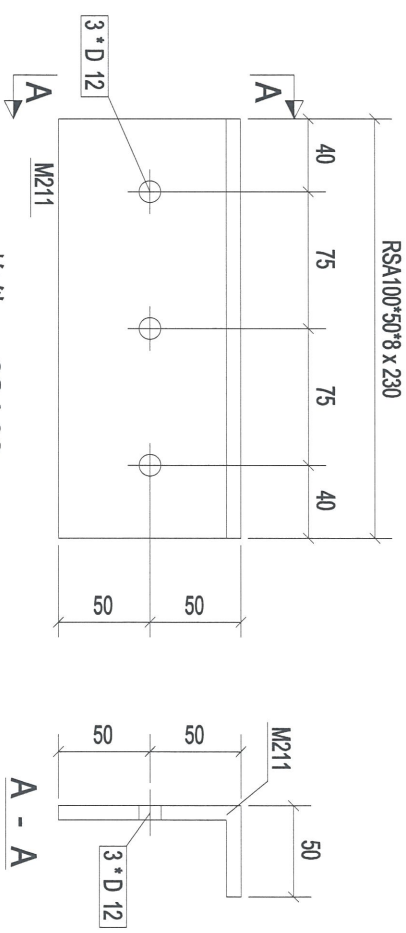

构件: 2SJ-32

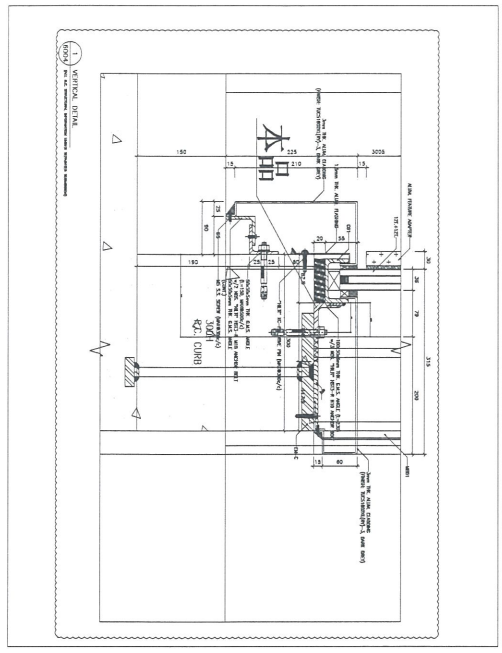

| | | | | | |
|----------------------|-------------|--------|----|--------|--------|
| 构件编号: | 2SJ-32 | 构件数量: | 90 | 构件重量: | 2.05 |
| 部件编号 | 规格(mm) | 长度(mm) | 数量 | 单重(kg) | 共重(kg) |
| M211 | RSA100*50*8 | 230 | 1 | 2.05 | 2.05 |
| 合计: | | | | | 2.05 |
| 表面积(m ²) | 0.07 | | | | |

| | | |
|-----|-------------|------------|
| 0 | 第1次报批 | 2018-12-10 |
| Rev | Description | Date |

PROJECT:
PROPOSED SITE C1
DEVELOPMENT AT AREA 88,
TKOIL 70 RP, TSEING KWAN O,
NEW TERRORIES

CLIENT:
美特铝质有限公司
MIDI ALUMINIUM FABRICATOR LTD.
Unit 6-8, Sunny Industrial Centre, 1/F
610 Chin Kwo Ling Road, Kowloon
Tel: 23489211 Fax: (852) 2727686



組長 賴志強
SUN YAT LEUNG LIMITED

| | |
|--------------|------------|
| Designed by | |
| Drawn by | |
| Reviewed by | |
| Approved by | |
| Scale | |
| DWG NO.: WW3 | - [2SJ-32] |
| REV | 0 |

[2SJ-32]

145

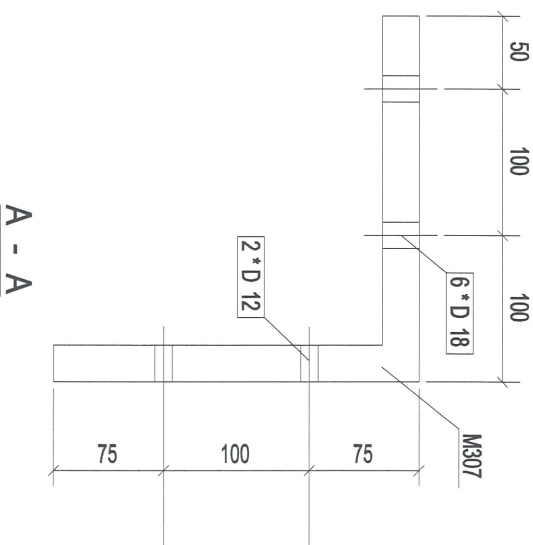
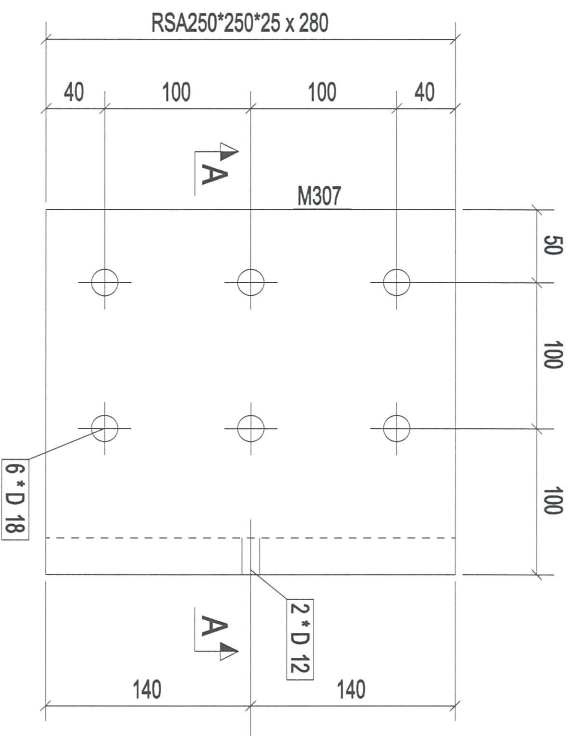

构件: 2SJ-33

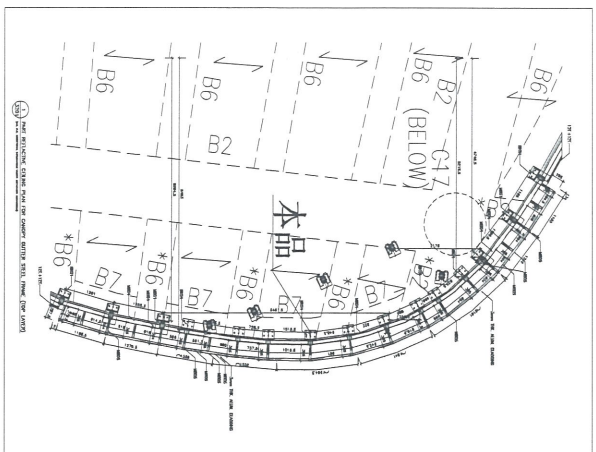

| | | |
|-----|-------------|------------|
| 0 | 第1次报批 | 2018-12-10 |
| Rev | Description | Date |

PROJECT:
PROPOSED SITE C1
DEVELOPMENT AT AREA 98,
TKOIL 70 RP TSEUNG KWAN O,
NEW TERRITORIES

CLIENT:
美特经贸有限公司
MIDI Aluminium Fabricators Ltd.
610 Chee Kwo Ling Road, Kowloon
Tel: (852) 489211-4 Fax: (852) 7727686

紐尼石塔有限公司
NINE STAR LIMITED

[2SJ-33]

| | | | | | |
|-------|---------------|--------|----|--------|----------------------|
| 构件编号: | 2SJ-33 | 构件数量: | 9 | 构件重量: | 26.20 |
| 部件编号 | 规格(mm) | 长度(mm) | 数量 | 单重(kg) | 共重(kg) |
| M307 | RSA250*250*25 | 280 | 1 | 26.20 | 26.20 |
| | | | | | 表面积(m ²) |
| | | | | | 0.27 |
| 合计: | | | | 26.20 | |

| | |
|--------------|------------|
| Designed by | |
| Drawn by | |
| Reviewed by | |
| Approved by | |
| Scale | |
| DWG NO.: WW3 | - [2SJ-33] |
| REV | 0 |

148

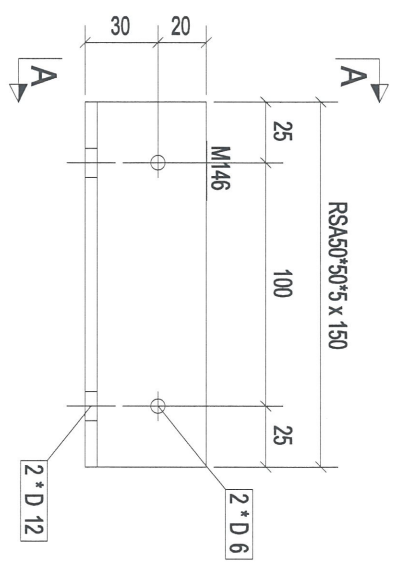

构件: 2SJ-34

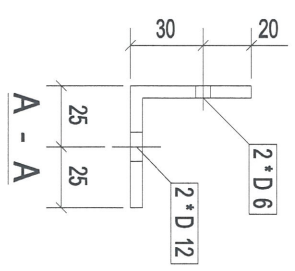

A - A

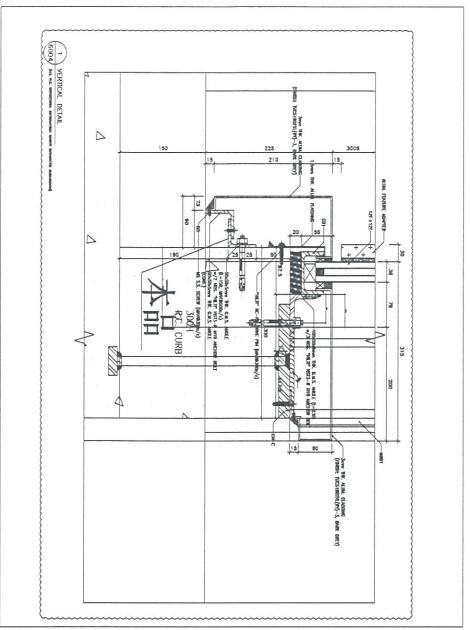

| | | | | | |
|-------|------------|--------|-----|--------|----------------------|
| 构件编号: | 2SJ-34 | 构件数量: | 135 | 构件重量: | 0.57 |
| 部件编号 | 规格(mm) | 长度(mm) | 数量 | 单重(kg) | 共重(kg) |
| M146 | RSA50*50*5 | 150 | 1 | 0.57 | 0.57 |
| | | | | | 表面积(m ²) |
| | | | | | 0.03 |
| 合计: | | | | 0.57 | |

| | | |
|------|-------------|------------|
| 0 | 第1次报批 | 2018-12-10 |
| Rev. | Description | Date |

PROJECT:
 PROPOSED SITE C1
 DEVELOPMENT AT AREA 06,
 TROTT 70 RP TSEUNG KWAN O,
 NEW TERRITORIES

CLIENT:
美特经贸有限公司
 MIDIL ALUMINIUM FABRICATORS LTD.
 Units 6-8, Sunny Industrial Centre, 1/F
 610 Chea Kwo Ling Road, Kowloon
 Tel: 23469211-4 Fax: (852) 27726885

美特经贸有限公司
 MIDIL ALUMINIUM FABRICATORS LTD.

设计人: IONAT LIMITED
 [2SJ-.34]

| | |
|---------------|-------------|
| Designed by | |
| Drawn by | |
| Reviewed by | |
| Approved by | |
| Scale | |
| DWG NO.: WWS3 | - [2SJ-.34] |
| REV | 0 |

147

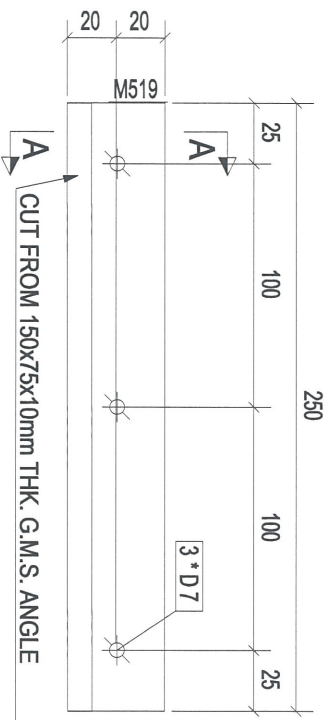

构件: 2SJ-35

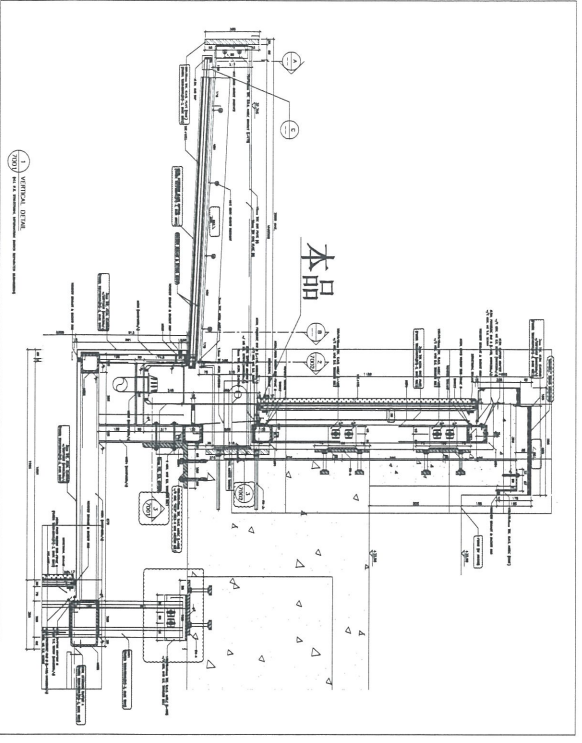
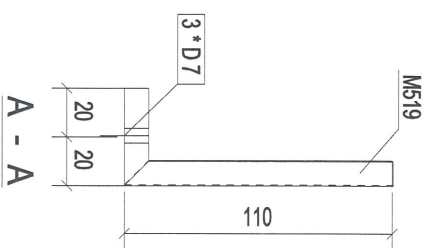

| | | |
|------|-------------|------------|
| 0 | 第一次提批 | 2018-12-10 |
| Rev. | Description | Date |

PROJECT:
 PROPOSED SITE C1
 DEVELOPMENT AT AREA NO.
 TKOTL 10/R2 TSEUNG KWAN O,
 NEW TERRITORIES

CLIENT:
 美特經貿有限公司
 MIDT
 Aluminium Fabricator Ltd.
 Units 6-8, Sunny Industrial Centre, 1/F
 610 Chee Kwo Ling Road, Kowloon
 Tel: 2489271-4 Fax: (852) 2727566

SYU
 孫逸仙工程有限公司
 SIEL

[2SJ-35]

| | | | | | |
|--------|------------|--------|------|----------------------|------|
| 构件编号: | 2SJ-35 | 构件数量: | 14 | 构件重量: | 2.96 |
| 规格(mm) | PL10*150.6 | 长度(mm) | 250 | 数量 | 1 |
| 单重(kg) | | 共重(kg) | 2.96 | 表面积(m ²) | 0.08 |
| 合计: | | 共重(kg) | 2.96 | 表面积(m ²) | 0.08 |

| | |
|-------------|------------|
| Designed by | |
| Drawn by | |
| Reviewed by | |
| Approved by | |
| Scale | |
| DWGNO.: WW3 | - [2SJ-35] |
| REV. | 0 |

148

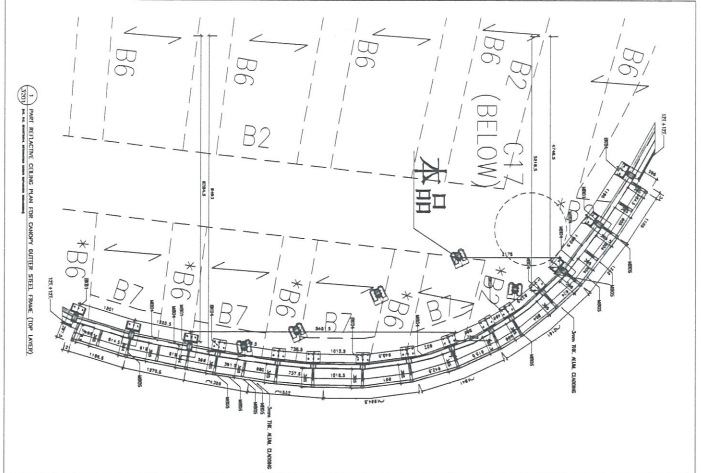
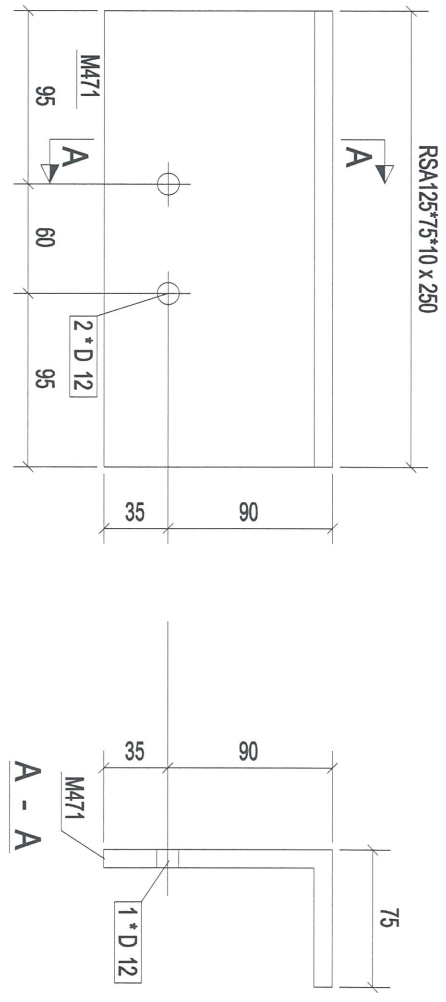

| | | | | | |
|--------|--------------|--------|------|----------------------|------|
| 构件编号: | 2SJ-36 | 构件数量: | 10 | 构件重量: | 3.76 |
| 规格(mm) | RSA125*75*10 | 长度(mm) | 250 | 数量 | 1 |
| 单重(kg) | | 共重(kg) | 3.76 | 表面积(m ²) | 0.10 |
| 合计: | | | 3.76 | | |

| | | | |
|-------------|---|-------|------------|
| Rev. | 0 | 第一次提批 | 2018-12-10 |
| Description | | | |
| Date | | | |

PROJECT:
 PROPOSED SITE C1
 DEVELOPMENT AT AREA B6,
 TKOIL 70/RP TSEUNG KWAN O,
 NEW TERRITORIES

CLIENT:
美特銘實有限公司
 MIDU Aluminium Fabricators Ltd.
 Units 6-8, Sunny Industrial Centre, 1/F
 610 Chee Kwo Ling Road, Kowloon
 Tel: 23489211-4 Fax: (852) 27121656

美特銘實有限公司
 MIDU Aluminium Fabricators Ltd.

DESIGNED BY
 [2SJ-36]

| | |
|-------------|-----------------|
| Designed by | |
| Drawn by | |
| Reviewed by | |
| Approved by | |
| Scale | |
| DWG NO.: | WWS3 - [2SJ-36] |
| REV | 0 |

| 构件编号 | 规格(mm) | 长度(mm) | 数量 | 单重(kg) | 共重(kg) | 截面积(m ²) |
|------|-----------------|--------|----|--------|--------|----------------------|
| M206 | RHS250*150*10.0 | 1124 | 1 | 66.07 | 66.07 | 0.87 |
| M246 | SHS100*100*10.0 | 1123 | 1 | 30.77 | 30.77 | 0.42 |
| MA38 | SHS100*100*10.0 | 467 | 2 | 12.78 | 25.56 | 0.17 |
| 合计: | | | | | 122.40 | |

149

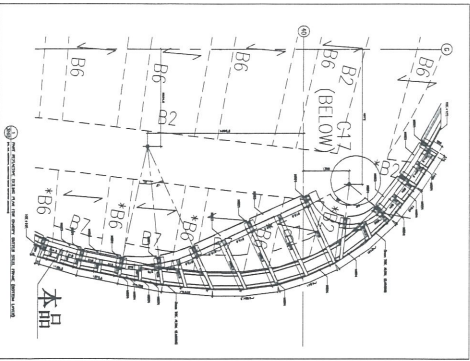
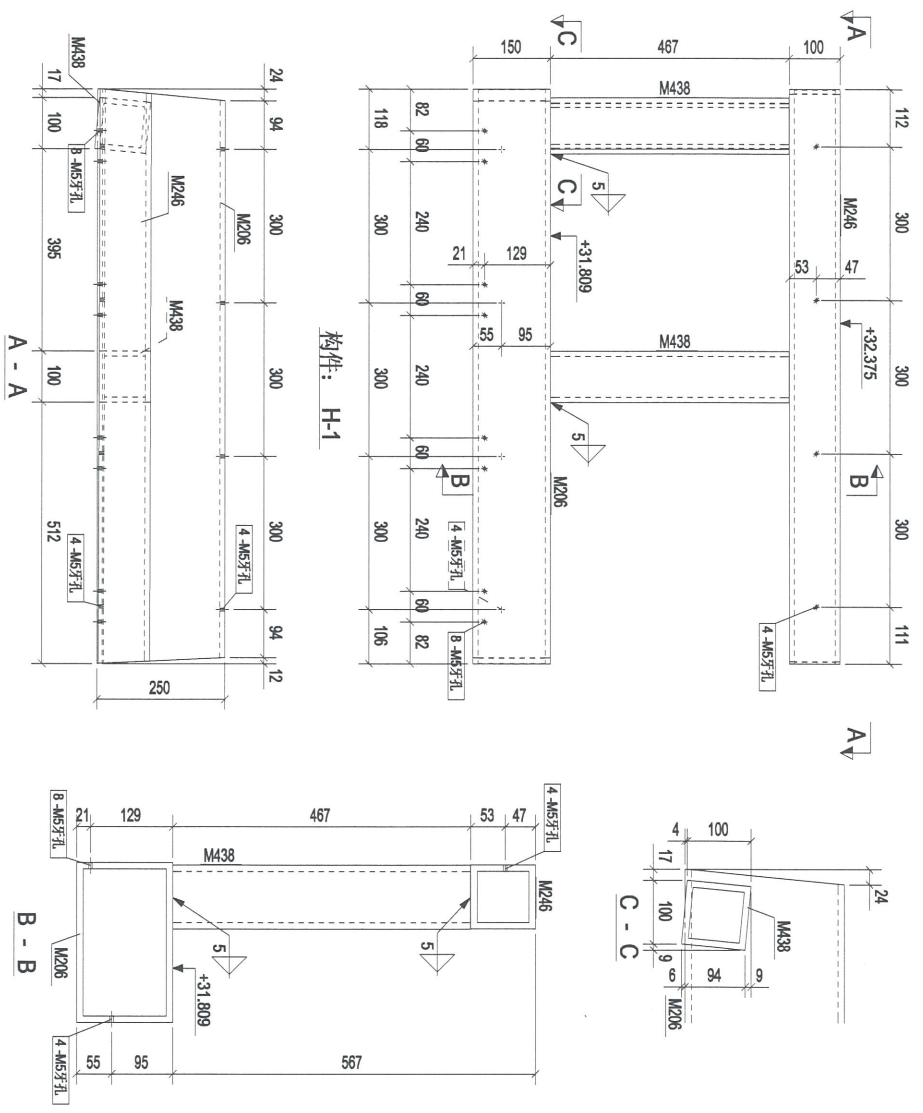

| Rev. | Description | Date |
|------|-------------|------------|
| 0 | 第一次提批 | 2018-12-10 |

PROJECT: PROPOSED SITE C1 DEVELOPMENT AT AREA B6, TKOIL TO RP TSEUNG KWAN O, NEW TERRITORIES

CLIENT: 美特鋸質有限公司
MIDI Aluminium Fabricator Ltd.
Units 6-8, Sunny Industrial Centre, 7/F
610 Chee Kwo King Road, Kwun Tong
Tel: 23489211-4 Fax: (852) 27171666

東特鋸質有限公司
SUNNY ALUMINIUM FABRICATOR LTD.

[H-1]

| | |
|--------------|---------|
| Designed by | |
| Drawn by | |
| Reviewed by | |
| Approved by | |
| Scale | |
| DWG NO.: WW3 | - [H-1] |
| REV. | 0 |

| 零件编号 | 规格(mm) | 长度(mm) | 数量 | 单重(kg) | 共重(kg) | 表面积(m ²) |
|------|-----------------|--------|----|--------|--------|----------------------|
| M210 | RHS250*150*10.0 | 1104 | 1 | 64.89 | 64.89 | 0.85 |
| M249 | SHS100*100*10.0 | 1103 | 1 | 30.23 | 30.23 | 0.41 |
| MA38 | SHS100*100*10.0 | 467 | 2 | 12.78 | 25.56 | 0.17 |
| 合计: | | | | | 120.88 | |

152

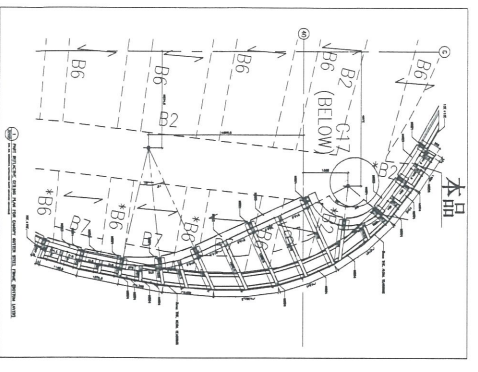
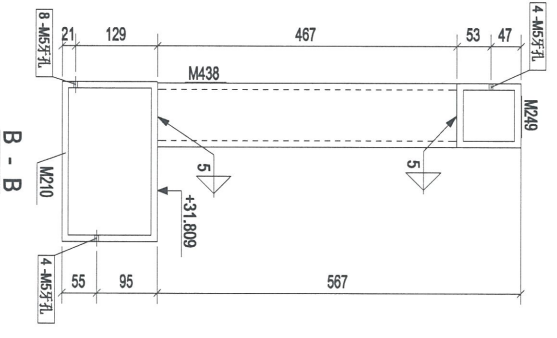
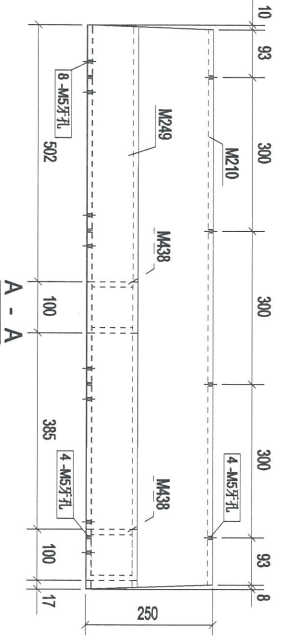
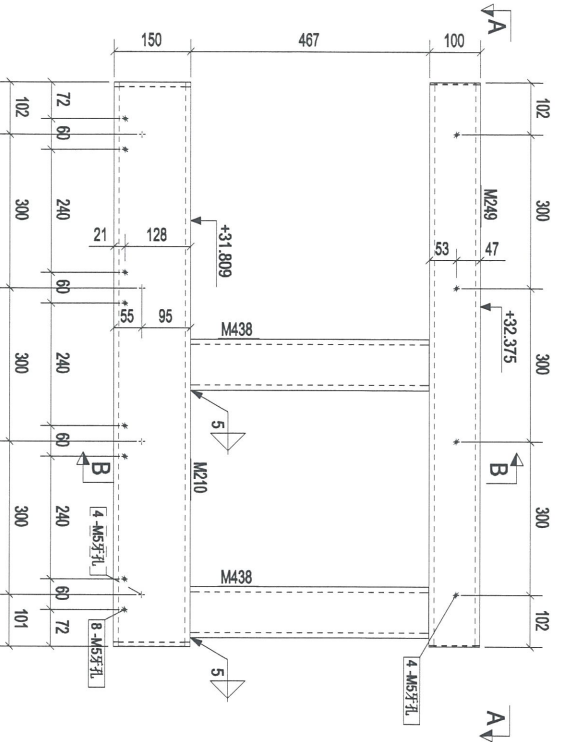

| Rev. | Description | Date |
|------|-------------|------------|
| 0 | 第1次报批 | 2018-12-10 |

PROJECT: PROPOSED SITE C1 DEVELOPMENT AT AREA 88, TKOIL TO RP, TSEUNG KWAN O, NEW TERRITORIES

CLIENT: 美特堅實有限公司
MIDI AUTOMATIC INSURANCE CO. LTD.
Units 5-8, Sunny Industrial Centre, 1/F
610 Che Kwo Ling Road, Kowloon
Tel: 23489211-4 Fax: (852) 2727656

设计有限公司
设计有限公司
设计有限公司

[H-4]

| Designated by | Drawn by | Reviewed by | Approved by | Scale | DWG NO. | REV |
|---------------|----------|-------------|-------------|-------|---------|-----|
| | | | | | WW3 | 0 |

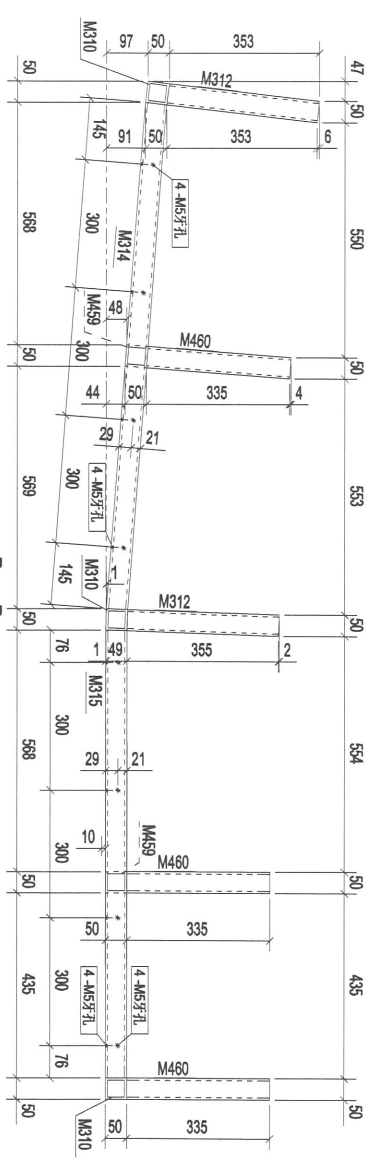

| 构件编号: | ZJA-1 | | 构件数量: | 1 | 构件重量: | 150.38 |
|-------|-----------------|--------|-------|--------|--------|----------------------|
| 部件编号 | 规格(mm) | 长度(mm) | 数量 | 单重(kg) | 共重(kg) | 表面积(m ²) |
| M221 | SHS100*100*10.0 | 395 | 1 | 10.82 | 10.82 | 0.15 |
| M222 | SHS100*100*10.0 | 393 | 3 | 10.76 | 32.29 | 0.15 |
| M227 | SHS100*100*10.0 | 397 | 1 | 10.88 | 10.88 | 0.15 |
| M310 | SHSS0*50*5.0 | 479 | 3 | 3.28 | 9.84 | 0.09 |
| M312 | SHSS0*50*5.0 | 355 | 2 | 2.43 | 4.87 | 0.07 |
| M314 | SHSS0*50*5.0 | 1190 | 1 | 8.15 | 8.15 | 0.22 |
| M315 | SHSS0*50*5.0 | 1052 | 1 | 7.21 | 7.21 | 0.20 |
| M449 | SHS100*100*10.0 | 398 | 1 | 10.90 | 10.90 | 0.15 |
| M453 | SHS100*100*10.0 | 519 | 1 | 14.23 | 14.23 | 0.19 |
| M454 | SHS100*100*10.0 | 518 | 1 | 14.20 | 14.20 | 0.19 |
| M455 | SHS100*100*10.0 | 522 | 1 | 14.30 | 14.30 | 0.20 |
| M459 | SHSS0*50*5.0 | 424 | 2 | 2.90 | 5.80 | 0.08 |
| M460 | SHSS0*50*5.0 | 335 | 3 | 2.30 | 6.90 | 0.06 |
| 合计: | | | | | 150.38 | |

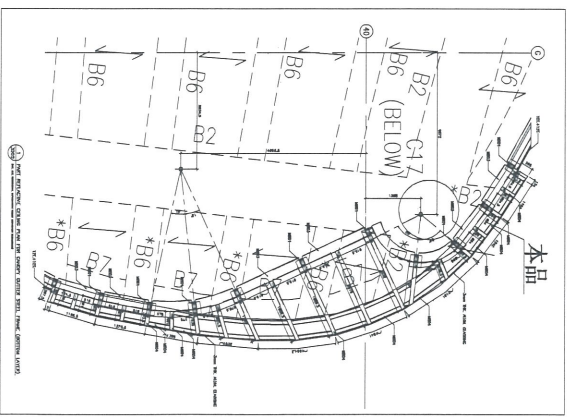
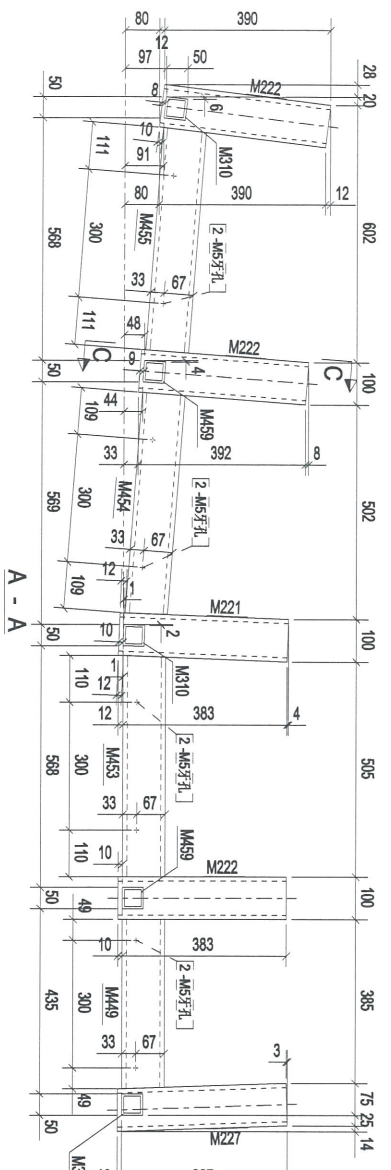
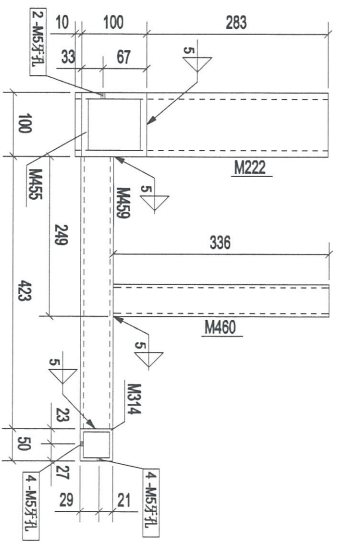
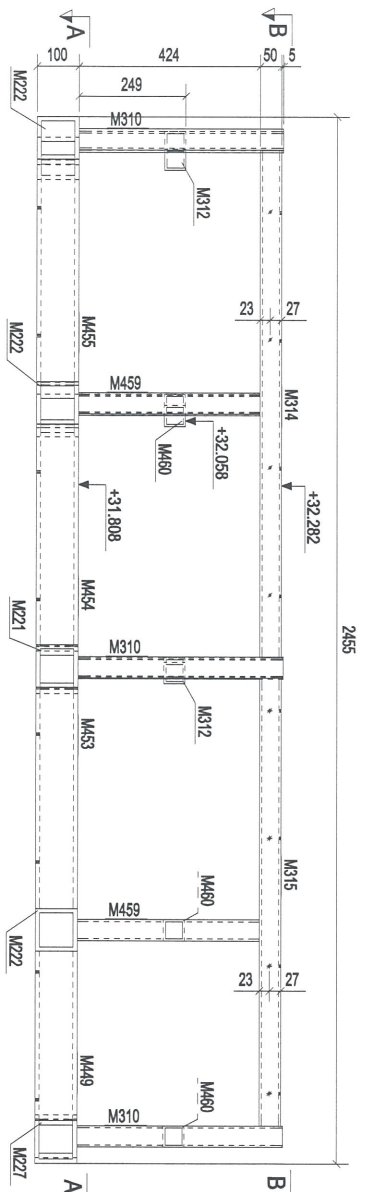

153

| | | | |
|-------------|--|-------|------------|
| Rev. | 0 | 第1次提批 | 2018-12-10 |
| Description | PROPOSED SITECI DEVELOPMENT AT AREA 88, TKOHL TO RP TSEUNG KWAN'O, NEW TERRITORIES | | |
| Date | | | |

CLIENT: 美特鋁質有限公司
 MTD Aluminium Fabricator Ltd.
 Units 5-8, Sunny Industrial Centre, 1/F,
 610 Chee Koo Ling Road, Kowloon
 Tel: 23489211-4 Fax: (852) 27727656

MEI TAT ALUMINIUM FABRICATOR LIMITED
 美特鋁質有限公司

PROJECT: PROPOSED SITECI DEVELOPMENT AT AREA 88, TKOHL TO RP TSEUNG KWAN'O, NEW TERRITORIES

Scale: 1:100

Designed by: []
 Drawn by: []
 Reviewed by: []
 Approved by: []

Scale: []

DMGNO: WWS3 - [ZJA-1]

REV: 0

57

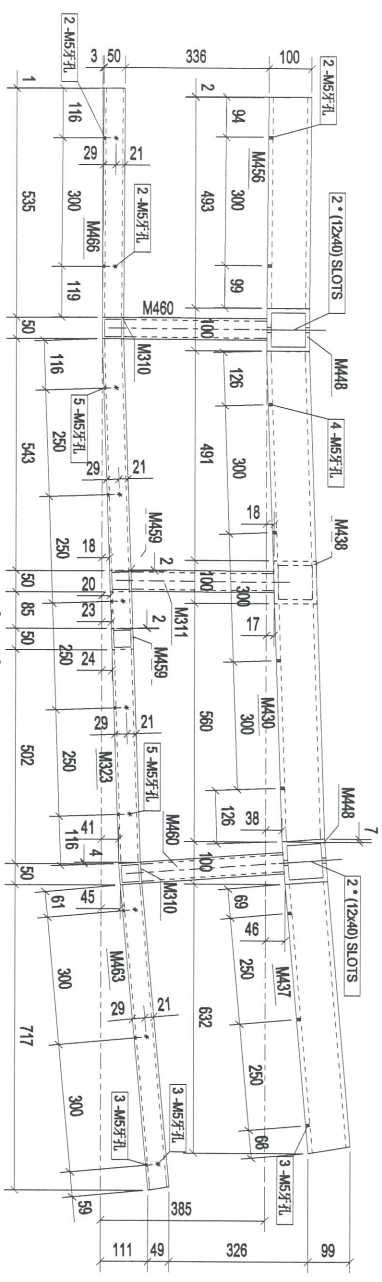

2754 (SHS100*100*10.0*5.0)

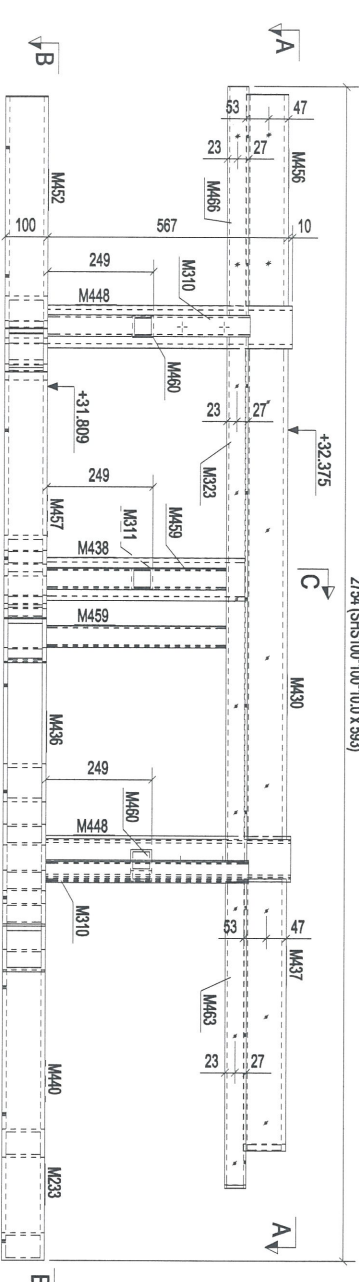

构件: ZJD-1

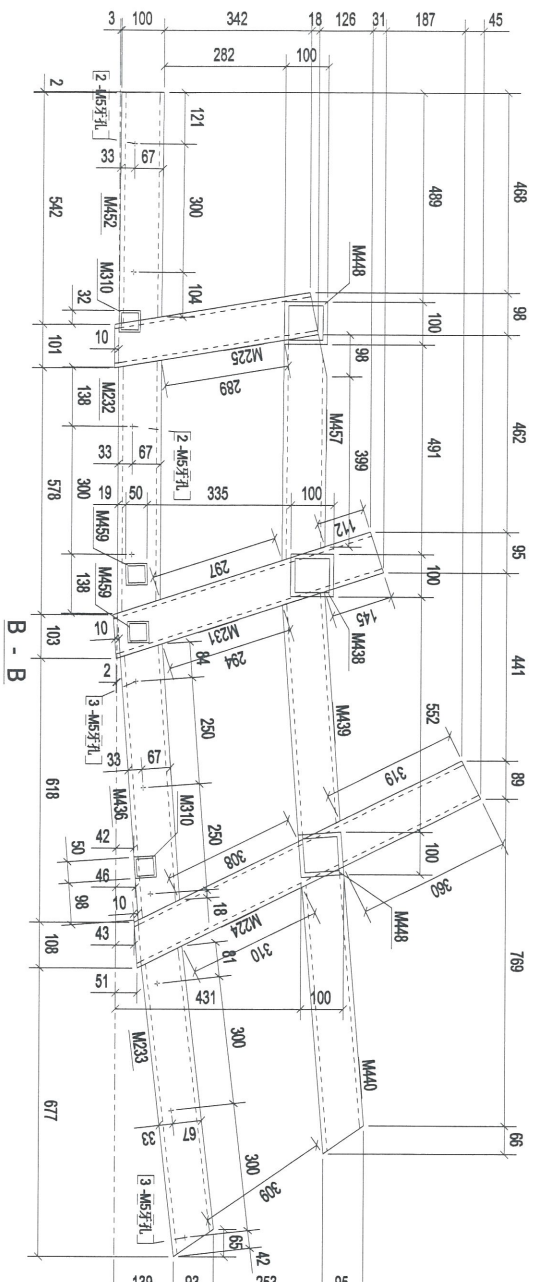

构件: ZJD-1

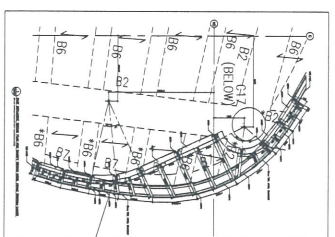

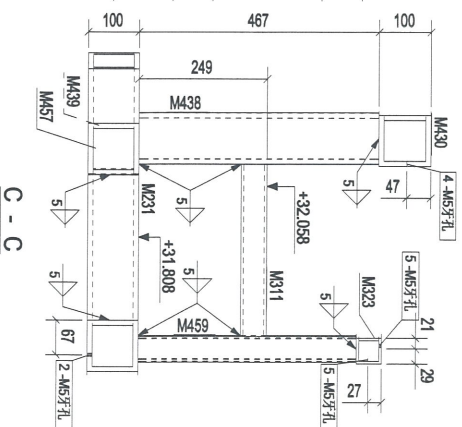

构件: ZJD-1

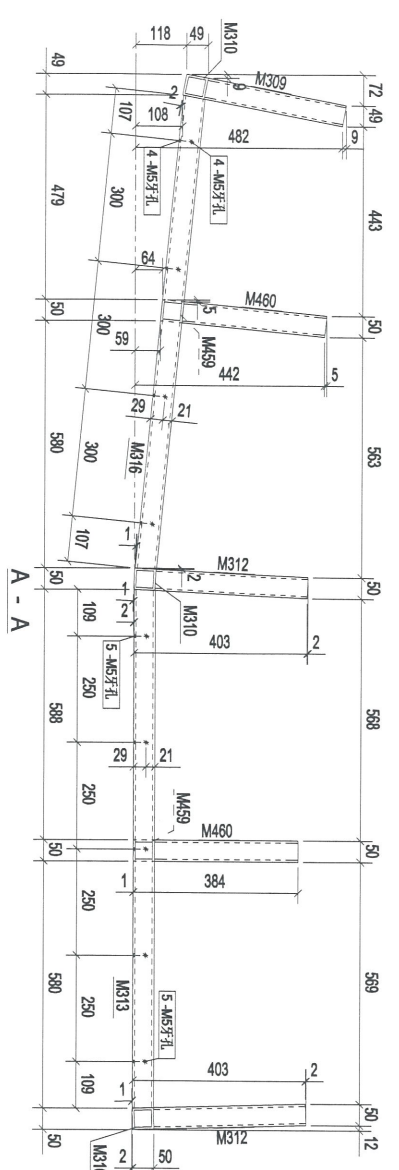

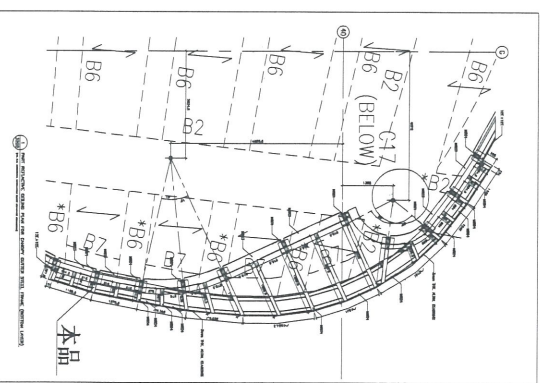
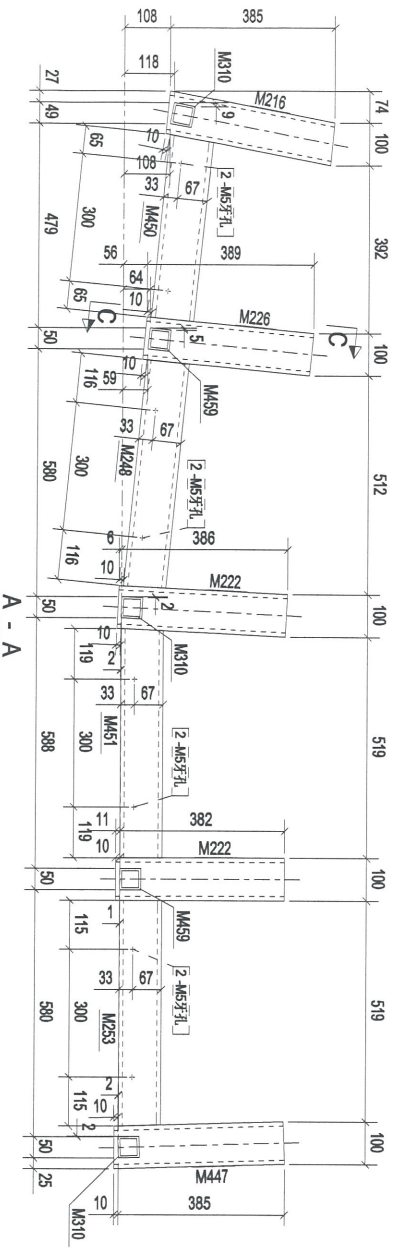
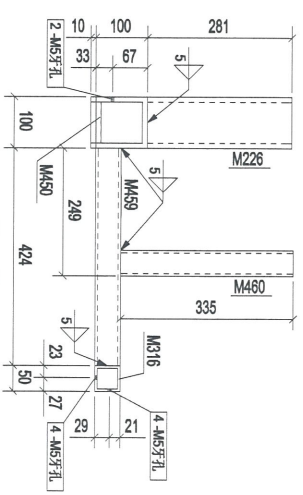
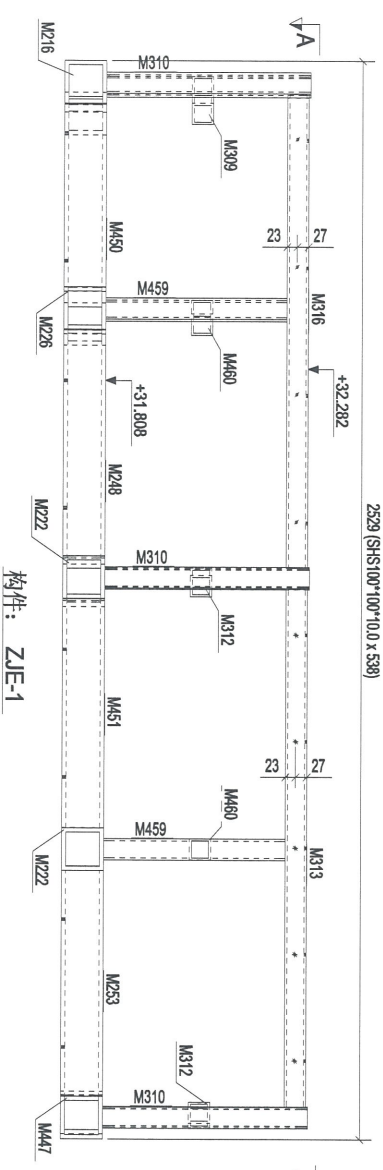

| 构件编号 | 规格(mm) | 长度(mm) | 数量 | 单重(kg) | 共重(kg) | 表面面积(m²) |
|------|-----------------|--------|----|--------|--------|----------|
| M216 | SHS100*100*10.0 | 401 | 1 | 10.99 | 10.99 | 0.15 |
| M222 | SHS100*100*10.0 | 393 | 2 | 10.76 | 21.52 | 0.15 |
| M248 | SHS100*100*10.0 | 391 | 1 | 10.71 | 10.71 | 0.15 |
| M253 | SHS100*100*10.0 | 533 | 1 | 14.59 | 14.59 | 0.20 |
| M309 | SHS50*50*5.0 | 530 | 1 | 14.53 | 14.53 | 0.20 |
| M310 | SHS50*50*5.0 | 331 | 1 | 2.27 | 2.27 | 0.06 |
| M312 | SHS50*50*5.0 | 479 | 3 | 3.28 | 9.84 | 0.09 |
| M313 | SHS50*50*5.0 | 355 | 2 | 2.43 | 4.87 | 0.07 |
| M316 | SHS50*50*5.0 | 1219 | 1 | 8.35 | 8.35 | 0.23 |
| M447 | SHS100*100*10.0 | 1113 | 1 | 7.63 | 7.63 | 0.21 |
| M450 | SHS100*100*10.0 | 396 | 1 | 10.85 | 10.85 | 0.15 |
| M451 | SHS100*100*10.0 | 430 | 1 | 11.79 | 11.79 | 0.16 |
| M459 | SHS50*50*5.0 | 538 | 1 | 14.75 | 14.75 | 0.20 |
| M460 | SHS50*50*5.0 | 424 | 2 | 2.90 | 5.80 | 0.08 |
| M460 | SHS50*50*5.0 | 335 | 2 | 2.30 | 4.59 | 0.06 |
| 合计: | | | | 153.08 | | |



| | | | |
|-------------|---|------------|---|
| CLIENT: |  美特铝业有限公司 MIDI ARCHITECTURE FIRM LTD. Units 6-8, Sunny Industrial Centre, 1/F, 610 Chu Kuo Ling Road, Kowloon Tel: 23489211-4 Fax: (852) 27271656 | | |
| PROJECT: | PROPOSED SITE C1 DEVELOPMENT AT AREA 88, TKOIL TO RP, TSEUNG KWAN O, NEW TERRITORIES | | |
| Rev. | Description | Date | |
| 0 | 第一次报批 | 2018-12-10 | |
| Designed by | | | |
| Drawn by | | | |
| Reviewed by | | | |
| Approved by | | | |
| Scale | | | |
| DMG.MD: WW3 | - [ZJE-1] | REV | 0 |