

工程指示 / 要求簡箋(E.I.)

工程指示編號：EI / 0748 / 19 修改版次：
工程編號：J-836 工程名稱：日出康城 7 期 平台
工程項目：WINDOW WALL (WW1) 鐵件生產 ROOF
收件人：Maggie 發件人：大明 日期：25/06/2019

要求提供 / 確認 事項：

- | | | |
|------------------------------------|-------------------------------------|-------------------------------|
| <input type="checkbox"/> 初步鋁料 B.M. | <input type="checkbox"/> 加工拆圖，然後生產 | <input type="checkbox"/> 尺寸表 |
| <input type="checkbox"/> 正式鋁料 B.M. | <input type="checkbox"/> 技術上資料 / 指示 | <input type="checkbox"/> 報價 |
| <input type="checkbox"/> 配件 B.M. | <input type="checkbox"/> 樣辦或貨品說明書 | <input type="checkbox"/> 分判合約 |
| <input type="checkbox"/> 其他：_____ | | |

內容：

煩請按圖紙生產鐵件後 送地盤 .

250x150x16mm 扁通切割成 60x150x60x16mm 鐵槽

(SI COBC/BHX/710/2019/14897)

請在 08/07/2019 前完成上列要求。

附有關圖紙 / 文件：BM 表 0 頁, 圖紙 15 頁

以上項目為：

原合約工程包 原合約工程加 / 減賬 新工程報價

原因：-

分發東莞各部門：

- | | | | |
|--|---|---|--|
| <input type="checkbox"/> 生產技術總監 <input type="checkbox"/> 連附件 | <input type="checkbox"/> 技術部 <input type="checkbox"/> 連附件 | <input type="checkbox"/> 生產部 <input type="checkbox"/> 連附件 | <input type="checkbox"/> 機械設計部 <input type="checkbox"/> 連附件 |
| <input type="checkbox"/> 採購部 <input type="checkbox"/> 連附件 | <input type="checkbox"/> 生產統籌部 <input type="checkbox"/> 連附件 | | |
| <input type="checkbox"/> 質檢部 <input type="checkbox"/> 連附件 | <input type="checkbox"/> 會計部 <input type="checkbox"/> 連附件 | <input type="checkbox"/> 報關組 <input type="checkbox"/> 連附件 | <input type="checkbox"/> 其他 _____ <input type="checkbox"/> 連附件 |

分發香港各部門：

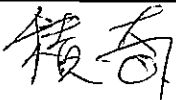
- | | | | | |
|---|--|---|---|---|
| <input type="checkbox"/> 行政部 <input type="checkbox"/> 連附件 | <input type="checkbox"/> 會計部 <input type="checkbox"/> 連附件 | <input type="checkbox"/> 統籌部 <input type="checkbox"/> 連附件 | <input checked="" type="checkbox"/> 工程地盤科文 <input type="checkbox"/> 連附件 |  |
| <input type="checkbox"/> 採購部 <input type="checkbox"/> 連附件 | <input type="checkbox"/> QS 部 <input type="checkbox"/> 連附件 | <input type="checkbox"/> 維修部 <input type="checkbox"/> 連附件 | <input type="checkbox"/> 其他 _____ <input type="checkbox"/> 連附件 | |

傳遞編號：

發件人簽署：

項目經理簽署：

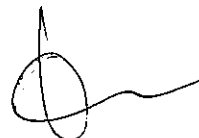

60x150x60x16mm CHANNEL (L=1079)

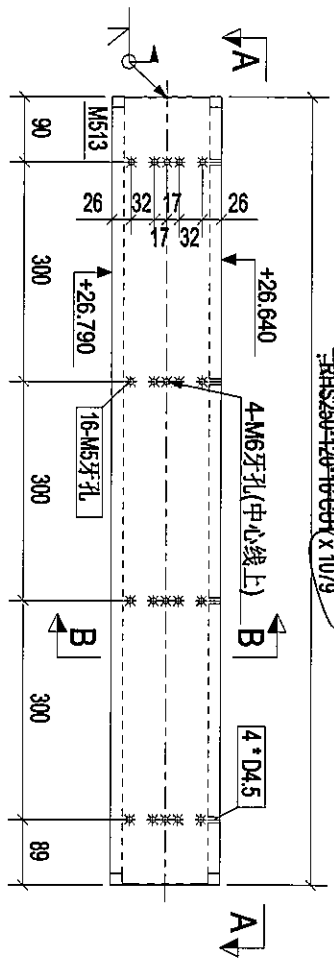

构件: 1B2a-1

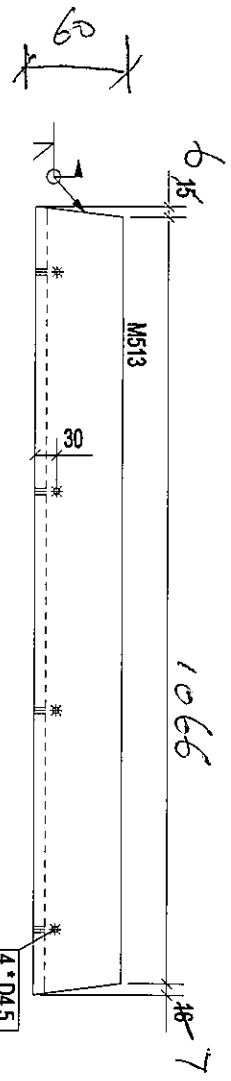

A - A

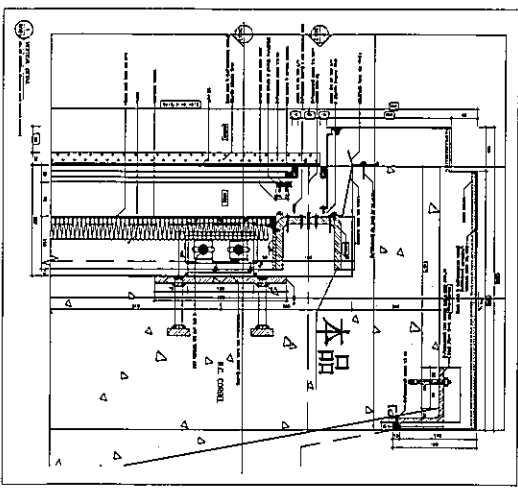

修改说明: 增加Φ4.5孔。

| 构件编号 | 规格(mm) | 长度(mm) | 数量 | 单重(kg) | 共重(kg) | 表面积(m ²) |
|------|------------------|--------|----|--------|--------|----------------------|
| M513 | RHS250*120*16 CU | 1079 | 1 | 48.04 | 48.04 | 0.81 |
| 合计: | | | | 48.04 | | |

| Rev. | Description | Date |
|------|-------------|------------|
| A | 第2次修改 | 2016-11-22 |

PROJECT: PROPOSED SITE C1 DEVELOPMENT AT AREA 88, KOTU TOI RD, TSSONG KWAN O, NEW TERRITORIES

CLIENT: 美特经贸有限公司
MIDI
510 Cho Kwo Ling Road, Kowloon
Tel: (852) 9911-4 Fax: (852) 2777865

[1B2a-1]

| Design by | Drawn by | Reviewed by | Approved by | Scale | DWG NO. | REV |
|-----------|----------|-------------|-------------|-------|---------|-----|
| | | | | | WM1 | A |

60x150x60x16mm C CHANNEL (L=1082)

60

2

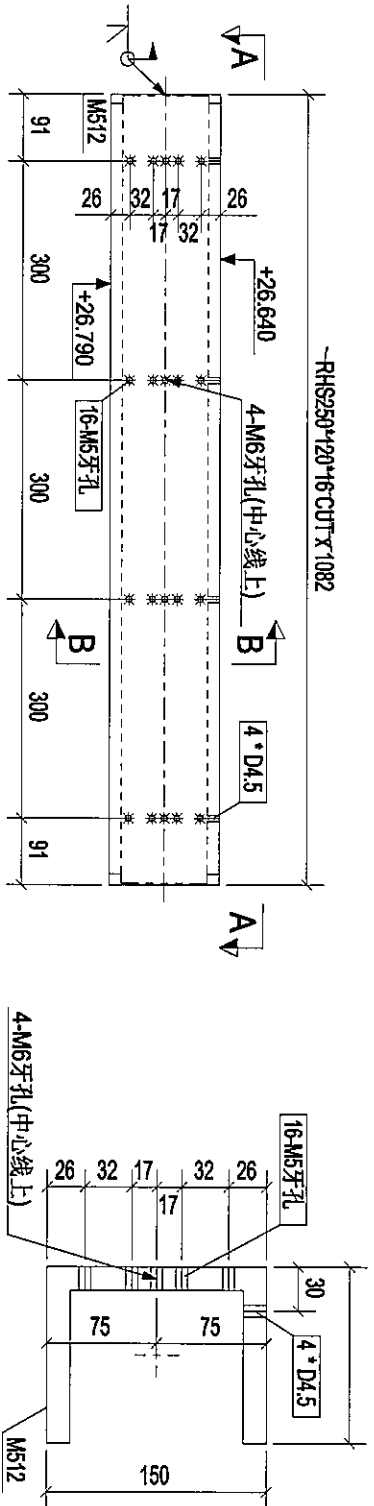

构件: 1B2a-2

B - B

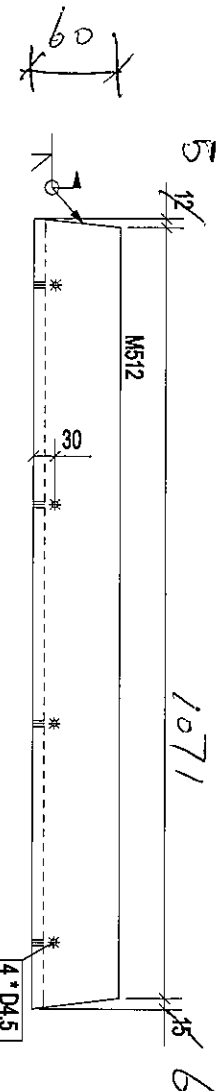

A - A

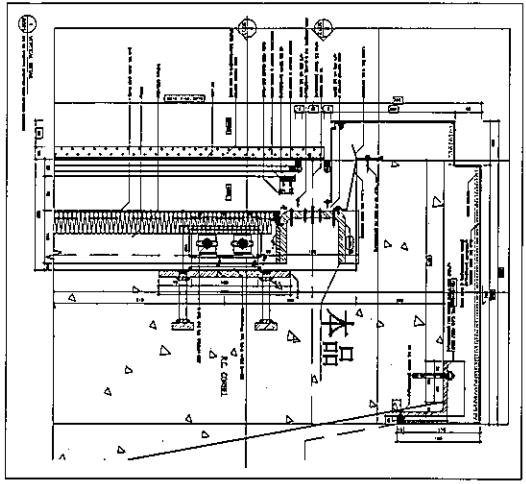

修改说明: 增加Φ4.5孔。

| 构件编号 | 1B2a-2 | 构件数量 | 2 | 构件重量 | 48.23 | | | | | | |
|------|------------------|--------|------|------|-------|--------|-------|--------|-------|--------|------|
| 部件编号 | RHS250*120*16 CU | 长度(mm) | 1082 | 数量 | 1 | 单重(kg) | 48.23 | 共重(kg) | 48.23 | 装箱数(m) | 0.81 |
| M512 | | | | | | | | | | | |
| 合计: | | | | | 48.23 | | | | | | |

| | | | |
|-------------|---|-------|------------|
| Rev. | A | 第2次更改 | 2018-11-22 |
| PROJECT: | PROPOSED SITE C1 DEVELOPMENT AT AREA 88, TONG TONG, TSEUNG KWAN O, NEW TERRITORIES | | |
| CLIENT: | 美特经贸有限公司 MIDI Investment Management Ltd. Units 5-8, Sunny Industrial Centre, 1/F, 610 Cho Kuo Ling Road, Tseung Kwan O, Tseung Kwan O, New Territories Tel: 23499211-4 Fax: (852) 27277866 | | |
| Scale | 1:1 | | |
| Drawn by | | | |
| Designed by | | | |
| Renewed by | | | |
| Approved by | | | |
| DWG NO: | WW1 | | |
| REV | A | | |

[1B2a-2]

50x150x6mm C CHANNEL (L=1505)
 RHS250x120x16 CWT x 1505

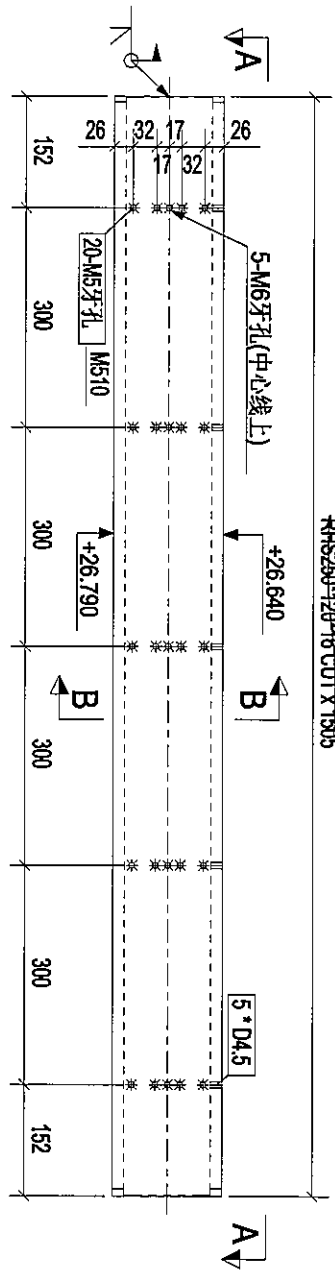

构件: 1B2a-4

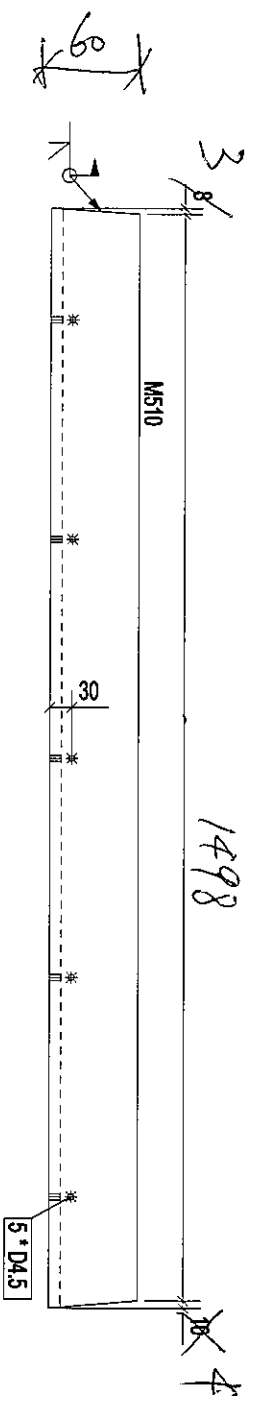

A - A

60

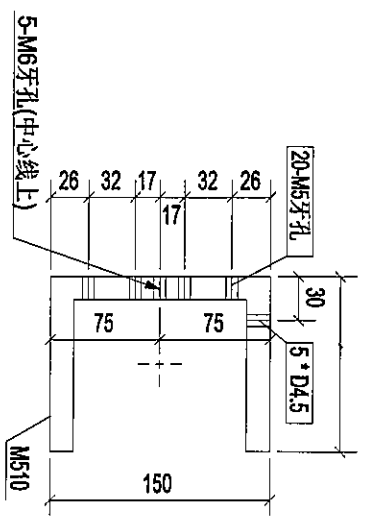

B - B

修改说明: 增加Φ4.5孔。

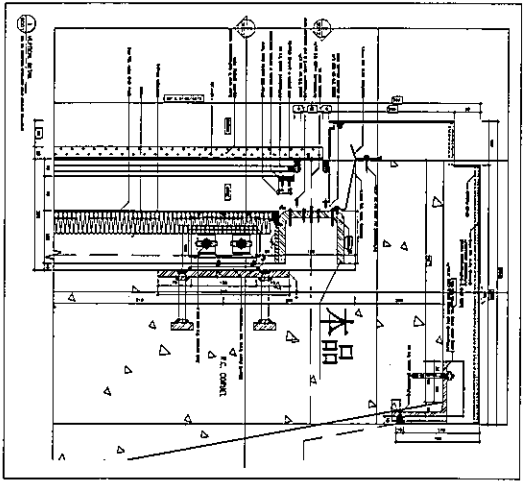

| 构件编号 | 规格 | 长度(mm) | 数量 | 单重(kg) | 共重(kg) | 表面积(m²) |
|------|------------------|--------|----|--------|--------|---------|
| MS10 | RHS250x120x16 CU | 1505 | 1 | 67.37 | 67.37 | 1.13 |
| 合计: | | | | 67.37 | | |

| Rev. | Description | Date |
|------|-------------|------------|
| A | 第2次报数 | 2016-11-22 |

PROJECT: PROPOSED SITE C1 DEVELOPMENT AT AREA 88, TROTI TO BE TSEMANGKAWO, NEW TERRITORIES

CLIENT: 美特铝业有限公司
 MIDT Aluminium Fabrication Int.
 Unit 6-8, Sany Industrial Centre, 1/F
 810 Cho Kwo Ling Road, Kowloon
 Tel: 24698211-4 Fax: (852) 27777855

[1B2a-4]

| | |
|--------------|------------|
| Designed by | |
| Drawn by | |
| Reviewed by | |
| Approved by | |
| Scale | |
| DWG NO.: WM1 | - [1B2a-4] |
| REV | A |

60x150x60x16mm CH CHANNEL (L2/501)

RHS250*120*16 CUT x1501

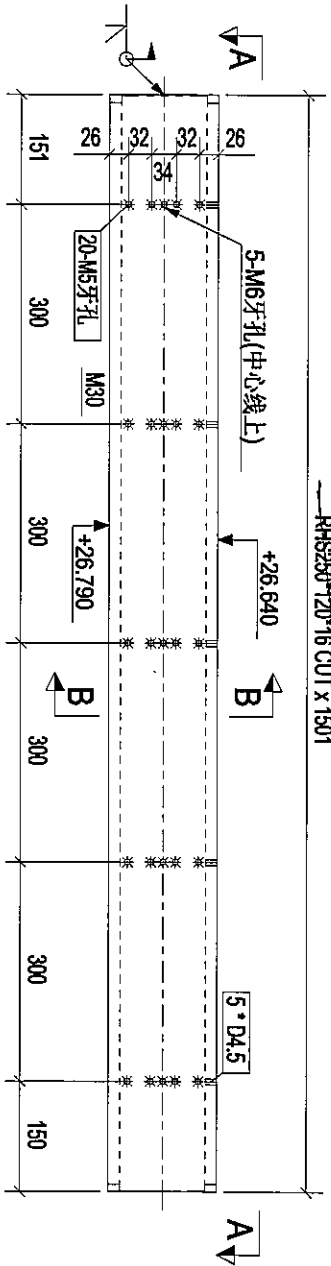

构件: 1B2a-5

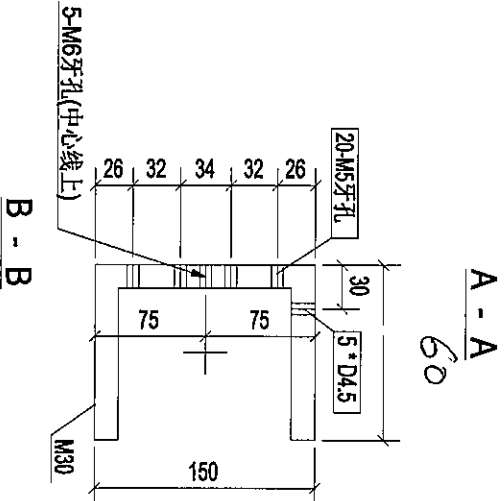
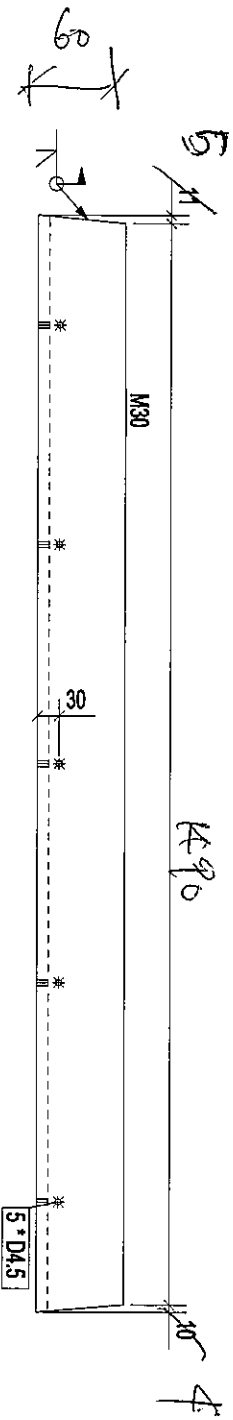

修改说明: 增加Φ4.5孔

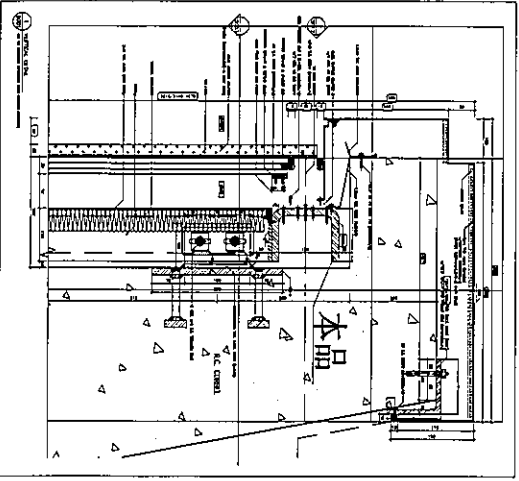

| 构件编号 | 规格(mm) | 长度(mm) | 数量 | 单重(kg) | 共重(kg) | 表面积(m ²) |
|------|------------------|--------|----|--------|--------|----------------------|
| M30 | RHS250*120*16 CU | 1501 | 1 | 67.15 | 67.15 | 1.13 |
| 合计: | | | 2 | 67.15 | 67.15 | 1.13 |

| Rev. | Description | Date |
|------|-------------|------------|
| A | 第一次设计 | 2018-11-22 |

PROJECT: PROPOSED SITE C1 DEVELOPMENT AT ASEA 88, T'KOH TO RP, TSEUNG KWAN O, NEW TERRITORIES

CLIENT: 美特铝业有限公司
MIDI Aluminium Fabrication Ltd.
Units 6-9, Sunny Industrial Centre, 1/F
610 Chee Koo Ling Road, Kowloon
Tel: 23489211-4 Fax: (852) 27272666

[1B2a-5]

| | |
|-------------|--|
| Designed by | |
| Drawn by | |
| Reviewed by | |
| Approved by | |
| Scale | |

DWG NO: WH1 - [1B2a-5] REV A

60 x 150 x 60 x 16 mm CHANNEL (L=1505)

RHS250*120*16-CUT-X-1505

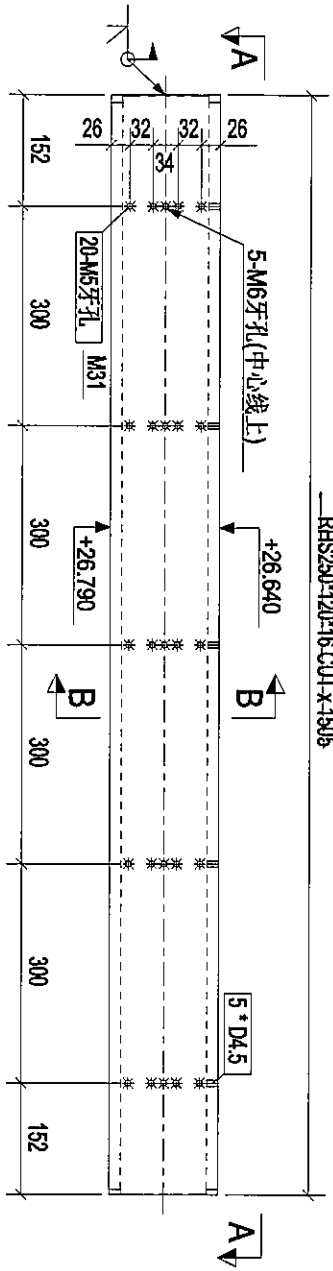

构件: 1B2a-6

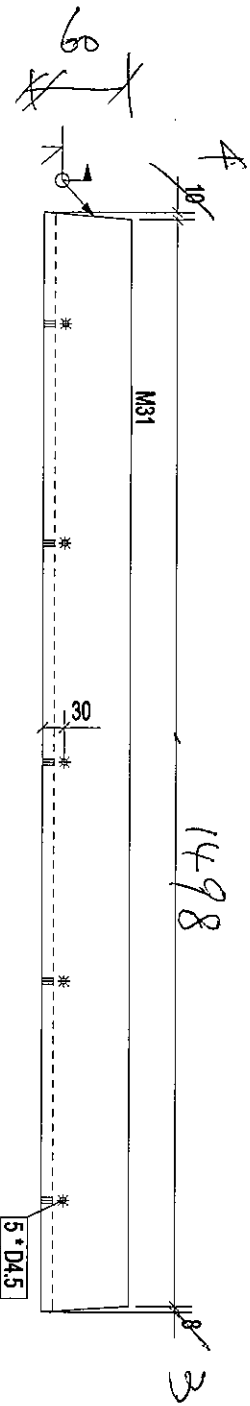

A - A

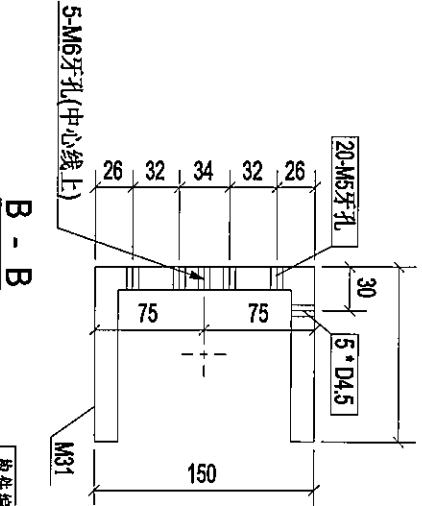

B - B

修改说明: 增加Φ4.5孔。

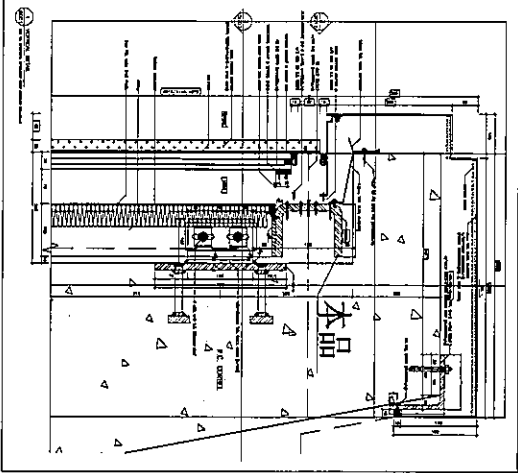

| | | | | | | | |
|--------|------------------|--------|------|------|-------|----------------------|-------|
| 构件编号 | 1B2a-6 | 构件数量 | 2 | 构件重量 | 67.37 | 表面积(m ²) | 1.13 |
| 规格(mm) | RHS250*120*16 CU | 长度(mm) | 1505 | 数量 | 1 | 重量(kg) | 67.37 |
| M31 | | | | | | | |

| | | | |
|-------------|---|---------------------|------------|
| CLIENT: | 美特经贸有限公司 MIDI Aluminium Association Ltd. Unit 5-8 Sunny Industrial Centre, 1/F 610 Chee Koo Ling Road, Koonson Tel: 2348921-4 Fax: (852) 27271656 | | |
| PROJECT: | PROPOSED SITE C1 DEVELOPMENT AT AREA 98, KHOIL THO, TSEUNG KWAN O, NEW TERRITORIES | | |
| Rev: | A | Revised Description | 2018-11-22 |
| Scale | 1:1 | Scale | 1:1 |
| Drawn by | | Reviewed by | |
| Approved by | | Scale | |
| PHG/MC: WWM | | REV: | A |

[1B2a-6]

⑤

50 X 150 X 6 X 16 mm C CHANNEL CL = 1507

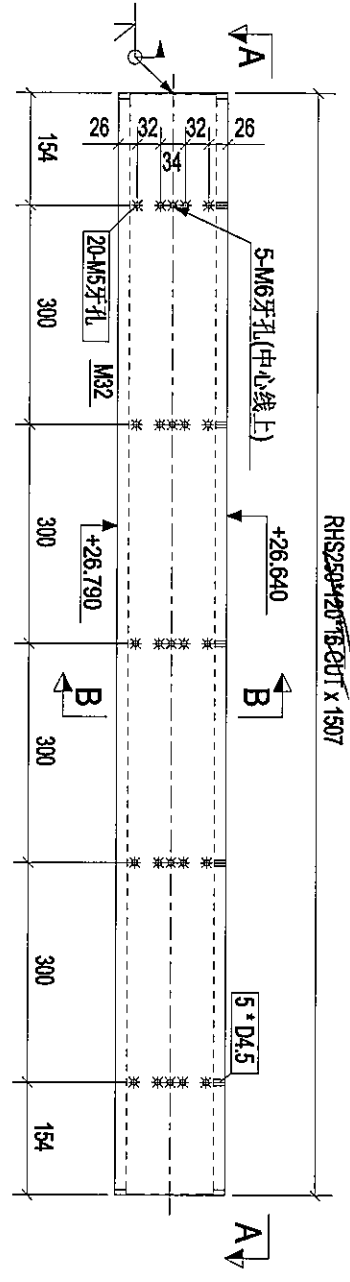

构件: 1B2a-7

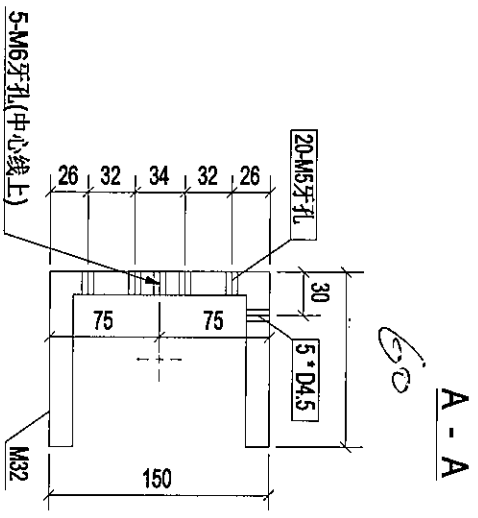
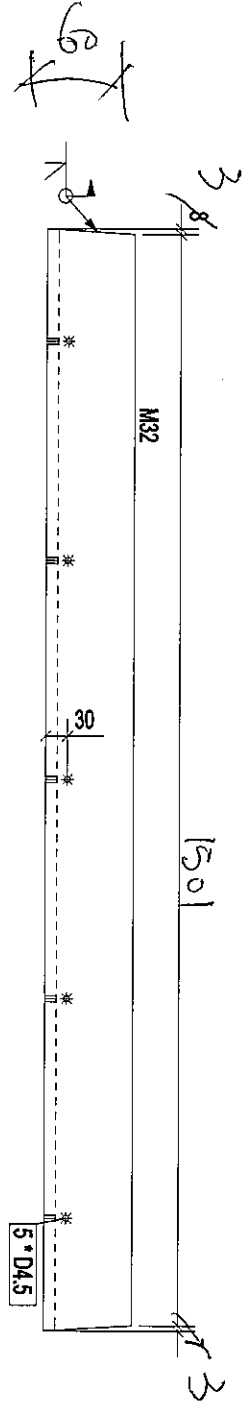

修改说明: 增加Φ4.5孔。

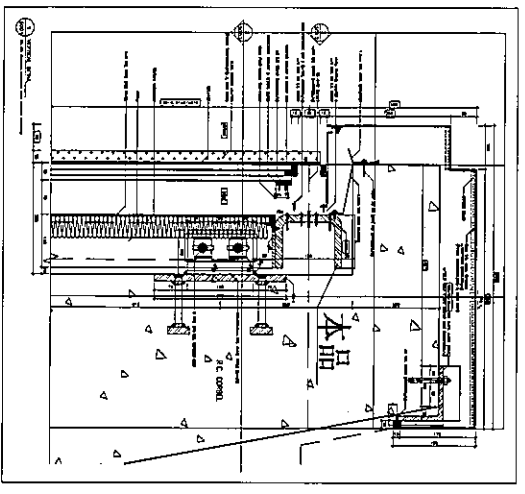

| | | | | | | | |
|-------|------------------|--------|----|--------|--------|-----------------------|------|
| 构件编号: | 1B2a-7 | 构件数量: | 4 | 构件重量: | 67.54 | 表面积(m ²): | 1.13 |
| 零件编号: | 规格(mm) | 长度(mm) | 数量 | 重量(kg) | 共重(kg) | | |
| M32 | RHS250*120*16 CU | 1507 | 1 | 67.54 | 67.54 | | |

| | | | | |
|---|------------|-------|------|------------|
| Rev | Rev | 第2次修改 | Date | 2018-11-22 |
| PROJECT: PROPOSED SITE C1 DEVELOPMENT AT AREA 88, TIKOIL TOPO, TSEUNG KWAN O, NEW TERRITORIES | | | | |
| CLIENT: 美特堅質有限公司 MIDI Investment & Development Co., Ltd. Unit 5-3, Sunny Industrial Centre, 1/F, 610 Chee Koo Ling Road, Kowloon Tel: 33489211-4 Fax: (852) 27272666 | | | | |
| [1B2a-7] | | | | |
| Designed by | | | | |
| Drawn by | | | | |
| Reviewed by | | | | |
| Approved by | | | | |
| Scale | | | | |
| PHG NO: WW1 | - [1B2a-7] | | | |
| REV | A | | | |

60x150x60 x 16mm C CHANNEL CL=1079

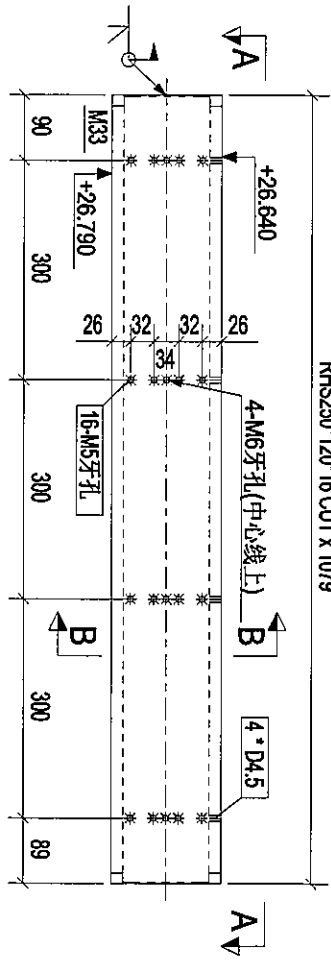

构件: 1B2a-8

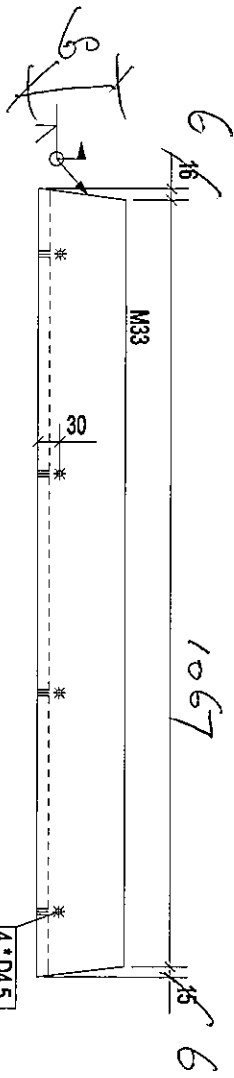
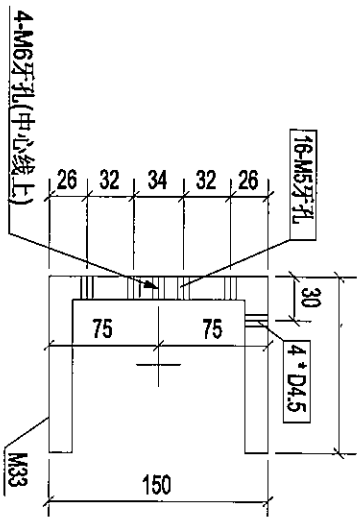

A - A

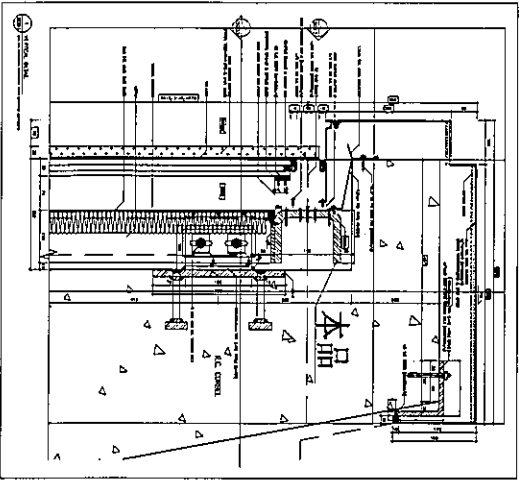

修改说明: 增加 $\Phi 4.5$ 孔。

| | | | | | |
|-------|------------------|--------|----|--------|--------|
| 构件编号: | 1B2a-8 | 构件数量: | 2 | 构件重量: | 48.04 |
| 部件编号: | 规格(mm) | 长度(mm) | 数量 | 单重(Ng) | 共重(Ng) |
| M33 | RHS250*120*16 CU | 1079 | 1 | 48.04 | 48.04 |
| 合计: | | | | 48.04 | 0.81 |

| | |
|-------------|--|
| CLIENT: | 美特经贸有限公司 MIDI AUSTRALIA PTY LTD 510 Chio Kuo Ling Road, Kowloon Tel: 23448921-4 Fax: (852) 27272868 |
| PROJECT: | PROPOSED SITE C1 DEVELOPMENT AT ASEA RS TRKOT 20/R2 TSEUNG KWAN O, NEW TERRITORIES |
| Rev. | A 第一次校核 2018-11-22 |
| Rev. | Description Date |
| Designed by | |
| Drawn by | |
| Reviewed by | |
| Approved by | |
| Scale | |
| DWG NO. | WVW1 - [1B2a-8] |
| REV. | A |

60x150x60x16mm C CHANNEL (L=1082)

60

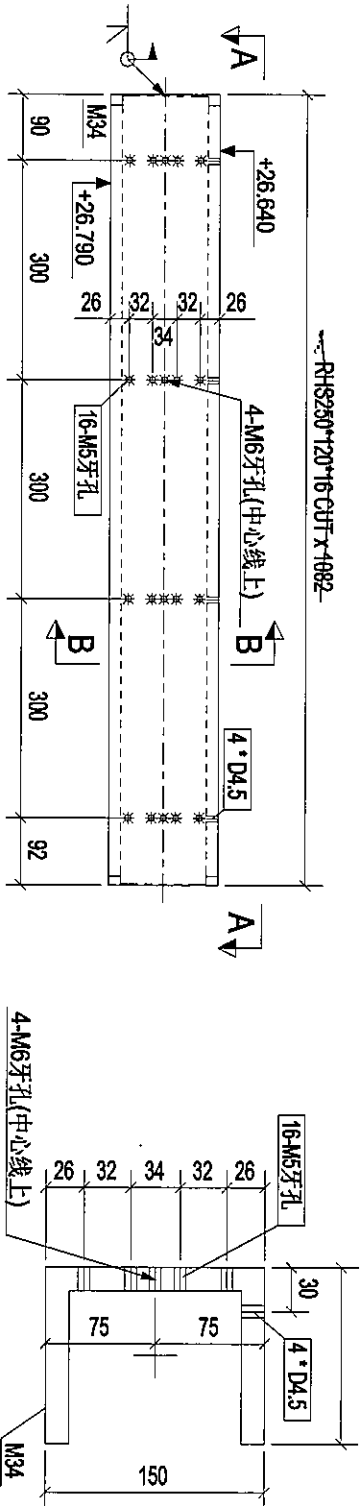

构件: 1B2a-9

B - B

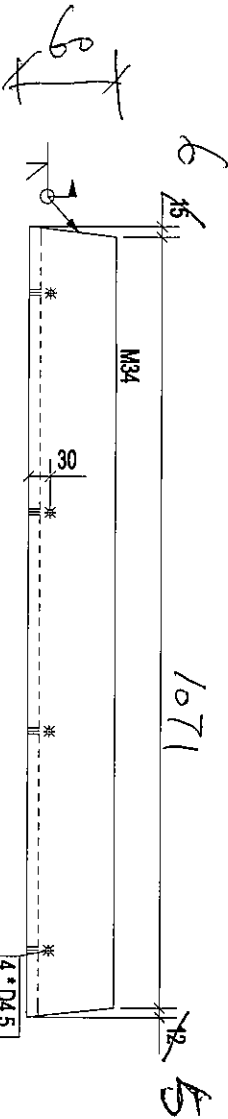

A - A

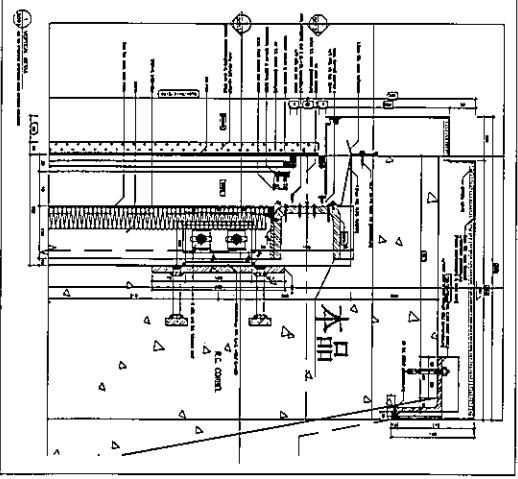

修改说明: 增加Φ4.5孔。

| | | | | | |
|-------|------------------|--------|----|--------|--------|
| 构件编号: | 1B2a-9 | 构件数量: | 2 | 构件重量: | 48.23 |
| 部件编号: | 规格(mm) | 长度(mm) | 数量 | 单重(kg) | 共重(kg) |
| M34 | RHS250*120*16 CU | 1082 | 1 | 48.23 | 48.23 |
| 合计: | | | | 48.23 | 0.81 |

| | | | |
|-------------|---|-------------|------------|
| Rev. | A | 修改日期 | 2018-11-22 |
| Rev. | | Description | |
| PROJECT: | PROPOSED SITE C1 DEVELOPMENT AT AREA A8, TKO L'ORFÈRE, ISERNIG KHANAO, NEW TERRITORIES | | |
| CLIENT: |  美特经贸有限公司 MIDI INTERNATIONAL (HONG KONG) LTD. Units 5-8, Sunny Industrial Centre, 1/F, 810 Chee Koo Ling Road, Kowloon Tel: 23489211-4 Fax: (852) 27777856 | | |
| [1B2a-9] | | | |
| Designed by | | | |
| Drawn by | | | |
| Reviewed by | | | |
| Approved by | | | |
| Scale | | | |
| DWG NO. | WW1 | | |
| | | | REV. A |

60x150x60x16mm C CHANNEL (L=1085)

60

(60)

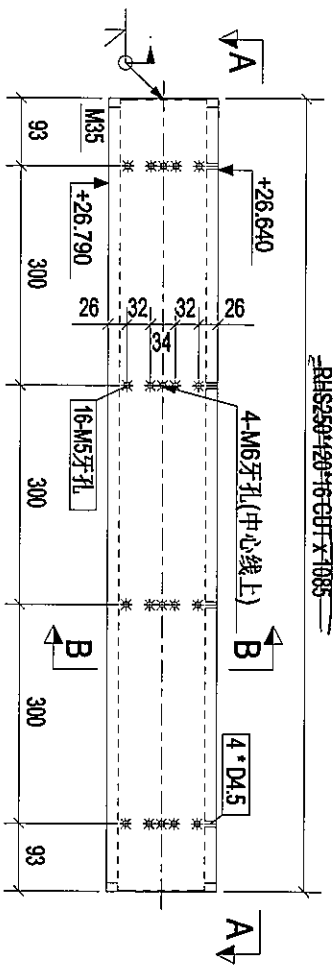

构件: 1B2a-10

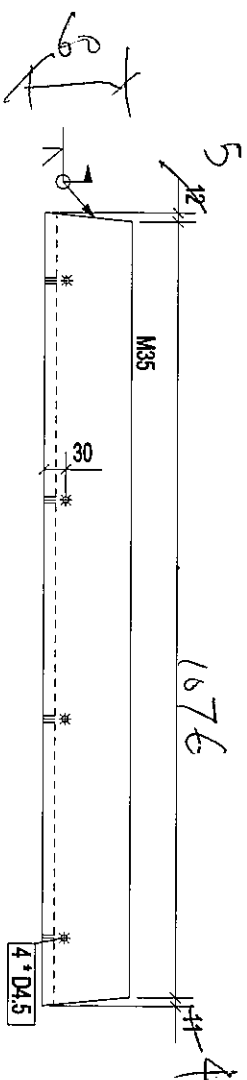
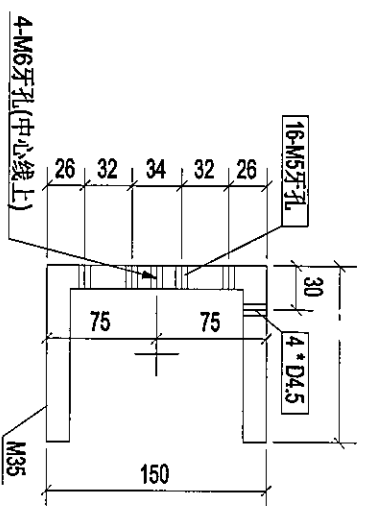

A - A

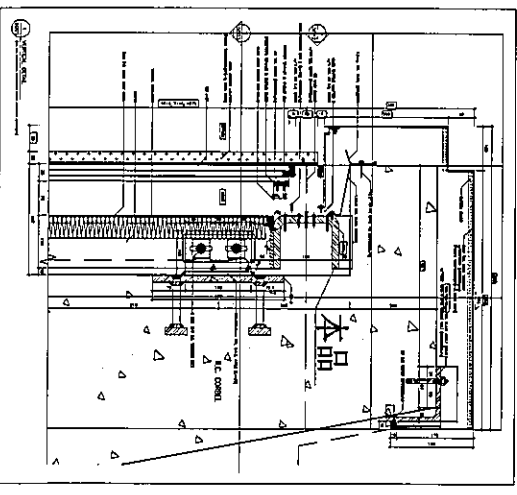

修改说明: 增加Φ4.5孔。

| | | | | | |
|-------|------------------|--------|----|--------|----------------------|
| 构件编号: | 1B2a-10 | 构件数量: | 4 | 构件重量: | 48.42 |
| 部件编号: | 规格(mm) | 长度(mm) | 数量 | 单重(kg) | 表面积(m ²) |
| M35 | RHS250x120x10 CU | 1085 | 1 | 48.42 | 0.82 |
| 合计: | | | | 48.42 | |

| | |
|--------------|---|
| PROJECT: | PROPOSED SITE C1 DEVELOPMENT AT PASA 86, KOTLANDI, ISERANG KEMAMAN, NEB, TERENGGANU |
| CLIENT: | 美特经贸有限公司 MIDI Investment Properties Sdn. Bhd. Units 6-8, Seng Seng Industrial Centre, 1/F 510 Chee Koo Ling Road, Kowloon Tel: 23489211-4 Fax: (852) 27271656 |
| DESIGNED BY: | |
| DRAWN BY: | |
| REVIEWED BY: | |
| APPROVED BY: | |
| SCALE: | |
| DWG NO.: | WNI1 - [1B2a-10] |
| REV: | A |

60x150x60x16mm CLANKER CL=2110
 说明: 因增加Φ4.5孔而变出来的新编号。 (11)

RHS250*420*16 CUT*2110

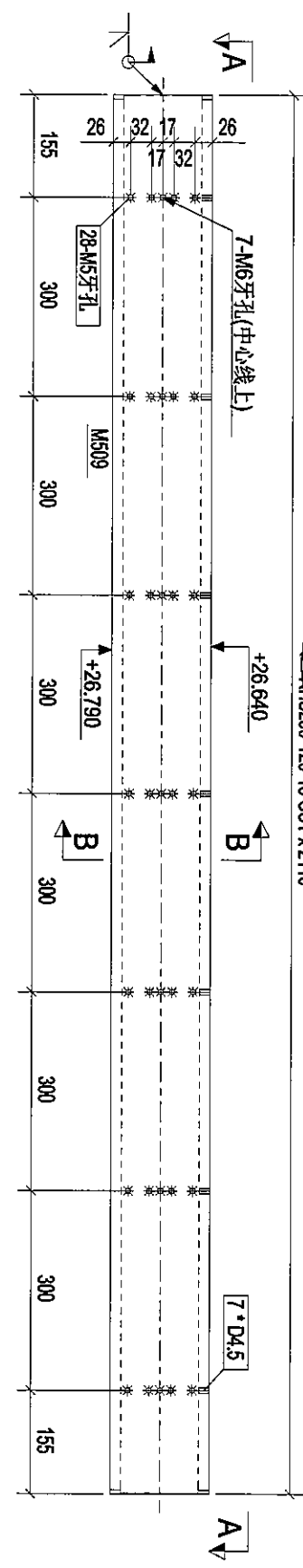

构件: 1B2a-11

2165

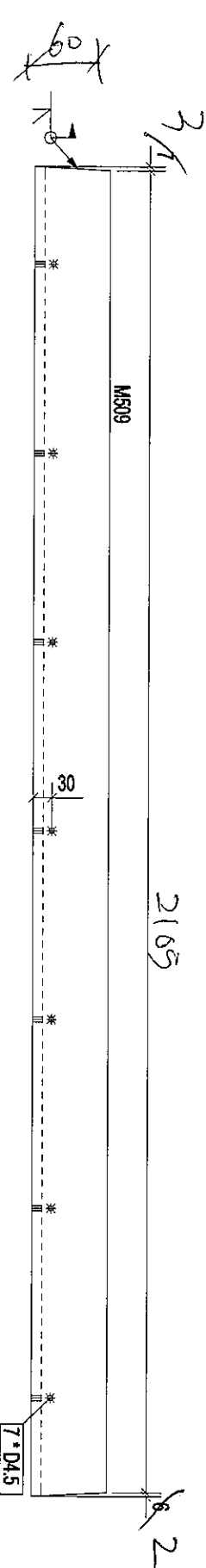

A - A

60

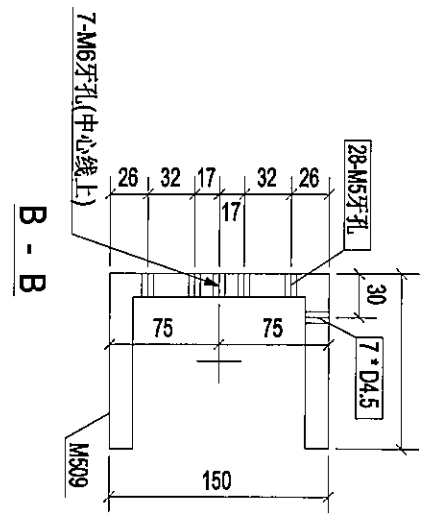

B - B

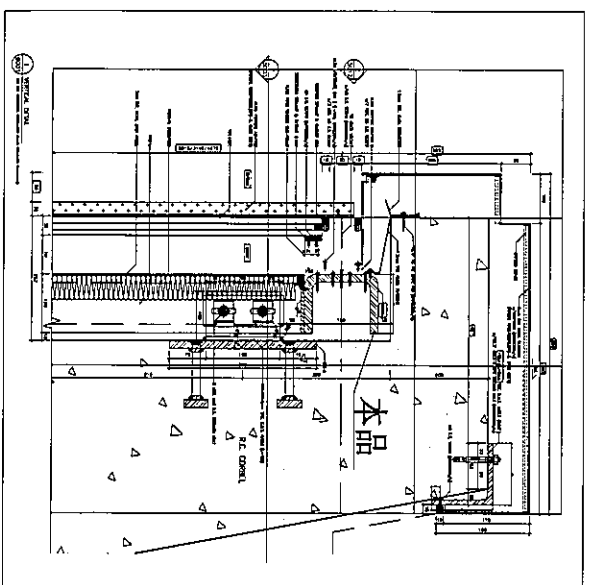

| 零件编号 | 规格(mm) | 长度(mm) | 数量 | 单重(kg) | 共重(kg) | 表面积(m ²) |
|------|------------------|--------|----|--------|--------|----------------------|
| M509 | RHS250*420*16 CU | 2110 | 1 | 94.68 | 94.68 | 1.59 |
| 合计: | | | | 94.68 | | |

| | | |
|--|-------------|------------|
| 0 | 首次设计 | 2018-11-22 |
| Rev. | Description | Date |
| PROJECT: PROPOSED SITE C1 DEVELOPMENT AT TSEARS, TAOULI PEI TSEUNG KWANAO, NEW TERRITORIES CLIENT: 泰特经贸有限公司 MID1, LUMENYI AVENUE 318, UNIT 5-4, SANG YI INDUSTRIAL CENTRE, 1/F, 610 CHIA KAO LING ROAD, KOWLOON TEL: 23469211-4 Fax: (852) 27772855 | | |
| [1B2a-11] | | |
| Designed by | | |
| Drawn by | | |
| Reviewed by | | |
| Approved by | | |
| Scale | | |
| DWG NO: WWT1 | - [1B2a-11] | |
| REV | 0 | |

50x150x60x16mm C45AN/C (L=2109) 说明: 因增加 $\phi 4.5$ 孔而变出来的新编号。 (12)

RHS250*120*16 C/JT X 2109

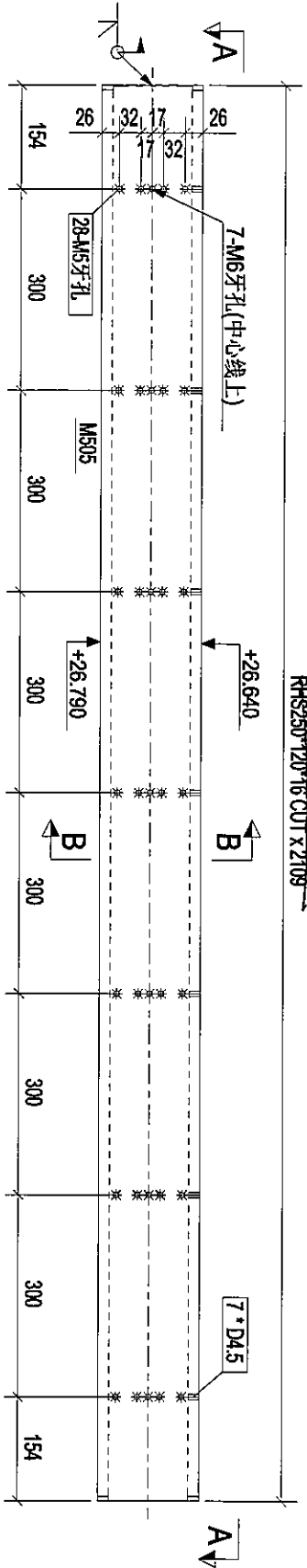

构件: 1B2a-12

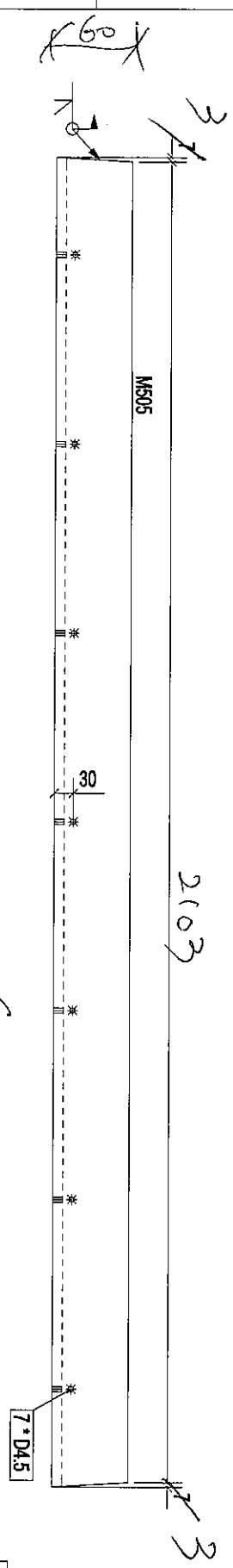

A - A

60

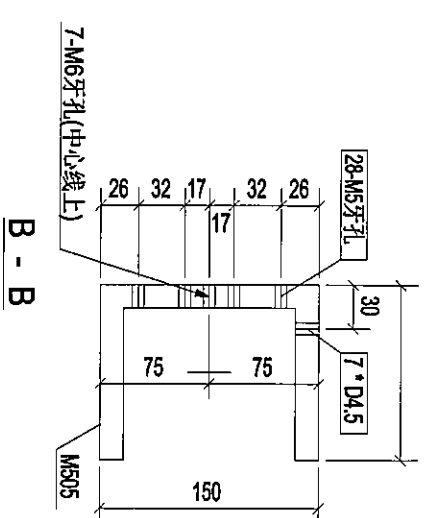

B - B

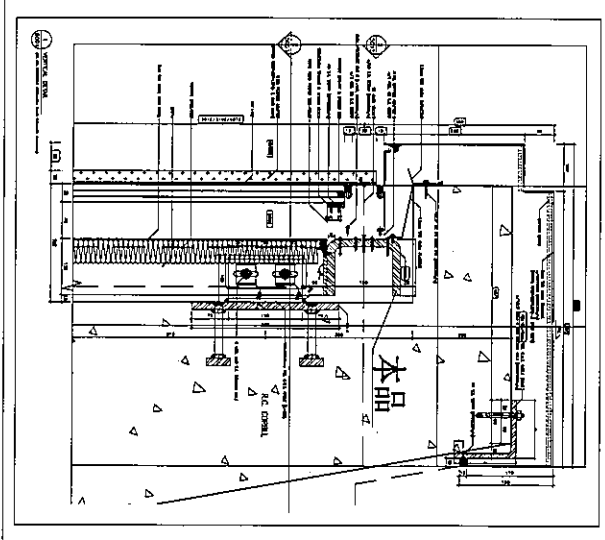

| | | | | | |
|-------|------------------|--------|----|--------|--------|
| 构件编号: | 1B2a-12 | 构件数量: | 4 | 构件重量: | 94.59 |
| 部件编号: | 规格(mm) | 长度(mm) | 数量 | 单重(kg) | 共重(kg) |
| M505 | RHS250*120*16 CU | 2109 | 1 | 94.59 | 94.59 |
| 合计: | | | | 94.59 | 1.58 |

| | | | |
|-------------|---|------|------------|
| Rev. | 0 | 首次建模 | 2018-11-22 |
| Description | PROJECT: PROPOSED SITE C1 DEVELOPMENT AT AREA 88, KOTILTOP, ISEMG KAWAN O, NEW TERRITORIES | | |
| CLIENT: | 美特经贸有限公司 MIDI International Unit 5-8, Sanyo Industrial Centre, 1/F, 610 Cheong King Road, Kowloon Tel: 23489211-4 Fax: (852) 27272656 | | |
| Designed by | [1B2a-12] | | |
| Drawn by | | | |
| Reviewed by | | | |
| Approved by | | | |
| Scale | | | |
| DRG NO. | WW1 | - | [1B2a-12] |
| REV | 0 | | |

60x150x60x16mm C CHANNEL (L=2112) 说明: 因增加Φ4.5孔而变出来的新编号。

(15)

--RHS250*120*16 CUIT x 2112

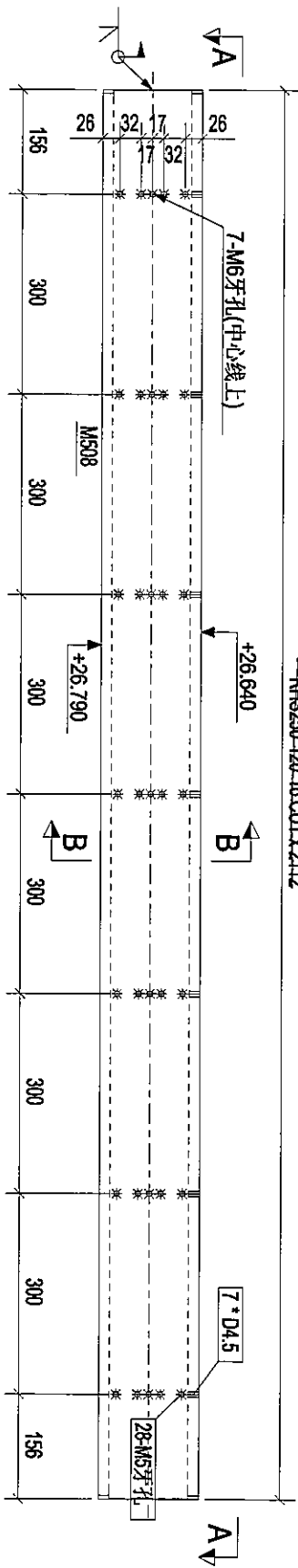

构件: 1B2a-15

2168

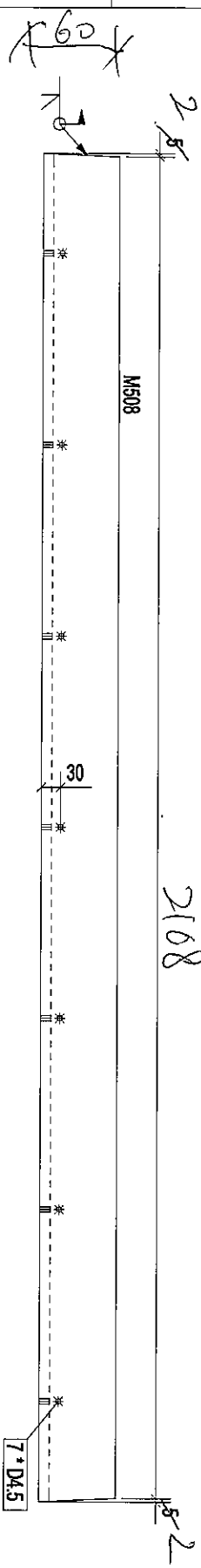

A - A

60

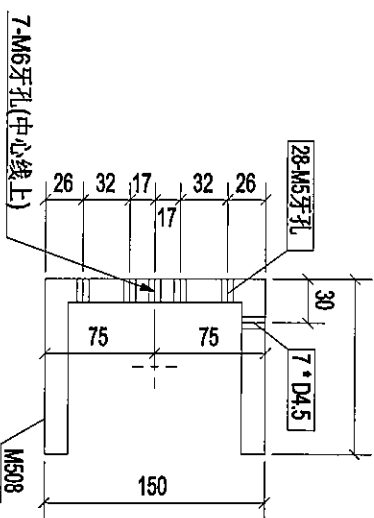
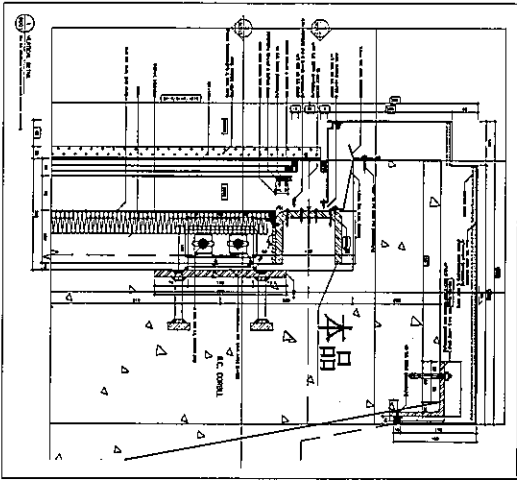

B - B

| | | | | | |
|-------|------------------|--------|----|--------|--------|
| 构件编号: | 1B2a-15 | 构件数量: | 6 | 构件重量: | 94.82 |
| 零件编号: | 规格(mm) | 长度(mm) | 数量 | 单重(kg) | 共重(kg) |
| M508 | RHS250*120*16 CU | 2112 | 1 | 94.82 | 94.82 |
| 合计: | | | | 94.82 | 1.59 |

| | | | |
|-------------|---|-------------|------------|
| Rev | 0 | 首次提报 | 2018-11-22 |
| Rev | | Description | Date |
| PROJECT: | PROPOSED SITE C1 DEVELOPMENT AT AREA 66, KOTLANDI, TSEUNG KANAO, NEW TERRITORIES | | |
| CLIENT: | 美特妮有限公司 MIDI (HONG KONG) INVESTMENT LTD. Units 6-8, Sunny Industrial Centre, 1/F, 610 Chee Koo Ling Road, Kowloon Tel: 23489211-4 Fax: (852) 27272866 | | |
| [1B2a-15] | | | |
| Designed by | | | |
| Drawn by | | | |
| Reviewed by | | | |
| Approved by | | | |
| Scale | | | |
| CMR NO: | WW1 | - | [1B2a-15] |
| REV | 0 | | |

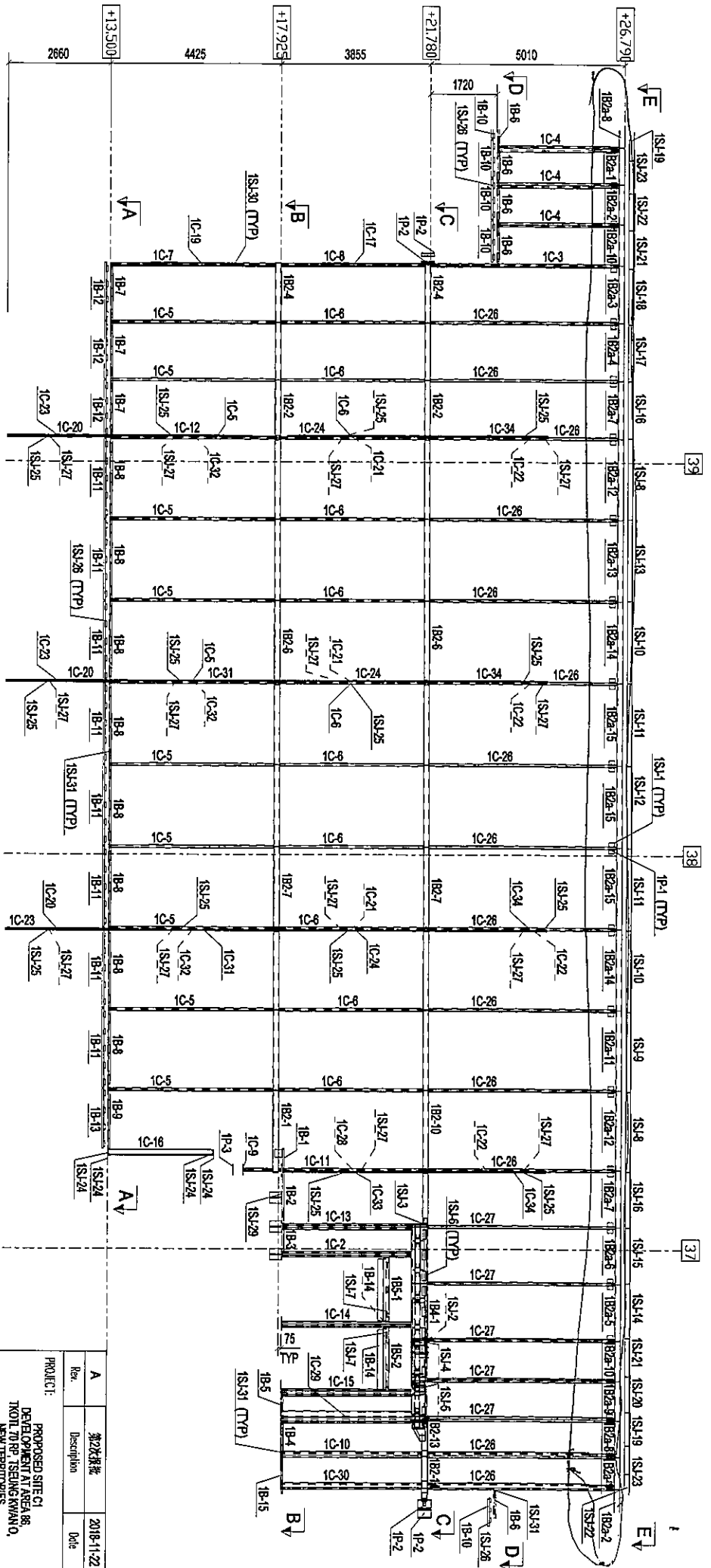

说明：修改导致部分编号改变。

ELEVATION 1 OF WINDOW WALL 1

| | | |
|--|------|------------|
| Rev | 修改次数 | Date |
| A | | 2018-11-22 |
| PROJECT: PROPOSED SITE C1 DEVELOPMENT AT KEELAR, TROPLETOWN, SINGAPORE. NEW TERRITORIES | | |
| CLIENT: 美特经贸有限公司 MTDI International Private Ltd. Unit 6-8, Sunway Industrial Centre, 17 610 Chio Neo Ling Road, Kembangan Tel: 23489211-4 Fax: (65) 27727566 | | |
| CLIENT: 银同有限公司 Silver Town Limited 16070-433008 Tel: 6776-815595 E-MAIL: ADDRESS@silvertown.com | | |
| DRAWING TITLE: MARKING PLAN | | |
| CUO File Name: | | |
| Designed by | | |
| Drawn by | | |
| Reviewed by | | |
| Approved by | | |
| Scale | | |
| DWG NO: | WW1 | MP01 |
| REV | | A |

B.D. REF:

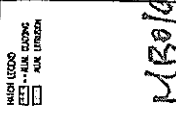

KEY PLAN



CLIENT: MTR
ARCHITECT: HKS

MAIN CONTRACTOR: CHINA OVERSEAS BUILDING CONSTRUCTION LTD.

STRUCTURAL ENGINEER: ARUP

FAÇADE CONSULTANT: MEINHARDT

NOTE: 1. ALL DIMENSIONS ARE IN MM.
2. ALL ELEVATIONS ARE VIEWED FROM OUTSIDE.
3. ALL DIMENSIONS TO BE VERIFIED ON SITE BEFORE PROCEEDING.

LEGEND:
① DETAIL WORK NO.
② REFER SHEET NO.
③ FILL -- FINISHED FLOOR LEVEL
④ SET -- STRUCTURAL FLOOR LEVEL
⑤ DIMENSION -- DIMENSION
⑥ DIMENSION -- DIMENSION
⑦ DIMENSION -- DIMENSION
⑧ DIMENSION -- DIMENSION
⑨ DIMENSION -- DIMENSION
⑩ DIMENSION -- DIMENSION
⑪ DIMENSION -- DIMENSION
⑫ DIMENSION -- DIMENSION
⑬ DIMENSION -- DIMENSION
⑭ DIMENSION -- DIMENSION
⑮ DIMENSION -- DIMENSION
⑯ DIMENSION -- DIMENSION
⑰ DIMENSION -- DIMENSION
⑱ DIMENSION -- DIMENSION
⑲ DIMENSION -- DIMENSION
⑳ DIMENSION -- DIMENSION
㉑ DIMENSION -- DIMENSION
㉒ DIMENSION -- DIMENSION
㉓ DIMENSION -- DIMENSION
㉔ DIMENSION -- DIMENSION
㉕ DIMENSION -- DIMENSION
㉖ DIMENSION -- DIMENSION
㉗ DIMENSION -- DIMENSION
㉘ DIMENSION -- DIMENSION
㉙ DIMENSION -- DIMENSION
㉚ DIMENSION -- DIMENSION
㉛ DIMENSION -- DIMENSION
㉜ DIMENSION -- DIMENSION
㉝ DIMENSION -- DIMENSION
㉞ DIMENSION -- DIMENSION
㉟ DIMENSION -- DIMENSION
㊱ DIMENSION -- DIMENSION
㊲ DIMENSION -- DIMENSION
㊳ DIMENSION -- DIMENSION
㊴ DIMENSION -- DIMENSION
㊵ DIMENSION -- DIMENSION
㊶ DIMENSION -- DIMENSION
㊷ DIMENSION -- DIMENSION
㊸ DIMENSION -- DIMENSION
㊹ DIMENSION -- DIMENSION
㊺ DIMENSION -- DIMENSION
㊻ DIMENSION -- DIMENSION
㊼ DIMENSION -- DIMENSION
㊽ DIMENSION -- DIMENSION
㊾ DIMENSION -- DIMENSION
㊿ DIMENSION -- DIMENSION

PROJECT: PROPOSED SITE C1 DEVELOPMENT AT AREA 06, TROTIL 70 RPT. TSEUNG KWAN O, NEW TERRITORIES
SHEET: PARALLEL ELEVATION OF WINDOW WALL (MTR)

DATE: 04-OCT-17 SCALE: 1:1750
DRAWN BY: HAN CHECKED BY: LOW

MEINHARDT ARCHITECTS
840 Cheong Chee Road, Singapore 117
Tel: (65) 63377111 Fax: (65) 63377166
DWC NO.: 4836-S0-MW1-2001 R01: C

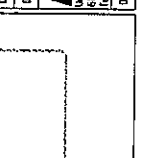
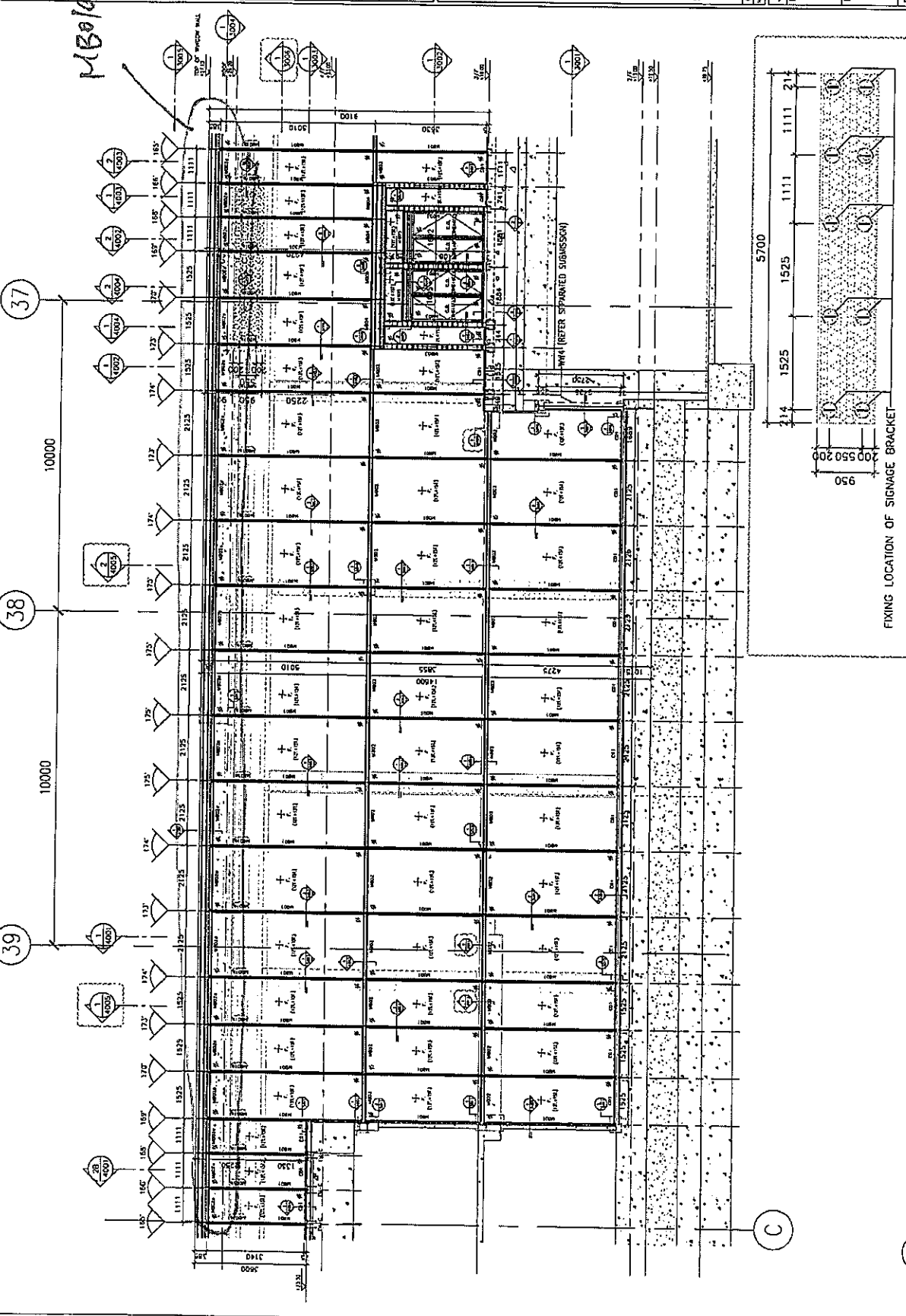

2 BLOW UP ELEVATION OF SIGNAGE BRACKET (DETAIL REFER 1/5020)

1 ELEVATION OF WINDOW WALL (2001)

BD. REF :

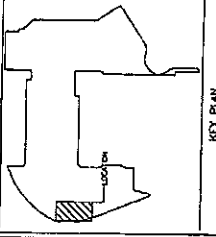

KEY PLAN

CLIENT : **MTR**
METRO RAIL LIMITED

ARCHITECT : **PAT Architects and Engineers Ltd**
怡和建築師及工程師有限公司

MAIN CONTRACTOR : **CHINA OVERSEAS BUILDING CONSTRUCTION LTD.**

STRUCTURAL DESIGNER : **ARUP**
PACKAGE CONSULTANT : **MEINHARDT**

NOTES :
1. ALL DIMENSIONS ARE IN mm.
2. ALL DIMENSIONS ARE TAKEN FROM OUTSIDE.
3. ALL DIMENSIONS TO BE CHECKED ON SITE BEFORE FABRICATION.

LEGEND:
1. FILL -- FINISHED FLOOR LEVEL
2. SLL -- STRUCTURAL FLOOR LEVEL
3. SFL -- FINISHED FLOOR LEVEL
4. SBL -- FINISHED FLOOR LEVEL

1. FILL -- FINISHED FLOOR LEVEL
2. SLL -- STRUCTURAL FLOOR LEVEL
3. SFL -- FINISHED FLOOR LEVEL
4. SBL -- FINISHED FLOOR LEVEL
5. SCL -- FINISHED FLOOR LEVEL
6. SCL -- FINISHED FLOOR LEVEL
7. SCL -- FINISHED FLOOR LEVEL
8. SCL -- FINISHED FLOOR LEVEL
9. SCL -- FINISHED FLOOR LEVEL
10. SCL -- FINISHED FLOOR LEVEL
11. SCL -- FINISHED FLOOR LEVEL
12. SCL -- FINISHED FLOOR LEVEL
13. SCL -- FINISHED FLOOR LEVEL
14. SCL -- FINISHED FLOOR LEVEL
15. SCL -- FINISHED FLOOR LEVEL
16. SCL -- FINISHED FLOOR LEVEL
17. SCL -- FINISHED FLOOR LEVEL
18. SCL -- FINISHED FLOOR LEVEL
19. SCL -- FINISHED FLOOR LEVEL
20. SCL -- FINISHED FLOOR LEVEL
21. SCL -- FINISHED FLOOR LEVEL
22. SCL -- FINISHED FLOOR LEVEL
23. SCL -- FINISHED FLOOR LEVEL
24. SCL -- FINISHED FLOOR LEVEL
25. SCL -- FINISHED FLOOR LEVEL
26. SCL -- FINISHED FLOOR LEVEL
27. SCL -- FINISHED FLOOR LEVEL
28. SCL -- FINISHED FLOOR LEVEL
29. SCL -- FINISHED FLOOR LEVEL
30. SCL -- FINISHED FLOOR LEVEL
31. SCL -- FINISHED FLOOR LEVEL
32. SCL -- FINISHED FLOOR LEVEL
33. SCL -- FINISHED FLOOR LEVEL
34. SCL -- FINISHED FLOOR LEVEL
35. SCL -- FINISHED FLOOR LEVEL
36. SCL -- FINISHED FLOOR LEVEL
37. SCL -- FINISHED FLOOR LEVEL
38. SCL -- FINISHED FLOOR LEVEL
39. SCL -- FINISHED FLOOR LEVEL
40. SCL -- FINISHED FLOOR LEVEL
41. SCL -- FINISHED FLOOR LEVEL
42. SCL -- FINISHED FLOOR LEVEL
43. SCL -- FINISHED FLOOR LEVEL
44. SCL -- FINISHED FLOOR LEVEL
45. SCL -- FINISHED FLOOR LEVEL
46. SCL -- FINISHED FLOOR LEVEL
47. SCL -- FINISHED FLOOR LEVEL
48. SCL -- FINISHED FLOOR LEVEL
49. SCL -- FINISHED FLOOR LEVEL
50. SCL -- FINISHED FLOOR LEVEL
51. SCL -- FINISHED FLOOR LEVEL
52. SCL -- FINISHED FLOOR LEVEL
53. SCL -- FINISHED FLOOR LEVEL
54. SCL -- FINISHED FLOOR LEVEL
55. SCL -- FINISHED FLOOR LEVEL
56. SCL -- FINISHED FLOOR LEVEL
57. SCL -- FINISHED FLOOR LEVEL
58. SCL -- FINISHED FLOOR LEVEL
59. SCL -- FINISHED FLOOR LEVEL
60. SCL -- FINISHED FLOOR LEVEL
61. SCL -- FINISHED FLOOR LEVEL
62. SCL -- FINISHED FLOOR LEVEL
63. SCL -- FINISHED FLOOR LEVEL
64. SCL -- FINISHED FLOOR LEVEL
65. SCL -- FINISHED FLOOR LEVEL
66. SCL -- FINISHED FLOOR LEVEL
67. SCL -- FINISHED FLOOR LEVEL
68. SCL -- FINISHED FLOOR LEVEL
69. SCL -- FINISHED FLOOR LEVEL
70. SCL -- FINISHED FLOOR LEVEL
71. SCL -- FINISHED FLOOR LEVEL
72. SCL -- FINISHED FLOOR LEVEL
73. SCL -- FINISHED FLOOR LEVEL
74. SCL -- FINISHED FLOOR LEVEL
75. SCL -- FINISHED FLOOR LEVEL
76. SCL -- FINISHED FLOOR LEVEL
77. SCL -- FINISHED FLOOR LEVEL
78. SCL -- FINISHED FLOOR LEVEL
79. SCL -- FINISHED FLOOR LEVEL
80. SCL -- FINISHED FLOOR LEVEL
81. SCL -- FINISHED FLOOR LEVEL
82. SCL -- FINISHED FLOOR LEVEL
83. SCL -- FINISHED FLOOR LEVEL
84. SCL -- FINISHED FLOOR LEVEL
85. SCL -- FINISHED FLOOR LEVEL
86. SCL -- FINISHED FLOOR LEVEL
87. SCL -- FINISHED FLOOR LEVEL
88. SCL -- FINISHED FLOOR LEVEL
89. SCL -- FINISHED FLOOR LEVEL
90. SCL -- FINISHED FLOOR LEVEL
91. SCL -- FINISHED FLOOR LEVEL
92. SCL -- FINISHED FLOOR LEVEL
93. SCL -- FINISHED FLOOR LEVEL
94. SCL -- FINISHED FLOOR LEVEL
95. SCL -- FINISHED FLOOR LEVEL
96. SCL -- FINISHED FLOOR LEVEL
97. SCL -- FINISHED FLOOR LEVEL
98. SCL -- FINISHED FLOOR LEVEL
99. SCL -- FINISHED FLOOR LEVEL
100. SCL -- FINISHED FLOOR LEVEL

PROJECT : PROPOSED SITE C1
DEVELOPMENT AT AREA B6,
TRAIL TO RP, TSEUNG KWAN O,
NEW TERRITORIES

TITLE : PARTIAL ELEVATION OF WINDOW WALL (WH1)

DATE : 04-OCT-17 SCALE : 1:120
DRAWN BY : MHN CHECKED BY : BHW

PROJECT NO. : J-835

DATE : 04-OCT-17 SCALE : 1:120
DRAWN BY : MHN CHECKED BY : BHW
MTR
MTR Rail Services Limited
11/F, Sanyou Industrial Centre, 1/F
181A Cantonment Road, Kowloon
HONG KONG
PROJECT NO. : J-835-SO-WH1-2002 REV. : C

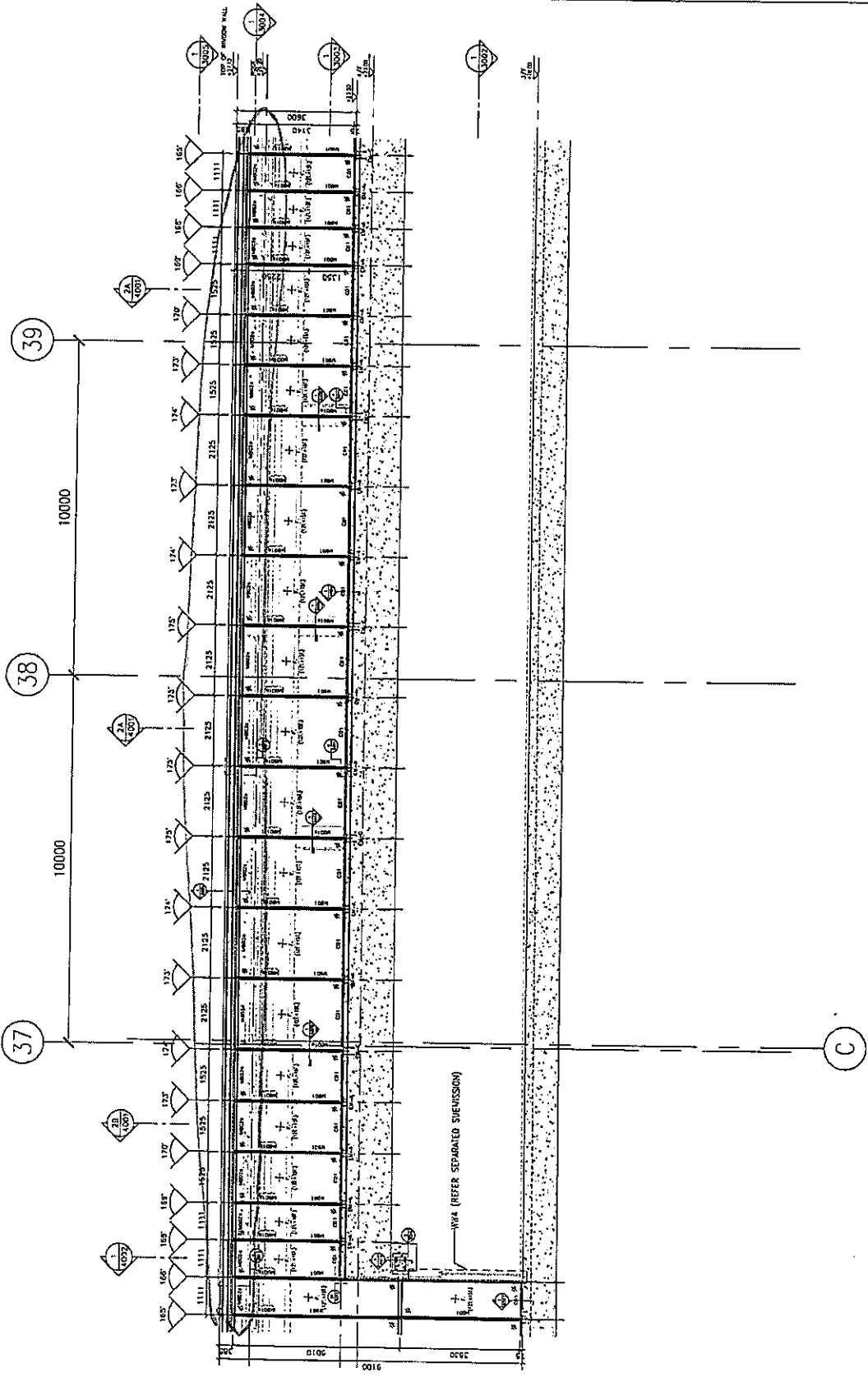

1 ELEVATION OF WINDOW WALL
2002

