

工程指示 / 要求簡箋(E.I.)

工程指示編號：EI/ 0331 /19 修改版次：

工程編號：J836 工程名稱：日出康城7期(平台)

工程項目：E5, E6, E7 鐵料生產

收件人：Maggie Lor 發件人：Joe Chan

日期：2/13/2019

要求提供 /  確認 事項：

- |                                    |                                     |                               |
|------------------------------------|-------------------------------------|-------------------------------|
| <input type="checkbox"/> 初步鋁料 B.M. | <input type="checkbox"/> 加工拆圖，然後生產  | <input type="checkbox"/> 尺寸表  |
| <input type="checkbox"/> 正式鋁料 B.M. | <input type="checkbox"/> 技術上資料 / 指示 | <input type="checkbox"/> 報價   |
| <input type="checkbox"/> 配件 B.M.   | <input type="checkbox"/> 樣辦或貨品說明書   | <input type="checkbox"/> 分判合約 |
| <input type="checkbox"/> 其他：_____  |                                     |                               |

內容：

請依附件資料，生產鐵料，完成生產後  
送地盤 

請在 15/4/2019 前完成上列要求。

附有關圖紙 / 文件：

138頁

以上項目為：

- 原合約工程包       原合約工程加 / 減賬       新工程報價

原因：-

分發東莞各部門：

- ( ) 生產技術總監  連附件    ( ) 技術部     連附件    ( ) 生產部     連附件    ( ) 機械設計部  連附件  
 ( ) 採購部     連附件    ( ) 生產統籌部  連附件  
 ( ) 質檢部     連附件    ( ) 會計部     連附件    ( ) 報關組     連附件    ( ) 其他 \_\_\_\_\_  連附件

分發香港各部門：

- ( ) 行政部  連附件    ( ) 會計部  連附件    ( ) 統籌部  連附件    (  ) 工程地盤科文  連附件   
 ( ) 採購部  連附件    ( ) QS 部     連附件    ( ) 維修部  連附件    ( ) 其他 \_\_\_\_\_  連附件

傳遞編號：

發件人簽署：  

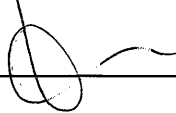
項目經理簽署：  

①

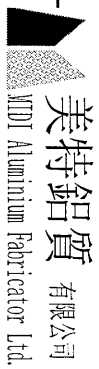

美特鋁質有限公司  
MDT Aluminium Fabricator Ltd.

工程號: J-836

計算:

日期:

19/03/2019

送呈:

地盤名稱: 日出康城7期

核對:

日期:

19/03/2019

副本:

地盤鐵件BM表

項目類別:

批准:

日期:

BM編號:

修改版本:

A/C Code:

鐵件總重量KG: 7356.86

序號	修改內容	鐵件圖號	鐵件名稱	顏色	實用	後備	總數	單位	單件 (kg)	總重量 (kg)	備注
1		5C-1	150*100*12mm扁通	熱浸鋅	1	0	1	件	176.400	176.400	
2		5C-2	150*100*12mm扁通	熱浸鋅	1	0	1	件	176.400	176.400	
3		5C-3	150*100*12mm扁通	熱浸鋅	1	0	1	件	176.400	176.400	
4		5C-4	150*100*12mm扁通	熱浸鋅	1	0	1	件	176.400	176.400	
5		5C-5	150*100*12mm扁通	熱浸鋅	1	0	1	件	176.400	176.400	
6		5C-6	150*100*12mm扁通	熱浸鋅	1	0	1	件	176.400	176.400	
7		5C-7	120*80*6.3mm扁通	熱浸鋅	2	0	2	件	61.900	123.800	
8		5C-8	120*80*6.3mm扁通	熱浸鋅	4	0	4	件	61.925	247.700	
9		5C-9	75*40*5mm槽鐵	熱浸鋅	4	0	4	件	19.350	77.400	
10		5L-1	120*80*6.3mm扁通	熱浸鋅	1	0	1	件	14.000	14.000	
11		5L-2	120*80*6.3mm扁通	熱浸鋅	1	0	1	件	14.000	14.000	
12		5L-3	120*80*6.3mm扁通	熱浸鋅	1	0	1	件	14.000	14.000	
13		5L-4	120*80*6.3mm扁通	熱浸鋅	1	0	1	件	14.000	14.000	
14		5L-5	120*80*6.3mm扁通	熱浸鋅	2	0	2	件	33.450	66.900	
15		5L-6	120*80*6.3mm扁通	熱浸鋅	2	0	2	件	30.750	61.500	
16		5L-7	120*80*6.3mm扁通	熱浸鋅	2	0	2	件	30.900	61.800	
17		5L-8	120*80*6.3mm扁通	熱浸鋅	2	0	2	件	30.900	61.800	
18		5L-9	50*50*5mm角鐵	熱浸鋅	2	0	2	件	2.350	4.700	
19		5L-10	50*50*5mm角鐵	熱浸鋅	2	0	2	件	2.350	4.700	



美特鋁質有限公司  
MDT Aluminium Fabricator Ltd.

工程號: J-836

計算:

日期: 19/03/2019

送呈:

地盤名稱: 日出康城7期

核對:

日期: 19/03/2019

副本:

項目類別:

批准:

日期:

修改版次:

A/C Code:

鐵件總重量KG:

7356.86

BM編號:	修改內容:	鐵件圖號:	鐵件名稱:	顏色:	實用:	後備:	總數:	單位:	單件 (kg):	總重量 (kg):	備注:
-------	-------	-------	-------	-----	-----	-----	-----	-----	----------	-----------	-----

20	SL-11	150*75*6mm扁通	熱浸鋅	1	0	1	件	16.600	16.600	
21	SL-12	150*75*6mm扁通	熱浸鋅	1	0	1	件	16.600	16.600	
22	SL-13	150*75*6mm扁通	熱浸鋅	2	0	2	件	42.750	85.500	
23	SL-14	100*75*8mm角鐵	熱浸鋅	2	0	2	件	17.950	35.900	
24	SL-15	150*75*6mm扁通	熱浸鋅	1	0	1	件	15.200	15.200	
25	SL-16	150*75*6mm扁通	熱浸鋅	1	0	1	件	15.200	15.200	
26	SL-17	150*150*10mm角鐵	熱浸鋅	2	0	2	件	80.950	161.900	
27	SL-18	100*60*8mm角鐵	熱浸鋅	3	0	3	件	44.600	133.800	
28	SL-19	90*90*10mm角鐵	熱浸鋅	4	0	4	件	18.350	73.400	
29	SL-20	150*75*6mm扁通	熱浸鋅	2	0	2	件	38.550	77.100	
30	SL-21	150*75*6mm扁通	熱浸鋅	4	0	4	件	12.450	49.800	
31	SS-1	4*40mm鐵板	熱浸鋅	24	0	24	件	0.050	1.200	
32	SS-2	100*75*8mm角鐵	熱浸鋅	4	0	4	件	2.125	8.500	
33	SS-3	50*50*5mm角鐵	熱浸鋅	16	0	16	件	0.381	6.100	
34	SS-4	50*50*5mm角鐵	熱浸鋅	64	0	64	件	0.569	36.400	
35	SS-5	50*50*5mm角鐵	熱浸鋅	16	0	16	件	0.756	12.100	
36	SS-6	50*50*5mm角鐵	熱浸鋅	16	0	16	件	0.569	9.100	
37	SS-7	50*50*5mm角鐵	熱浸鋅	20	0	20	件	0.570	11.400	
38	SS-8	50*50*5mm方通	熱浸鋅	6	0	6	件	0.683	4.100	

3



美特鋁質有限公司  
MTDI Aluminum Fabricator Ltd.

工程號: J-836

日期: 19/03/2019

計算: 19/03/2019

項目類別: 鐵件

日期: 19/03/2019

日期: 19/03/2019

副本:

地盤鐵件BM表

批准:

日期:

BM編號:

修改版次:

A/C Code:

鐵件總重量KG:

7356.86

序號	修改內容	鐵件圖號	鐵件名稱	顏色	實用	後備	總數	單位	單件 (kg)	總重量 (kg)	備注
39		5S-9	50*30*5mm角鐵	熱浸鋅	16	0	16	件	0.588	9.400	
40		5S-10	100*50*8mm角鐵	熱浸鋅	4	0	4	件	1.600	6.400	
41		5S-11	75*50*5mm槽鐵	熱浸鋅	32	0	32	件	1.119	35.800	
42		5S-12	90*90*10mm角鐵	熱浸鋅	12	0	12	件	2.692	32.300	
43		5S-13	100*50*5mm槽鐵	熱浸鋅	16	0	16	件	1.381	22.100	
44		5S-14	150*75*10mm角鐵	熱浸鋅	3	0	3	件	4.267	12.800	
45		5S-15	150*75*10mm角鐵	熱浸鋅	3	0	3	件	4.267	12.800	
46		5S-16	150*75*10mm角鐵	熱浸鋅	6	0	6	件	4.250	25.500	
47		6C-1	150*100*12mm扁通	熱浸鋅	1	0	1	件	181.800	181.800	
48		6C-2	150*100*12mm扁通	熱浸鋅	2	0	2	件	181.800	363.600	
49		6C-3	150*100*12mm扁通	熱浸鋅	1	0	1	件	181.800	181.800	
50		6C-4	150*100*12mm扁通	熱浸鋅	1	0	1	件	181.800	181.800	
51		6C-5	150*100*12mm扁通	熱浸鋅	1	0	1	件	181.800	181.800	
52		6C-6	150*100*12mm扁通	熱浸鋅	3	0	3	件	181.767	545.300	
53		6C-7	150*100*12mm扁通	熱浸鋅	3	0	3	件	181.767	545.300	
54		6C-8	5*50mm鐵板	熱浸鋅	1	0	1	件	7.700	7.700	
55		6C-9	50*30*5mm角鐵	熱浸鋅	2	0	2	件	11.250	22.500	
56		6C-10	50*30*5mm角鐵	熱浸鋅	1	0	1	件	11.600	11.600	
57		6L-1	120*80*6.3mm扁通	熱浸鋅	3	0	3	件	30.900	92.700	

4

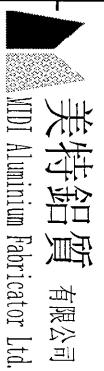

美特鋁質有限公司 Mei Te Aluminium Fabricator Ltd.	工程號: J-836	計算:	日期:	19/03/2019	送呈:
地盤名稱: 日出康城7期	核對:	日期:	19/03/2019	副本:	

地盤鐵件BM表	項目類別:	批准:	日期:		
BM編號:	修改版次:	A/C Code:	鐵件總重量KG:	7356.86	

序號	修改內容	鐵件圖號	鐵件名稱	顏色	實用	後備	總數	單位	單件 (kg)	總重量 (kg)	備注
58		6L-2	120*80*6.3mm扁通	熱浸鋅	1	0	1	件	25.400	25.400	
59		6L-3	120*80*6.3mm扁通	熱浸鋅	1	0	1	件	25.400	25.400	
60		6L-4	120*80*6.3mm扁通	熱浸鋅	1	0	1	件	25.400	25.400	
61		6L-5	120*80*6.3mm扁通	熱浸鋅	1	0	1	件	12.200	12.200	
62		6L-6	120*80*6.3mm扁通	熱浸鋅	2	0	2	件	8.100	16.200	
63		6L-7	120*80*6.3mm扁通	熱浸鋅	1	0	1	件	8.600	8.600	
64		6L-8	50*50*5mm角鐵	熱浸鋅	2	0	2	件	2.000	4.000	
65		6L-9	50*50*5mm角鐵	熱浸鋅	1	0	1	件	2.900	2.900	
66		6L-10	50*50*5mm角鐵	熱浸鋅	1	0	1	件	2.100	2.100	
67		6L-11	50*50*5mm角鐵	熱浸鋅	1	0	1	件	5.600	5.600	
68		6L-12	50*50*5mm角鐵	熱浸鋅	1	0	1	件	5.600	5.600	
69		6L-13	50*50*5mm角鐵	熱浸鋅	1	0	1	件	5.600	5.600	
70		6L-14	150*75*6mm扁通	熱浸鋅	2	0	2	件	12.600	25.200	
71		6L-15	150*75*6mm扁通	熱浸鋅	1	0	1	件	13.100	13.100	
72		6L-16	150*75*6mm扁通	熱浸鋅	1	0	1	件	18.300	18.300	
73		6L-17	150*75*6mm扁通	熱浸鋅	3	0	3	件	35.267	105.800	
74		6L-18	150*75*6mm扁通	熱浸鋅	3	0	3	件	42.733	128.200	
75		6L-19	100*75*8mm角鐵	熱浸鋅	3	0	3	件	17.933	53.800	
76		6L-20	150*150*10mm角鐵	熱浸鋅	3	0	3	件	80.967	242.900	

5

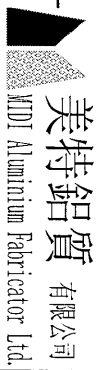

美特鋁質 有限公司  
MDT Aluminium Fabricator Ltd.

工程號:

J-836

計算:

日期:

19/03/2019

送呈:

地盤名稱:

日出康城7期

核對:

日期:

19/03/2019

副本:

地盤鐵件BM表

項目類別:

批准:

日期:

鐵件總重量KG:

7356.86

BM編號:

修改版次:

A/C Code:

鐵件總重量KG:

7356.86

序號	修改內容	鐵件圖號	鐵件名稱	顏色	實用	後備	總數	單位	單件 (kg)	總重量 (kg)	備注
77		6L-21	150*75*6mm扁通	熱浸鋅	3	0	3	件	29.667	89.000	
78		6L-22	150*75*6mm扁通	熱浸鋅	1	0	1	件	15.100	15.100	
79		6L-23	150*75*6mm扁通	熱浸鋅	1	0	1	件	11.100	11.100	
80		6L-24	150*75*6mm扁通	熱浸鋅	2	0	2	件	10.650	21.300	
81		6S-1	4*40mm鐵板	熱浸鋅	48	0	48	件	0.050	2.400	
82		6S-2	50*50*5mm角鐵	熱浸鋅	20	0	20	件	0.380	7.600	
83		6S-5	50*50*5mm角鐵	熱浸鋅	8	0	8	件	0.538	4.300	
84		6S-6	50*50*5mm角鐵	熱浸鋅	8	0	8	件	0.438	3.500	
85		6S-7	50*50*5mm角鐵	熱浸鋅	12	0	12	件	0.758	9.100	
86		6S-8	50*50*5mm角鐵	熱浸鋅	13	0	13	件	0.569	7.400	
87		6S-13	5*100mm鐵板	熱浸鋅	16	0	16	件	0.494	7.900	
88		6S-14	50*50*5mm方通	熱浸鋅	8	0	8	件	0.688	5.500	
89		6S-15	100*50*8mm角鐵	熱浸鋅	13	0	13	件	1.608	20.900	
90		6S-16	150*75*10mm角鐵	熱浸鋅	11	0	11	件	4.255	46.800	
91		6S-17	150*75*10mm角鐵	熱浸鋅	13	0	13	件	4.254	55.300	
92		7C-1	150*100*12mm方通	熱浸鋅	1	0	1	件	145.300	145.300	
93		7C-2	150*100*12mm方通	熱浸鋅	1	0	1	件	145.300	145.300	
94		7C-3	150*100*12mm方通	熱浸鋅	1	0	1	件	145.300	145.300	
95		7C-4	150*100*12mm方通	熱浸鋅	1	0	1	件	145.300	145.300	

(6)

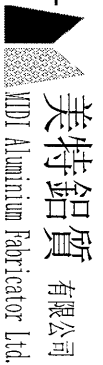

美特鋁質 有限公司  
MIDI Aluminium Fabricator Ltd.

工程號: J-836

計算:

日期: 19/03/2019

送呈:

日期: 19/03/2019

副本:

核對:

日期:

19/03/2019

副本:

批准:

日期:

19/03/2019

副本:

A/C Code:

鐵件總重量KG:

7356.86

副本:

序號	修改內容	鐵件圖號	鐵件名稱	顏色	實用	後備	總數	單位	單件 (kg)	總重量 (kg)	備注
96		7C-5	150*100*12mm方通	熱浸鋅	1	0	1	件	145.300	145.300	
97		7L-1	120*80*6.3mm扁通	熱浸鋅	2	0	2	件	11.200	22.400	
98		7L-2	120*80*6.3mm扁通	熱浸鋅	1	0	1	件	30.900	30.900	
99		7L-2	120*80*6.3mm扁通	熱浸鋅	1	0	1	件	30.900	30.900	
100		7L-3	120*80*6.3mm扁通	熱浸鋅	2	0	2	件	30.900	61.800	
101		7L-4	50*50*5mm角鐵	熱浸鋅	2	0	2	件	2.650	5.300	
102		7L-5	50*50*5mm角鐵	熱浸鋅	2	0	2	件	2.650	5.300	
103		7L-6	50*50*5mm角鐵	熱浸鋅	2	0	2	件	6.750	13.500	
104		7L-7	125*75*8mm角鐵	熱浸鋅	2	0	2	件	8.550	17.100	
105		7L-8	125*75*8mm角鐵	熱浸鋅	2	0	2	件	21.700	43.400	
106		7L-9	150*75*6mm扁通	熱浸鋅	2	0	2	件	15.450	30.900	
107		7L-10	150*75*6.0mm扁通	熱浸鋅	2	0	2	件	14.050	28.100	
108		7S-1	4*40mm鐵板	熱浸鋅	20	0	20	件	0.050	1.000	
109		7S-2	50*50*5mm角鐵	熱浸鋅	8	0	8	件	0.375	3.000	
110		7S-4	75*50*5mm角鐵	熱浸鋅	8	0	8	件	0.938	7.500	
111		7S-5	75*50*5mm角鐵	熱浸鋅	2	0	2	件	0.700	1.400	
112		7S-6	100*75*8mm角鐵	熱浸鋅	2	0	2	件	1.900	3.800	
113		7S-7	50*50*5.0mm方通	熱浸鋅	5	0	5	件	0.680	3.400	
114		7S-8	150*75*10mm角鐵	熱浸鋅	5	0	5	件	4.260	21.300	

7

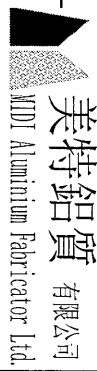
 <b>美特鋁質</b> 有限公司 MDF Aluminium Fabricator Ltd.		工程號:	J-836	計算:		日期:	19/03/2019	送呈:			
地盤鐵件BM表		地盤名稱:	日出康城7期	核對:		日期:	19/03/2019	副本:			
BM編號:		項目類別:		批准:		日期:					
		修改版次:		A/C Code:		鐵件總重量KG:		7356.86			
序號	修改內容	鐵件圖號	鐵件名稱	顏色	實用	後備	總數	單位	單件 (kg)	總重量 (kg)	備注
115		7S-9	150*75*10mm角鐵	熱浸鋅	5	0	5	件	4.260	21.300	
116		CB2-3	75*75*8mm角鐵+30mm角鐵	熱浸鋅	1	0	1	件	110.756	110.756	
117		5S1-1-1	80*80*4mm方介	熱浸鋅	60	0	60	件	0.100	6.000	
118		SK-02	100*100*250 鐵角	熱浸鋅	20	0	20	件	3.010	60.200	
					合計:		700	件	合共:	7356.856	

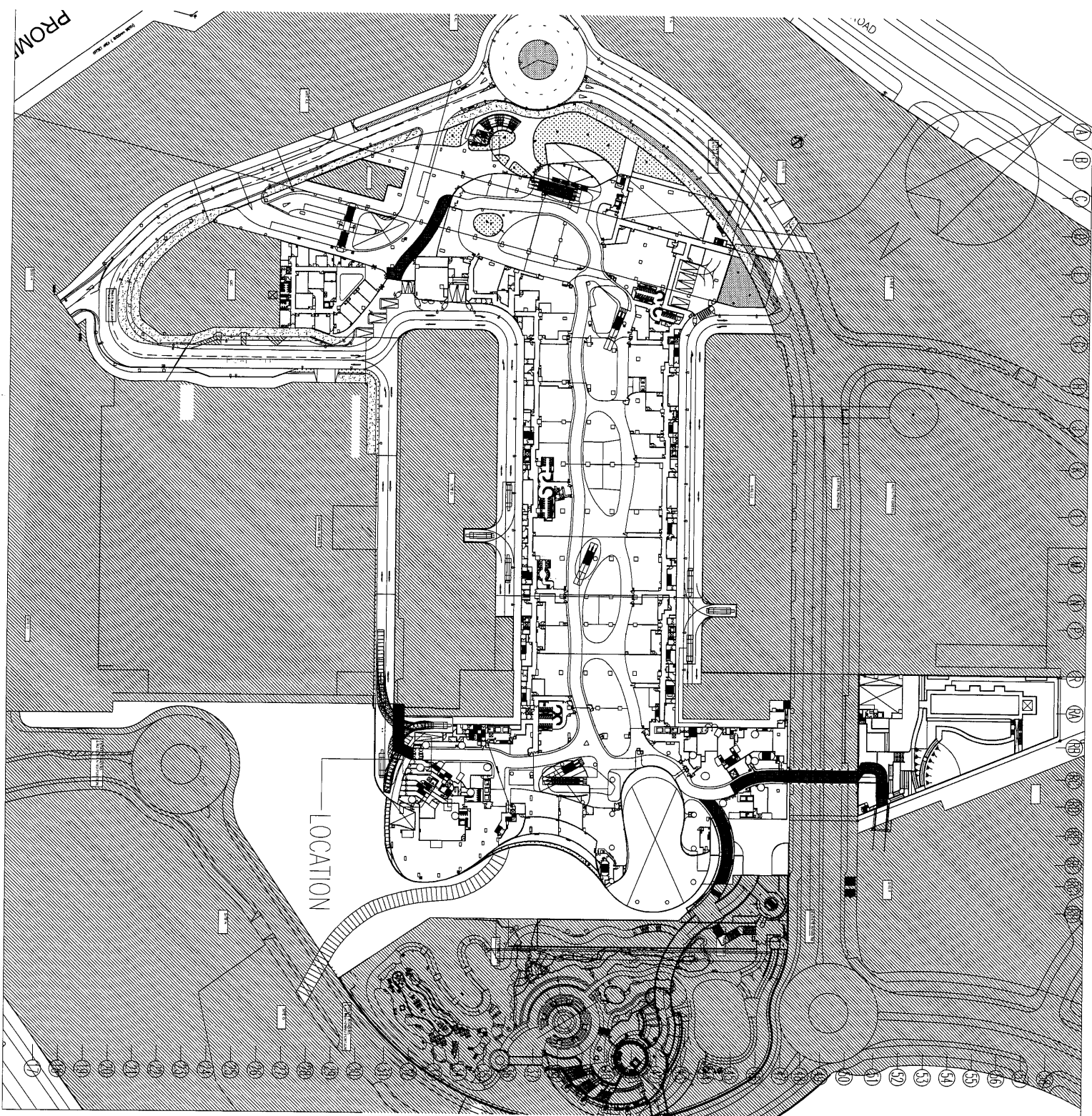

LOCATION

ES

②

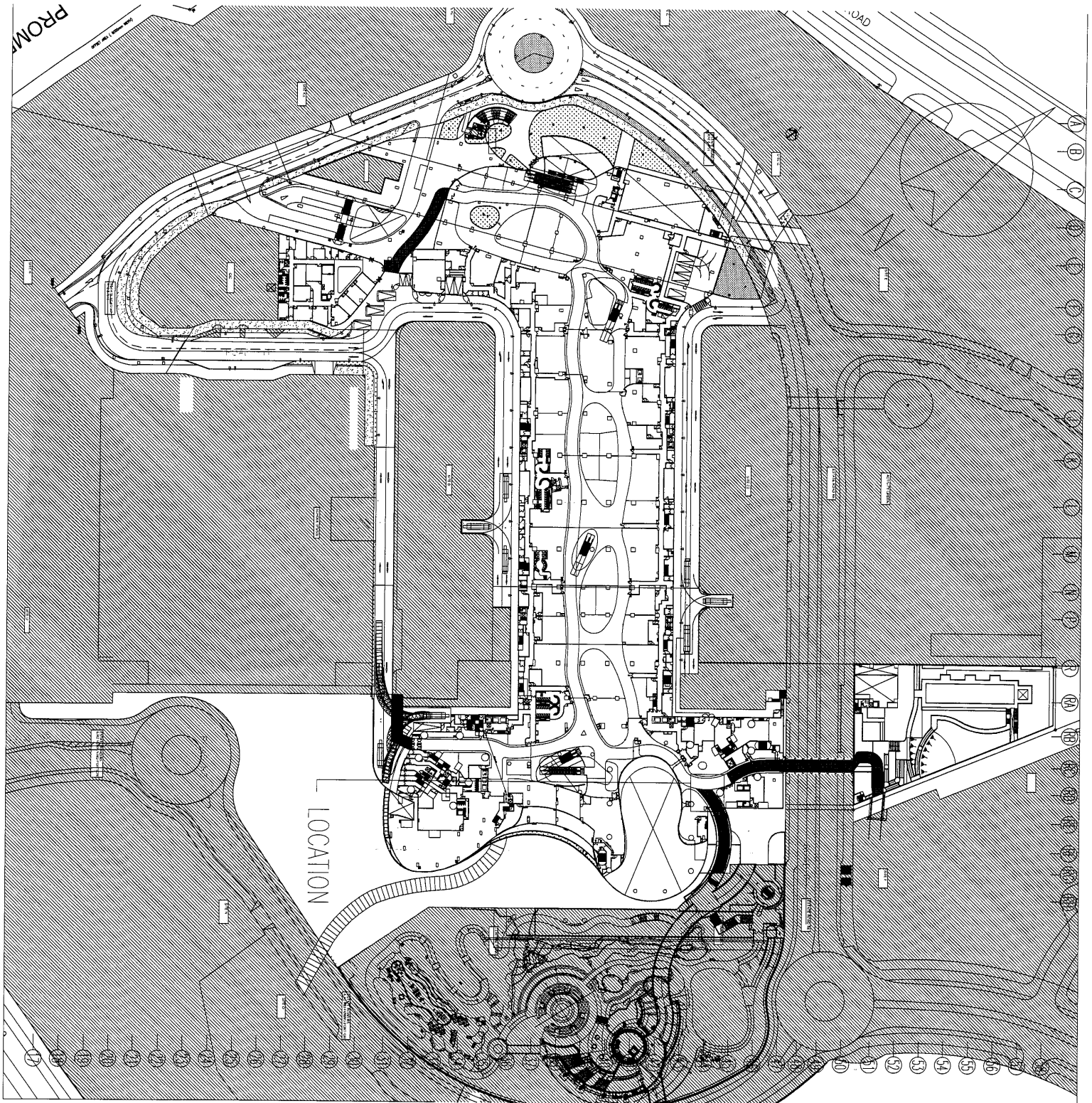

E6

⑥

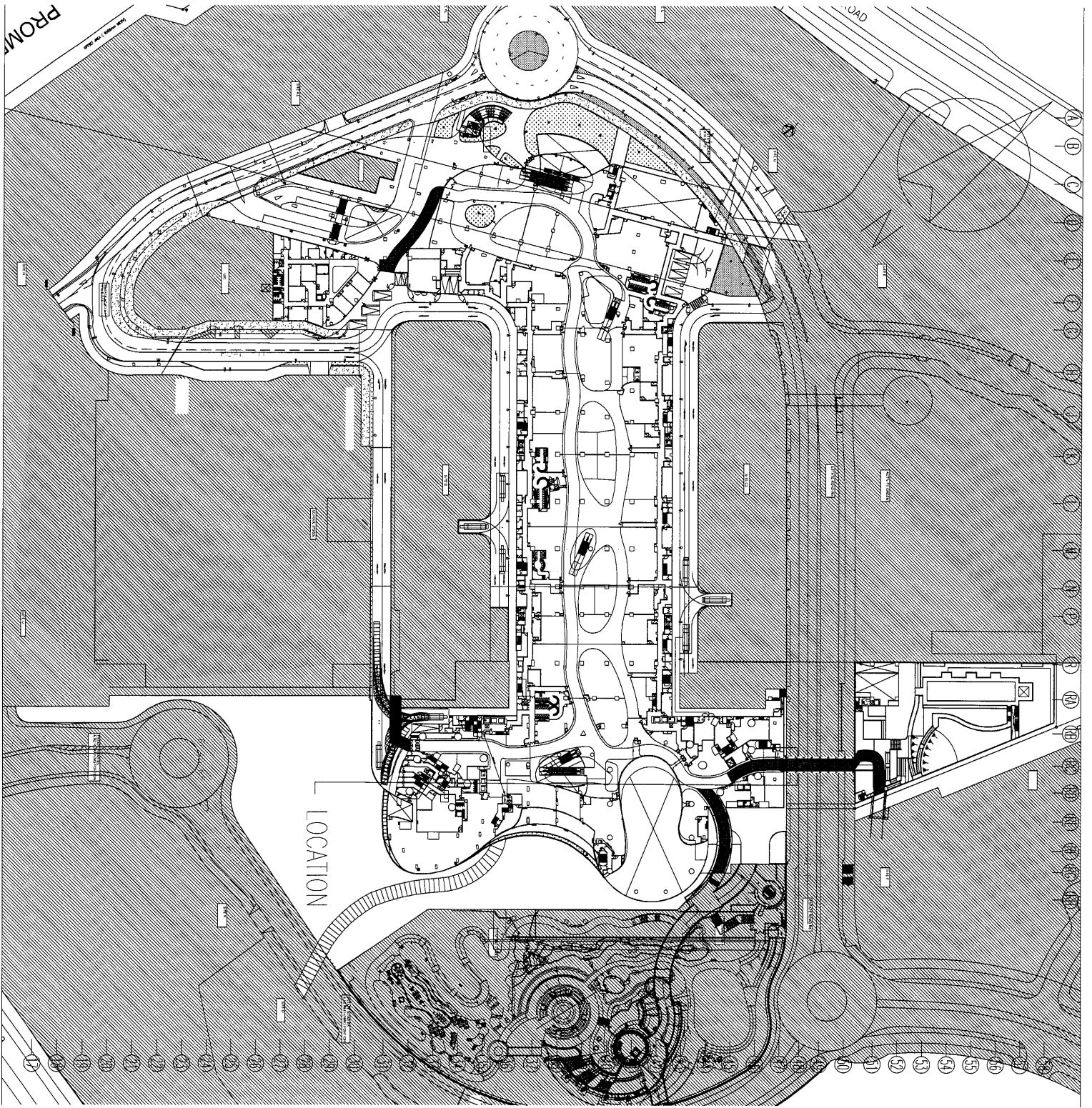

E7



10

ES (下台)

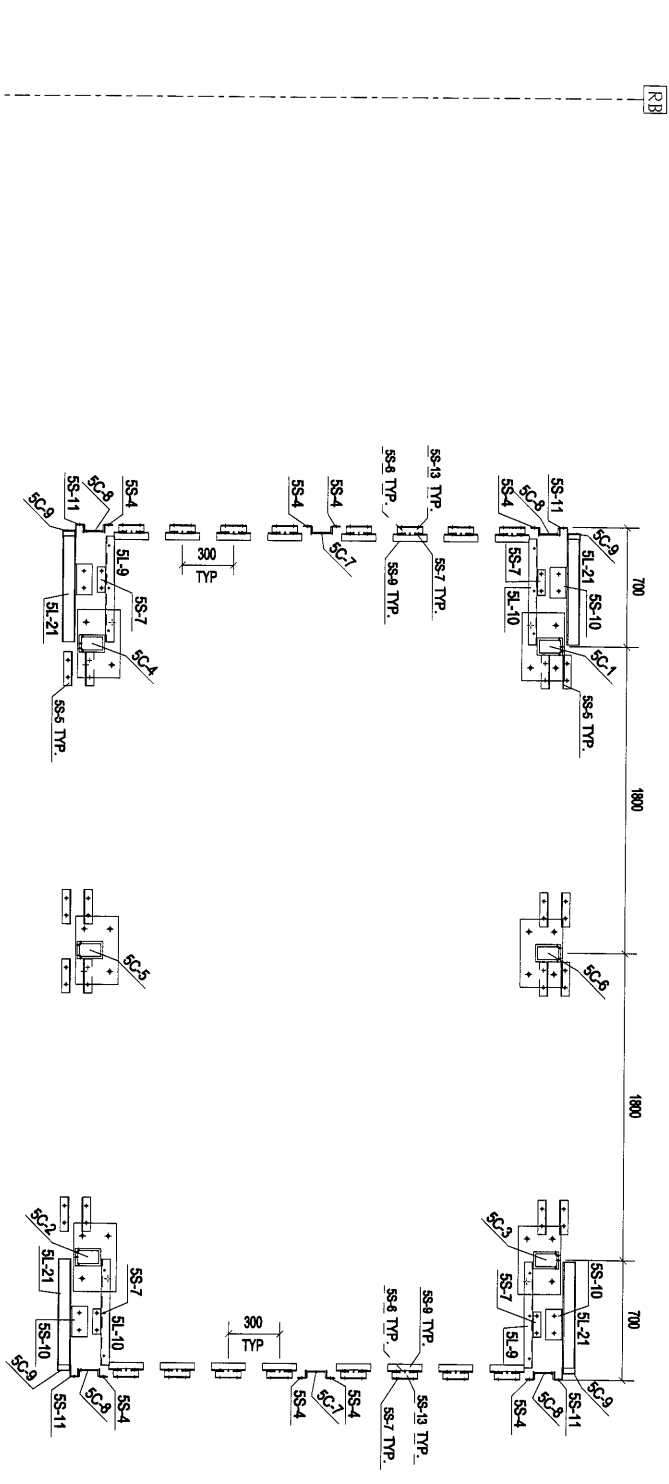
(11)



PART PLAN OF 3/ F ARCADE ENTRANCE 5 (E5)  
(BOTTOM)

Rev.	0	第1次报批	2019-03-14
Description	PROPOSED SITE C1 DEVELOPMENT AT AREA B&C, TKOIL 70/F, TSEUNG KWAN O, NEW TERRITORIES		
PROJECT	CLIENT: <b>美特銀質有限公司</b> MIDI Customer Finance Ltd. Unit E-8, Suning Industrial Centre, 510 Chee Kwo Ling Road, Kowloon Tel: 23489211-4 Fax: (852) 27272666		
CLIENT	 <b>美特銀質有限公司</b> MIDI Customer Finance Ltd. Unit E-8, Suning Industrial Centre, 510 Chee Kwo Ling Road, Kowloon Tel: 23489211-4 Fax: (852) 27272666		
MARKING PLAN	 <b>格厚行有限公司</b> Silver Line Ltd.		
Designed by			
Drawn by			
Reviewed by			
Approved by			
Scale			
DWG NO.:	E5 - MP01		REV. 0

12

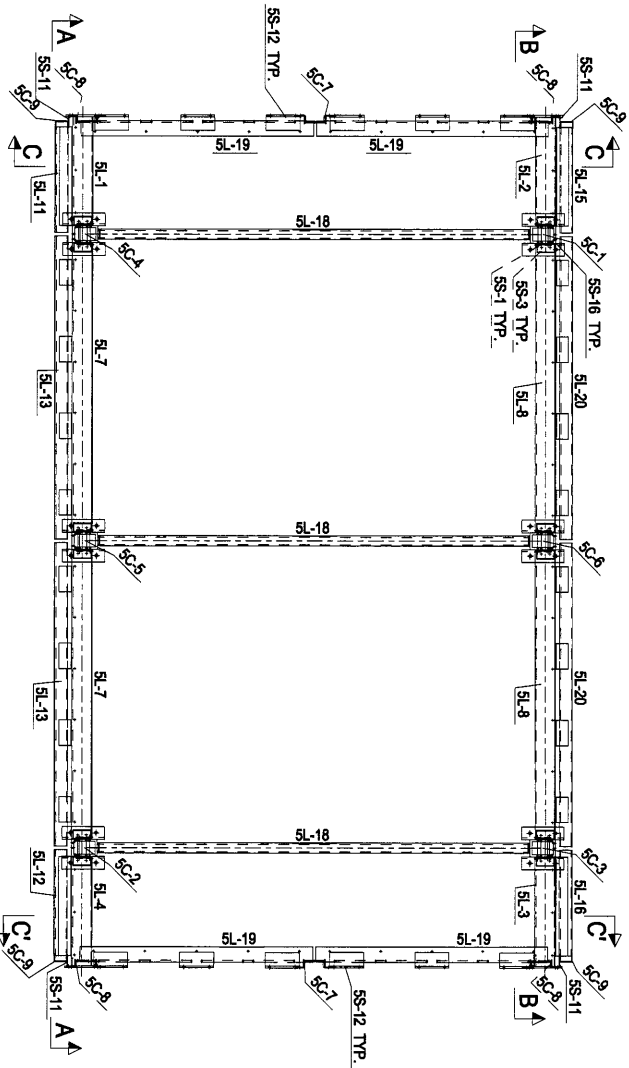

PART PLAN OF 3/ F ARCADE ENTRANCE 5 (E5)  
(TOP)

Rev.	Description	Date
0	第一次报批	2019-03-14

PROJECT:  
PROPOSED SITE C1  
DEVELOPMENT AT AREA 96,  
TWO TOWER TOWER TOWER,  
NEW TERRITORIES

CLIENT:  
**美特經貿有限公司**  
MIDI AMMORUM TRADING CO. LTD.  
Unit 6-8, Sunny Industrial Centre, 1/F  
610 Che Kwo Ling Road, Kowloon  
Tel: (852) 27277666 Fax: (852) 27277666



美特經貿有限公司  
MIDI AMMORUM TRADING CO. LTD.

MARKING PLAN

Designed by	
Drawn by	
Reviewed by	
Approved by	
Scale	
DWG NO.:	ES - MP02
REV.	0

13

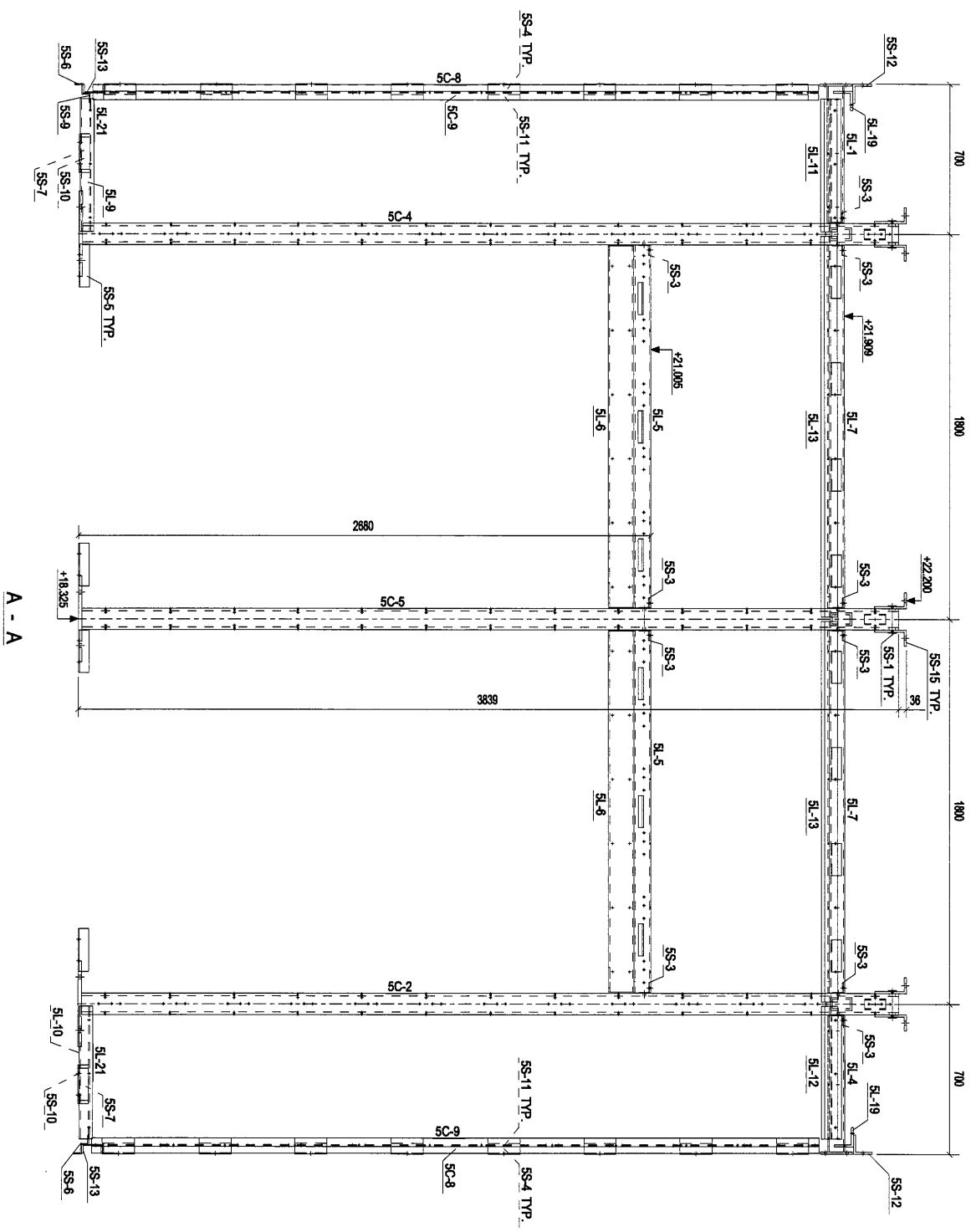

Rev	Description	Date
0	第一次提報	2019-03-14

PROJECT:  
 PROPOSED SITE C1  
 DEVELOPMENT AT AREA 96,  
 TAOULI TO PEI TSEUNG KWAN/O,  
 NEW TERRITORIES

CLIENT:  
**美特經貿有限公司**  
 MIDT Automotive Finance (HK) Ltd.  
 610 Chee Kwo Ling Road, Kowloon  
 Tel: (852) 2721-4 Fax: (852) 2721-686

**銀仔有限公司**  
 SILVERT LOAN LIMITED

**MARKING PLAN**

Designed by	
Drawn by	
Reviewed by	
Approved by	
Scale	
DWG NO.: E5 - MP03	REV: 0

14

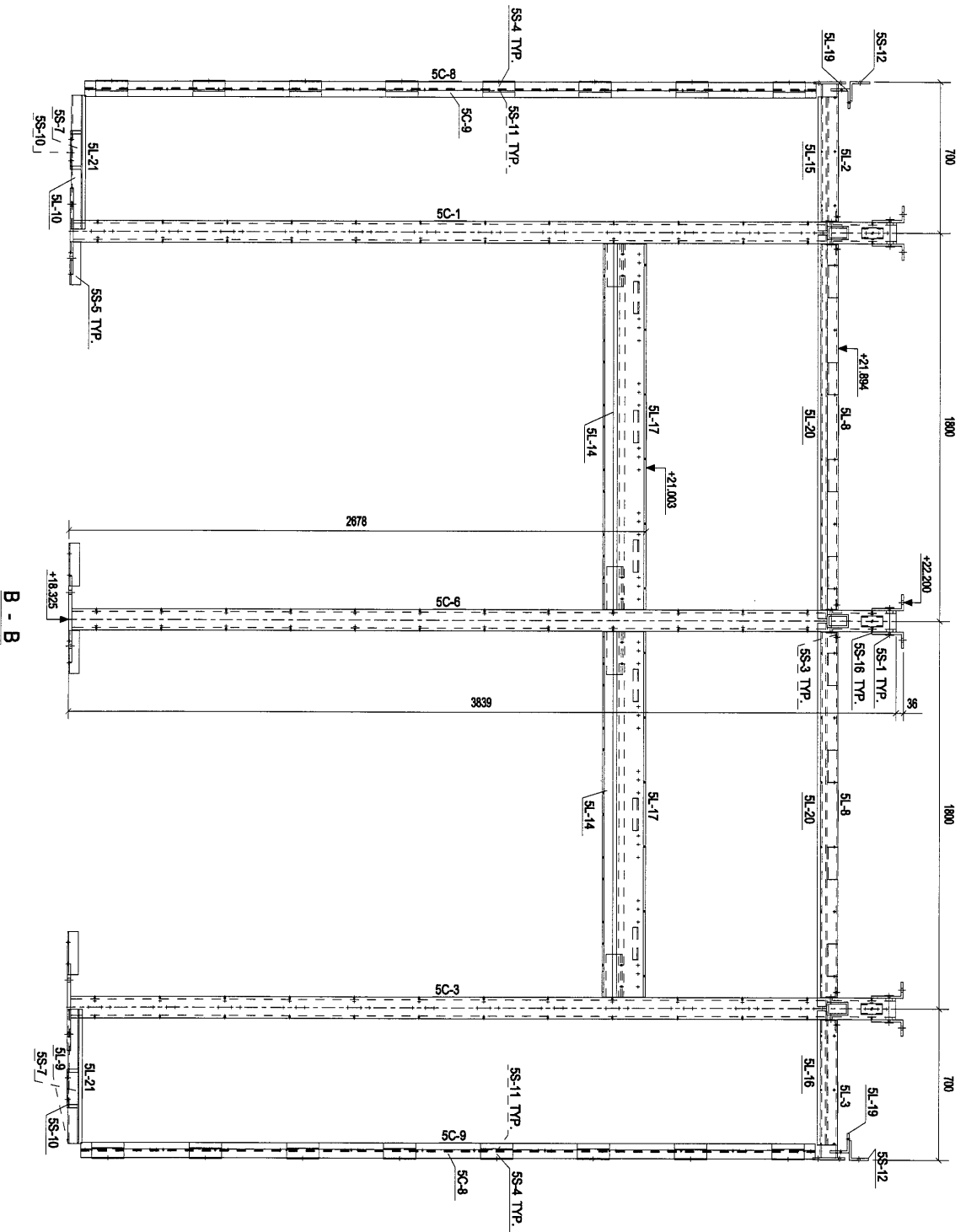

Rev	Description	Date
0	第一次报批	2019-03-14

PROJECT:  
 PROPOSED SITE C1  
 DEVELOPMENT AT AREA 86  
 TROTT ROAD, TSEUNG KWAN O,  
 NEW TERRITORIES

CLIENT:  
 **美特經貿有限公司**  
 MIDT AMERICA TRADE CENTRE LTD.  
 Units 6-8, Sunny Industrial Centre, 1/F  
 610 Chin Kwo Ling Road, Kowloon  
 Tel: (852) 489211-4 Fax: (852) 27276665

 **美商投資有限公司**  
 SINVEST INVEST LIMITED

MARKING PLAN

Designed by	
Drawn by	
Reviewed by	
Approved by	
Scale	
DWG NO. ES - MP04	REV 0

15

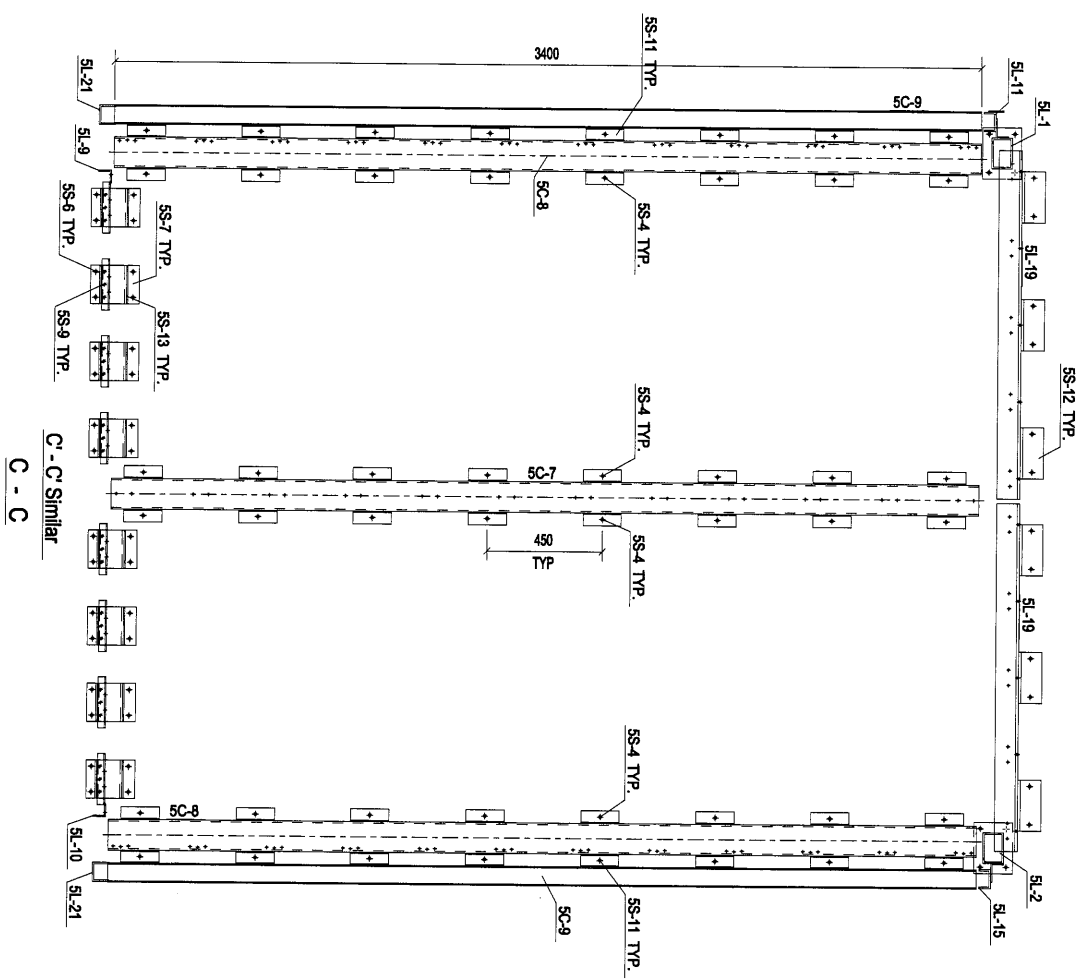

C - C Similar  
C - C

0	第一次提批	2019-03-14
Rev.	Description	Date

PROJECT:  
PROPOSED SITE C1  
DEVELOPMENT AT AREA 88,  
KOTU TOU PEI TSEUNG KWAN O,  
NEW TERRITORIES

CLIENT:  
**美特經貿有限公司**  
MIDI AUSTONIA PAPERWORK LTD.  
Units 5-8 Sunway Industrial Centre 1  
510 Chee Koo Ling Road, Kowloon  
Tel: 23489211-4 Fax: (852) 27275656

新百利有限公司  
SUNWAY INDUSTRIAL LIMITED

MARKING PLAN

Designed by	
Drawn by	
Reviewed by	
Approved by	
Scale	
DWG NO. E5 - MPOS	REV. 0

16

零件编号	规格(mm)	长度(mm)	数量	单重(kg)	共重(kg)	表面积(m <sup>2</sup> )
M1078	RHS150*100*12.5	3823	1	163.86	163.86	1.79
M1175	PL16*250	400	1	12.56	12.56	0.22
合计:						176.42

3839 (RHS150\*100\*12.5 x 3823)

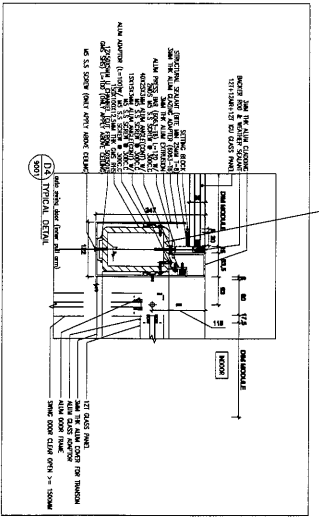
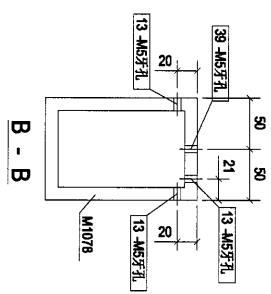
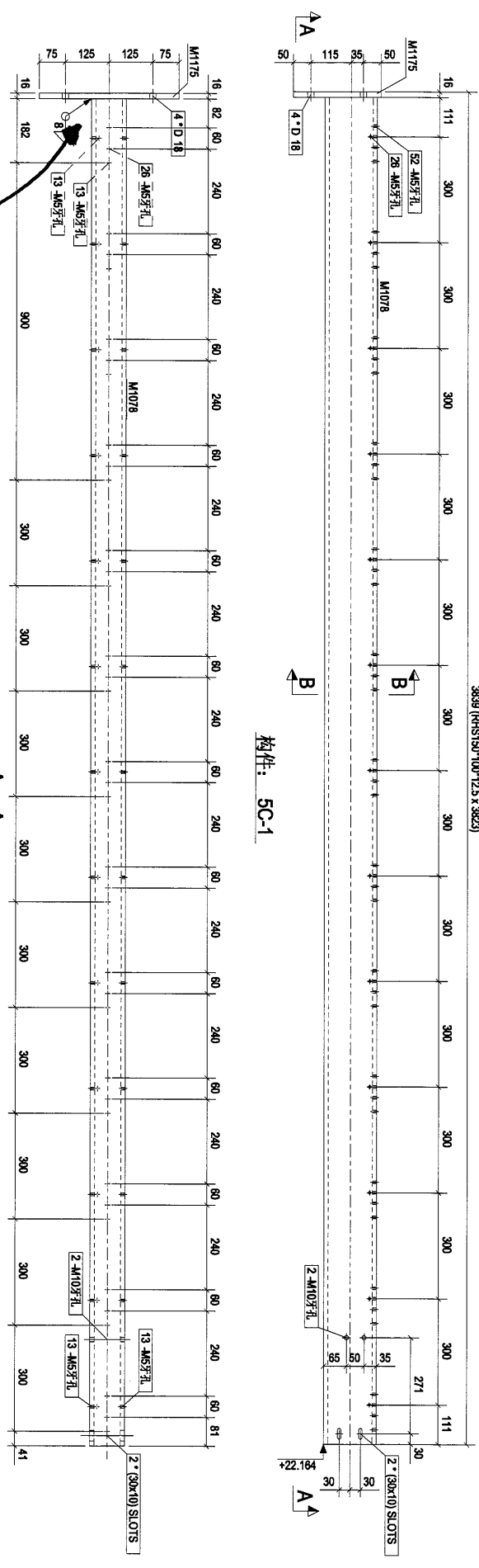

本品

不用烧焊,  
散出

0	第一次报批	2019-03-14
Rev.	Description	Date

PROJECT:  
PROPOSED SITE C1  
DEVELOPMENT AT AREA 86,  
TKOIL TO RP TSEUNG KWAN O,  
NEW TERRITORIES

CLIENT:  
**美特鋁質有限公司**  
MIDI Aluminium Fabricators Ltd.  
Units 5-8, Sunray Industrial Centre, 1/F  
610 Cho Kwo Ling Road, Kowloon  
Tel: 23489211-4 Fax: (852) 27275686

**和同海有限公司**  
SIN HAT LEWAT LIMITED

[5C-11]

Designed by	
Drawn by	
Reviewed by	
Approved by	
Scale	
DWG NO. E5	- [5C-11]
REV.	0

17

零件编号	规格(mm)	长度(mm)	数量	单重(物)	共重(物)	表面积(m <sup>2</sup> )
M1079	RHS150*100*12.5	3823	1	163.86	163.86	1.79
M1175	PL167250.2	400	1	12.57	12.57	0.22

合计: 176.42

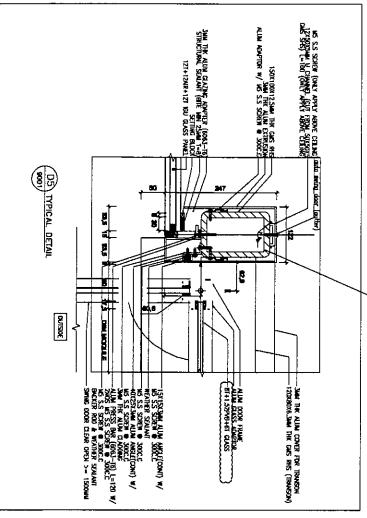
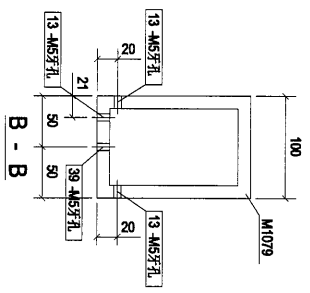
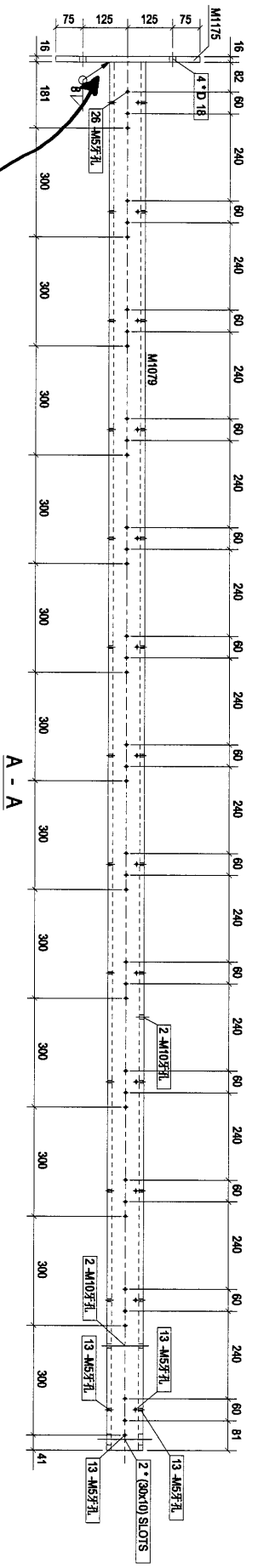
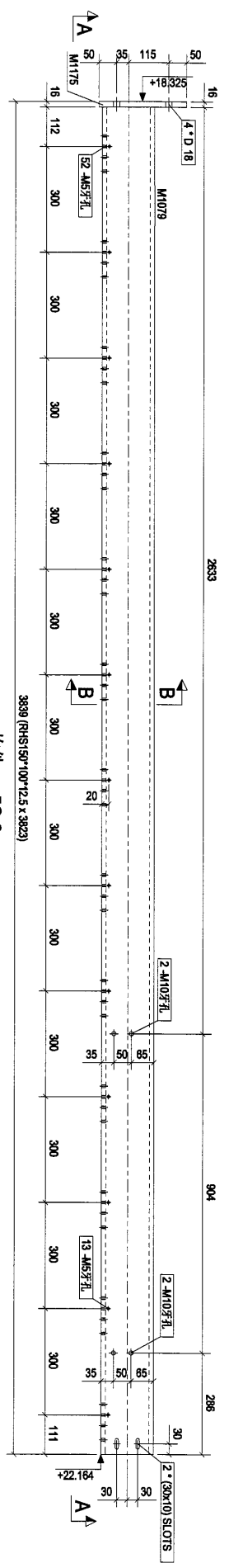

Rev.	Description	Date
0	第一次报批	2019-03-14

PROJECT: PROPOSED SITE C1 DEVELOPMENT AT AREA 86, TLOT1 TO PP TSEANG KWAN O, NEW TERRITORIES

CLIENT: 美特經貿有限公司 MIDEL AMUNION PARTNERSHIP LTD. Unit 6-8 Sunny Industrial Centre, 1/F 610 Che Kwo Ling Road, Kowloon Tel: 23469211-4 Fax: (852) 27272665

和利有限公司 HAIT LING LUM LTD

[5C-2]

Scale	REV.
Scale	0

DWG NO.: E5 - [5C-2]

Ⓡ

3839 (RHS150\*100\*12.5 x 3823)

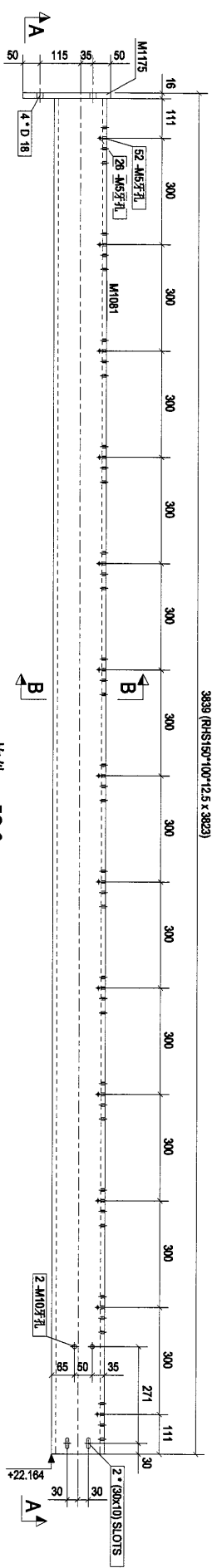

构件: 5C-3

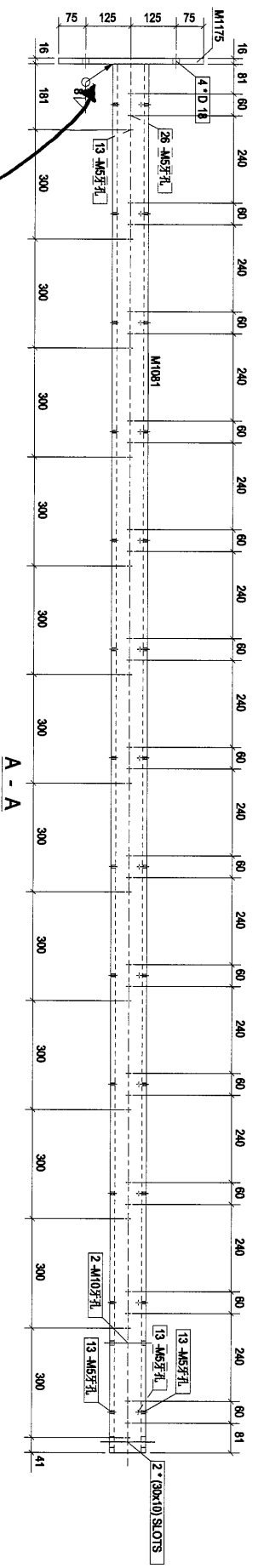

A - A

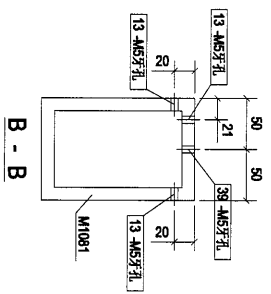

B - B

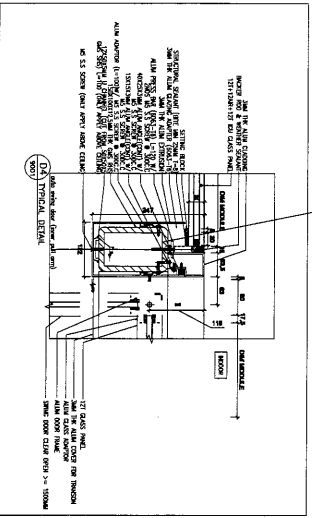

构件编号	规格(mm)	长度(mm)	数量	单重(kg)	共重(kg)	表面积(m <sup>2</sup> )
M1081	RHS150*100*12.5	3823	1	163.86	163.86	1.79
M1175	PL16*250	400	1	12.56	12.56	0.22
合计:						176.42

0	第一次报数	2019-03-14
Rev	Description	Date
PROJECT: PROPOSED SITE C1 DEVELOPMENT AT AREA 88, TQUT TO PP TSEUNG KWAN HO, NEW TERRITORIES		
CLIENT: 美特经贸有限公司 MID1 AMUNING TRADING CO. LTD. Units 6-8, Suncoy Industrial Centre, 1/F 610 Che Kwo Ling Road, Kowloon Tel: (852) 9271-4 Fax: (852) 2727566		
美特经贸有限公司 MID1 AMUNING TRADING CO. LTD.		
[5C-3]		
Designed by		
Drawn by		
Reviewed by		
Approved by		
Scale		
DWG NO. E5	- [5C-3]	REV 0

19

构件编号	SC-4		构件数量	1	构件重量	176.42
部件编号	规格(mm)	长度(mm)	数量	重量(g)	共重量(g)	表面面积(㎡)
M10B5	RHS150*100*12.5	3823	1	163.86	163.86	1.79
M1175	PL16*250.1	400	1	12.56	12.56	0.22
合计					176.42	

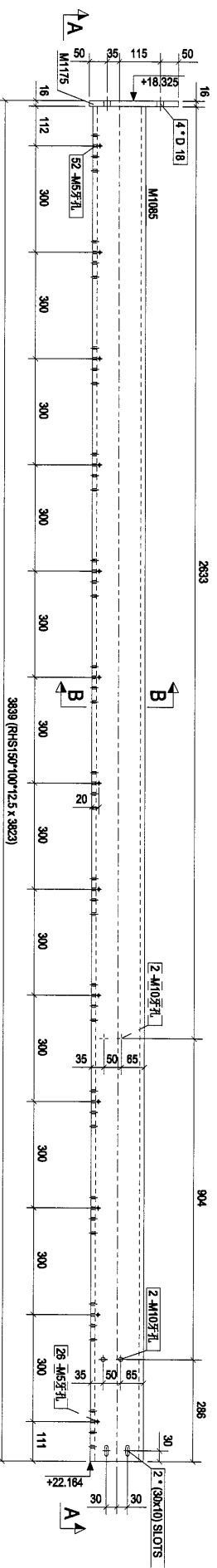

构件: 5C-4

散出

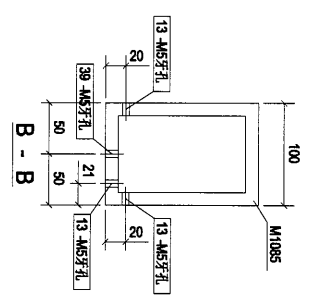
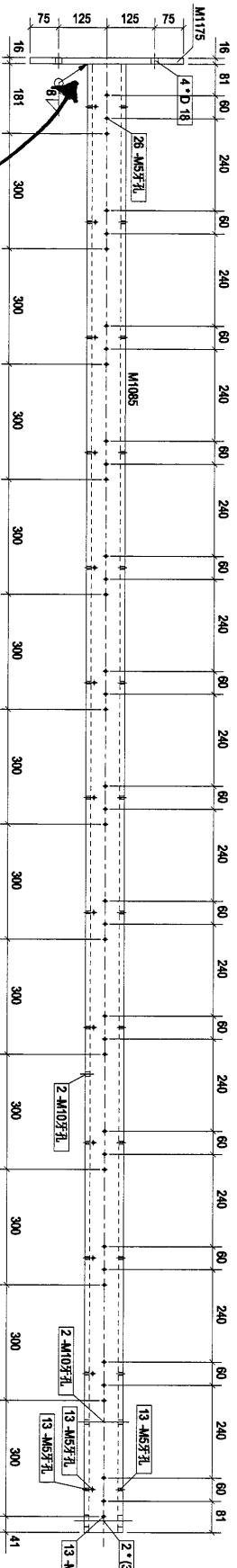

本图

0	第一次审核	2019-03-14
Rev.	Description	Date

PROJECT: PROPOSED SITE C1  
DENA OPMENT AT AREA 98  
TR01L TO RP TSEUNG KWAN O.  
NEW TERRITORIES

CLIENT: 美特經貿有限公司  
MIDI Aluminium Fabrication Ltd.  
Units 5-8, Sunny Industrial Centre, 1/F  
610 Chee Kwo Ling Road, Kwun Tong  
Tel: (852) 23892711-4 Fax: (852) 27276865

美特經貿有限公司  
MIDI Aluminium Fabrication Ltd.  
23 NEW TERRITORIES

[5C-4]

Designed by	
Drawn by	
Reviewed by	
Approved by	
Scale	
DWG NO.:	E5 - [5C-4]
REV	0

20

构件编号	规格(mm)	长度(mm)	数量	单重(吨)	共重(吨)	表面积(㎡)
M1098	RHS150*100*12.5	3623	1	163.86	163.86	1.79
M1175	PL16*250.1	400	1	12.57	12.57	0.22
合计:						176.42

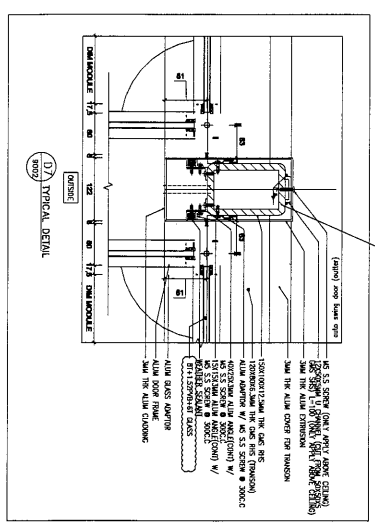
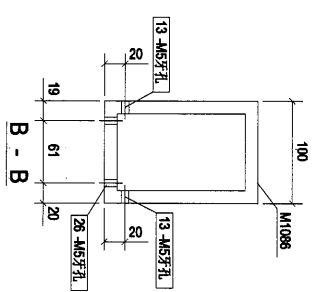
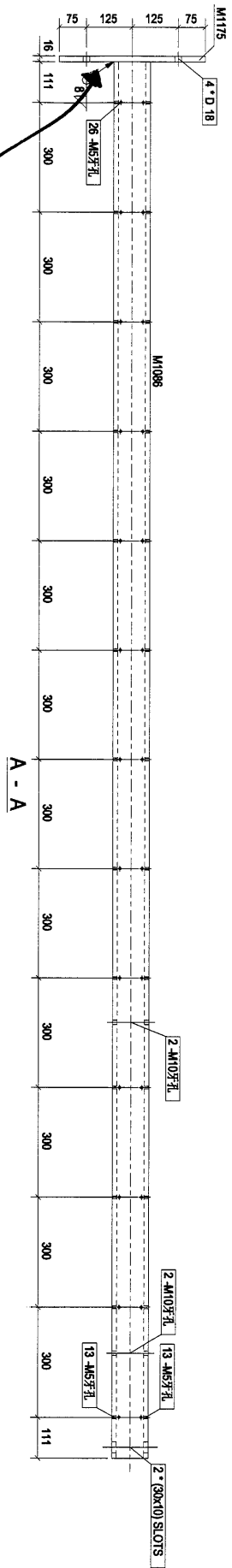
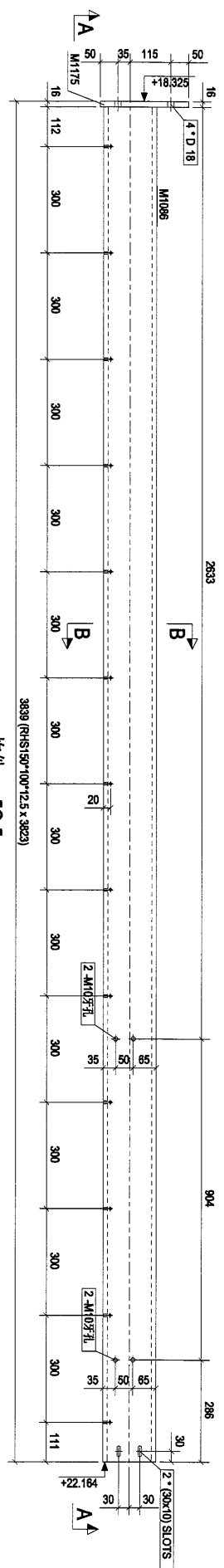

本品

敬出

Rev.	Description	Date
0	第一次投標	2019-03-14

PROJECT: PROPOSED SITE C1 DEVELOPMENT AT AREA 96, TAOJI TO RP TSEUNG KWAN O, NEW TERRITORIES

CLIENT: 美特經貿有限公司  
MIDI ADVISORY PARTNERSHIP LTD.  
Units 6-8, Sunray Industrial Centre, 1/F  
610 Che Kwo Ling Road, Kowloon  
Tel: (2346)9211-4 Fax: (852)2727666



[5C-5]

Design by	Drawn by	Reviewed by	Approved by	Scale	DWG NO.	REV.
					E5	0

RHS150\*100\*12.5\*3823

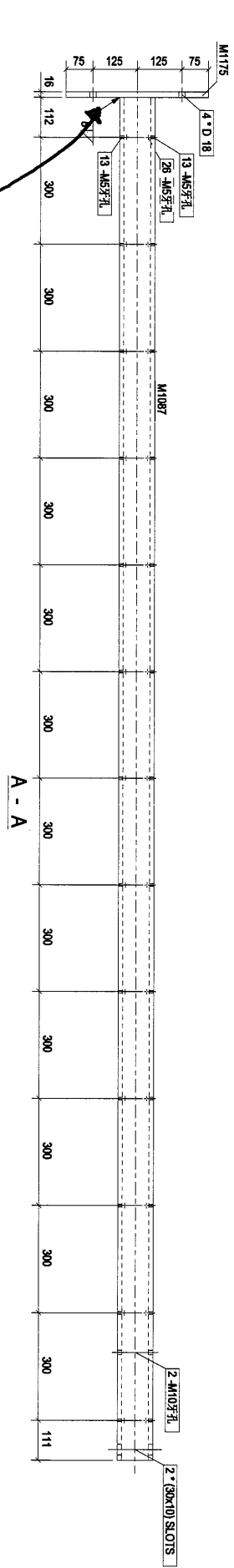
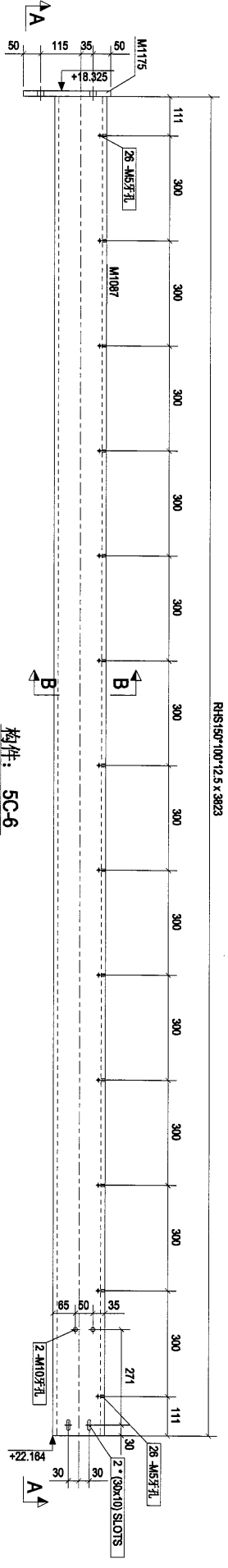

构件: 5C-6

构件编号	规格(mm)	长度(mm)	数量	单重(kg)	共重(kg)	表面积(m <sup>2</sup> )
M1087	RHS150*100*12.5	3823	1	163.86	163.86	1.79
M1175	PL16*250	400	1	12.56	12.56	0.22
合计:						176.42

本品

敬告

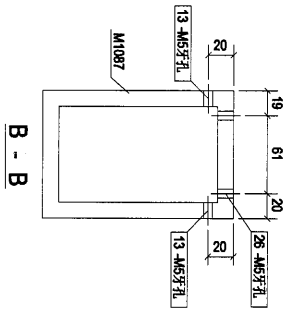
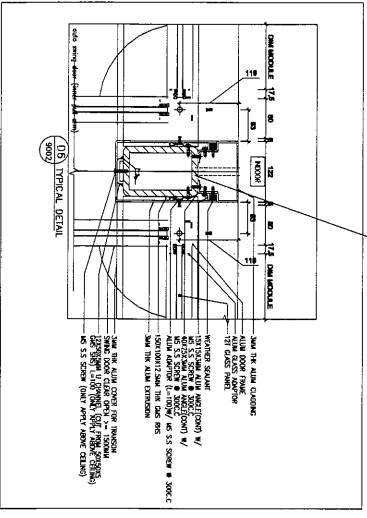

[5C-6]

0	第一次审批	2019-03-14
Rev	Description	Date

PROJECT: PROPOSED SITE C1  
DEVELOPMENT AT AREA 98,  
TKOJI TO PEI TSEUNG KWAN O,  
NEW TERRITORIES

CLIENT: 美特經貿有限公司  
MIDI AMUNIK (HONG KONG) LTD.  
Units 6-8, Sunny Industrial Centre, 1/F  
610 Chin Kwo Ling Road, Kwun Tong  
Tel: 23489211-4 Fax: (852) 27270585

设计由: [Signature]  
SIN YAT LAM 1983

DWG NO.: E5 - [5C-6]

Scale: REV 0

22

零件编号	规格(mm)	长度(mm)	数量	单重(kg)	共重(kg)	表面积(m <sup>2</sup> )
M1092	RHS120*90*5.3	3400	1	61.92	61.92	1.31
合计:				61.92		

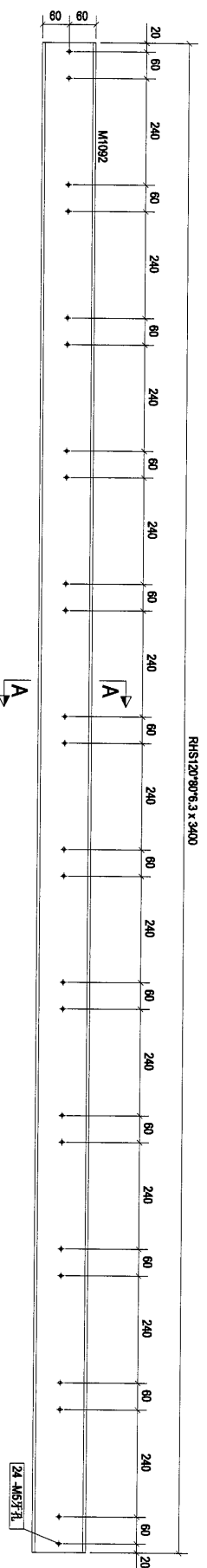

RHS120\*90\*5.3 x 3400

构件: 5C-7

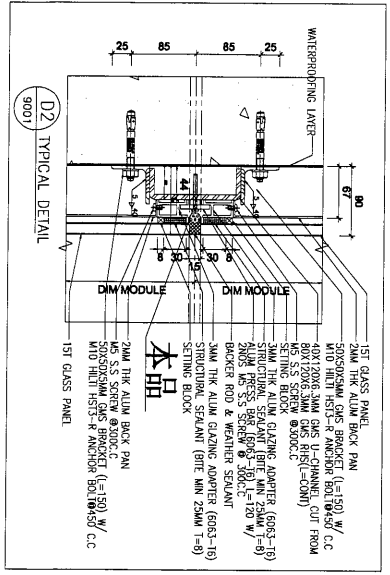
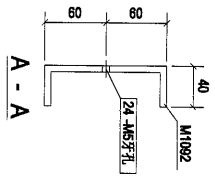

本品

- 1ST GLASS PANEL
- 2MM THK ALUM BACK PAN
- 200GSM ORGANIC GLASS BACKER (1x150 W/ C/C)
- 40X120X6.3MM GLASS H-CHANNEL CUT FROM SETTING BLOCK @500x500
- 3MM THK ALUM GLAZING ADAPTER (60x5-18)
- 200GSM ORGANIC GLASS BACKER (1x150 W/ C/C)
- 2MM THK ALUM BACK PAN
- 1ST GLASS PANEL

Rev: 0	第1次报批	2019-03-14
PROJECT:	PROPOSED SITE C1 DEVELOPMENT AT AREA 88, KOTU/DIRP (SEUNGKAWAN), NEW TERRITORIES	
CLIENT:	美特鋁質有限公司 MIDI Aluminium Industries Ltd. Units 5-8, Sanyo Industrial Estate, 610 Cho Koo Ling Road, Kowloon. Tel: 23492111-4 Fax: (852) 27277665	
Designed by	美特鋁質有限公司	
Drawn by	E5	
Reviewed by	E5	
Approved by	E5	
Scale	1:1	
DWG NO.:	E5	- [5C-7]
REV:	0	



24

构件编号	规格(mm)	长度(mm)	数量	单重(kg)	共重(kg)	表面积(m <sup>2</sup> )
M1155	PFC-75*40*5	3400	1	19.35	19.35	1.02
合计:					19.35	

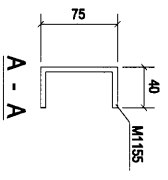

构件: SC-9

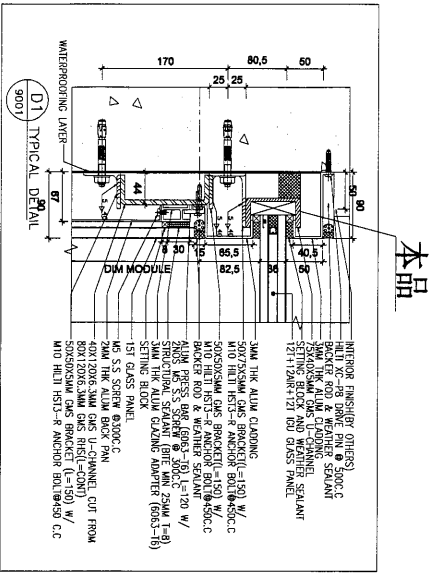

本品

INTERIOR FINISHES (BY OTHERS)  
 MULTI-PC-RIG DRIVE PIN @ 500C.C  
 3MM THK ALUM CLADDING  
 3MM THK ALUM CLADDING  
 SETTING BLOCK AND WEATHER SEALANT  
 12.1+12.6R+12.1 RD GLASS PANEL  
 3MM THK ALUM CLADDING  
 50X75X3MM GAS BRACKET @150 W/  
 50X75X3MM GAS BRACKET @150 W/  
 MID HILT H512-R ANCHOR BOLT@500C.C  
 BACKER ROD & WEATHER SEALANT 90 W/  
 2X60S M3 S.S. SCREW @ 300C.C  
 3MM THK ALUM CLADDING @ 200 W  
 3MM THK ALUM CLADDING @ 200 W  
 SETTING BLOCK  
 1ST GLASS PANEL  
 10S S.S. SCREW @100C.C  
 40X120X6 3MM GAS U-CHANNEL CUT FROM  
 50X75X3MM GAS BRACKET (L=150) W/  
 MID HILT H512-R ANCHOR BOLT@500 C.C

Rev	Description	Date
0	第一次提批	2019-03-14

PROJECT:  
 DEVELOPMENT AT PAGA 08,  
 KOTOTENGAH, BEKONGKANG, O,  
 NEW TERRITORIES

CLIENT:  
**美特经贸有限公司**  
 MIDT Aluminium Yunnan Co., Ltd.  
 Units 6-8, Sunny Industrial Centre, 1/F  
 610 Che Kwo Ling Road, Kowloon  
 Tel: (852) 4992111-4 Fax: (852) 27177686



[SC-9]

Design by	Drawn by	Reviewed by	Approved by	Scale	DWG NO.	REV.
					E5	0

25

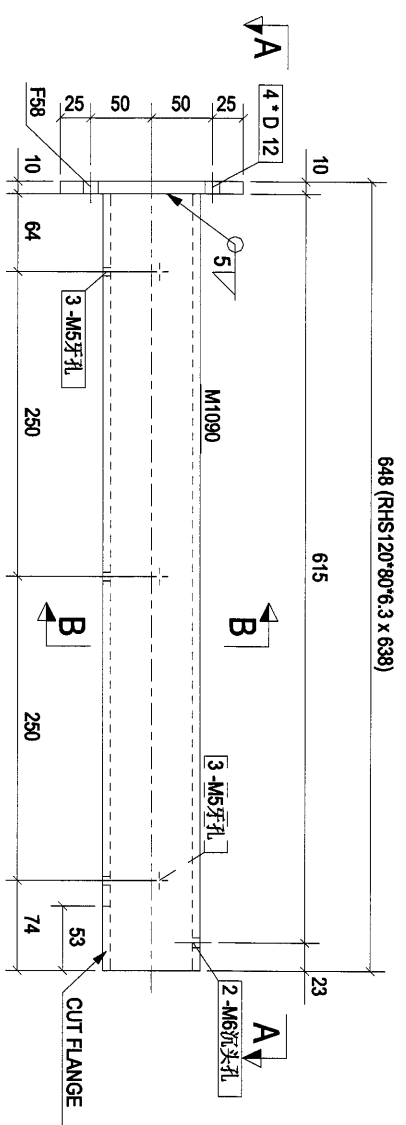

构件: 5L-1

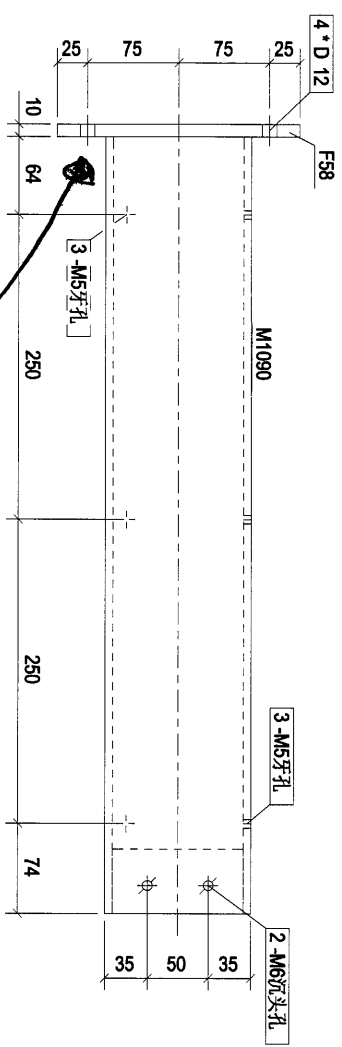
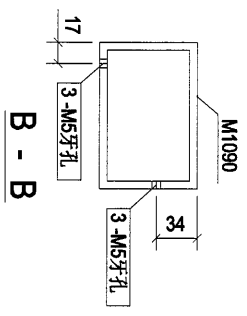

A - A

敬出

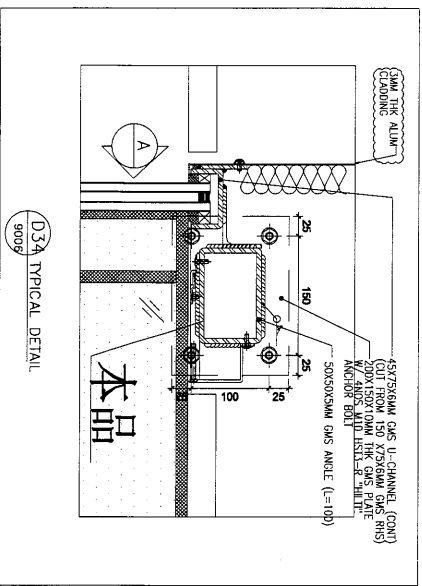

构件编号	5L-1	构件数量	1	构件重量	13.97
部件编号	规格(mm)	长度(mm)	数量	单重(kg)	共重(kg)
F58	PLT10*150	200	1	2.36	2.36
M1090	RHS120*80*6.3	638	1	11.62	11.62
合计:				13.97	0.24

Rev.	第几次批	Date
0		2019-03-14

PROJECT: PROPOSED SITE C1 DEVELOPMENT AT AREA 96, TAOI TO RE, TSEING KWAN O, NEW TERRITORIES

CLIENT: 美特经贸有限公司  
MIDI Autonomy Resources Ltd.  
Units 6-8, Sunny Industrial Centre, 1/F  
510 Chiu Kwo Ling Road, Kowloon  
Tel: 2348211-4 Fax: (852) 27272686

總代理: 怡和有限公司  
怡和有限公司  
YIP HO LOK LIMITED

Scale: [5L-11]

Designed by  
Drawn by  
Reviewed by  
Approved by  
Scale  
DWG NO.: E5 - [5L-11]  
REV: 0

26

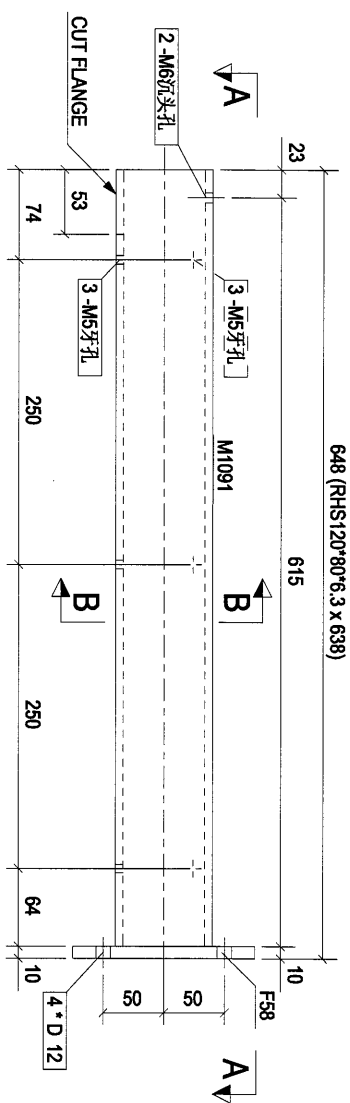

构件: 5L-2

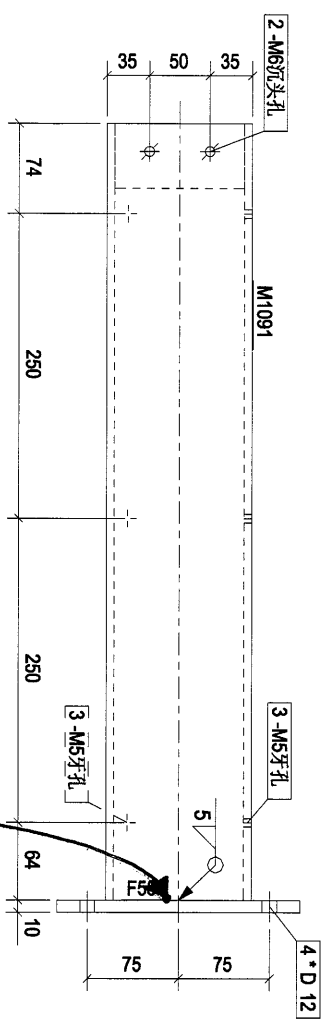
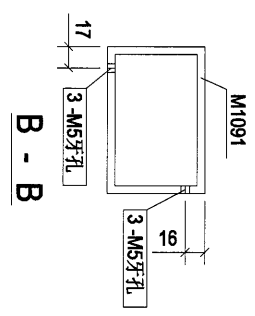

A - A

截止

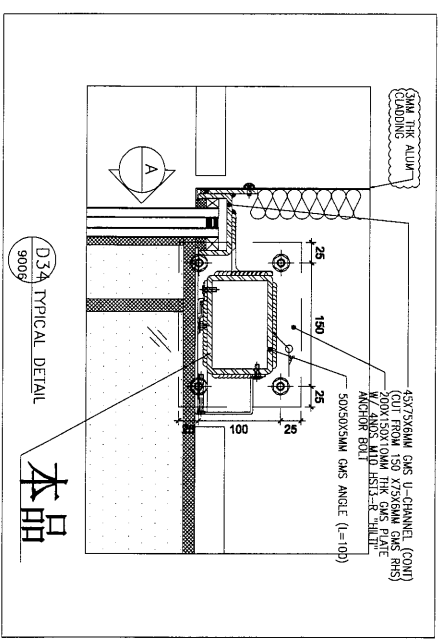

构件编号	规格(mm)	长度(mm)	数量	单重(kg)	共重(kg)	表面积(m <sup>2</sup> )
F58	PLT10*150	200	1	2.36	2.36	0.07
M1091	RHS120*80*6.3	638	1	11.62	11.62	0.24
合计:				13.97		

Rev.	Description	Date
0	第一次报批	2019-03-14

PROJECT: PROPOSED SITE C1 DEVELOPMENT AT AREA 88, TNOTI TO PEI TSEUNG KWAN O, NEW TERRITORIES

CLIENT: 美特經實有限公司  
MIDI Aluminium Fabrications Ltd.  
Units 6-8, Sanyo Industrial Centre, 1/F  
610 Che Kwo Ling Road, Kowloon  
Tel: (2346)211-4 Fax: (852)27272665

MEI TEE KONG CO., LTD.  
151 158 107AM Limited

[5L-2]

Designed by	
Drawn by	
Reviewed by	
Approved by	
Scale	
DWG NO.: E5	- [5L-2]
REV	0

27

构件编号	规格(mm)	长度(mm)	数量	单重(kg)	共重(kg)	表面积(m <sup>2</sup> )
F58	PLT10*150	200	1	2.36	2.36	0.07
M1094	RHS120*80*6.3	638	1	11.62	11.62	0.24
合计:					13.97	

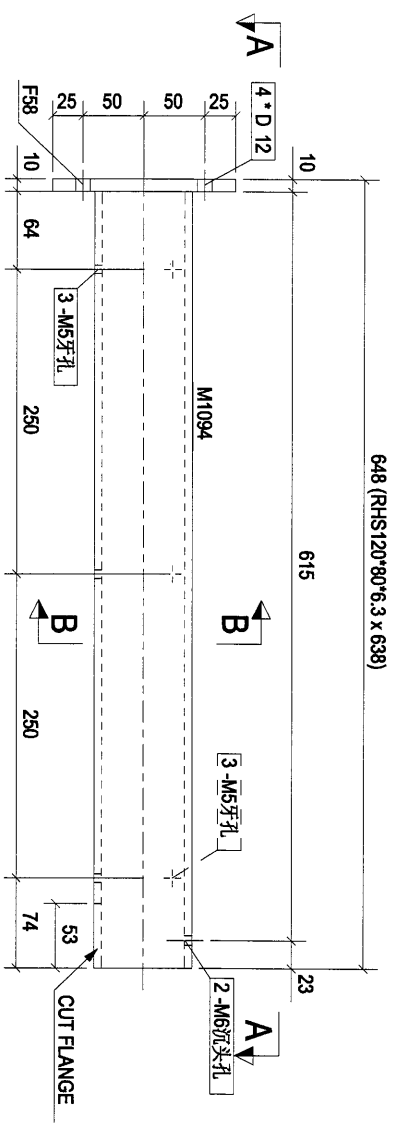

构件: 5L-3

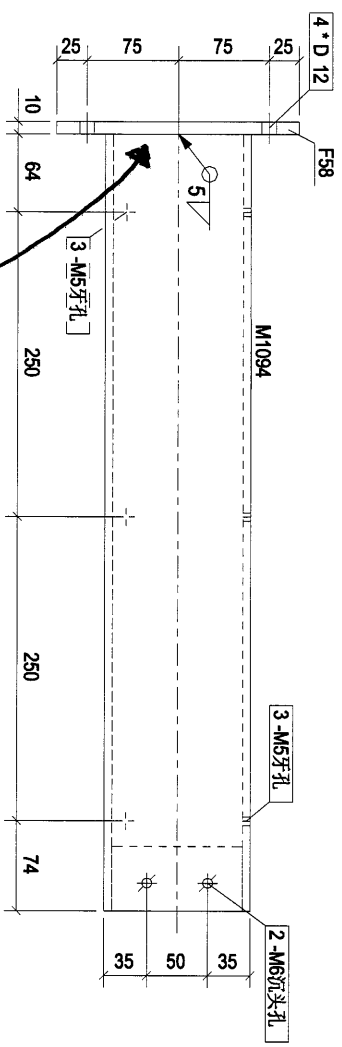
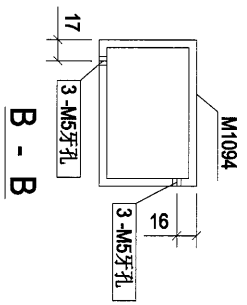

敬世

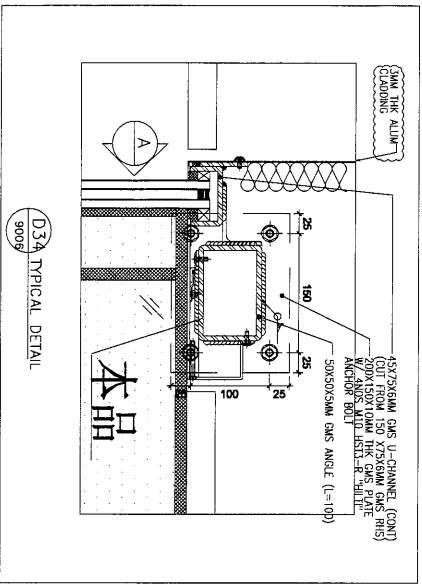

Rev	Description	Date
0	第一次报批	2019-03-14

PROJECT: PROPOSED SITE C1 DEVELOPMENT AT AREA 36, TROTT 70 RD, TSEANG NYAN/O, NEW TERRITORIES

CLIENT: 美特銘實有限公司  
MIDI AUTOMOTIVE MANUFACTURING LTD.  
Unit 6-8, Sunny Industrial Centre, 1/F  
610 Chee Kwo Ling Road, Kowloon  
Tel: 2348921-4 Fax: (852) 27277685

繪圖有限公司  
SHI CHAI LIMITED

[5L-3]

Designed by	
Drawn by	
Reviewed by	
Approved by	
Scale	
DWG NO.: E5	- [5L-3]
REV	0

28

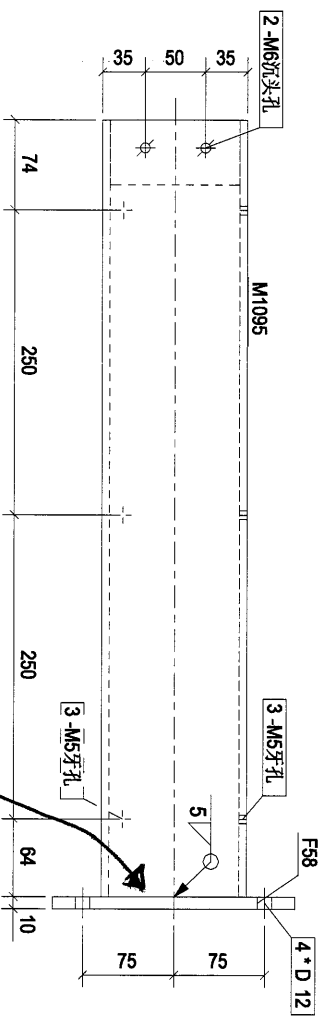
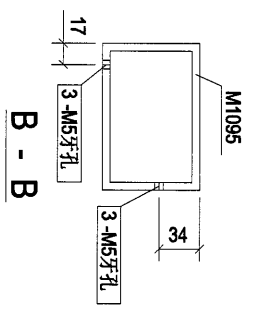
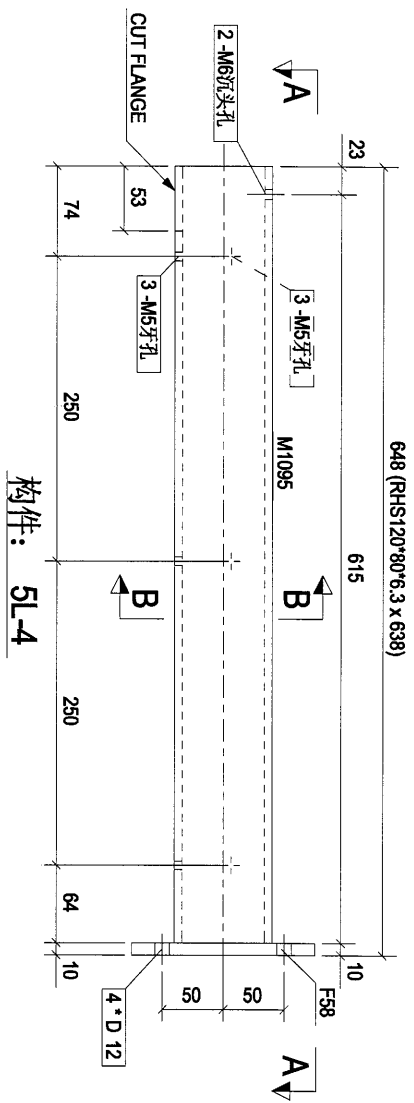

敬出

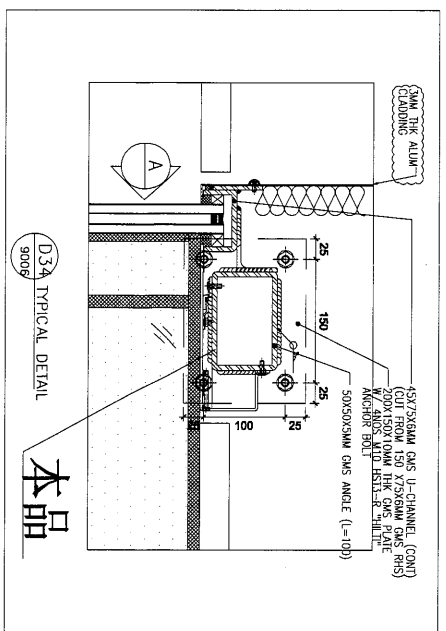

构件编号	规格(mm)	长度(mm)	数量	单重(kg)	共重(kg)	表面积(m <sup>2</sup> )
F58	PLT10*150	200	1	2.36	2.36	0.07
M1095	RHS120*80*6.3	638	1	11.62	11.62	0.24
合计:					13.97	

Rev.	Description	Date
0	第一次提报	2019-03-14

PROJECT:  
 PROPOSED SITE C1  
 DEVELOPMENT AT AREA 06,  
 TKOT, 70/87 TSELING KWAN O,  
 NEW TERRITORIES

CLIENT:  
**美特经贸有限公司**  
 MIDT Autonomy Associates Ltd.  
 Units 6-8, Sunny Industrial Centre, 1/F  
 610 Chee Kwo Ling Road, Kowloon  
 Tel: 23489271-4 Fax: (852) 27276665

**龍星建築公司**  
 龍星建築有限公司  
 LOAN Limited

[5L-4]

Designed by	
Drawn by	
Reviewed by	
Approved by	
Scale	
DWG NO.: E5	- [5L-4]
REV	0

29

构件编号	规格(mm)	长度(mm)	数量	单重(kg)	共重(kg)	表面积(m <sup>2</sup> )
M1146	RSA75*50*6	150	3	0.85	2.55	0.04
M1176	RHS120*80*6.3	1696	1	30.89	30.89	0.65
合计:				33.44		

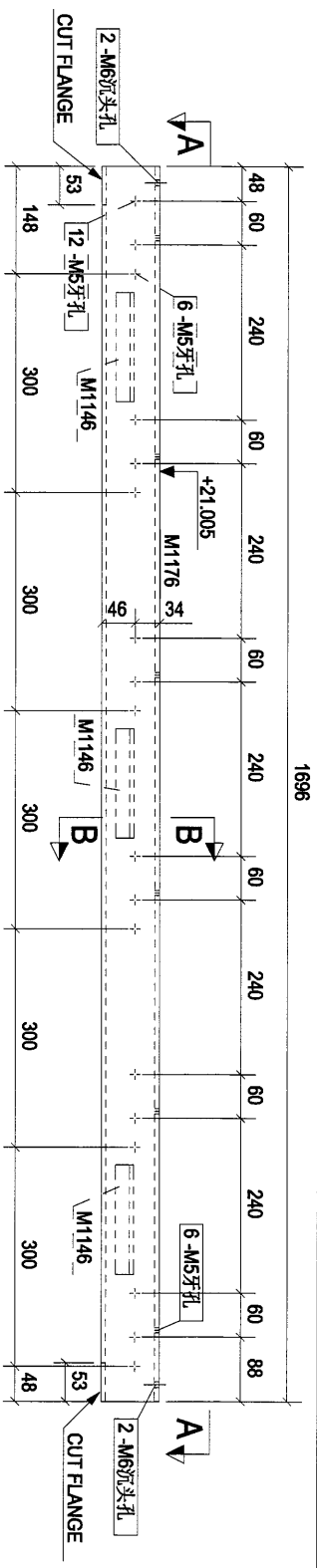

构件: 5L-5

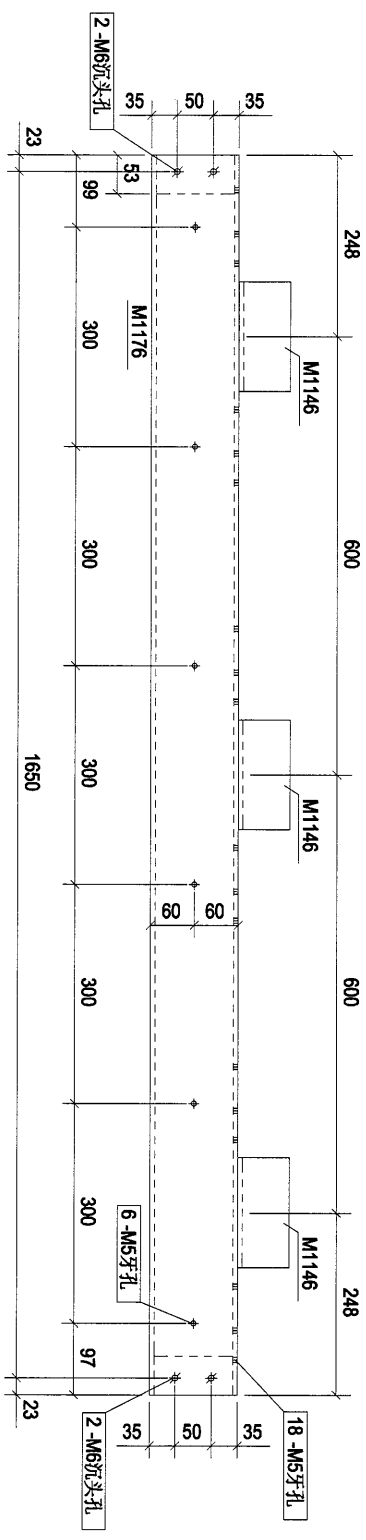

A - A

☆ 角碼 截止

本品

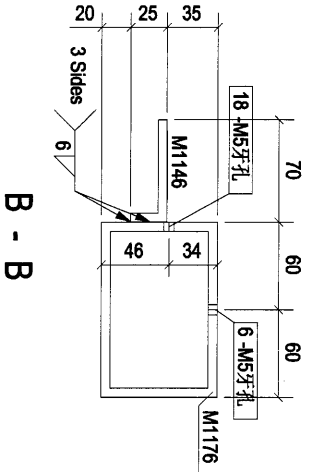
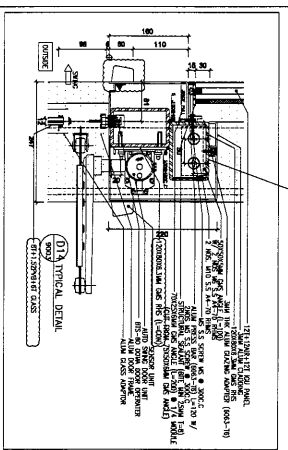

B - B

Rev.	0	第一次报批	2019-03-14
PROJECT: PROPOSED SITE C1 DEVELOPMENT AT AREA 86, TJOIT TO REP. TSEUNG KWAN O, NEW TERRITORIES			
CLIENT: 美特鋁質有限公司 MIDT Aluminium Macaucomex Ltd. Unit6 6-8 Sunny Industrial Centre, 1/F 610 Chee Kwo Ling Road, Kowloon Tel:2349211-4 Fax:(852)2727686			
DESIGNED BY: [Logo] 捷成行有限公司 捷成行有限公司			
DRAWN BY: [Logo] [Logo] [Logo]			
REVIEWED BY: [Logo] [Logo] [Logo]			
APPROVED BY: [Logo] [Logo] [Logo]			
Scale: [Logo] [Logo] [Logo]			
DWG NO.: E5 - [5L-5]			
REV.	0		

30

构件编号	规格(mm)	长度(mm)	数量	单重(kg)	共重(kg)	表面积(m <sup>2</sup> )
M1089	RHS120*80*6.3	1689	1	30.76	30.76	0.65
合计:				30.76		

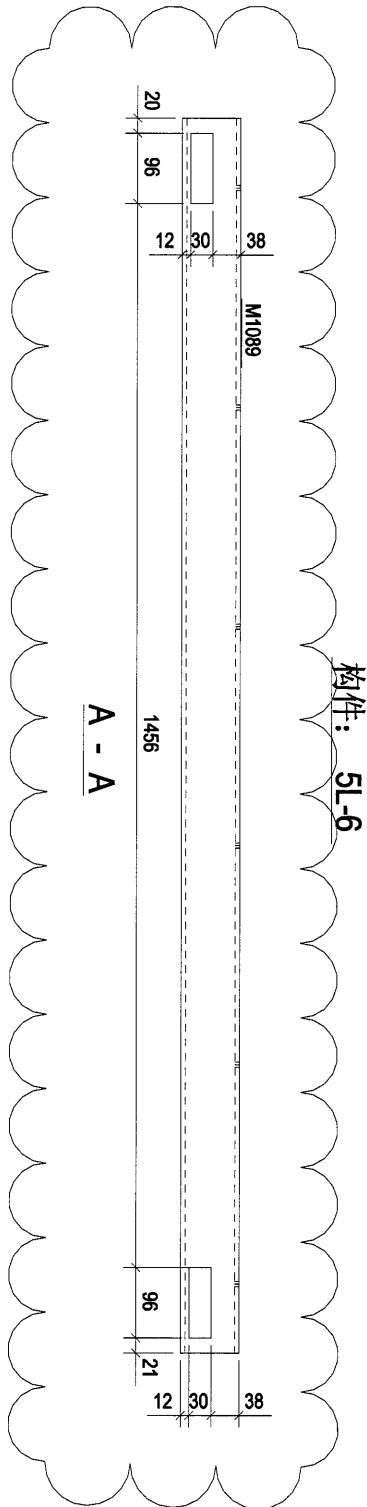
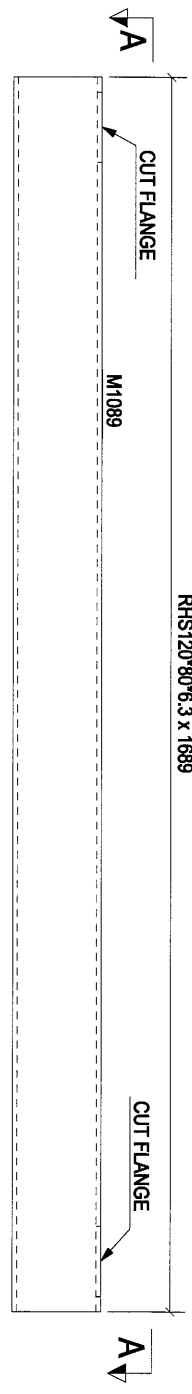

不用开槽

~~开槽等确定~~

本品

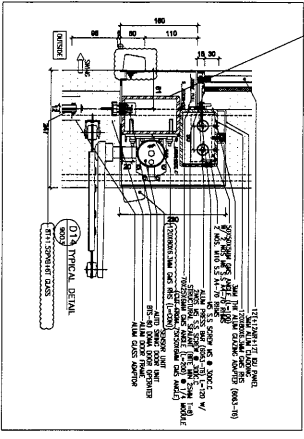

Rev	Description	Date
0	第一次报数	2019-03-14

PROJECT: PROPOSED SITE C1 DEVELOPMENT AT PANGKONG TOWNSHIP, ISHONGKHAM O, NEW TERRITORIES

CLIENT: 美特经贸有限公司 MIDT Astroming Resources Ltd. 510 Che Kwo Ling Road, Kowloon Tel: 23469211-4 Fax: (852) 27272665

DESIGN: [5L-6]

Designated by	Drawn by	Reviewed by	Approved by	Scale	DMG NO.:	REV
					E5	0

31

构件编号	规格(mm)	长度(mm)	数量	单重(kg)	共重(kg)	表面积(m <sup>2</sup> )
M1097	RHS120*80*6.3	1696	1	30.89	30.89	0.65
合计:					30.89	

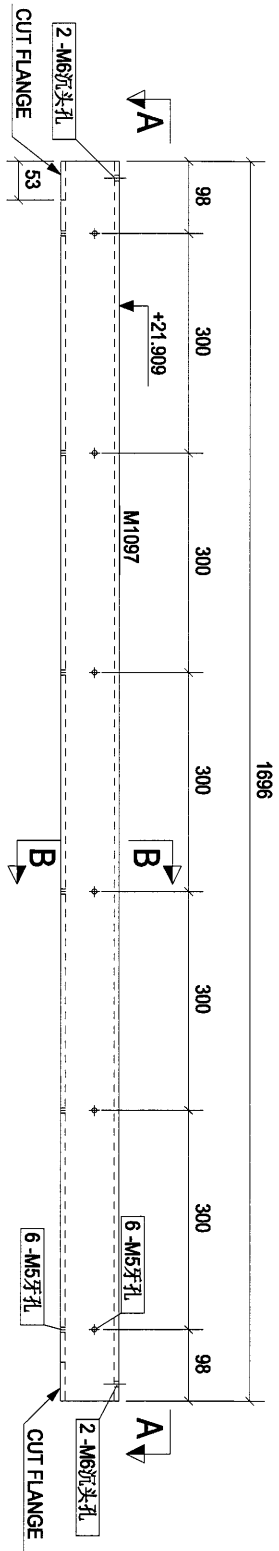

构件: 5L-7

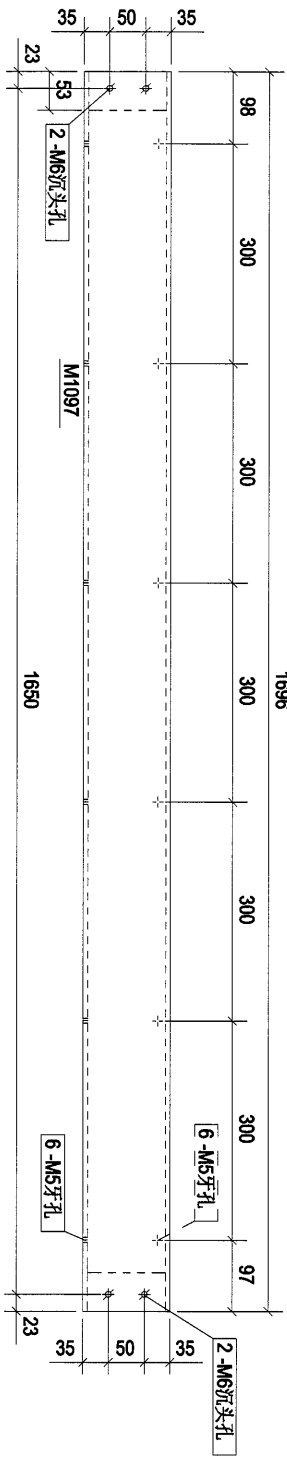

A - A

本品

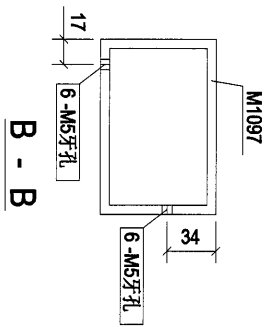
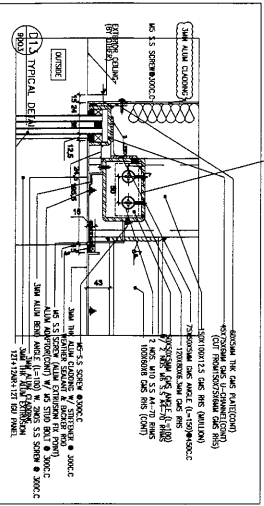

B - B

Rev.	Description	Date
0	第一次报批	2019-03-14

PROJECT:  
PROPOSED SITE C1  
DEVELOPMENT AT AREA 88,  
TKOIT TO RP, TSEUNG KWAN O,  
NEW TERRITORIES

CLIENT:  
**美特铝质有限公司**  
MIDI Aluminium Fabrication Ltd.  
Units 6-8, Sunny Industrial Centre, 1/F  
510 Cho Kwo Ling Road, Kowloon  
tel:2369211-4 Fax:(852)2727055

**總經銷有限公司**  
引特有限公司  
引特有限公司

[5L-7]

Designed by	
Drawn by	
Reviewed by	
Approved by	
Scale	
DMG NO.: E5	- [5L-7]
REV	0

32

构件编号	规格(mm)	长度(mm)	数量	单重(kg)	共重(kg)	表面积(m <sup>2</sup> )
M1098	RHS120*80*6.3	1696	1	30.89	30.89	0.65
合计:					30.89	

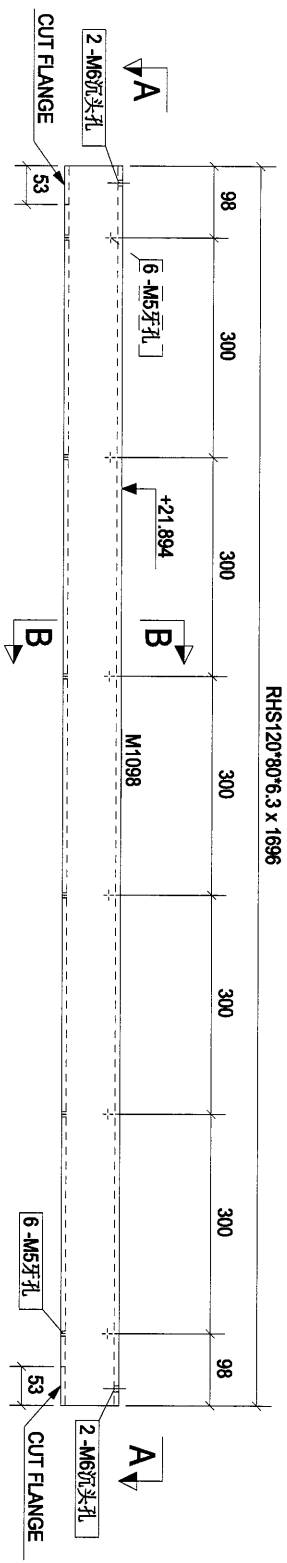

构件: 5L-8

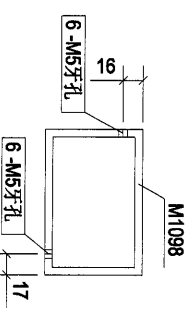
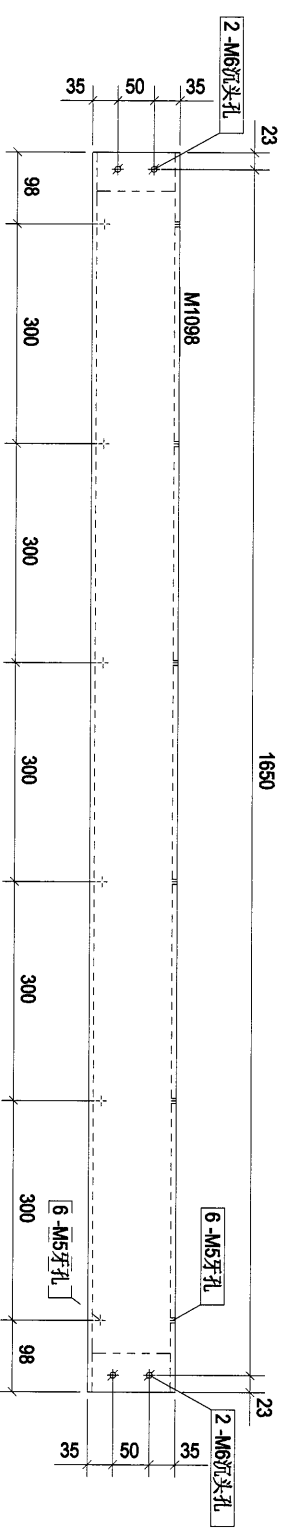

本品

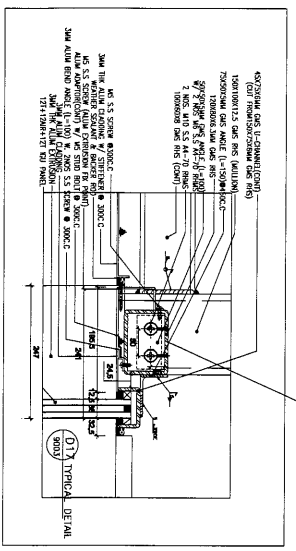

Rev. 0	首次建图	2019-03-14
Rev. 1	修改建图	

PROJECT: PROPOSED SITE C1 DEVELOPMENT AT AREA 88, KOTILONG, TSELOWS KIVANCO, NEW TERRITORIES

CLIENT: 基特經貿有限公司  
MIDI ALUMINIUM FABRIKATION Sdn Bhd  
Units E-8, Simeg Industrial Centre, 1/F  
610 Chee Koo Ling Road, Kowloon  
Tel: 23489211-4 Fax: (852) 27277868

DESIGNED BY: [5L-8]  
DRAWN BY:  
CHECKED BY:  
APPROVED BY:

Scale: 1:100

DWG NO.: ES - [5L-8]



34

构件编号	规格(mm)	长度(mm)	数量	单重(kg)	共重(kg)	表面积(m <sup>2</sup> )
M1111	RSASD*50*5	620	1	2.35	2.35	0.12
合计:					2.35	

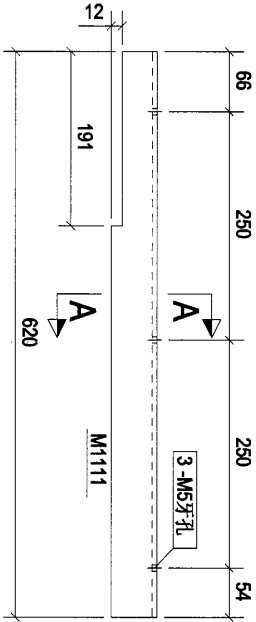

构件: 5L-10

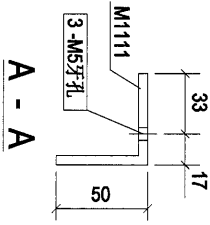

A - A

本品

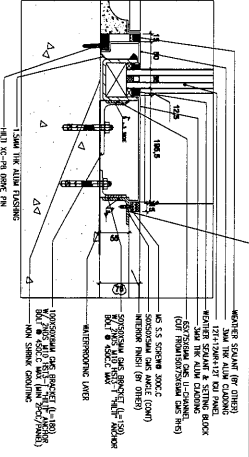

D22 TYPICAL DETAIL

Rev.	Description	Date
0	第一次批發	2019-03-14

PROJECT:  
PROPOSED SITE C1  
DEVELOPMENT AT AREA 88,  
TKOT/70 RP, TSEING KWAN O,  
NEW TERRITORIES

CLIENT:  
**美特鋸質有限公司**  
MIDI ADMINISTRATIVE RESOURCES LTD.  
Units 6-8, Sunray Industrial Centre, 1/F  
610 Chee Kwo Ling Road, Kwai Tsong  
Tel: (852) 98211-4 Fax: (852) 2727655

經理 王 傑 強  
總經理 LOAN LIMTED

[5L-10]

Designed by	
Drawn by	
Reviewed by	
Approved by	
Scale	
DWGNO.: E5	- [5L-10]
REV	0

35

构件编号	规格(mm)	长度(mm)	数量	单重(kg)	共重(kg)	表面积(m <sup>2</sup> )
M1131	PL5*60	620	1	1.46	1.46	0.08
M1142	RSAT5*50*5	578	1	2.72	2.72	0.15
M1174	RHS150*75*6.0	620	1	12.44	12.44	0.10
合计:					16.62	

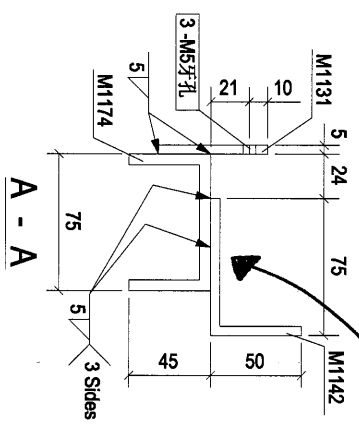
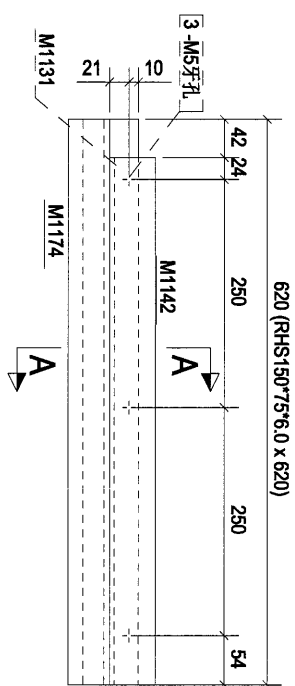

构件: 5L-11

角碼散出

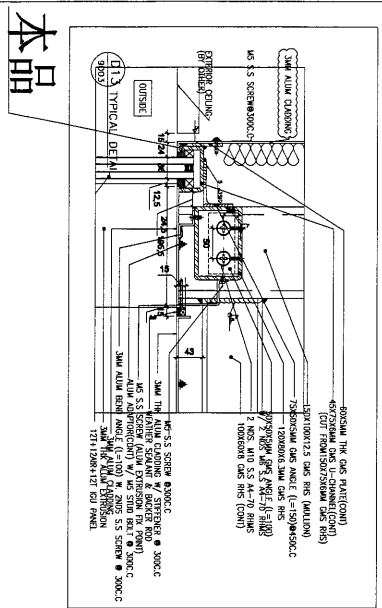

Rev.	0	第一次提批	2019-03-14
------	---	-------	------------

PROJECT: PROPOSED SITE C1 DEVELOPMENT AT AREA 68, TKOTI 70 RP TSELING KWAN CO, NEW TERRITORIES

CLIENT: 美特經貿有限公司  
MIDI Autumn Associate Ltd.  
Units 6-8, Sunray Industrial Centre, 1/F  
510 Che Kwo Ling Road, Kowloon  
Tel: (852) 9921-4 Fax: (852) 2727568

繪圖在展公司  
3171 10411 Limited

[5L-11]

Designed by	
Drawn by	
Reviewed by	
Approved by	
Scale	
DWG NO.: E5	- [5L-11]
REV.	0

26

构件编号	规格(mm)	长度(mm)	数量	单重(kg)	共重(kg)	表面积(m <sup>2</sup> )
M1131	PL5*60	620	1	1.46	1.46	0.08
M1142	RSA75*50*5	578	1	2.72	2.72	0.15
M1174	RHS150*75*6.0	620	1	12.44	12.44	0.10
合计:				16.62	16.62	

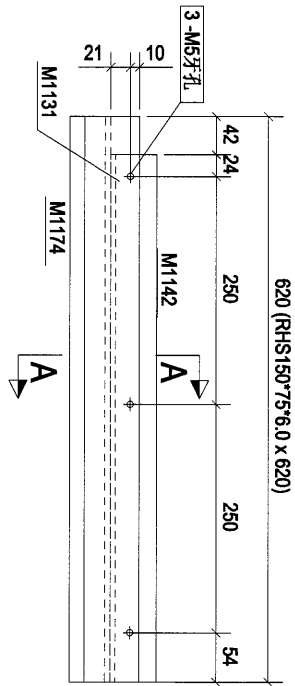

构件: 5L-12

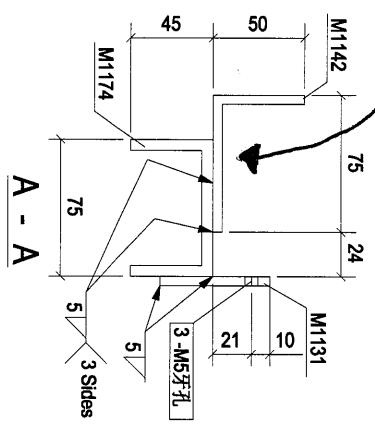

零件表  
零件出

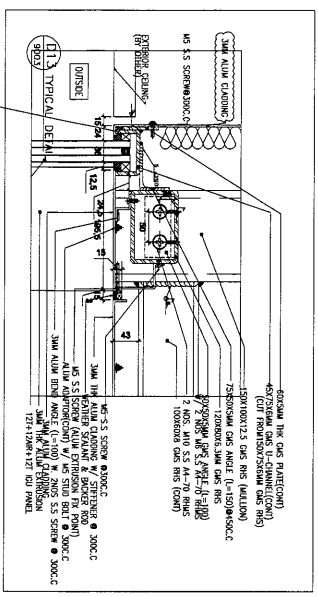

本品

Rev.	Rev. Description	Date
0	第一次批准	2019-03-14

PROJECT:  
PROPOSED SITE C1  
DEVELOPMENT AT AREA 86  
TKOIT TO BE TSEUNG KWAN O,  
NEW TERRITORIES

CLIENT:  
**美特經貿有限公司**  
MIDI AUTOMOTIVE PARTS LTD.  
Units 6-8, Sunny Industrial Centre, 1/F  
610 Cho Kwo Ling Road, Kowloon  
Tel: (852) 89211-4 Fax: (852) 2727686

**總代理**  
MIDT I OAT LIMITED

ISL-12

Designed by	
Drawn by	
Reviewed by	
Approved by	
Scale	
DWG NO.: E5	- ISL-12
REV.	0

27

构件编号	规格(mm)	长度(mm)	数量	单重(kg)	共重(kg)	表面面积(m <sup>2</sup> )
M762	RSAT5*50*5	150	4	0.71	2.83	0.04
M138	PL560	1780	1	4.19	4.19	0.23
M1172	RHS150*75*6.0	1780	1	35.71	35.71	0.30
合计:				42.73		

RHS150\*75\*6.0 x 1780

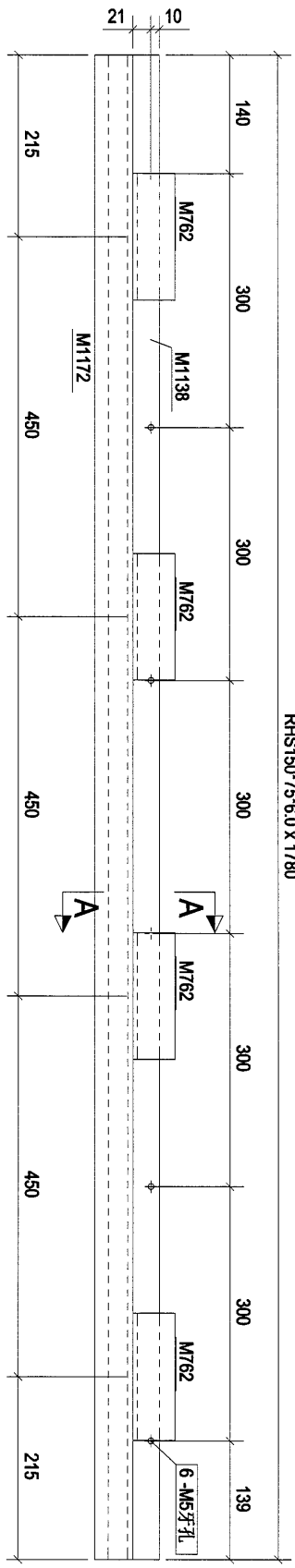

构件: 5L-13

角碼散出

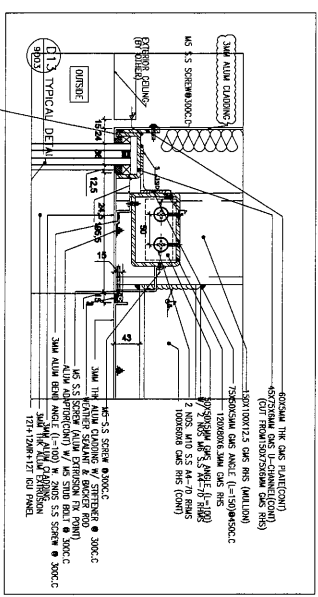
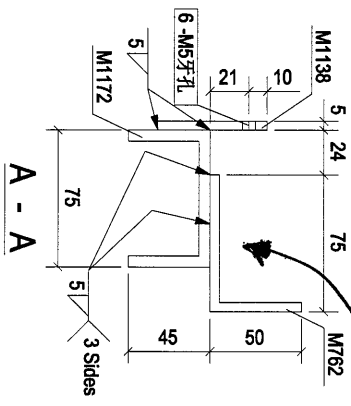

本品

Rev.	Description	Date
0	第一次批准	2019-03-14

PROJECT:  
PROPOSED SITE C1  
DEVELOPMENT AT AREA 88,  
TKOILE TO RP TSEUNG KWAN O,  
NEW TERRITORIES

CLIENT:  
**美特铝质有限公司**  
MIDI Aluminium Fabrication Ltd.  
Units 6-8, Sunny Industrial Centre, 1/F,  
510 Chee Kwo Ling Road, Kowloon  
Tel: (852) 982111-4 Fax: (852) 27270986

**捷成石塔公司**  
JITONG STEEL FABRIK

[5L-13]

Designed by	
Drawn by	
Reviewed by	
Approved by	
Scale	
DWG NO.: E5	- [5L-13]
REV.	0

38

构件编号	规格(mm)	长度(mm)	数量	单重(kg)	共重(kg)	表面积(m <sup>2</sup> )
M1178	RSA100*75*8	1696	1	17.95	17.95	0.58
合计:					17.95	

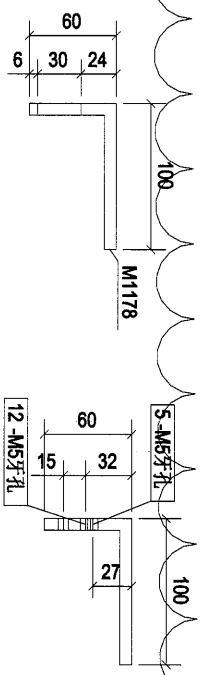
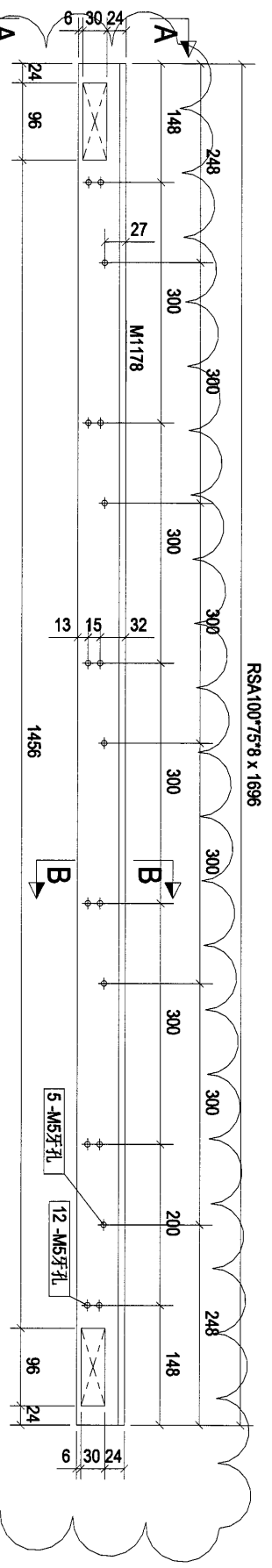

A - A

B - B

开槽钻孔待确定

构件: 5L-14

RSA100\*75\*8 x 1696

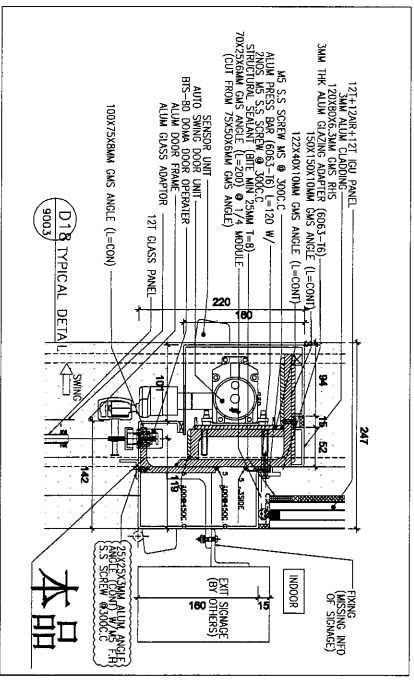

Rev.	Description	Date
0	第一次提报	2019-03-14

PROJECT: PROPOSED SITE C1  
DEVELOPER: XTREKAM,  
KOTLITORTSISONS RIVNANO,  
NEW TERRITORIES

CLIENT: 基特经贸有限公司  
MIDI AUTUMN KAWATON S.M.  
Units 6-8, Suney Industrial Centre, 1/F  
610 Che Kwo Ling Road, Kowloon  
Tel: 23489211-4 Fax: (852) 27727656

设计有限公司  
设计有限公司  
设计有限公司

[5L-14]

Scale	Scale
Scale	Scale
DMGNO: ES	DMGNO: ES
REV	REV
0	0

39

构件编号	规格(mm)	长度(mm)	数量	单重(kg)	共重(kg)	表面积(m <sup>2</sup> )
M1142	RSA75*50*5	578	1	2.72	2.72	0.15
M1174	RHS150*75*6.0	620	1	12.44	12.44	0.10
			合计:	15.16		

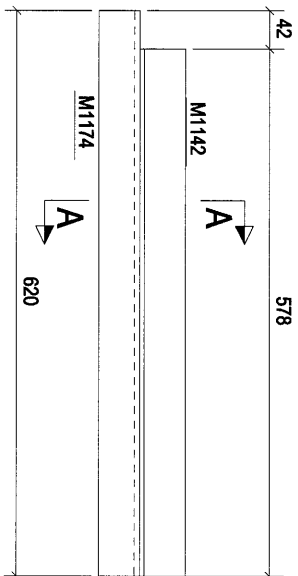

构件：5L-15

拆收馬

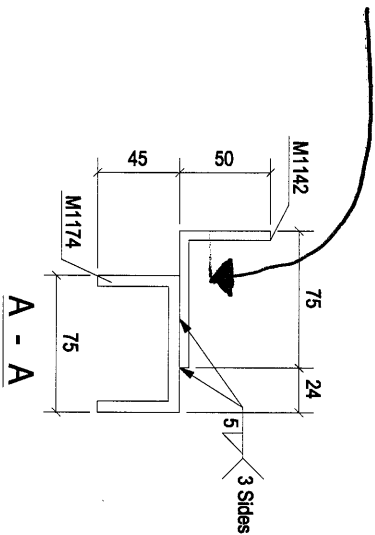

本品

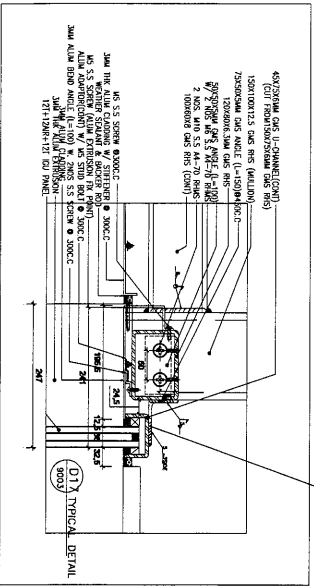

Rev.	Rev.	Revision Description	Date
0	第一次拆收		2019-03-14

**CLIENT:**  
**美特銘實有限公司**  
 MIDEL Aluminium Manufacturers Ltd.  
 Units 6 & 8, Sunny Industrial Centre, 1/F  
 610 Cho Kwo Ling Road, Kowloon  
 Tel: (852) 27777666 Fax: (852) 27777666

**PROJECT:**  
 PROPOSED SITE C1  
 DEVELOPMENT AT AREA 86,  
 TLOT 70 (P) TSEUNG KWAN O,  
 NEW TERRITORIES

**CLIENT:**  
 緯石建設  
 WEI SHI KONG LIMITED

**DESIGNED BY:**  
 [Signature]  
**DESIGNED BY:** [Signature]  
**REVIEWED BY:** [Signature]  
**APPROVED BY:** [Signature]

Scale: DMGNO.: E5 - [5L-15] REV: 0

40

构件编号	规格(mm)	长度(mm)	数量	单重(kg)	共重(kg)	表面积(m <sup>2</sup> )
M1142	RSA75*50*5	578	1	2.72	2.72	0.15
M1174	RHS150*75*6.0	620	1	12.44	12.44	0.10
合计:					15.16	

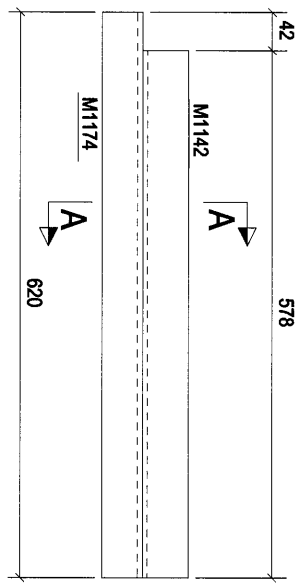

构件: 5L-16  
角碼散出

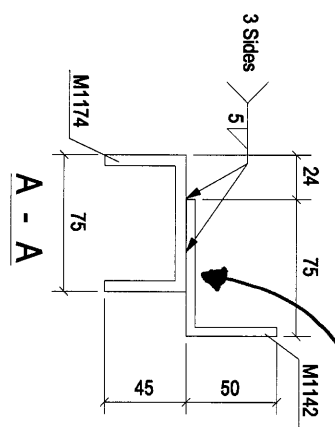

本品

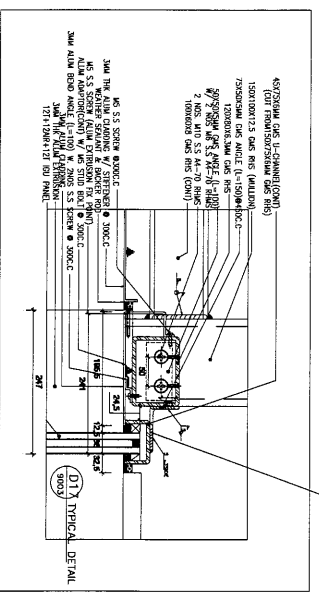

0	第一次批准	2019-03-14
Rev.	Description	Date

PROJECT:  
PROPOSED SITE C1  
DEVELOPMENT AT AREA 06,  
TKOIT 70 RP, TSEUNG KWAN O,  
NEW TERRITORIES

CLIENT:  
**美特鋁質有限公司**  
MIDI Aluminium Fabricator Ltd.  
Units 6-8, Sunny Industrial Centre, 1/F  
610 Cho Kwo Ling Road, Kowloon  
Tel: 23489211-4 Fax: (852) 27272685

**總經銷有限公司**  
總經銷有限公司  
104AT Limited

[5L-16]

Designed by	
Drawn by	
Reviewed by	
Approved by	
Scale	
DWG NO.: E5	- [5L-16]
REV.	0

41

构件编号:	规格(mm)	长度(mm)	数量	单重(kg)	共重(kg)	表面积(m <sup>2</sup> )
M1146	RSA75*50*6	150	3	0.85	2.55	0.04
M1147	RSA150*150*10	1696	1	39.21	39.21	1.00
M1149	RSA150*150*10	1696	1	39.21	39.21	1.00
合计:				80.97		

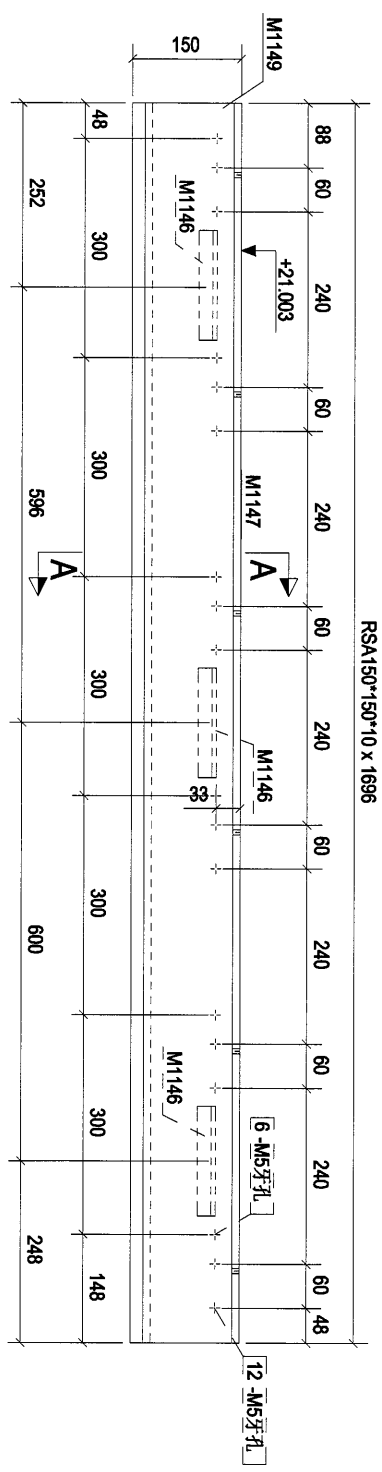

构件: 5L-17

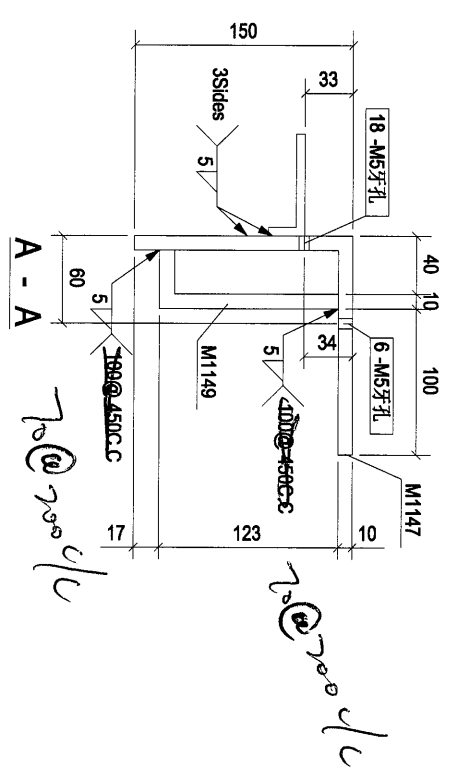

本品

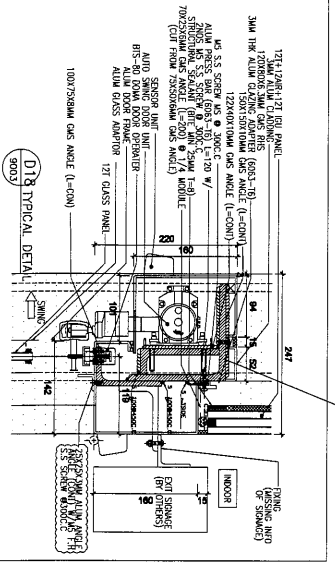

Rev.	0	第1次提批	2019-03-14
PROJECT: PROPOSED SITE C1 DEVELOPMENT AT AREA 88, TSOI TONG TSEUNG KWAN O, NEW TERRORIES			

CLIENT: 美特鋁質有限公司  
 MIDDI Aluminium Extrusion Co., Ltd.  
 Units 5-8, Sunny Industrial Centre, 1/F  
 610 Choi Kwo Ling Road, Kowloon  
 Tel: 23489211-4 Fax: (852) 2727866



[5L-17]

Designed by	
Drawn by	
Reviewed by	
Approved by	
Scale	
DWG NO.: 55	- [5L-17]
REV	0

42

构件编号:	5L-18	构件数量:	3	构件重量:	44.59
部件编号	规格(mm)	长度(mm)	数量	单重(kg)	共重(kg)
M1153	RHS100*60*8.0	2536	1	44.59	44.59
合计:				44.59	0.76

RHS100\*60\*8.0 x 2536

M1153

构件: 5L-18

本品

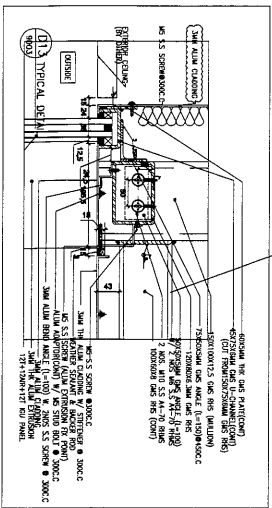

Rev.	Description	Date
0	第一次批准	2019-03-14

PROJECT: PROPOSED SITE C1  
 DEVELOPMENT AT AREA 86  
 TLOT 70 RE ISLING KWAN O,  
 NEW TERRITORIES

CLIENT: 美特經貿有限公司  
 MID1 AUTOMOTIVE RESOURCES LTD.  
 Units 6-8, Sunny Industrial Centre, 1/F  
 510 Che Kwo Ling Road, Kwai Tsing  
 Tel: 23489211-4 Fax: (853)2727686

總代理有限公司  
 SHYAM LOAN Limited

[5L-18]

Designed by	
Drawn by	
Reviewed by	
Approved by	
Scale	
DWG NO.: E5	- [5L-18]
REV	0

43

零件编号	规格(mm)	长度(mm)	数量	单重(kg)	共重(kg)	备注(附)
M1156	RSAG90*10	1362	1	18.34	18.34	0.48
合计:					18.34	

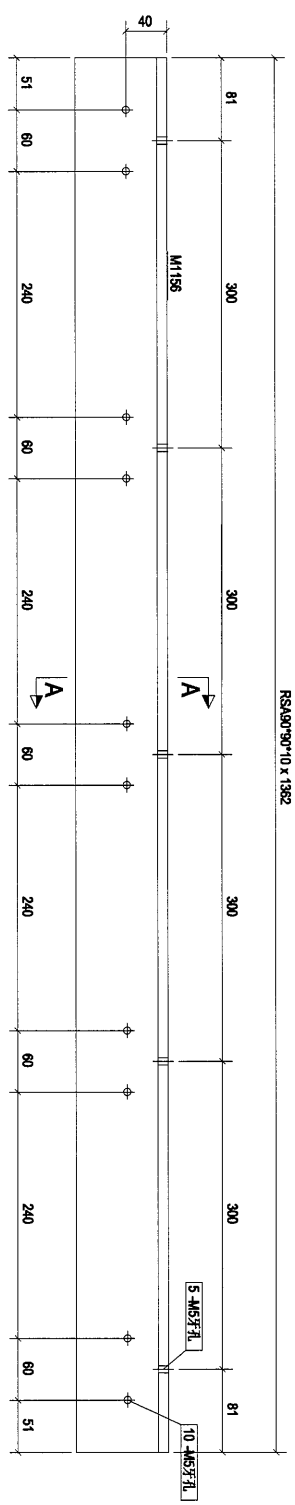

构件: SL-19

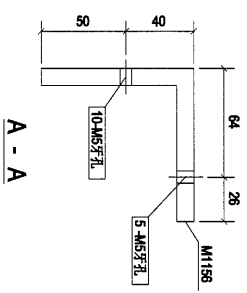

A - A

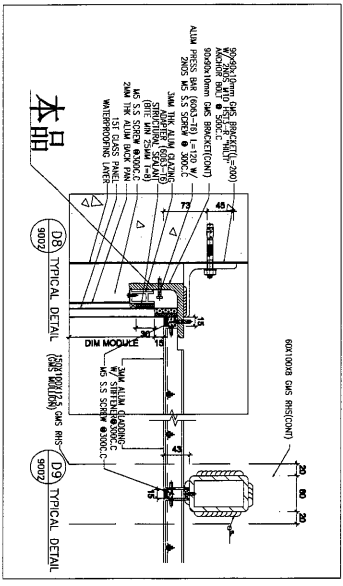

0	第一次提批	2019-03-14
Rev.	Description	Date

PROJECT: PROPOSED SITE C1 DEVELOPMENT AT AREA B8, TKOIL TO RP, TSEUNG KWAN O, NEW TERRITORIES

CLIENT: 美特經貿有限公司  
MIDI ADVANTAGE MARKETING LTD.  
Units 5-8, Sunray Industrial Centre, 1/F  
610 Chee Kwo Ling Road, Kowloon  
Tel: 23489211-4 Fax: (852) 27121586

设计/绘图公司  
SINWA | S.W.T. Limited

[SL-19]

Designed by	
Drawn by	
Reviewed by	
Approved by	
Scale	
DWG NO. E5	- [SL-19]
REV.	0

44

构件编号	规格(mm)	长度(mm)	数量	单重(kg)	共重(kg)	表面积(m <sup>2</sup> )
M762	RSA75*50*5	150	4	0.71	2.83	0.04
M1172	RHS150*75*6.0	1780	1	35.71	35.71	0.30
合计:				38.54		

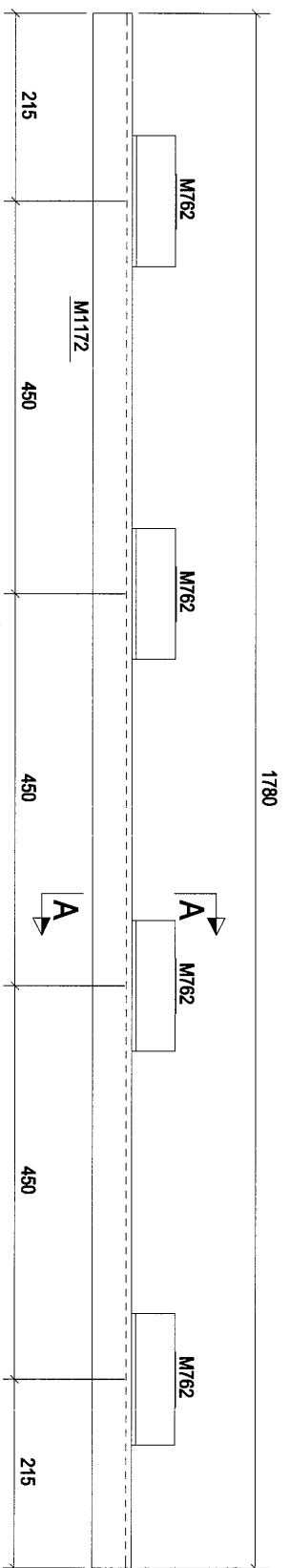

何巧敬出 构件: 5L-20

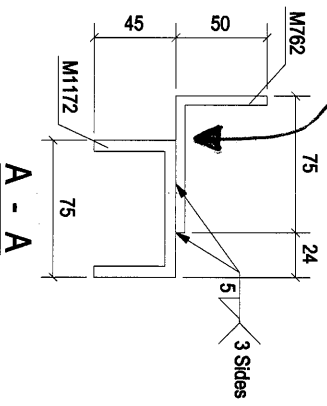

本品

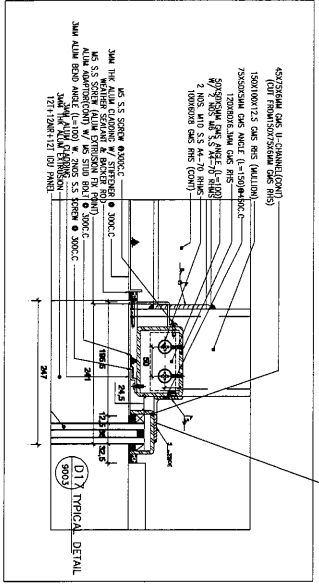

Rev.	Revision	Date
0	第一次提报	2019-03-14

PROJECT: PROPOSED SITE C1 DEVELOPMENT AT AREA 86, TLOT 70 PP, TSEUNG KWAN O, NEW TERRITORIES

CLIENT: 美特鋁質有限公司 MIDAL Aluminium Fabricators Ltd. Unit 6-8, Sunny Industrial Centre, 1/F, 610 Chu Kuo Ling Road, Kowloon Tel: (852) 24892111-4 Fax: (852) 2777686



 美特鋁質有限公司  
 MIDAL Aluminium Fabricators Ltd.  
 總經銷有限公司  
 31188107401 Limited

[5L-20]

Designed by	
Drawn by	
Reviewed by	
Approved by	
Scale	
DWG NO.: E5	- [5L-20]
REV.	0

45

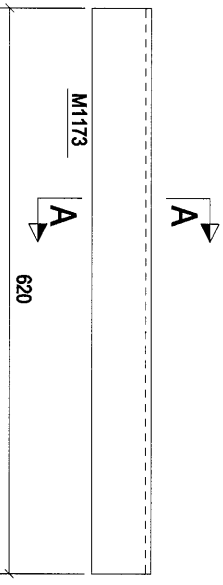
构件编号	规格(mm)	长度(mm)	数量	单重(kg)	共重(kg)	表面积(m <sup>2</sup> )
M1173	RHS150*75*6.0	620	1	12.44	12.44	0.13
合计:					12.44	



构件: 5L-21

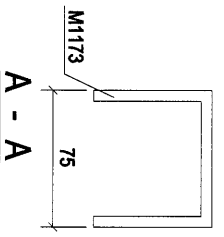

本品

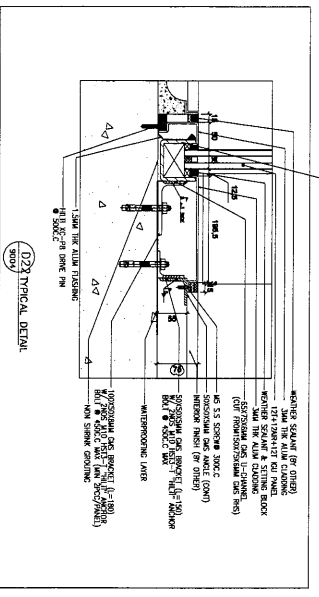

Rev.	Description	Date
0	第1次报批	2019-03-14

PROJECT:  
PROPOSED SITE C1  
DEVELOPMENT AT AREA 96,  
TKOIL 70 RP TSEUNG KWAN O,  
NEW TERRITORIES

CLIENT:  
**美特经贸有限公司**  
MIDI Advantage Yaucau.com Ltd.  
Units 6-8, Sunny Industrial Centre, 1/F  
610 Chee Kwo Ling Road, Kowloon  
Tel: 23489271-4 Fax: (852) 27276685

**中環有限公司**  
CENTRAL LIMITED

[5L-21]

Designed by	
Drawn by	
Reviewed by	
Approved by	
Scale	
DWG NO.: E5	- [5L-21]
REV.	0

46

构件编号	规格(mm)	长度(mm)	数量	单重(kg)	共重(kg)	表面积(m <sup>2</sup> )
F31	PLT4*40	40	1	0.05	0.05	0.00
合计:						0.05

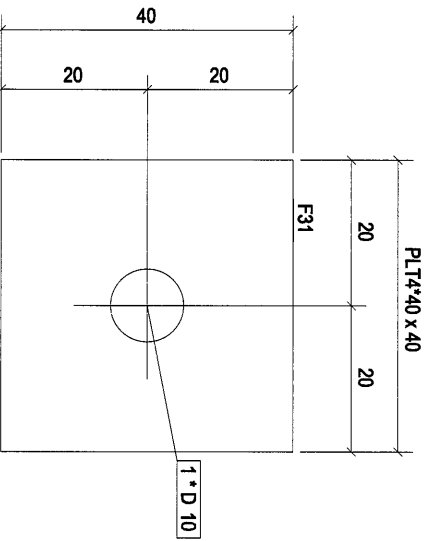

构件: 5S-1

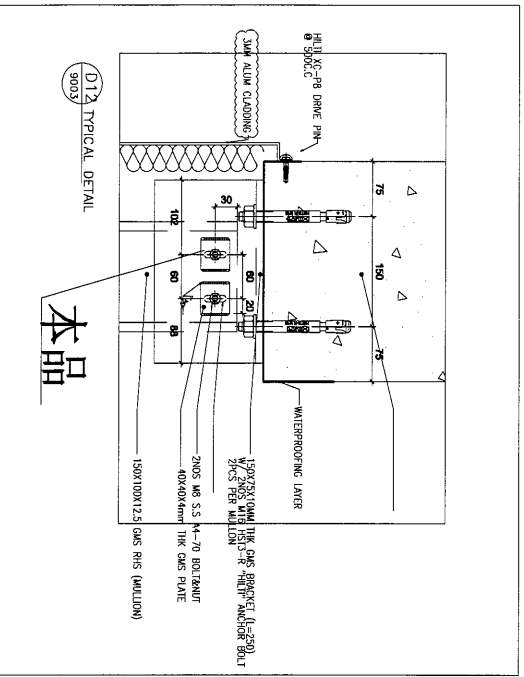

D12 TYPICAL DETAIL

本品

0	第一次报批	2019-02-14
Rev.	Description	Date

PROJECT: PROPOSED SITE C1 DEVELOPMENT AT AREA 96, TROTT TO RP TSEING KIVAN O, NEW TERRITORIES

CLIENT:

美特銘有限公司  
MIDI AUTOMOTIVE MACHINERY LTD.  
Units 6-8, Sanyo Industrial Centre, 1/F  
610 Cheong Kwong Road, Kwai Tsing  
Tel: (852) 27272685 Fax: (852) 27272685

總代理 怡和有限公司  
怡和有限公司  
104AM Limited

[5S-11]

Designed by	
Drawn by	
Reviewed by	
Approved by	
Scale	
DWG NO.: E5	- [5S-11]
REV.	0

47

构件编号	规格(mm)	长度(mm)	数量	单重(kg)	共重(kg)	表面积(m <sup>2</sup> )
M970	RSA100*75*8	200	1	2.12	2.12	0.07
合计:					2.12	

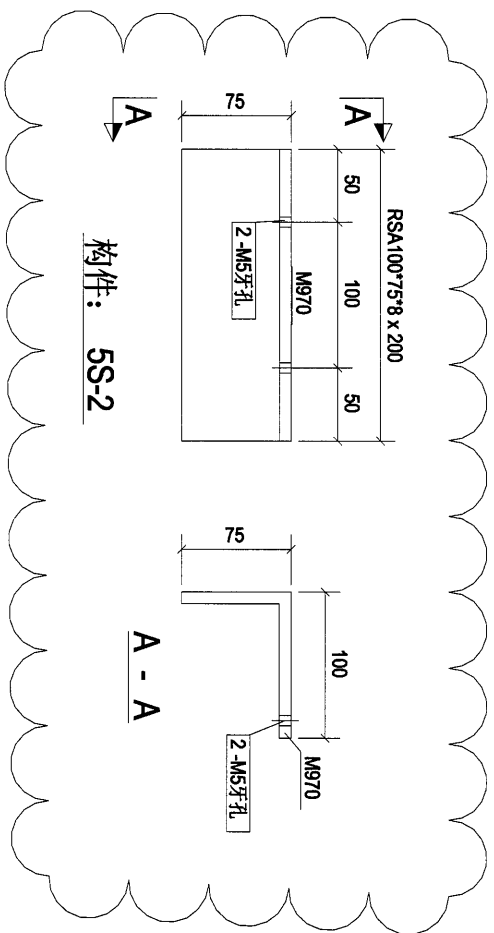

构件: 5S-2

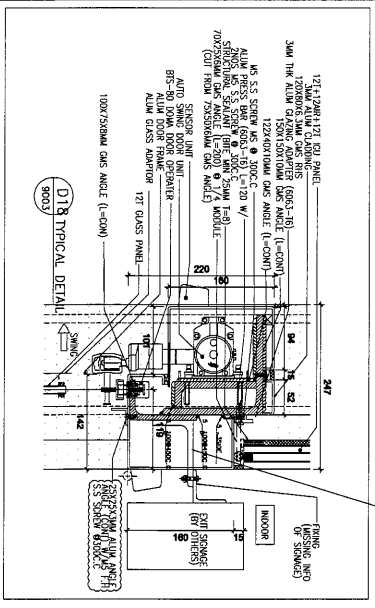

本品

0	第一次校核	2019-03-14
Rev.	Description	Date

PROJECT: PROPOSED SITE C1 DEVELOPMENT AT AREA A8, TKOIT 70RP TSEUNG KWAN'O, NEW TERRITORIES

CLIENT: 美特經貿有限公司  
MIDI AUSTRONIC ASSOCIATES LTD.  
Units 6-8, Sunny Industrial Centre, V/F  
510 Chee Kwo Ling Road, Kowloon  
Tel: 23489211-4 Fax: (852) 2727556



維自石隆公司  
SILVER LION LIMITED  
[5S-2]

Designed by	
Drawn by	
Reviewed by	
Approved by	
Scale	
DWG NO.: E5	- [5S-2]
REV.	0

48

构件编号:	SS-3	构件数量:	16	构件重量:	0.38	
部件编号	规格(mm)	长度(mm)	数量	单重(kg)	共重(kg)	表面积(m <sup>2</sup> )
M1026	RSA50*50*5	100	1	0.38	0.38	0.02
合计:				0.38		

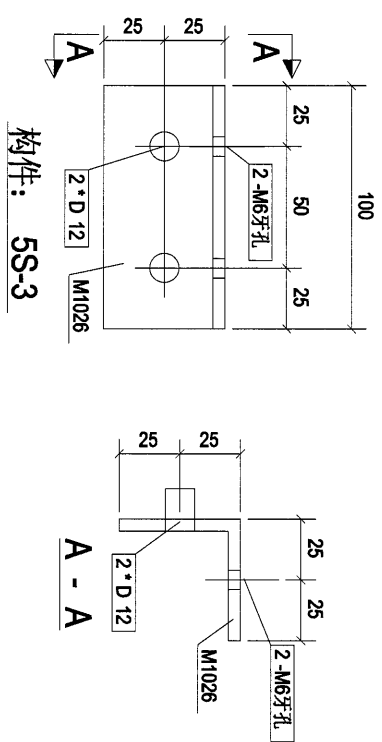

本品

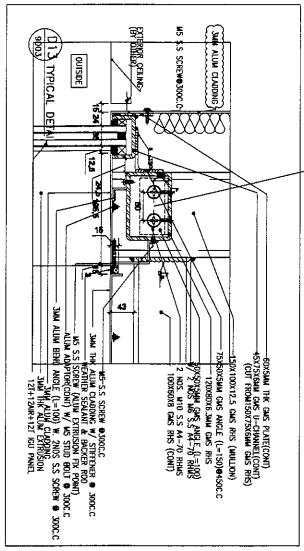

Rev.	Description	Date
0	第一次提报	2019-03-14

PROJECT:  
 PROPOSED SITE C1  
 DEVELOPMENT AT AREA 86  
 TQOTI 70 RP TSEUNG KWAN O,  
 NEW TERRITORIES

CLIENT:  
**美特經貿有限公司**  
 MID1 Astromura Trademarks Ltd.  
 Unit6 5-8, Sunny Industrial Centre, 1/F  
 610 Chee Kwo Ling Road, Kowloon  
 Tel:23489211-4 Fax:(853)27727686

**GP**  
 捷成行有限公司  
 JET CHEUNG LIMITED

[SS-3]

Designed by	
Drawn by	
Reviewed by	
Approved by	
Scale	
DMG NO.: E5	- [SS-3]
REV	0

49

构件编号:	SS-4	构件数量:	64	构件重量:	0.57
部件编号	规格(mm)	长度(mm)	数量	单重(kg)	共重(kg)
M1107	RSAS0*50*5	150	1	0.57	0.57
					表面积(m <sup>2</sup> )
					0.03
合计:				0.57	

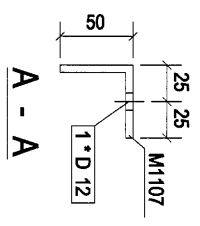
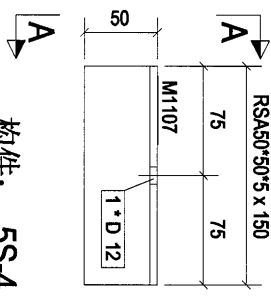

构件: SS-4

本品

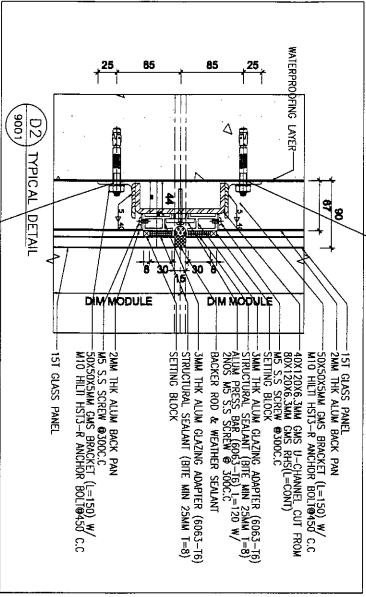

- 151 GLASS PANEL (151 W/ 900 D)
- 3MM THK ALUM BRK PIN
- 50x50x5MM GNS BRACKET (L=150) W/ MITO HILT HS13-K ANCHOR BOLT(φ5x50 C.C)
- 40x120x3MM GNS U-GUINNEL CUT FROM HS S.S. STRENGTH BRKOC.C
- STAINING BLOCK
- 3MM THK GLAZING ADAPTER (S053-16)
- STRUCTURAL SEALANT (BITE MIN 25MM T=8)
- 2MM THK S.S. BRK ROD (L=120) W/ BUCKER ROD & WEATHER SEALANT
- 3MM THK ALUM GLAZING ADAPTER (S053-16)
- STRUCTURAL SEALANT (BITE MIN 25MM T=8)
- STAINING BLOCK
- 2MM THK ALUM BRK PIN
- 45 S.S. SCREW φ3000.C
- 50x50x5MM GNS BRACKET (L=150) W/ MITO HILT HS13-K ANCHOR BOLT(φ5x50 C.C)
- 151 GLASS PANEL

本品

Rev.	第几次批准	Date
0		2019-03-14

PROJECT:  
PROPOSED SITE C1  
DEVELOPMENT AT AREA 06,  
TKOTI TO RP TSEUNG KWAN O,  
NEW TERRITORIES

CLIENT:  
**美特铝质有限公司**  
MIDI Aluminium Fabricators Ltd.  
Units 6-8, Sunny Industrial Centre, 1/F  
610 Cho Kwo Ling Road, Kowloon  
Tel: 23489211-4 Fax: (852) 27270686

**美特铝质有限公司**  
MIDI Aluminium Fabricators Ltd.  
91, Yee Loat Limited

[SS-4]

Designed by	
Drawn by	
Reviewed by	
Approved by	
Scale	
DWG NO.: E5	- [SS-4]
REV.	0

50

构件编号	规格(mm)	长度(mm)	数量	单重(kg)	共重(kg)	表面积(m <sup>2</sup> )
M1121	RSA50*50*5	200	1	0.76	0.76	0.04
合计:				0.76		

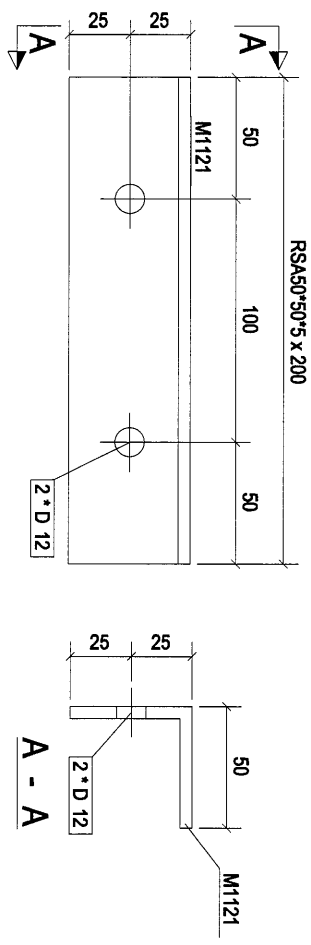

构件: 5S-5

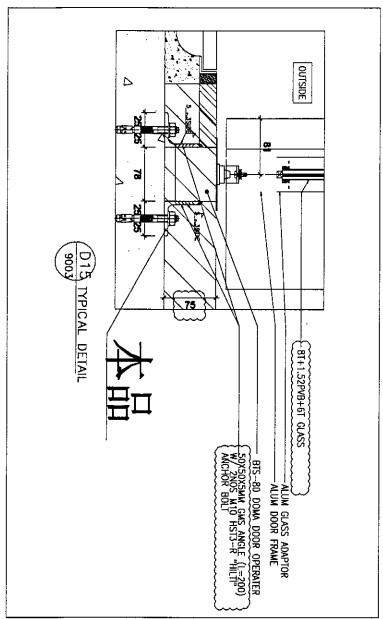

Rev.	Description	Date
0	第一次提批	2019-03-14

PROJECT: PROPOSED SITE C1  
DEVELOPMENT AT AREA B8,  
TKOIL TOWNSHIP, TSEUNG KWAN O,  
NEW TERRITORIES

CLIENT: 美特鋁質有限公司  
MIDI Aluminium Industries Ltd.  
Units 6-8, Sunny Industrial Centre, 1/F  
610 Chee Kwo Ling Road, Kowloon  
Tel: 23489211-4 Fax: (852) 2727866



總代理: 德昌行有限公司  
104AT Limited

[5S-5]

Designated by	Drawn by	Reviewed by	Approved by	Scale	DMG NO.	REV
					ES	0

51

构件编号	规格(mm)	长度(mm)	数量	单重(kg)	共重(kg)	表面积(m <sup>2</sup> )
M1122	RSA50*50*5	150	1	0.57	0.57	0.03
合计:				0.57		

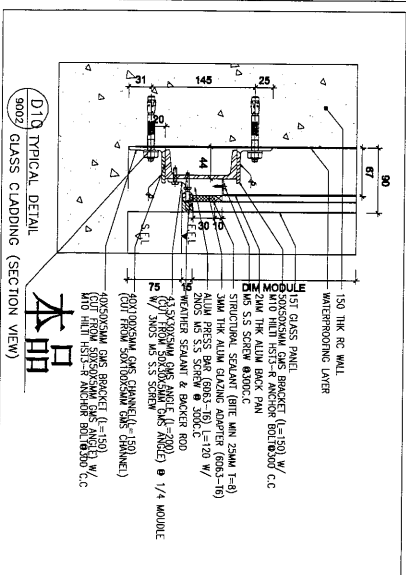
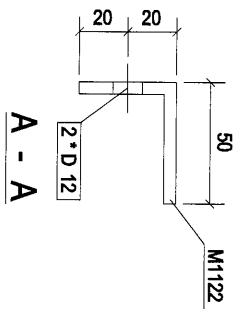
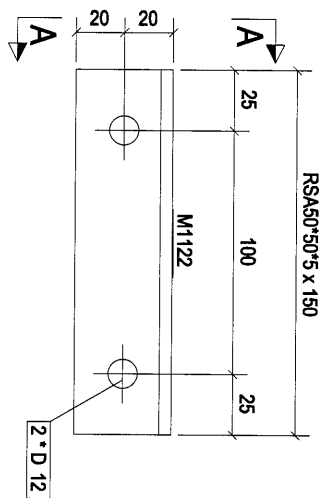

Rev	Description	Date
0	第一次报批	2019-03-14

PROJECT: PROPOSED SITE C1  
DEVELOPMENT AT ABERG 88,  
TKOIL TOWN, TSUNG KUMANO,  
NEW TERRITORIES

CLIENT: 美特堅質有限公司  
MIDI Construction Resources Ltd.  
Units 6-8, Sunny Industrial Centre, 1/  
610 Che Kwo Ling Road, Kowloon  
Tel: 23469211-4 Fax: (852) 27272686

總代理商: 總昌行有限公司  
312號 100M Limited

DESIGNED BY: [5S-6]

DWG NO.: 5S-6

REV: 0

52

构件编号	SS-7	构件数量	20	构件重量	0.57
部件编号	规格(mm)	长度(mm)	数量	单重(kg)	共重(kg)
M1123	RSAS0*50*5	150	1	0.57	0.57
					表面积(m <sup>2</sup> )
					0.03
合计:				0.57	

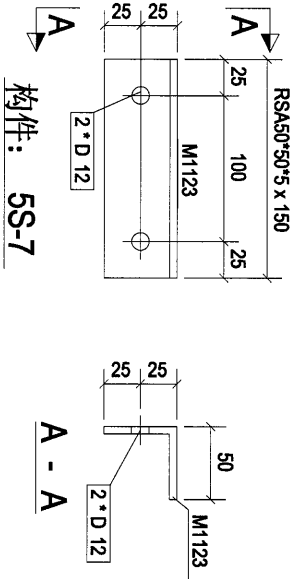

本品

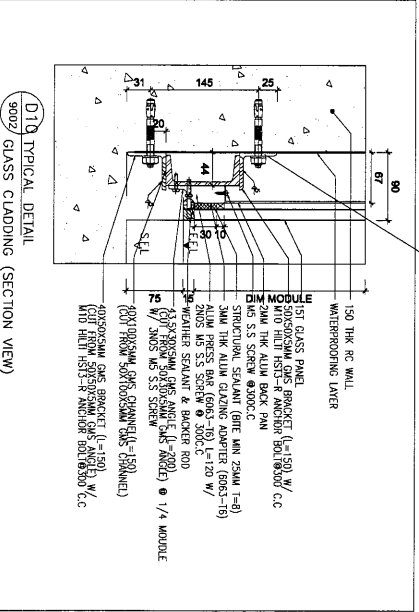

150 THK RC WALL  
WATERPROOFING LAYER  
DIM MODULE  
1ST GLASS PANEL BRACKET (L=150) W/  
50X50X3MM QMS ANGLE BEHOLDEN  
3MM THK ALUM. GASKET (GMS-15) W/  
4X5 S.S. SCREW @200 C.C.  
STRUCTURAL SQUANT (GTE-MIN 25MM T=8)  
3MM THK ALUM. GLAZING ADAPTER (GMS-15)  
ALUM. PRESS BAR (GMS-15) L=120 W/  
ALUM. PRESS BAR (GMS-15) L=120 W/  
WINDUP SEALANT BRIDGE 500  
1/4" S.S. ANGLE (GMS-15)  
30X30X3MM QMS ANGLE (L=220)  
W/ 50X50X3MM QMS ANGLE  
1/4" S.S. SCREW @ 1/4 MODULE  
CORROSION RESISTANT ANCHOR (GMS-15)  
CORROSION RESISTANT ANCHOR (GMS-15) W/  
AND HELD IN ANCHOR (GMS-15) C.C.

Rev.	Description	Date
0	第一次报批	2019-03-14

PROJECT:  
PROPOSED SITE C1  
DEVELOPMENT AT AREA 96,  
TKOIL TO PP TSEUNG KWAN O,  
NEW TERRITORIES

CLIENT:

美特经贸有限公司  
MIDI AUTOMATA TRADING CO., LTD.

Units 6-8, Sunny Industrial Centre, 1/F  
610 Chi Kwo Ling Road, Kowloon  
Tel: 23489211-4 Fax: (852) 27272665



[SS-7]

Designed by	
Drawn by	
Reviewed by	
Approved by	
Scale	
DWG NO.: ES	- [SS-7]
	REV.
	0

53

构件编号:	SS-8	构件数量:	6	构件重量:	0.69	
部件编号	规格(mm)	长度(mm)	数量	单重(kg)	共重(kg)	表面积(m <sup>2</sup> )
M1141	SHSS50*50*5.0	100	1	0.69	0.69	0.02
合计:					0.69	

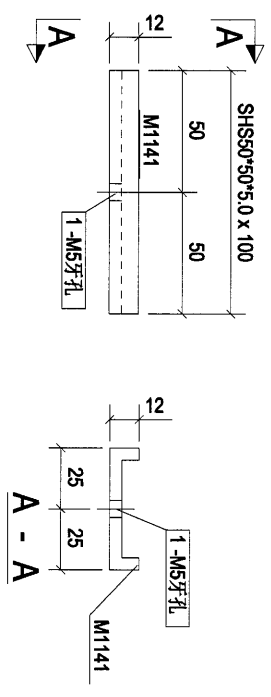

构件: 5S-8

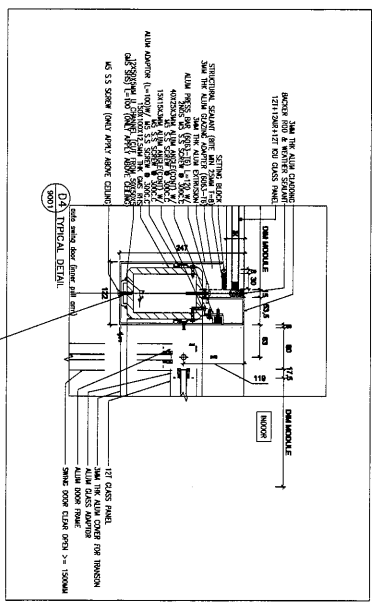

本品

Rev	0	第一次提报	2019-03-14
PROJECT: PROPOSED SITE C1 DEVELOPMENT AT AREA 86, TQUT, TO PEI TSEUNG KWANAO, NEW TERRITORIES			
CLIENT: 美特经贸有限公司 MIDI (HONGKONG) TRADING CO., LTD. Units 6-8, Sunny Industrial Centre, 1/F 610 Chin Kwo Ling Road, Kowloon Tel: 23489211-4 Fax: (852) 27277686			
DESIGNED BY: [Signature]			
DRAWN BY: [Signature]			
REVIEWED BY: [Signature]			
APPROVED BY: [Signature]			
SCALE: 1:1			
DWG NO: ES - [5S-8]			
REV: 0			

54

构件编号	规格(mm)	长度(mm)	数量	单重(kg)	共重(kg)	表面积(m <sup>2</sup> )
M1145	RSA50*30*5	200	1	0.59	0.59	0.03
合计:					0.59	

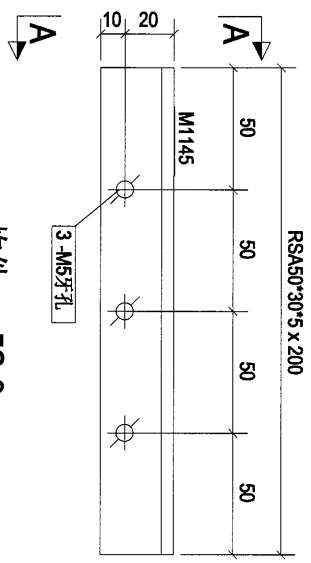

构件: 5S-9

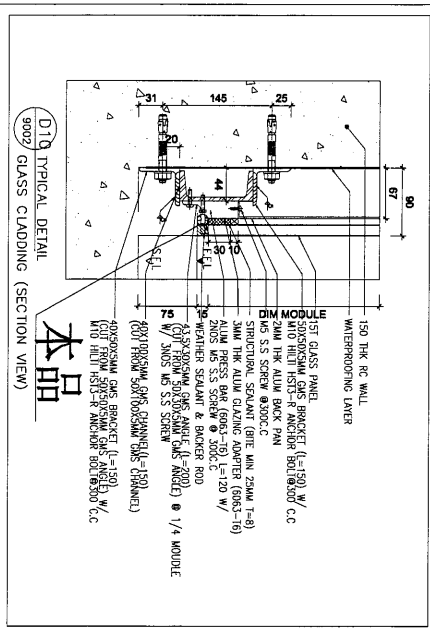
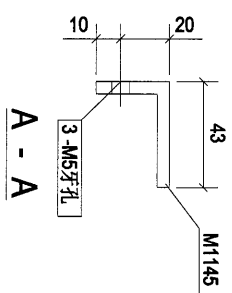

CLIENT: 美特经贸有限公司  
 MIDDI AUTOMATIC FASTENERS LTD.  
 Unit 6-8, Sunny Industrial Centre, 1/F  
 610 Che Kwo Ling Road, Kowloon  
 Tel: 23489211-4 Fax: (852) 27275665

PROJECT: PROPOSED SITE C1 DEVELOPMENT AT AREA 88 TOUTI TO PEI TSEUNG KWANAO, NEW TERRITORIES

Rev.	Description	Date
0	第一次报批	2019-03-14

DESIGNED BY: [Blank]  
 DRAWN BY: [Blank]  
 REVIEWED BY: [Blank]  
 APPROVED BY: [Blank]  
 SCALE: [Blank]

DWG NO: E5 - [5S-9] REV: 0

[5S-9]

美特经贸有限公司  
 MIDDI AUTOMATIC FASTENERS LTD.  
 610 Che Kwo Ling Road, Kowloon  
 Tel: 23489211-4 Fax: (852) 27275665

總發行商  
 31 號 10471 Limited

55

构件编号	规格(mm)	长度(mm)	数量	单重(kg)	共重(kg)	表面积(m <sup>2</sup> )
M1150	RSA100*50*8	180	1	1.61	1.61	0.06
合计:					1.61	

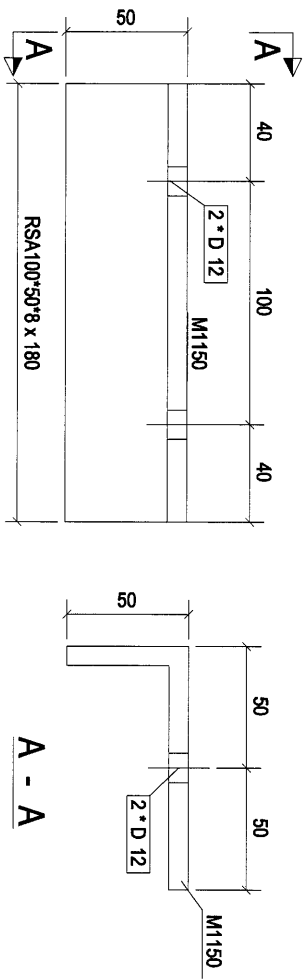

构件: 5S-10

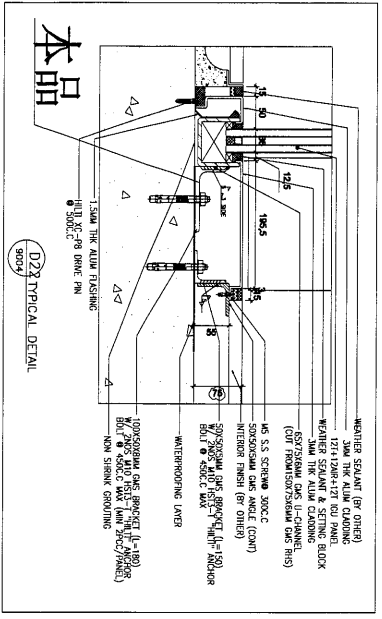

Rev.	Description	Date
0	第一次提报	2019-03-14

PROJECT:  
 PROPOSED SITE C1  
 DEVELOPMENT AT AREA 86  
 TROTT 70 RP TSELING KWANLO,  
 NEW TERRITORIES

CLIENT:  
**美特经贸有限公司**  
 MIDT Autumn Nusantara Ltd.  
 Unit 6-8, Sunay Industrial Centre, 1/F  
 610 Chio Kwo Ling Road, Kwailoon  
 Tel: 23489211-4 Fax: (852) 2777685

**建星石基公司**  
 建星石基公司  
 JIAN XING SHI JI COMPANY LIMITED

[5S-10]

Designated by	Drawn by	Reviewed by	Approved by	Scale	DWG NO.	REV
					ES	0

构件编号	5S-11	构件数量	32	构件重量	1.12
部件编号	规格(mm)	长度(mm)	数量	单重(Kg)	共重(Kg)
M1154	PFC-75*50*5	150	1	1.12	表面积(m²)
					0.05
合计:					1.12

56

2隻角石碼

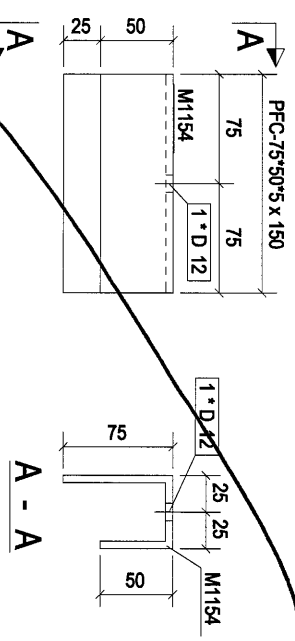

构件: 5S-11

本品

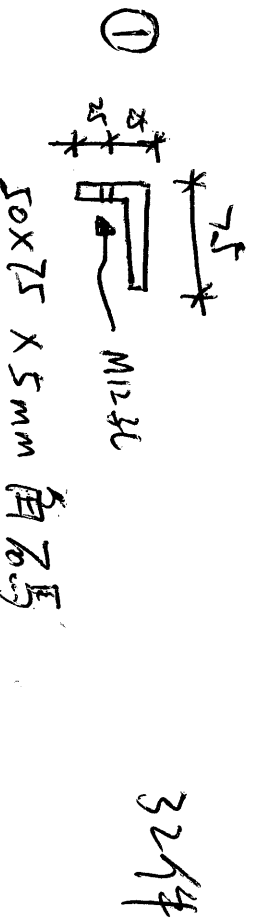
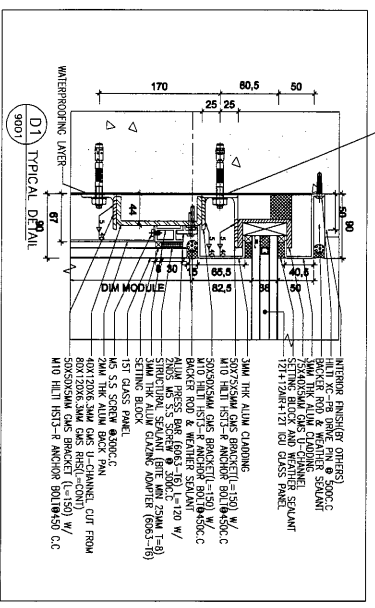

50x50 x 5 mm 角石碼

32件

32件

<b>CLIENT:</b> <b>美特經貿有限公司</b> MIDT Midtown Resources Ltd. Units 6-8, Sunny Industrial Centre, 1/F 610 Chee Kwoong Road, Kowloon Tel: 23489211-4 Fax: (852) 27276665	
<b>PROJECT:</b> PROPOSED SITE C1 DEVELOPMENT AT AREA 96 TKOIL TO BP TSEUNG KWANLO NEW TERRITORIES	
<b>Rev.</b> 0 Description: 第一次提議 Date: 2019-03-14	<b>Designed by:</b> <b>Drawn by:</b> <b>Reviewed by:</b> <b>Approved by:</b> Scale
<b>DWG. NO.:</b> ES - [5S-11]	
 <b>建築石碼公司</b> 31, 32, 10 AM Limited	<b>REV.</b> 0

[5S-11]

57

构件编号	规格(mm)	长度(mm)	数量	单重(kg)	共重(kg)	表面积(m <sup>2</sup> )
M1157	RSA90°90°10	200	1	2.69	2.69	0.07
合计:					2.69	

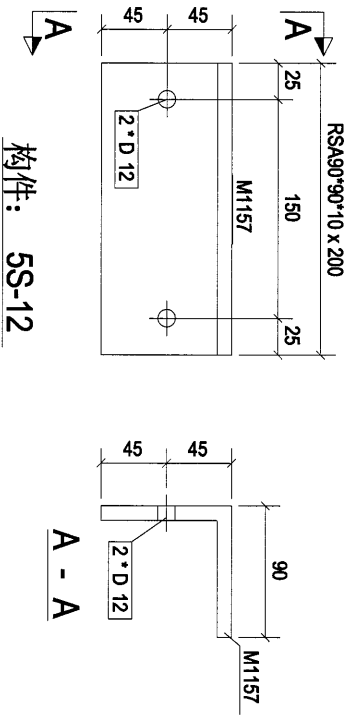

构件: 5S-12

本品

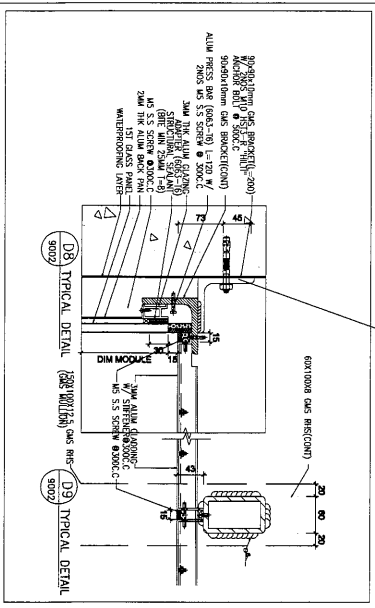

Rev.	Description	Date
0	第一次报批	2019-03-14

PROJECT:  
 PROPOSED SITE C1  
 DEVELOPMENT AT AREA 86  
 TKOIL 70/P/ TSEUNG KWAN/O,  
 NEW TERRITORIES

CLIENT:  
**美特經貿有限公司**  
 MIDT Automotive Manufacturing Ltd.  
 Units 6-8, Sunny Industrial Centre, 1/F  
 610 Chin Kwo Ling Road, Kwailoon  
 Tel: 23489211-4 Fax: (852) 27275685

**總經石隆公司**  
 SHI LONG LIMITED

[5S-12]

Designed by	
Drawn by	
Reviewed by	
Approved by	
Scale	
DWG NO.: E5	- [5S-12]
REV.	0

58

构件编号	规格(mm)	长度(mm)	数量	单重(kg)	共重(kg)	表面积(m <sup>2</sup> )
M1158	PFC-100*50*5	150	1	1.38	1.38	0.05
合计:				1.38		

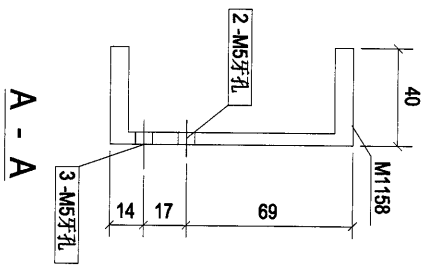
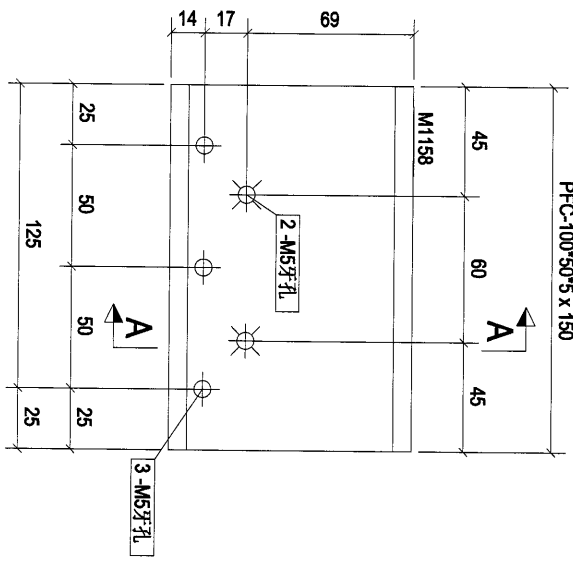

构件: 5S-13

本品

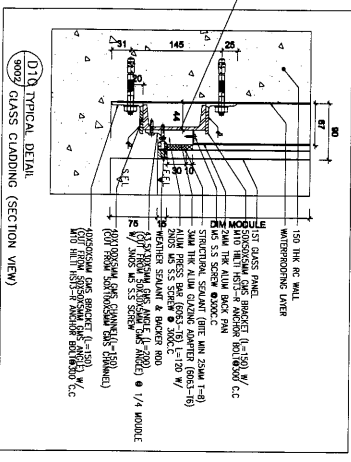

0	第1次提报	2019-03-14
Rev	Description	Date
PROJECT: PROPOSED SITE C1 DEVELOPMENT AT AREA 88, TAOIT TO REP, TSEILING KWAN O, NEW TERRITORIES		
CLIENT: 美特铝业有限公司 MIDAL Aluminium Fabricator Ltd. Units E-8, Shau Tin Industrial Centre, 1/F 610 Chee Kwoong Road, Tseiling Kwan, New Territories, Hong Kong Tel: 23469211-4 Fax: (853) 27272666		
 捷昌铝业有限公司 JIECHANG ALUMINIUM LIMITED		
[5S-13]		
Designed by		
Drawn by		
Reviewed by		
Approved by		
Scale		
DWG NO: E5	- [5S-13]	REV: 0

59

构件编号	规格(mm)	长度(mm)	数量	单重(kg)	共重(kg)	表面积(m <sup>2</sup> )
M1159	RSA150*75*10	250	1	4.25	4.25	0.11
合计:					4.25	

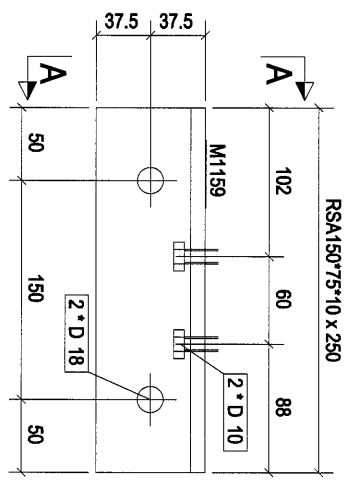

构件: 5S-14

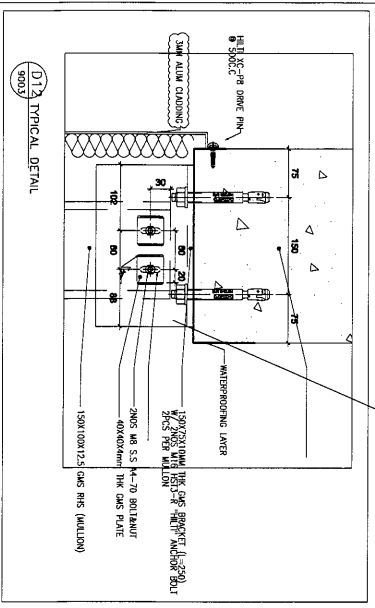
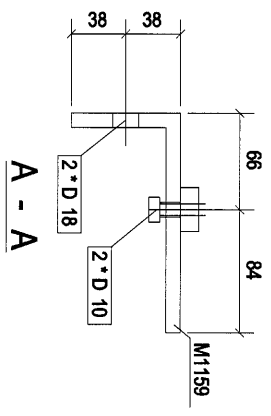

本品

Rev.	Description	Date
0	第1次报批	2019-03-14

PROJECT: PROPOSED SITE C1 DEVELOPMENT AT AREA 88, TIKOTI 70 RP, TSEANG KWAN O, NEW TERRITORIES

CLIENT: 美特經貿有限公司  
MIDI Aluminium Manufacturers Ltd.  
Unit 6-8, Suncoy Industrial Centre, 1/F  
610 Chin Kwo Ling Road, Kowloon  
Tel: (852) 489211-4 Fax: (852) 2727866



 捷成石環公司  
G.P. Engineering Limited

[5S-14]

Designated by	Down by	Reviewed by	Approved by	Scale	DWG NO.	REV
					E5	0

60

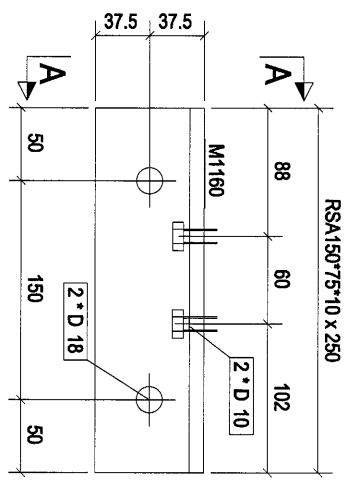
构件编号	规格(mm)	长度(mm)	数量	单重(kg)	共重(kg)	表面积(m <sup>2</sup> )
M1160	RSA150*75*10	250	1	4.25	4.25	0.11
合计:					4.25	



构件: 5S-15

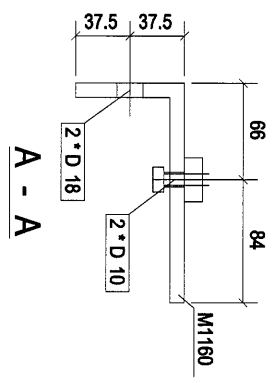

A - A

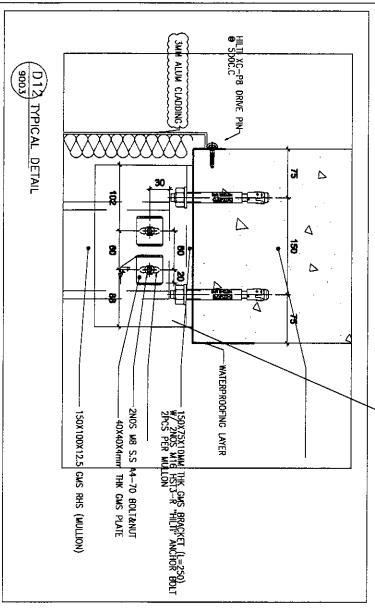

本品

Rev.	Description	Date
0	第一次报批	2019-03-14

PROJECT: PROPOSED SITE C1  
DEVELOPER AT: REAR,  
TOTTORI TSEUNG KWAN O,  
NEW TERRITORIES

CLIENT: 美特鋁質有限公司  
MIDI ALUMINUM PRODUCTS LTD.  
Units 6-8, Sunng Industrial Centre, 1/F  
510 Chin Kwo Ling Road, Kowloon  
Tel: 23489211-4 Fax: (852) 2727666

維尼石有限公司  
VINI STONE LIMITED

[5S-15]

Designated by	Drawn by	Reviewed by	Approved by	Scale	DWG NO.	REV.
					E5	0

61

构件编号	规格(mm)	长度(mm)	数量	单重(kg)	共重(kg)	表面积(m <sup>2</sup> )
M1161	RSA150*75*10	250	1	4.25	4.25	0.11
合计:				4.25		

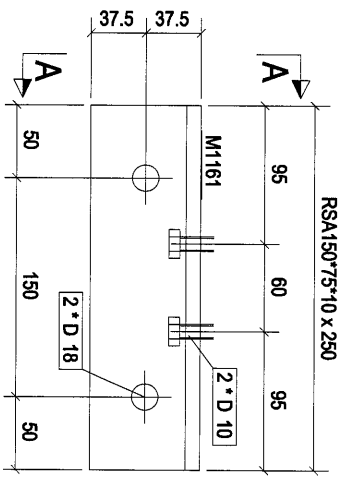

构件: 5S-16

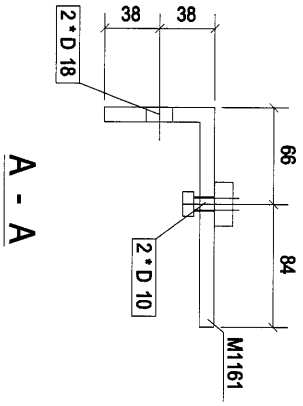

A - A

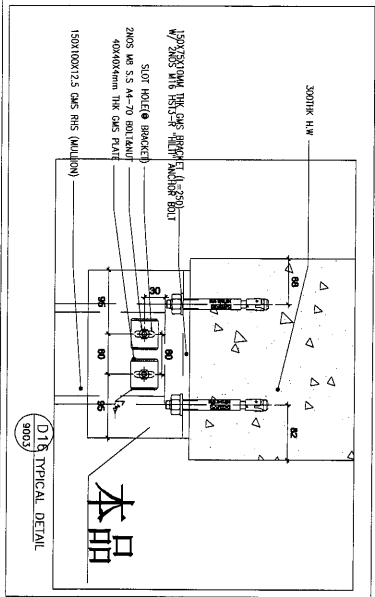

Rev.	第几次修改	Date
0		2019-03-14

PROJECT: PROPOSED SITE C1 DEVELOPMENT AT ABEA RR, TKOHL TO RP, TSEUNG KWAN O, NEW TERRITORIES

CLIENT: 美特鋁質有限公司  
MIDI Aluminium Products Ltd.  
Units 5-8, Sunny Industrial Centre, 1/F  
610 Chee Kwo Ling Road, Kowloon  
Tel: 23448921-4 Fax: (852) 2727566



DESIGNED BY: [SS-16]  
DRAWN BY:  
REVIEWED BY:  
APPROVED BY:  
SCALE: - [SS-16]

DMGNO.	REV
E5	0

E6 (下台)

62

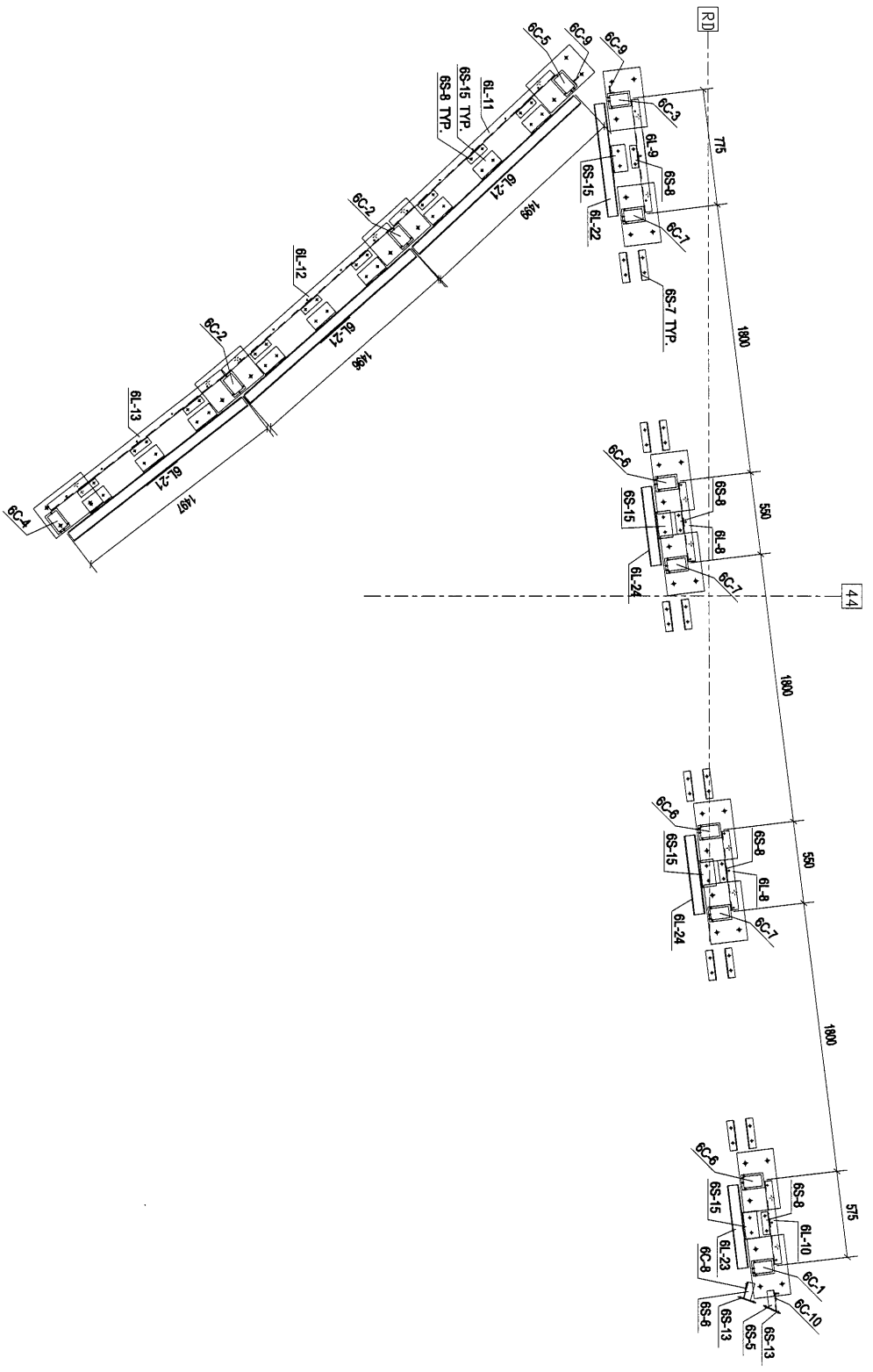

PART PLAN OF 3/ F ARCADE ENTRANCE 6 (E6)  
(BOTTOM)

0	第一次报批	2019-03-16
Rev.	Description	Date

PROJECT:  
PROPOSED SITE C1  
DEVELOPMENT AT AREA 06,  
TKO TL 70 RE TSEUNG KWAN O,  
NEW TERRITORIES

CLIENT:  
**美特經貿有限公司**  
MIDI AMUSEMENT MANUFACTURE LTD.  
Units 6-8, Sunny Industrial Centre, 1/F  
510 Chea Kwo Ling Road, Kowloon  
Tel: 23489271-4 Fax: (852) 27721885

銀塔有限公司  
SILVER TOWER LIMITED

MARKING PLAN

Designed by	
Drawn by	
Reviewed by	
Approved by	
Scale	
DWG NO.:	E6 - MP01
REV.	0

63

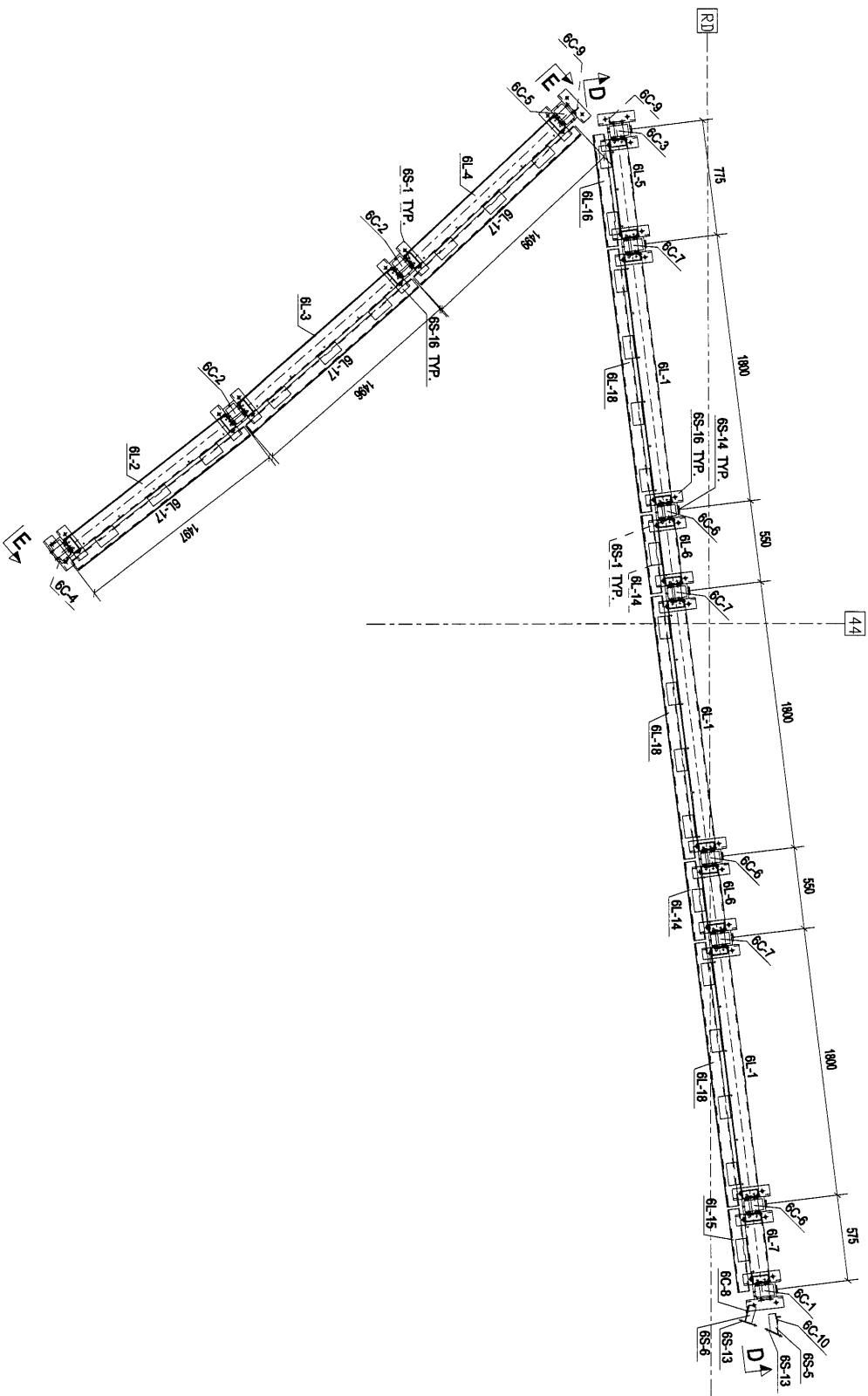

PART PLAN OF 3/ FARCADE ENTRANCE 6 (E6)  
(TOP)

Rev	Description	Date
0	第一次报批	2019-03-16

PROJECT:  
PROPOSED SITE C1  
DEVELOPMENT AT AREA 96,  
TKOIL 70 RP TSEUNG KWAN O,  
NEW TERRITORIES

CLIENT:  
**美特鋁質有限公司**  
MIDI Aluminium Fabrication Ltd.  
Units 6-8, Sunny Industrial Centre, 7/F  
610 Chee Kwo Ling Road, Kowloon  
Tel: 23892711 Fax: (02)27275885





MARKING PLAN

Designed by	
Drawn by	
Reviewed by	
Approved by	
Scale	
DWG NO.:	E6 - MP02
REV.	0

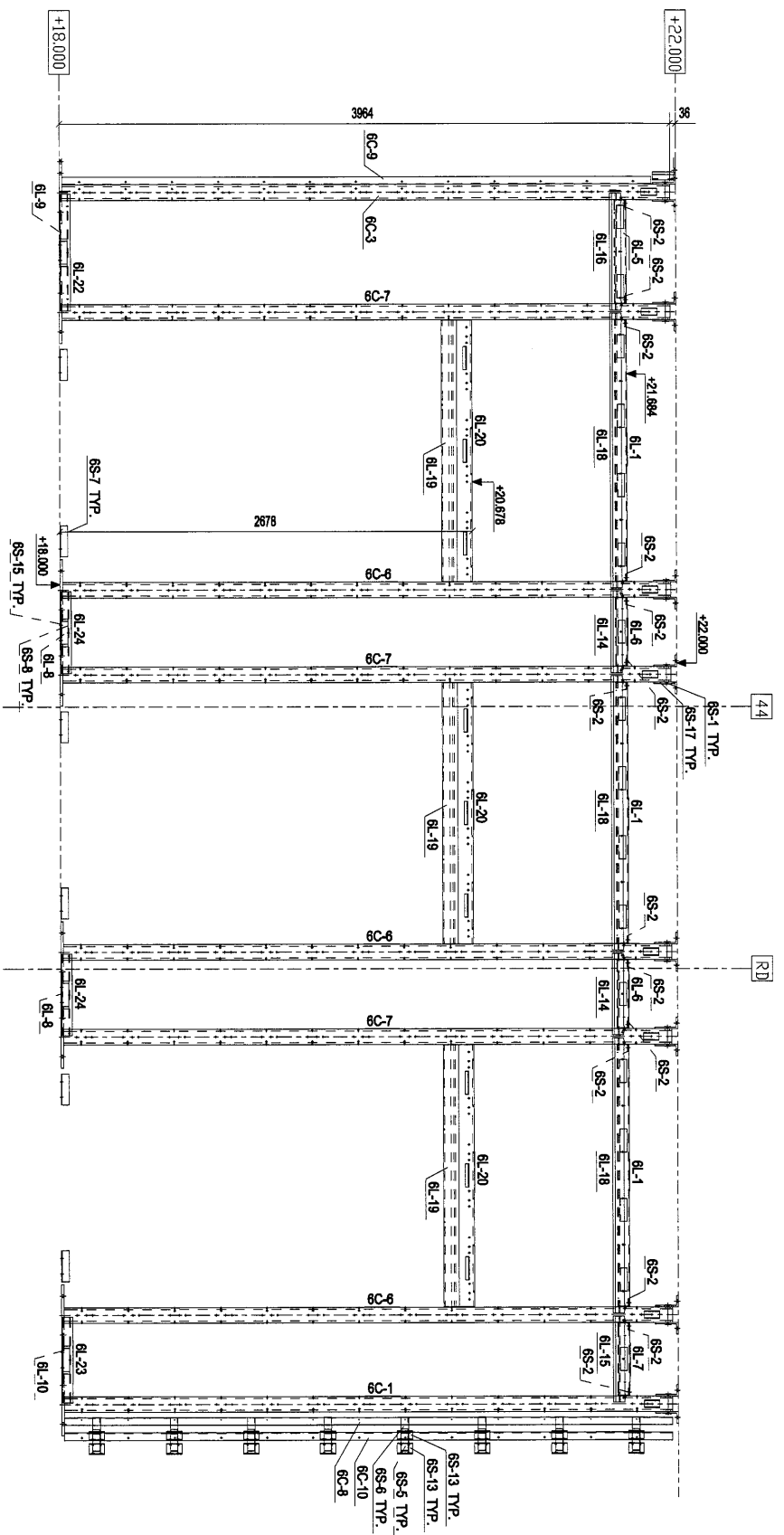
64



D - D

0	第一次报批	2019.03.16
Rev	Description	Date
<b>PROJECT:</b> PROPOSED SITE C1 DEVELOPMENT AT AREA 08, TSOI TO RP TSEUNG KWAN O, NEW TERRITORIES		
<b>CLIENT:</b>  <b>美特經貿有限公司</b> MIDI <small>AMERICAN INVESTMENTS LTD.</small> Unit 5-3, Sunny Industrial Centre, 1/F 810 Chin Kwo Ling Road, Kowloon Tel: 23489211 Fax: (852) 2727885		
<b>MARKING PLAN</b>  <b>密耳孖有限公司</b> SILVER LIONNY Limited		
Designed by		
Drawn by		
Reviewed by		
Approved by		
Scale		
DWG NO.:	E6 - MP03	REV
		0

65

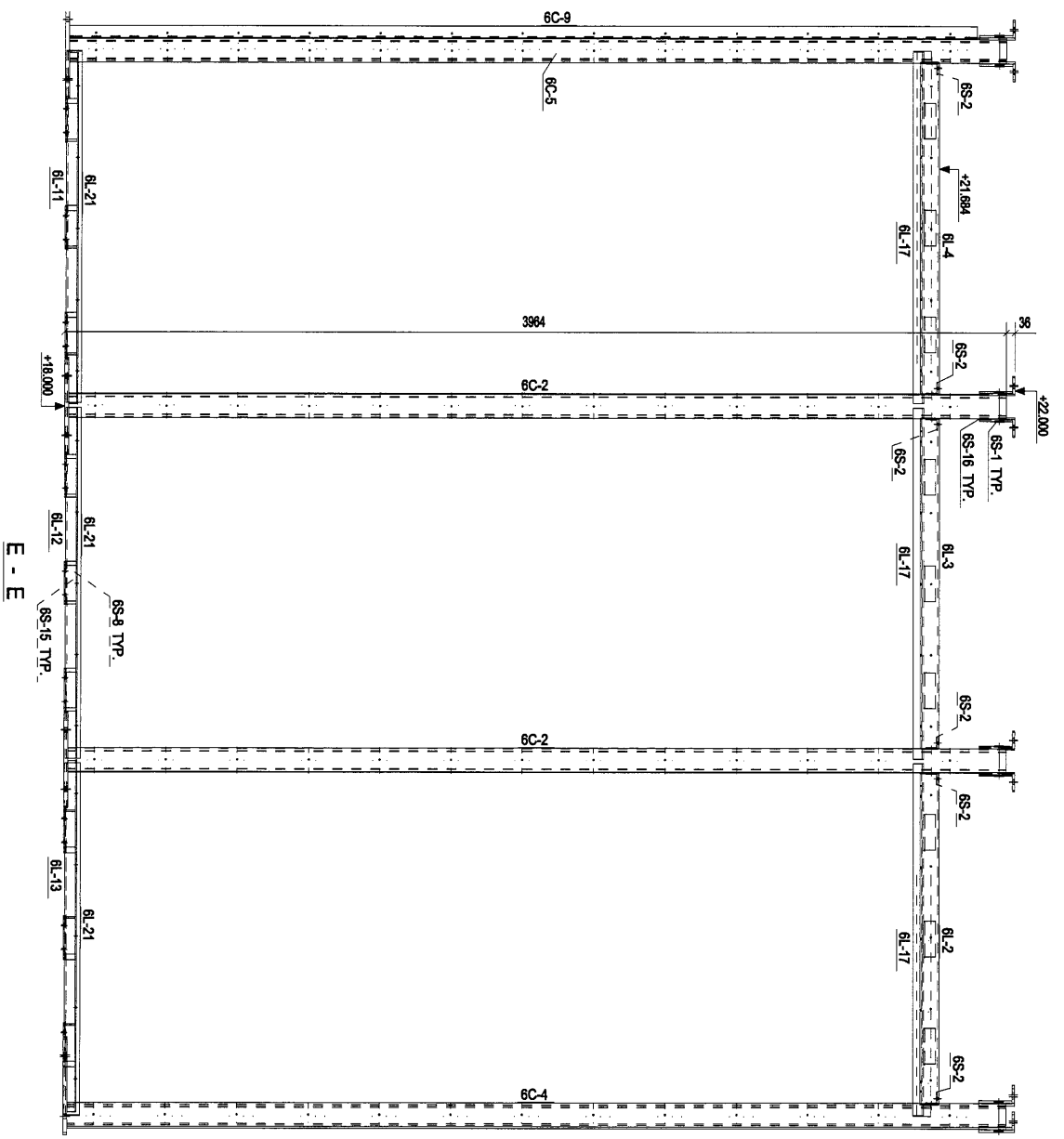

Rev	Description	Date
0	第一次报批	2019-03-16

PROJECT:  
 PROPOSED SITE C1  
 DEVELOPMENT AT AREA 98,  
 TQOTI TO PP TSEUNG KWAN O,  
 NEW TERRITORIES

CLIENT:  
 美持經貿有限公司  
 MIDIL AMMORUK FARMACOM LTD.  
 Units 6-8, Sunny Industrial Centre, 1/F  
 610 Che Kwo Ling Road, Kowloon  
 Tel: (852) 469211-4 Fax: (852) 2727666

 世國行有限公司  
 SIHKIST I OYAKI LIMITED

MARKING PLAN

Designed by	
Drawn by	
Reviewed by	
Approved by	
Scale	
DWG NO.:	ES - MP04
REV.	0

66

构件编号	规格(mm)	长度(mm)	数量	单重(kg)	共重(kg)	表面积(m <sup>2</sup> )
M1071	RHS150*100*12.5	3948	1	169.22	169.22	1.85
M1175	PL16*250	400	1	12.56	12.56	0.22
合计:						181.78

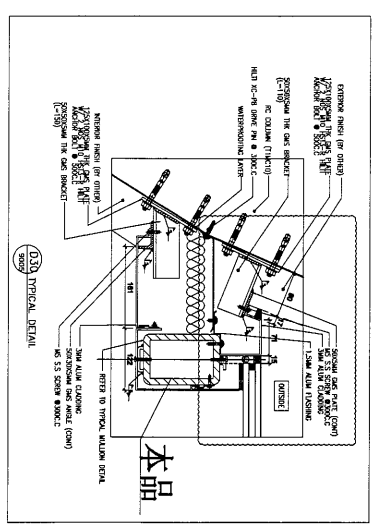
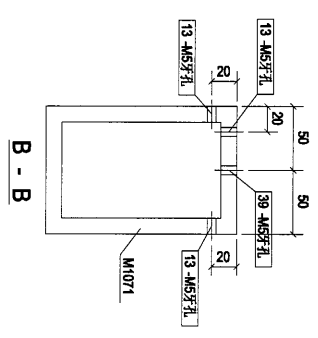
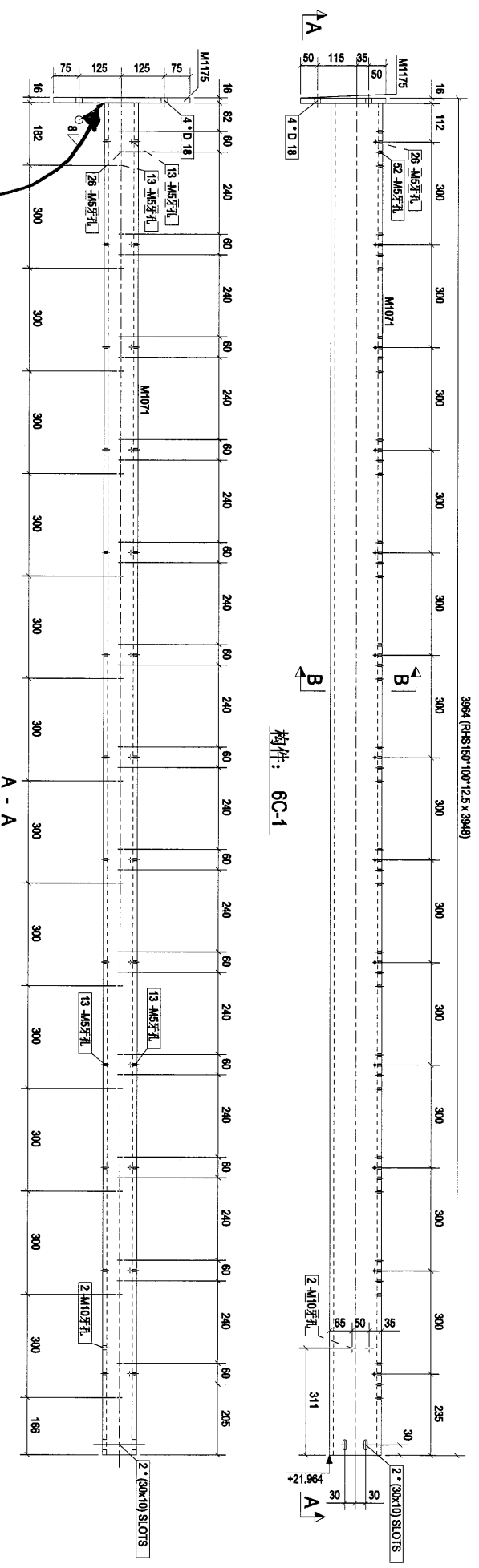

0	第一次批准	2019-03-16
Rev.	Description	Date

PROJECT: PROPOSED SITE C1 DEVELOPMENT AT AREA 86, TEOI TO RP TSEUNG KWAN O, NEW TERRITORIES

CLIENT: 美特鋁業有限公司  
MIDI ALUMINIUM FABRICATOR LTD.  
Units 5-8, Sunny Industrial Centre, 1/F  
610 Cho Kwo Ling Road, Kowloon  
Tel: (852) 27277686 Fax: (852) 27277686

设计单位: 和利有限公司  
SHEWAN TOMES LTD

[6C-11]

Designed by	
Drawn by	
Reviewed by	
Approved by	
Scale	
DWG NO.: E6	- [6C-11]
REV	0

67

组件编号	规格(mm)	长度(mm)	数量	单重(物)	共重(物)	表面积(m <sup>2</sup> )
M1072	RHS150*100*12.5	3948	1	189.22	189.22	1.85
M1175	FL16*250	400	1	12.56	12.56	0.22
合计:						181.78

3964 (RHS150\*100\*12.5\*3948)

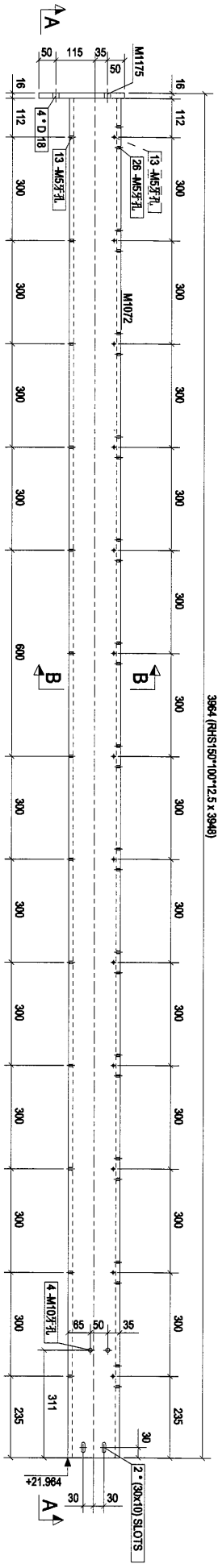

构件: 6C-2

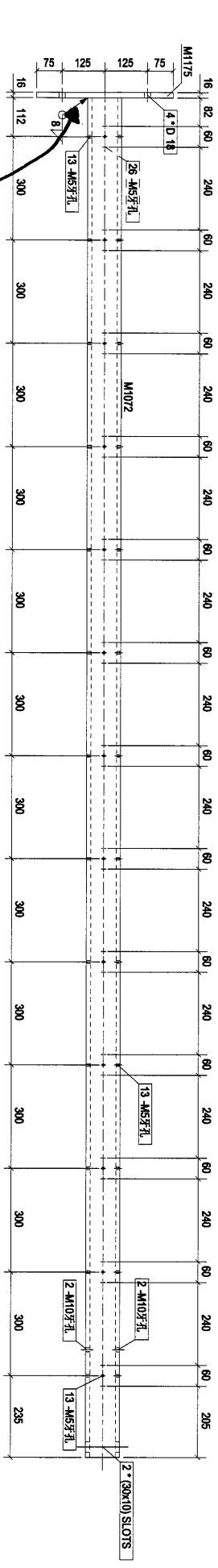

散出

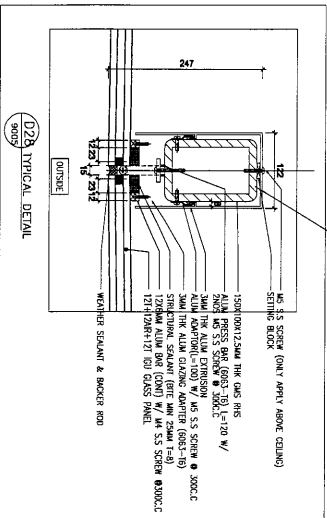
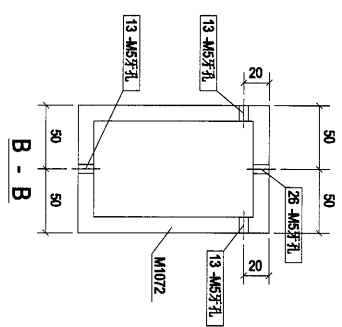

本品

Rev.	第几次修改	Date
0	第一次批准	2019-03-16

PROJECT:  
PROPOSED SITE C1  
DEVELOPMENT AT AREA 86,  
TKOIL TO RP TSEING KWAN O,  
NEW TERRITORIES

CLIENT:  
**美特經貿有限公司**  
MIDI ASSOCIATED READERME LTD.  
Units 6-8, Sunray Industrial Centre, 1/F  
610 Cho Kwo Ling Road, Kowloon  
Tel: (2348)211-4 Fax: (652)7277686

**美特經貿有限公司**  
MIDI ASSOCIATED READERME LTD.  
SHANGHAI LSWWT LIMITED

FIG NO.: E6 - [6C-2]

REV. 0

REV.	0
------	---

Designated by \_\_\_\_\_  
Drawn by \_\_\_\_\_  
Reviewed by \_\_\_\_\_  
Approved by \_\_\_\_\_  
Scale \_\_\_\_\_

68

部件编号	规格(mm)	长度(mm)	数量	单重(kg)	共重(kg)	表面积(m <sup>2</sup> )
M1077	RHS150*100*12.5	3948	1	189.22	189.22	1.85
M1175	PL16*250	400	1	12.56	12.56	0.22
合计:						181.78

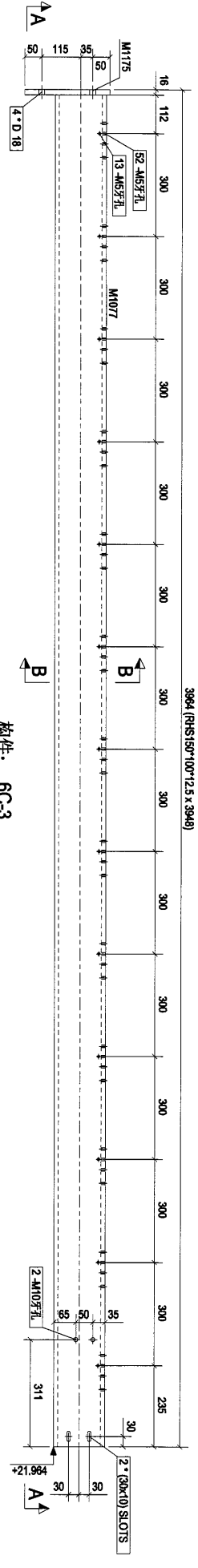

构件: 6C-3

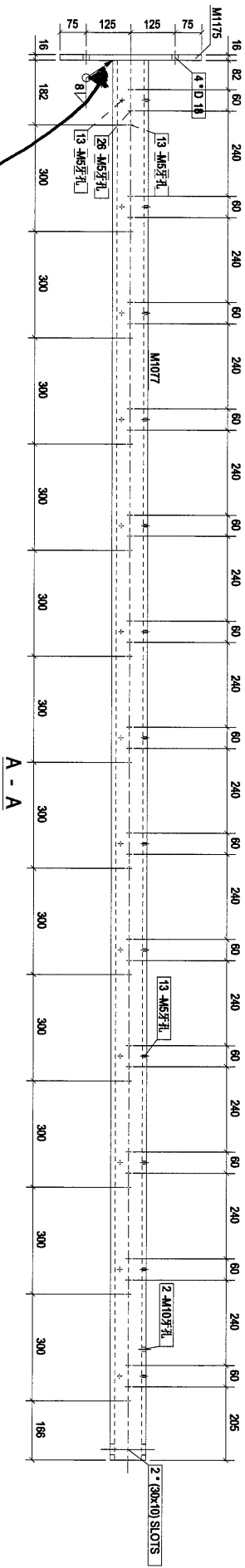

敬出

本品

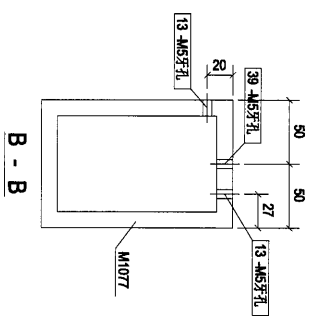

B - B

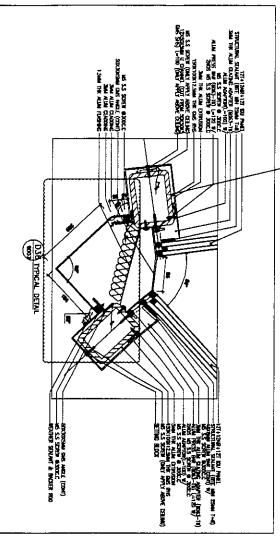

Rev.	Description	Date
0	第一次深批	2019-03-16

PROJECT:  
PROPOSED SITE C1  
DEVELOPMENT AT AREA 88,  
TKOIT 70 PP, TSEUNG KWAN O,  
NEW TERRITORIES

CLIENT:

**美特經貿有限公司**  
MIDI AMERICAN FREIGHTWAYS LTD.  
Units 6-8, Sunny Industrial Centre, 1/F  
610 Cho Kwo Ling Road, Kowloon  
Tel: (852) 4892111-4 Fax: (852) 27277666

**和同有限公司**  
SANG TONG LIMITED

[6C-3]

Designed by		
Drawn by		
Reviewed by		
Approved by		
Scale	1:1	
DWG NO.: E6	REV.	0

69

构件编号	规格(mm)	长度(mm)	数量	单重(kg)	共重(kg)	表面积(m <sup>2</sup> )
M1080	RHS150*100*12.5	3948	1	189.22	189.22	1.85
M1175	PL16*250	400	1	12.56	12.56	0.22
合计:					181.78	

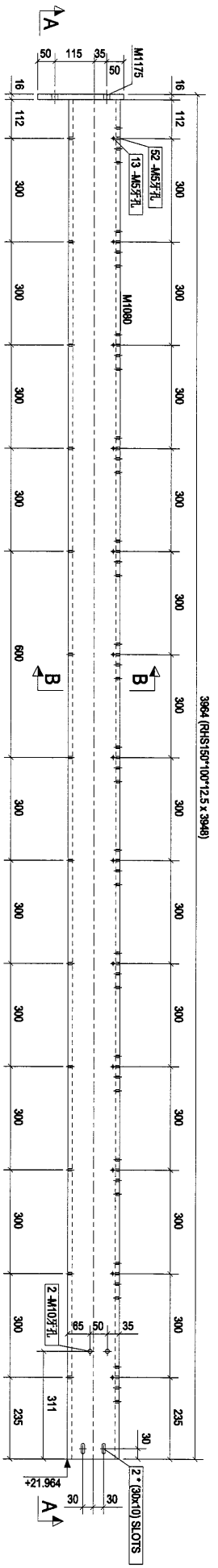

构件: 6C-4

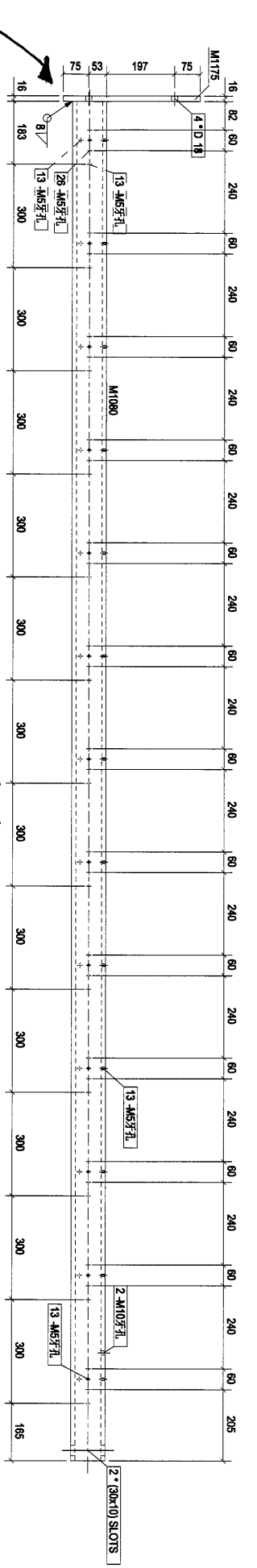

A - A

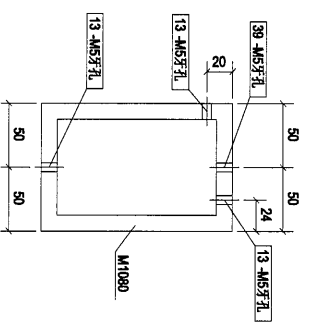

B - B

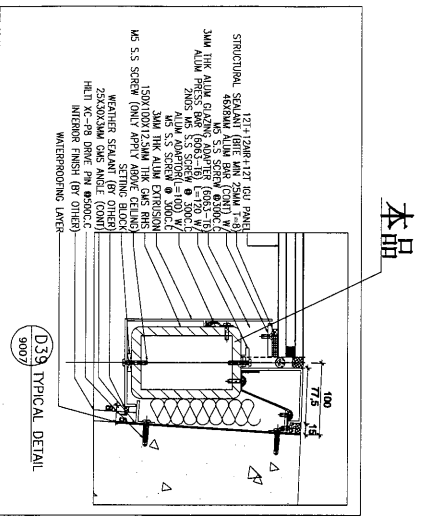

敬出

本品

Rev.	Description	Date
0	首次报批	2019-03-16

PROJECT: PROPOSED SITE C1 DEVELOPMENT AT AREA 86, TKOJI TO RP TSEUNG KWAN O, NEW TERRITORIES

CLIENT: 美特 钰 有限公司  
MIDI AUTOMATIC WAREHOUSE LTD.  
Units 6-8, Sunny Industrial Centre, 1/F  
510 Chu Kwo Ling Road, Kwunong  
Tel: 3489211-4 Fax: (852) 2777656

设计: 筑河设计有限公司  
设计: 筑河设计有限公司

[6C-4]

Scale	Scale	REV.
DWG NO.: E6	- [6C-4]	0

70

3964 (RHST100\*12.5\*3948)

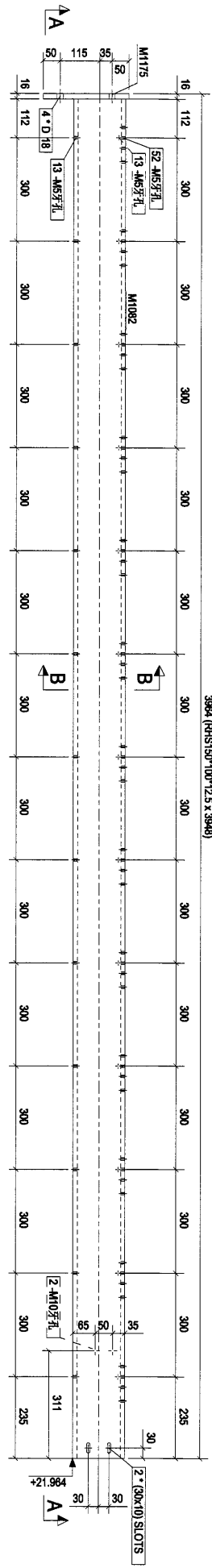

构件: 6C-5

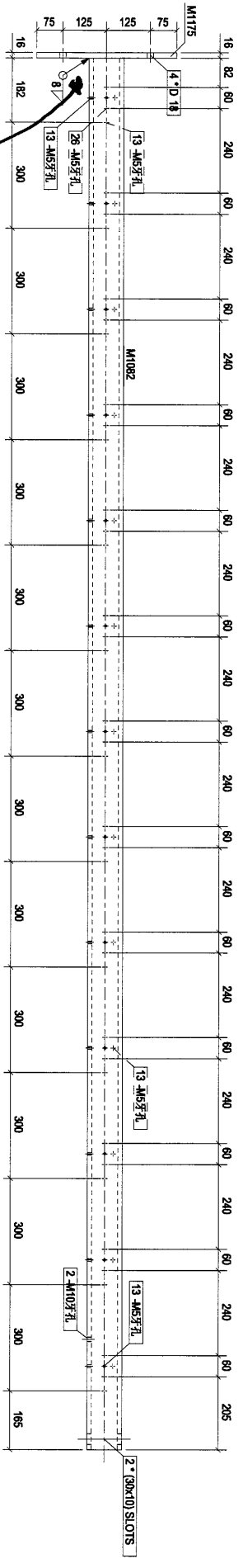

A - A

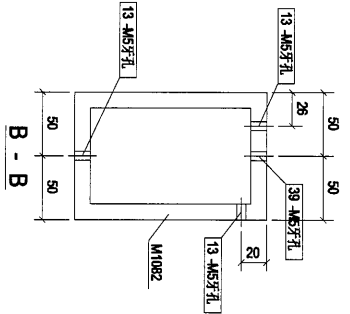

B - B

构件编号	规格(mm)	长度(mm)	数量	单重(kg)	共重(kg)	表面积(m <sup>2</sup> )
M1082	RHST100*12.5	3948	1	189.22	189.22	1.85
M1175	PL16*250	400	1	12.56	12.56	0.22
合计:						181.78

散出

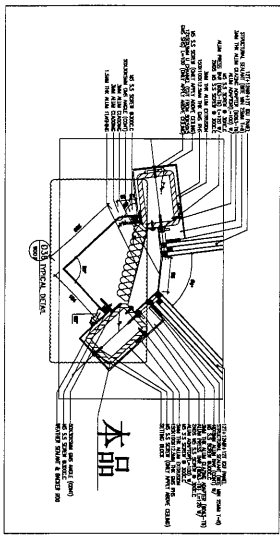

Rev.	Description	Date
0	第一次报批	2019-03-16

PROJECT: PROPOSED SITE DEVELOPMENT AT AREA 88, TLOT170 PR, SENGKANG, NEW TERRONES

CLIENT: 美特经贸有限公司  
 MIDT Aluminium Xiamen Co., Ltd.  
 Units 5-8, Sunny Industrial Centre, 1/F,  
 610 Chio Kwo Ling Road, Kowloon,  
 Tel: 3469211-4 Fax: (853) 27277656

设计单位: 派河河有限公司  
 设计号: 12471 LHM 2013

[6C-5]

Designed by	
Drawn by	
Reviewed by	
Approved by	
Scale	
DWG NO.: E6	- [6C-5]
REV.	0

71

构件编号	规格(mm)	长度(mm)	数量	单重(kg)	共重(kg)	表面积(m <sup>2</sup> )
M1083	RH-S150*100*12.5	3948	1	189.22	189.22	1.85
M1175	PL16*250	400	1	12.56	12.56	0.22
合计:						181.78

3964 (RH-S150\*100\*12.5 X 3948)

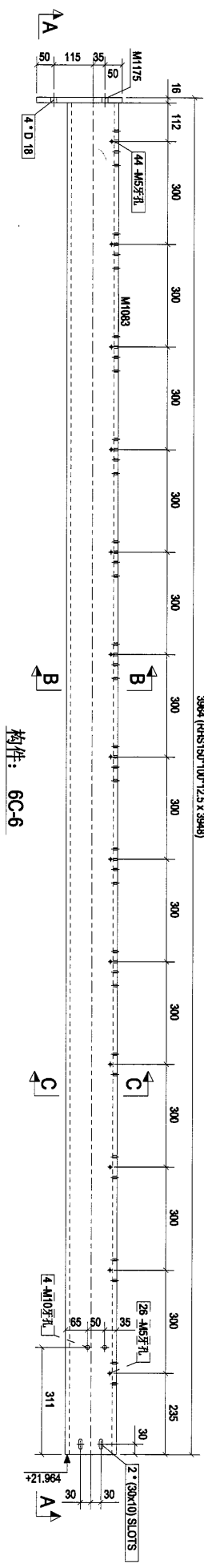

构件: 6C-6

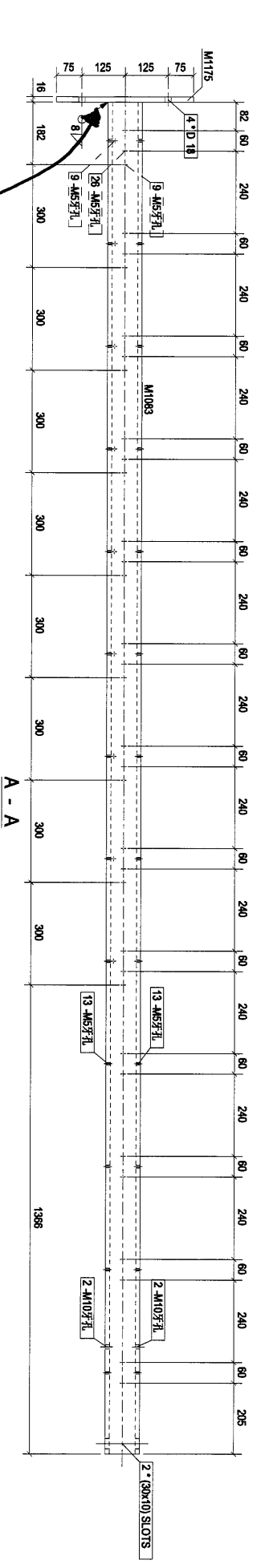

散出

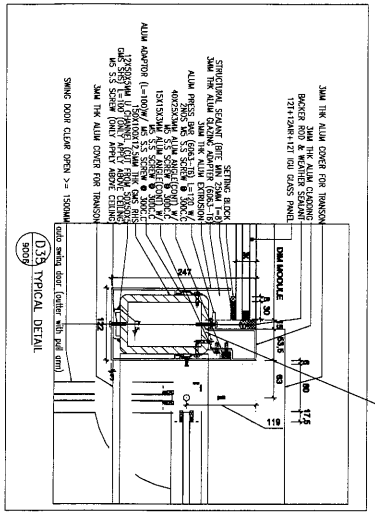
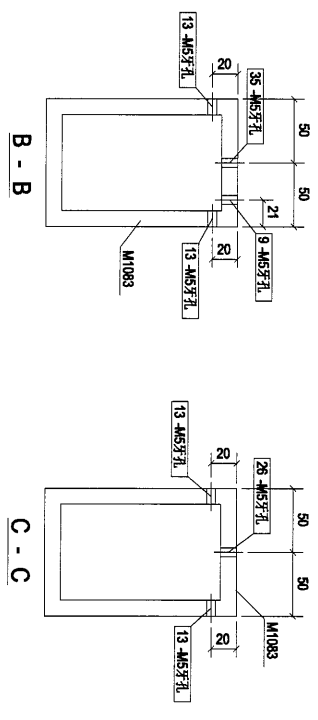

Rev	Description	Date
0	第一次报批	2019-03-16

PROJECT: PROPOSED SITE C1 DEVELOPMENT AT PUEH 08, TAO TAI TOWNSHIP, TAIPEI METROPOLITAN AREA, NEW TAIWAN

CLIENT: 美特铝业有限公司  
MIDI Aluminium Industries Ltd.  
Units 5-8, Sinyou Industrial Centre, 1/F  
510 Che Kwo Ling Road, Kowloon  
Tel: 23489211-4 Fax: (852) 2727666



[6C-6]

Designed by	
Drawn by	
Reviewed by	
Approved by	
Scale	
DWG NO.: E6	- [6C-6]
REV.	0

72

零件编号	规格(mm)	数量	单重(kg)	共重(kg)	装配系数
M1084	RHS150*100*12.5	1	169.22	169.22	1.85
M1175	PL16*250	1	12.56	12.56	0.22
合计:					181.78

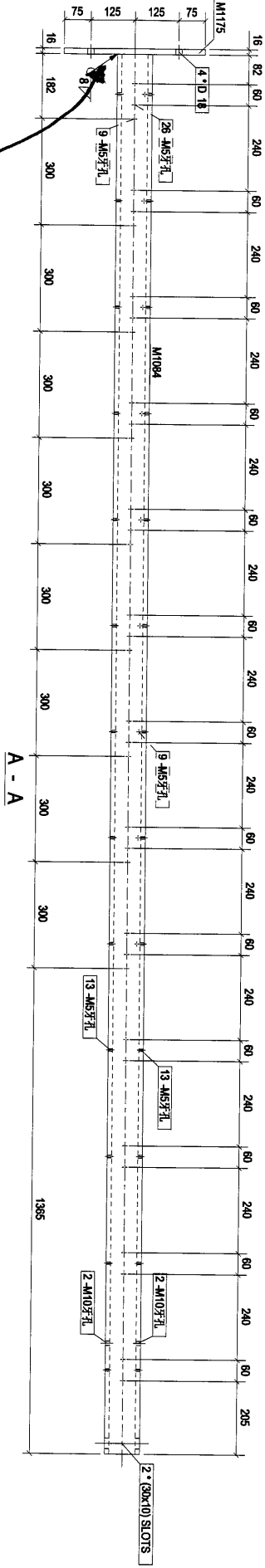
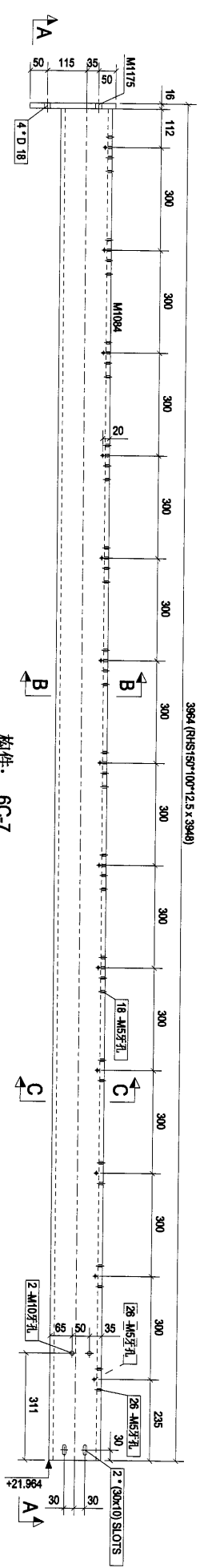

散出

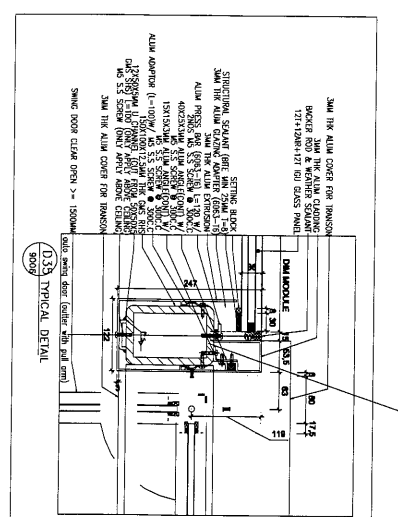
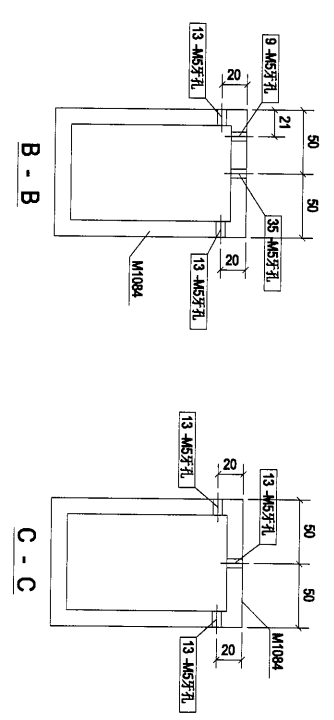

CLIENT: 美特铝业有限公司  
MIND Aluminium Fabrication Ltd.  
Units 5-8 Sam Ho Industrial Building  
610 Chee Koo Road, Kwai Chung,  
Tel: (852) 27272765 Fax: (852) 27272765

PROJECT: PROPOSED SITE C1  
DEVELOPMENT AT AREA 88,  
TKOIL TO RP TSEUNG KWAN O,  
NEW TERRITORIES

Unit: [6C-7] 美特铝业有限公司  
E-mail: [6C-7]@mintl.com.hk

Rev.	Description	Date
0	第1次排批	2019-03-16

Designed by \_\_\_\_\_

Drawn by \_\_\_\_\_

Reviewed by \_\_\_\_\_

Approved by \_\_\_\_\_

Scale \_\_\_\_\_

DWG NO.: E6 - [6C-7]

REV. 0

73

构件编号	规格(mm)	构件数量	数量	单重(kg)	共重(kg)	表面积(m <sup>2</sup> )
M1136	PLS50	1	1	7.75	7.75	0.43
合计:					7.75	

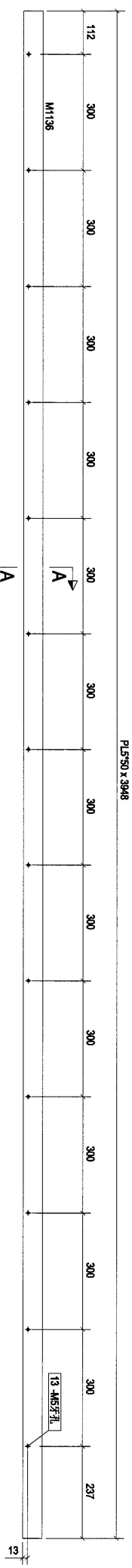

构件: 6C-8

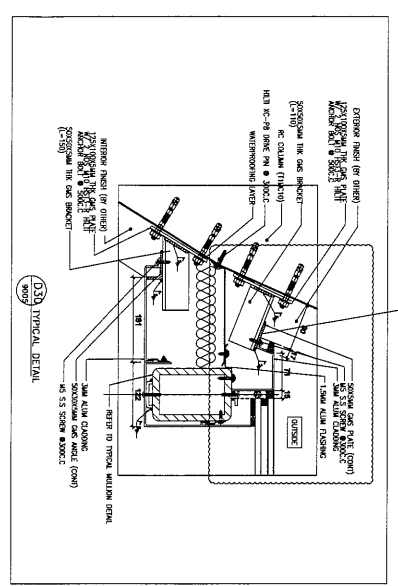
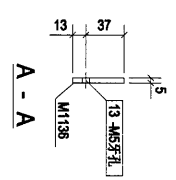

本品

Rev.	Description	Date
0	首次报批	2019-03-16

PROJECT: PROPOSED SITE C1 DEVELOPMENT AT AREA 88, TKOIT TO RP TSEUNG KWAN O, NEW TERRITORIES

CLIENT: 美特鋁質有限公司  
MIDI Aluminium Fabricator Ltd.  
Units 6-8, Sunny Industrial Centre, 1/F  
610 Cho Kwong Ling Road, Kowloon  
Tel: 23489211-4 Fax: 85227277666



[6C-8]

Designed by	
Drawn by	
Reviewed by	
Approved by	
Scale	
DWG NO.: E6	- [6C-8]
REV.	0

74

构件编号	规格(mm)	数量	单重(kg)	共重(kg)	表面积(m <sup>2</sup> )
M1143	RSAS0730*5	1	11.26	11.26	0.61
合计:				11.26	

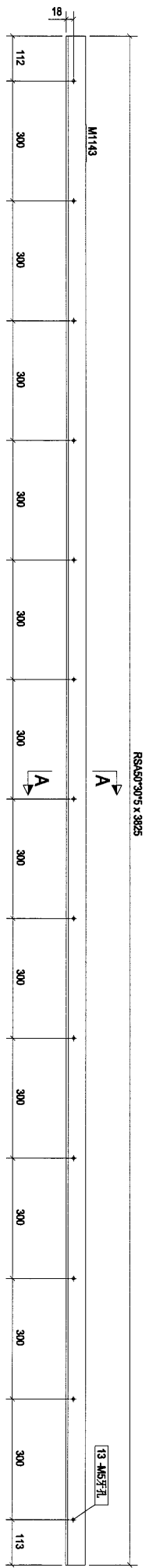

构件: 6C-9

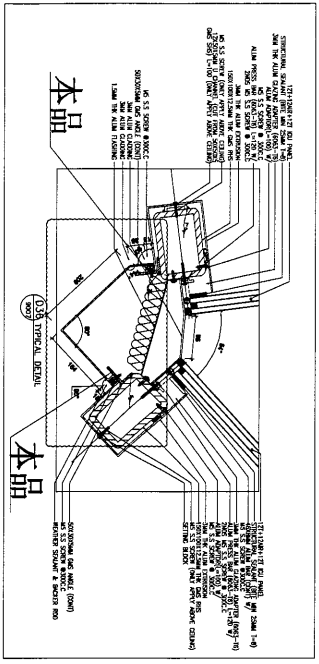
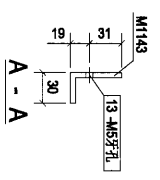

Rev.	Description	Date
0	第一次报批	2019-03-16

PROJECT:  
PROPOSED SITE C1  
DEVELOPMENT AT AREA 86,  
TKOIL TO RP, TSEING KWAN O,  
NEW TERRITORIES

CLIENT:  
**美特铝质有限公司**  
MIDI Aluminium Fabricator Ltd.  
Units 6-8, Sunny Industrial Centre, 1/F  
510 Chee Kwee Ling Road, Kamoon  
Tel: (852) 27276585 Fax: (852) 27276585

美特铝质有限公司  
MIDALUM

[6C-9]

Designed by	
Drawn by	
Reviewed by	
Approved by	
Scale	
DWG NO.: E6	- [6C-9]
REV.	0

75

构件编号	规格(mm)	长度(mm)	数量	单重(kg)	共重(kg)	表面积(m <sup>2</sup> )
M1144	RSAS073075	3948	1	11.62	11.62	0.83
合计:					11.62	

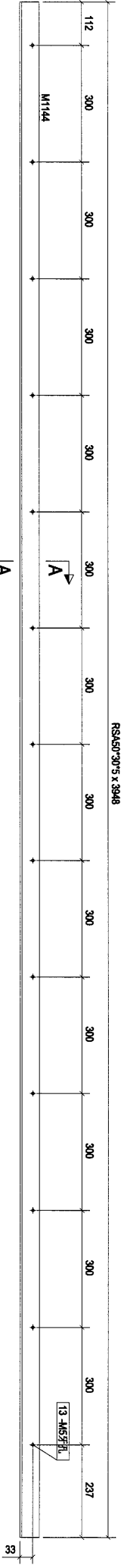

构件: 6C-10

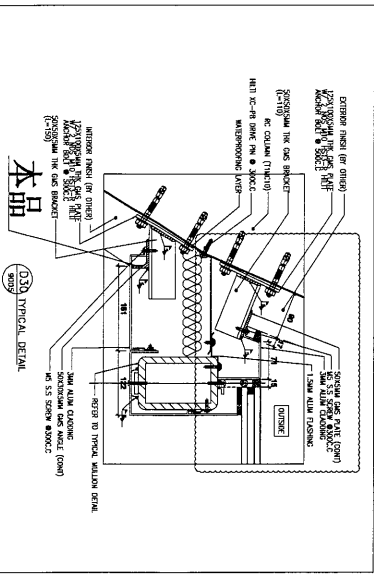
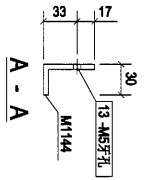

Rev.	Description	Date
0	第一次报批	2019-03-16

PROJECT: PROPOSED SITE C1 DEVELOPMENT AT AREA 88, TKOJI 70 RP, TSEUNG KWAN O, NEW TERRITORIES

CLIENT: 美特铝业有限公司  
MIDI ALUMINIUM FABRICATOR LTD.  
Units 6-8, Sunny Industrial Centre, 1/F  
910 Chee Koo Ling Road, Kowloon  
Tel: 23469211-4 Fax: (852) 27272685

设计: 美特铝业有限公司  
SILVER L SWFT LIMITED

[6C-10]

Scale	Scale
DMG NO.: E6	- [6C-10]
REV	0

76

构件编号	规格(mm)	长度(mm)	数量	单重(kg)	共重(kg)	表面积(m <sup>2</sup> )
M1097	RHS120*90*6.3	1696	1	30.89	30.89	0.65
合计:					30.89	

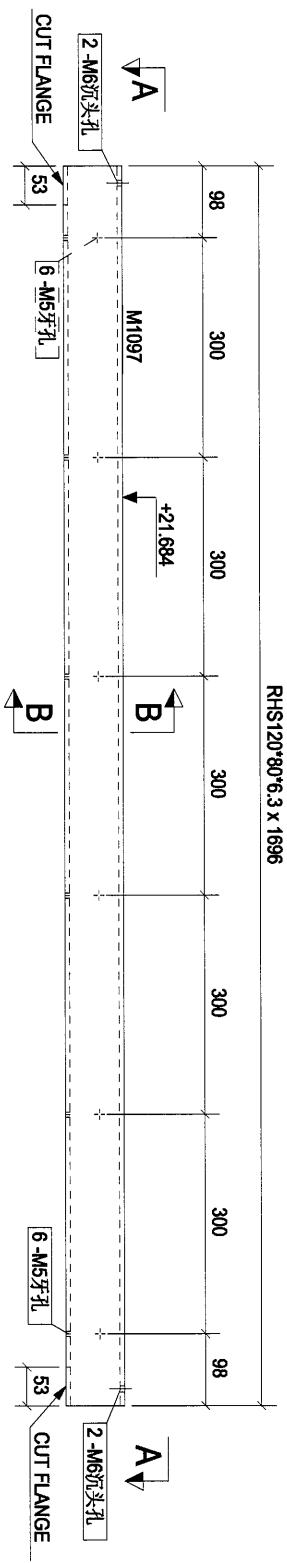

构件: 6L-1

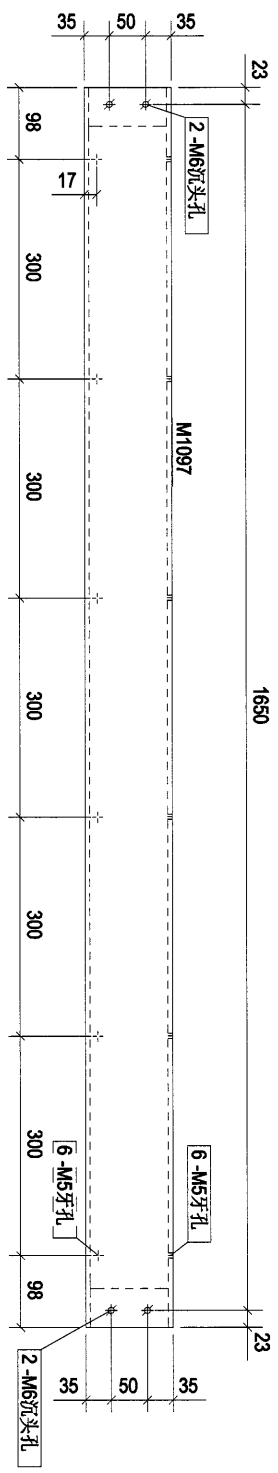

A - A

本品

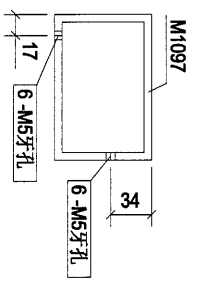

B - B

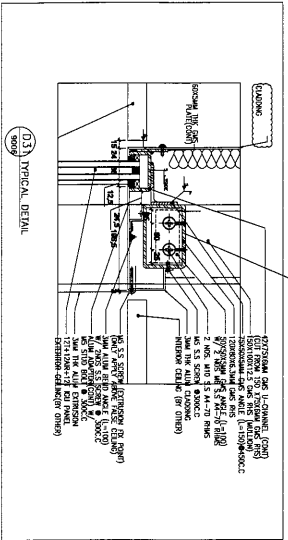

Rev.	Description	Date
0	第一次提批	2019-03-16

PROJECT:  
PROPOSED SITE C1  
DEVELOPMENT AT AREA 98,  
TKOIL 70 RE TSEUNG KWAN O,  
NEW TERRITORIES

CLIENT:  
美特經貿有限公司  
MIDI Aluminium Fabricators Ltd.  
Units 6-8, Sunny Industrial Centre, 1/F  
610 Chea Kwo Ling Road, Kowloon  
Tel: 23489211-4 Fax: (852) 27721885

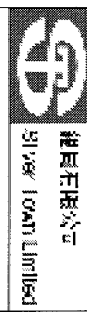

[6L-1]

Scale	Scale
Drawn by	
Reviewed by	
Approved by	
Scale	
DWG NO.: E6	- [6L-1]
REV.	0

77

构件编号:	6L-2	构件数量:	1	构件重量:	25.38
部件编号	规格(mm)	长度(mm)	数量	单重(kg)	共重(kg)
M1101	RHS120*80*6.3	1393	1	25.38	25.38
					表面积(m <sup>2</sup> )
					0.54
合计:				25.38	

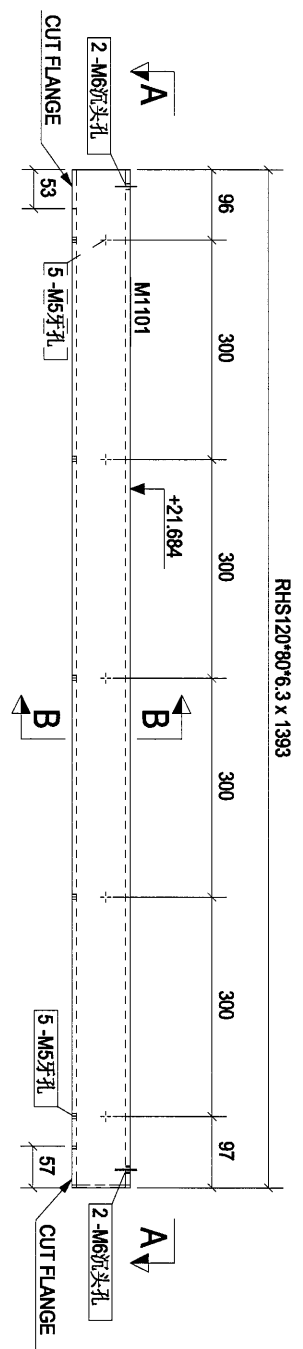

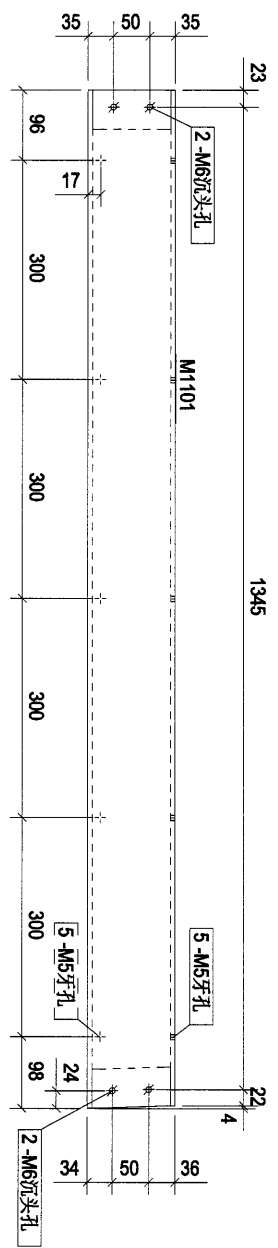

构件: 6L-2

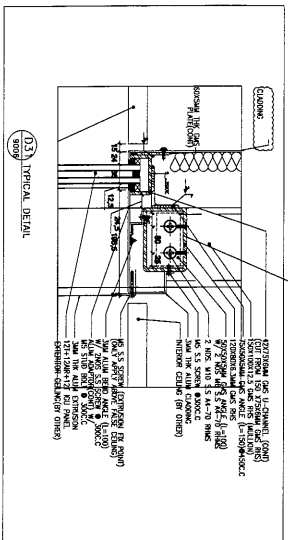
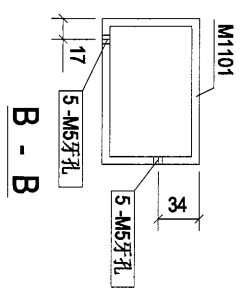

本品



Rev.	0	第一次批准	2019-03-16
PROJECT:	PROPOSED SITE C1 DEVELOPMENT AT AREA 86, TKO1 TO RP TSEUNG KWAN O, NEW TERRITORIES		
CLIENT:	 <b>美特經貿有限公司</b> MID1 Architecture & Interiors Ltd. Units 6-8, Sunny Industrial Centre, 1/F 610 Cho Kwo Ling Road, Kowloon Tel: (852) 89211-4 Fax: (852) 27727586		
	 <b>捷成石塔公司</b> 捷成石塔有限公司 31788 LANT LANT RD		
Designed by	[6L-2]		
Drawn by			
Reviewed by			
Approved by			
Scale			
DWG NO.:	E6	- [6L-2]	REV
			0

78

构件编号	规格(mm)	长度(mm)	数量	单重(kg)	共重(kg)	表面积(m <sup>2</sup> )
M1102	RHS120*80*6.3	1392	1	25.35	25.35	0.53
合计:					25.35	

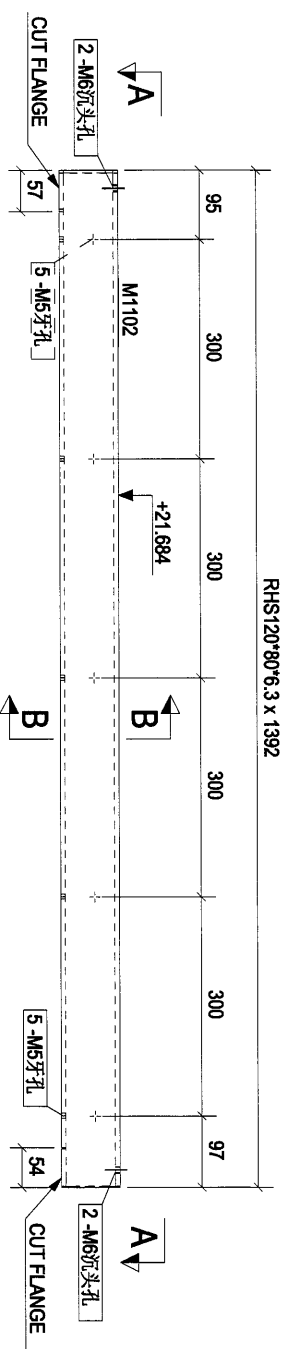

构件: 6L-3

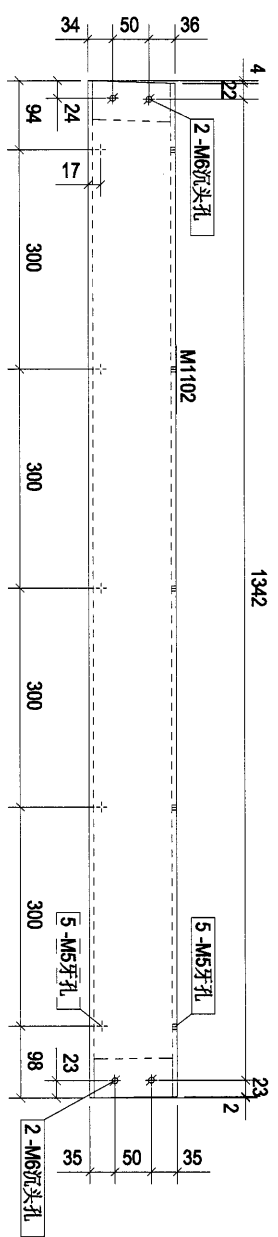

A - A

本品

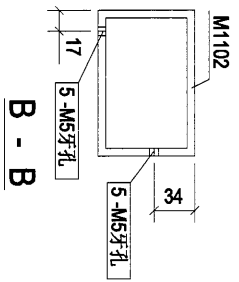

B - B

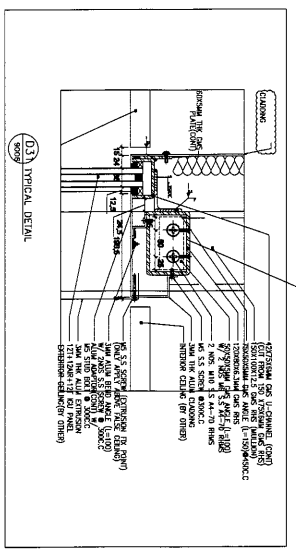

0	第一次提报	2019-03-16
Rev.	Description	Date
PROJECT: PROPOSED SITE C1 DEVELOPMENT AT AREA 88, TKOIL TO RP TSEUNG KWAN O, NEW TERRITORIES		
CLIENT: 美特铝质有限公司 MIDT Aluminium Fabrication Ltd. Unit 6 & 8, Sunny Industrial Centre, 1/F 60, Cheung Cheong Road, Tuen Mun 1025368831, Fax: (852)27278856		
设计: 捷图有限公司 JETOO   OYAMA Limited		
[6L-3]		
Designed by		
Drawn by		
Reviewed by		
Approved by		
Scale		
DWG NO. E6	- [6L-3]	REV 0

79

构件编号	规格(mm)	长度(mm)	数量	单重(kg)	共重(kg)	表面积(m <sup>2</sup> )
M1103	RHS120*80*6.3	1395	1	25.40	25.40	0.54
合计:					25.40	

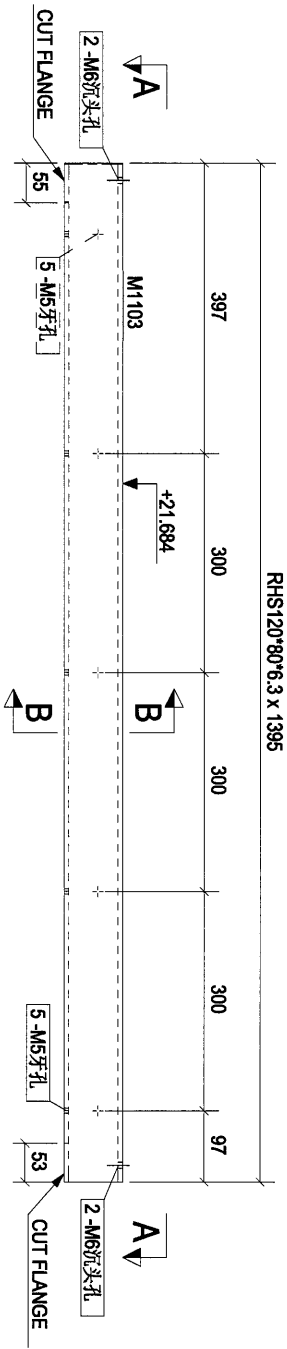

构件: 6L-4

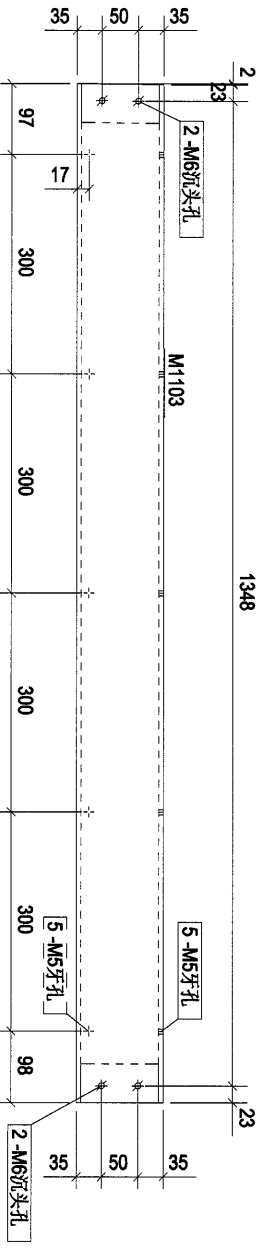

A - A

本品

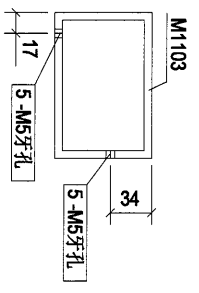

B - B

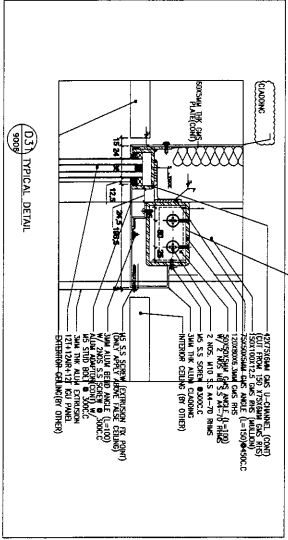

Rev.	Description	Date
0	第一次提批	2019-03-16

PROJECT: PROPOSED SITE C1 DEVELOPMENT AT AREA 66, TKO TL TO RP TSEUNG KWAN O, NEW TERRITORIES

CLIENT: 美特鋁質有限公司  
MIDI ALUMINIUM INDUSTRIES LTD.  
Units 6-8, Sunny Industrial Centre, 1/F  
610 Che Kwo Ling Road, Kowloon  
Tel: 22489211-4 Fax: (852) 27775658

香港中文大學  
SUN YAT-SEN UNIVERSITY  
MIDAL Limited

[6L-4]

Designed by	
Drawn by	
Reviewed by	
Approved by	
Scale	
DWG NO.: E6	- [6L-4]
REV.	0

80

构件编号	规格(mm)	长度(mm)	数量	单重(kg)	共重(kg)	表面积(m <sup>2</sup> )
M1104	RHS120*80*6.3	671	1	12.22	12.22	0.26
合计:					12.22	

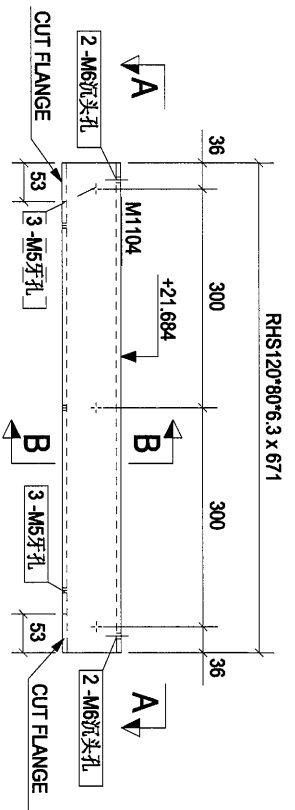

构件: 6L-5

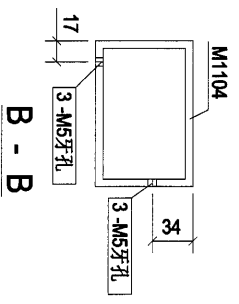
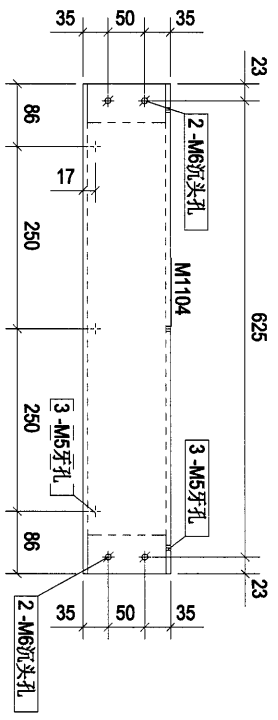

本品

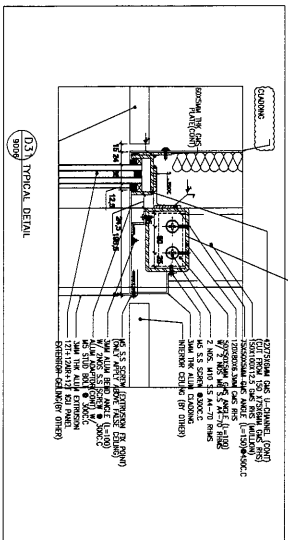

Rev.	Description	Date
0	第一次报批	2019-03-16

PROJECT:  
PROPOSED SITE C1  
DEVELOPMENT AT AREA 86,  
TKOIT TO RE TSEUNG KWAN O,  
NEW TERRITORIES

CLIENT:  
**美特铝质有限公司**  
MIDI ALUMINIUM FABRICATOR LTD.  
Units 6-8, Sunny Industrial Centre, 1/F  
510 Chee Kwee Ling Road, Kowloon  
Tel: 23489211-4 Fax: (852) 27270585

**總經銷商**  
MIDAL LIMITED

[6L-5]

Designed by	
Drawn by	
Reviewed by	
Approved by	
Scale	
DWG NO.: E6	- [6L-5]
REV.	0

81

构件编号	规格(mm)	长度(mm)	数量	单重(kg)	共重(kg)	表面积(m <sup>2</sup> )
M1105	RHS120*80*6.3	446	1	8.12	8.12	0.17
合计:					8.12	

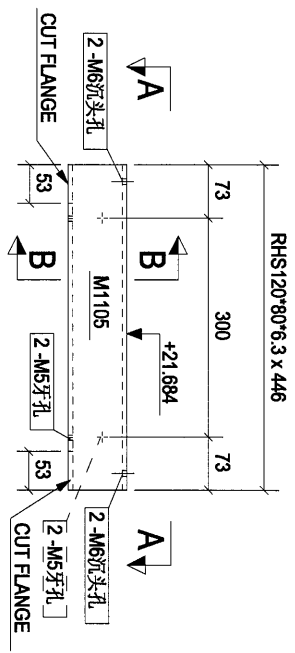

构件: 6L-6

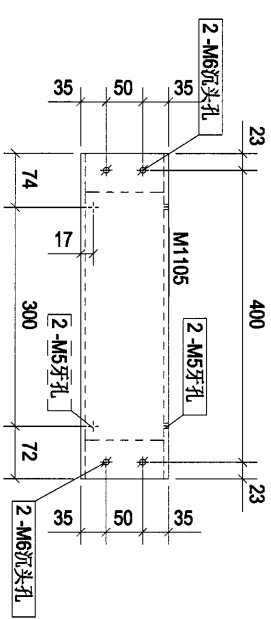

A - A

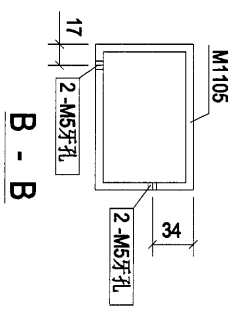

B - B

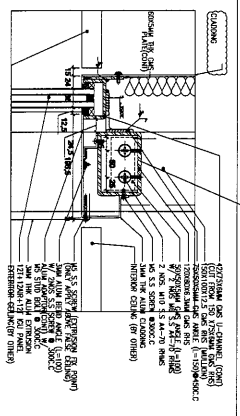

本品

Rev.	Description	Date
0	第一次提批	2019-03-16

PROJECT:  
PROPOSED SITE C1  
DEVELOPMENT AT AREA 88,  
TKOIL TO RP, TSEUNG KWAN O,  
NEW TERRITORIES

CLIENT:  
**美特經貿有限公司**  
MIDI AUSTRALIAN PARTNERSHIP LTD.  
Units 5-8, Sunny Industrial Centre, 1/F  
610 Chee Kwo Tung Road, Kowloon  
Tel: 23889211-4 Fax: (852) 27221866

Drawn by  
Reviewed by  
Approved by  
Scale

DESIGNED BY	
DRAWN BY	
REVIEWED BY	
APPROVED BY	
SCALE	
DWG NO.:	E6 - [6L-6]
REV.	0

82

构件编号:	6L-7	构件数量:	1	构件重量:	8.58
部件编号	规格(mm)	长度(mm)	数量	单重(kg)	共重(kg)
M1106	RHS120°80°6.3	471	1	8.58	8.58
				合计:	8.58
				表面积(m <sup>2</sup> )	0.18

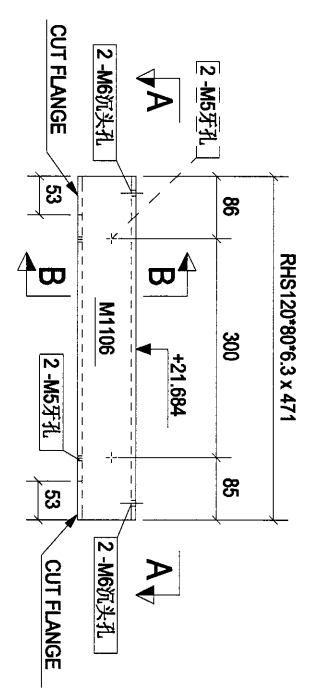

构件: 6L-7

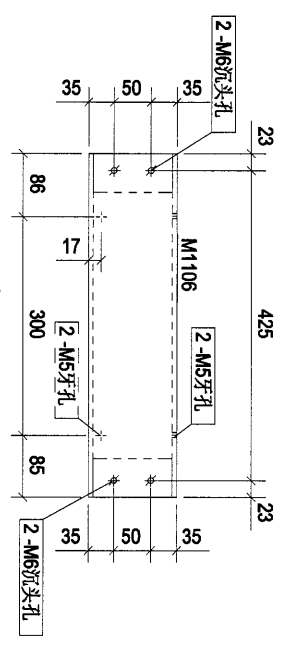

A - A

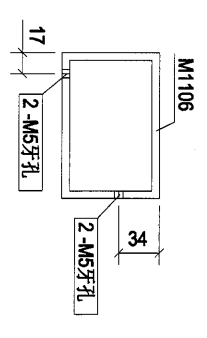

B - B

本品

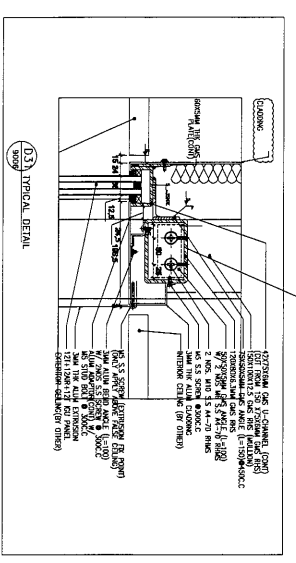

Rev.	0	第一次报批	2019-08-16
<b>PROJECT:</b> PROPOSED SITE C1 DEVELOPMENT AT AREA 86, TKOIT 70th FLOOR, KWAN O, NEW TERRITORIES			
<b>CLIENT:</b> <b>美特鋁質有限公司</b> MIDI Aluminium Products Ltd. Units 6-8, Sunny Industrial Centre, 1/F 610 Cho Kwo Ling Road, Kowloon Tel: (852) 4892111-4 Fax: (852) 27727666			
<b>DESIGNED BY:</b> MIDT CONSULT LIMITED			
<b>SCALE:</b> 1:1			
<b>DWG NO.:</b> E6 - [6L-7]			
<b>REV:</b> 0			

83

构件编号:	6L-8	构件数量:	2	构件重量:	2.01	
部件编号	规格(mm)	长度(mm)	数量	单重(kg)	共重(kg)	表面积(m <sup>2</sup> )
M1112	RSA50*50*5	530	1	2.01	2.01	0.10
合计:					2.01	

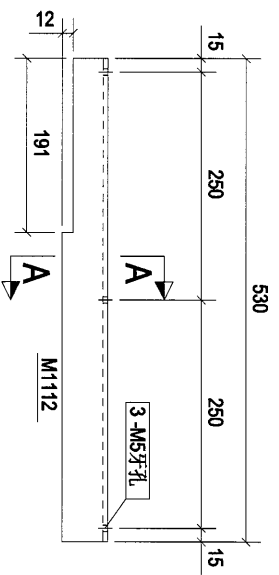

构件: 6L-8

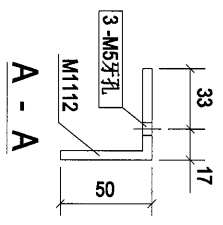

本品

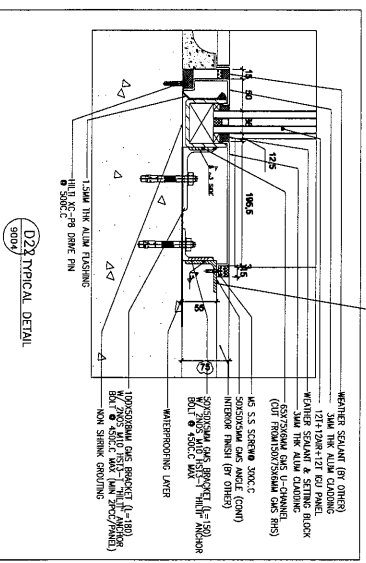

0	第一次报批	2019-03-16
Rev.	Description	Date

PROJECT: PROPOSED SITE C1 DEVELOPMENT AT AREA 08, TLOT 70 PP, TSEUNG KWAN O, NEW TERRITORIES

CLIENT: 美特鋁質有限公司  
MIDI Aluminium Products Ltd.  
Units 6-8, Sunny Industrial Centre, 1/F  
610 Chiu Kwo Ling Road, Kowloon  
Tel: 23489211-4 Fax: (853) 27727686

總代理: 美特鋁質有限公司  
317號 104TH Limited

[6L-8]

Designed by	
Drawn by	
Reviewed by	
Approved by	
Scale	
DWG NO.: E6	- [6L-8]
REV	0

84

构件编号	规格(mm)	长度(mm)	数量	单重(kg)	共重(kg)	表面积(m <sup>2</sup> )
M1113	RSA50*50*5	755	1	2.86	2.86	0.14
合计:					2.86	

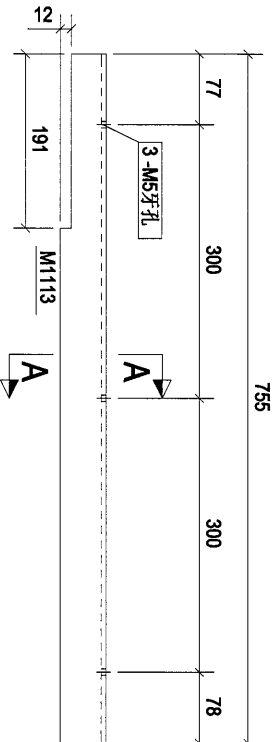

构件: 6L-9

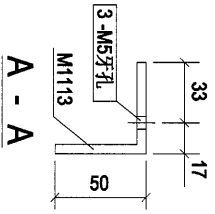

本品

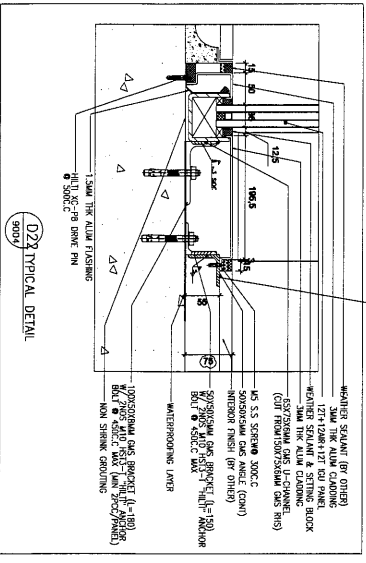

Rev.	Description	Date
0	第一次提批	2019-03-16

PROJECT:  
 PROPOSED SITE C1  
 DEVELOPMENT AT AREA 06,  
 TKOIL 70/RP TSEUNG KWAN O,  
 NEW TERRITORIES

CLIENT:  
**美特 鋸 質 有 限 公 司**  
 MID I  
 Aluminium Fabricators Ltd.  
 Units 6-8, Sunny Industrial Centre, 1/F  
 510 Chee Kwo Ling Road, Kwai Tsing  
 Tel: 23489211-4 Fax: (852) 27271888

美特鋸質有限公司  
 MID I  
 Aluminium Fabricators Ltd.

[6L-9]

Designed by	
Drawn by	
Reviewed by	
Approved by	
Scale	
DWG NO.: E6	- [6L-9]
REV.	0

85

构件编号	规格(mm)	长度(mm)	数量	单重(kg)	共重(kg)	表面积(m <sup>2</sup> )
M1114	RSAS50*50*5	555	1	2.10	2.10	0.11
合计:					2.10	

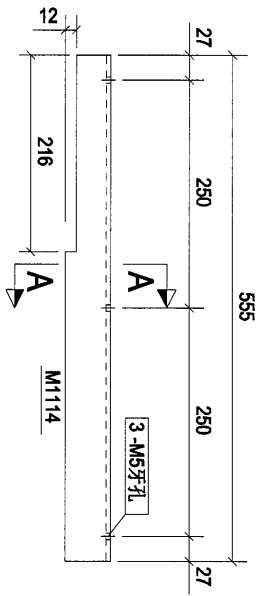

构件: 6L-10

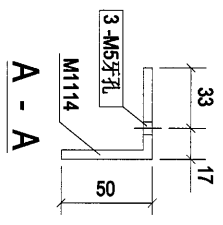

本品

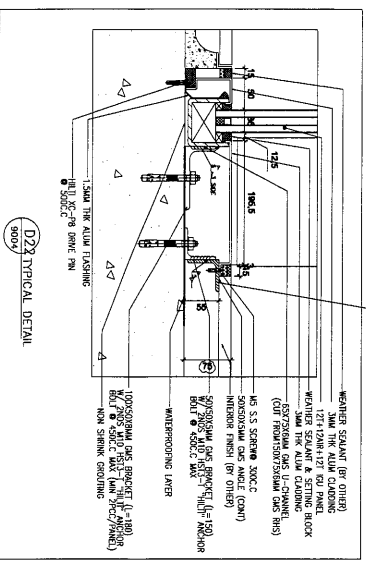

Rev. 0	第一次报批	2019-03-16
PROJECT: PROPOSED SITE C1 DEVELOPMENT AT AREA 86, TROTT, TO BE TSEANG KWAN O, NEW TERRITORIES		
CLIENT: 美特鋁質有限公司 MIDI Aluminium Products Ltd. Units 6-8, Sanoy Industrial Centre, 1/F 610 Cho Kwo Ling Road, Kowloon Tel: 23489711-4 Fax: (852) 2727665		
 總經銷商 美特鋁質有限公司 MID Aluminum Products Ltd.		
[6L-10]		
Designed by		
Drawn by		
Reviewed by		
Approved by		
Scale		
DWG NO.: E6	- [6L-10]	REV 0

86

构件编号:	6L-11	构件数量:	1	构件重量:	5.60
规格(mm)	RSAS50*50*5	长度(mm)	1477	数量	1
单重(kg)	5.60	共重(kg)	5.60	表面积(m <sup>2</sup> )	0.28
合计:				5.60	

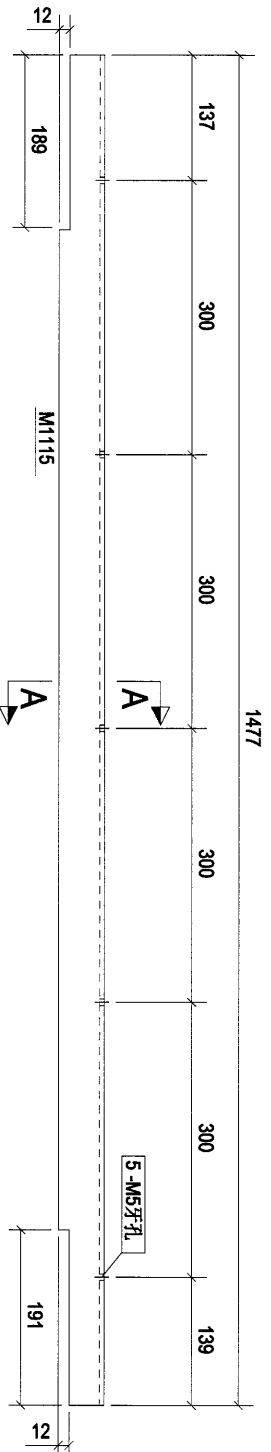

构件: 6L-11

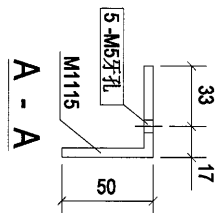

本品

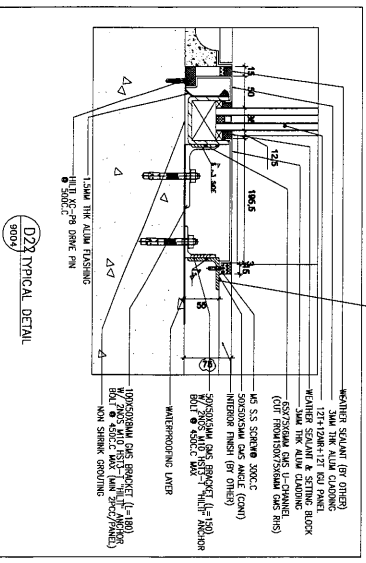

Rev.	Description	Date
0	第一次採批	2019-03-16

PROJECT: PROPOSED SITE C1 DEVELOPMENT AT AREA 96, TAOULI TO RP TSEUNG KWANLO, NEW TERRITORIES

CLIENT: 美特銘實有限公司  
MIDI AUTOMOTIVE TRANSPORTS LTD.  
Units 6-8, Sunny Industrial Centre, 1/F  
610 Chea Kwo Ling Road, Kowloon  
Tel: 23489211-4 Fax: (852) 2727685

總代理 經銷有限公司  
MIDI AUTOMOTIVE TRANSPORTS LTD.

[6L-11]

Design	Drawn	Reviewed	Approved	Scale	DWG NO.
Designed by	Drawn by	Reviewed by	Approved by	Scale	0

REV 0



88

构件编号	规格(mm)	长度(mm)	数量	单重(kg)	共重(kg)	表面积(m <sup>2</sup> )
M1117	RSA50*50*5	1477	1	5.60	5.60	0.28
合计:					5.60	

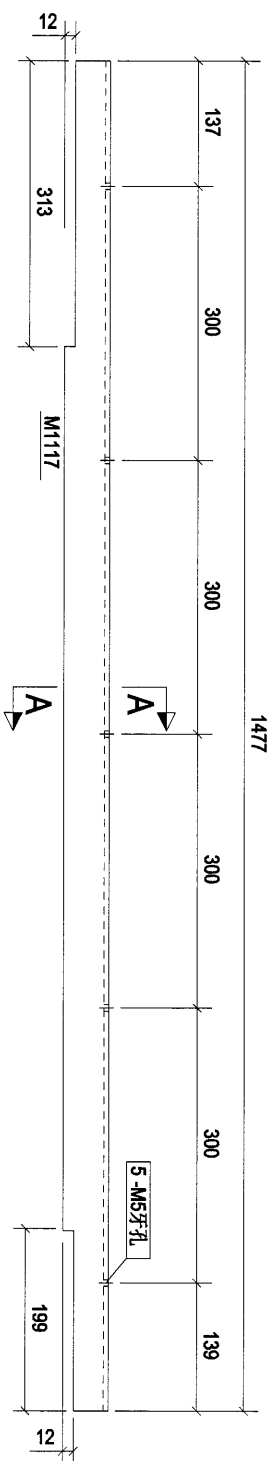

构件: 6L-13

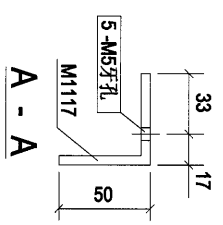

本品

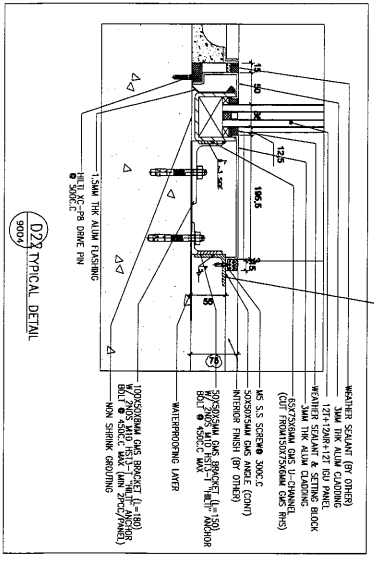

Rev.	Description	Date
0	第一次提批	2019-03-16

PROJECT: PROPOSED SITE C1  
DEVELOPMENT AT TSEUNG KWAN,  
TOTTUO, TSEUNG KWAN O,  
NEW TERRITORIES

CLIENT: 美特經貿有限公司  
MIDI AUTOMATIC RESOURCES LTD.  
Units 6-8, Sunny Industrial Centre, 1/F  
610 Chee Kwo Ling Road, Kowloon  
Tel: 23489211-4 Fax: (852) 27275656



[6L-13]

Designated by	Drawn by	Reviewed by	Approved by	Scale	DWG NO.	REV.
					ES	0

89

构件编号	规格(mm)	长度(mm)	数量	单重(kg)	共重(kg)	表面积(m <sup>2</sup> )
M762	RSA75*50*5	150	1	0.71	0.71	0.04
M1132	PL5*60	530	1	1.25	1.25	0.07
M1171	RHS150*75*6.0	530	1	10.63	10.63	0.09
合计:				12.59		

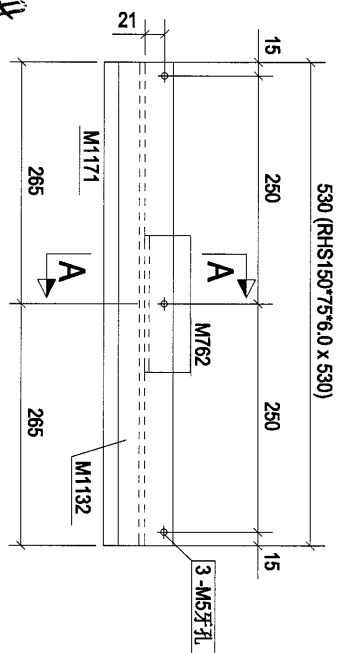

构件: 6L-14

零件图

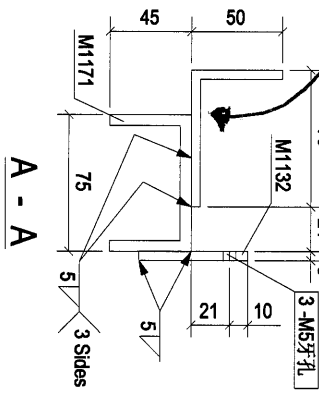

A - A

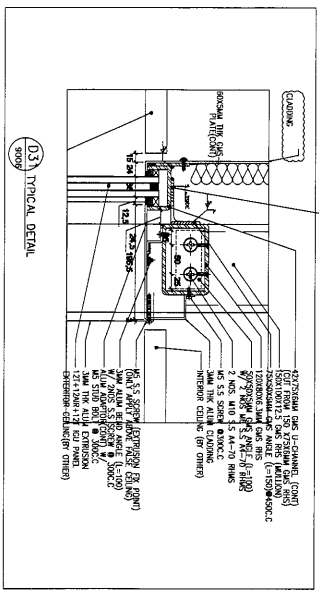

本品

Rev.	Description	Date
0	第一次报批	2019-03-16

PROJECT: PROPOSED SITE C1 DEVELOPMENT AT AREA 86, TAO TAI PEI TSEUNG KWAN, NEW TERRITORIES

CLIENT: 美特經貿有限公司  
MIDI AMUNOY TRADING CO. LTD.  
Units 6-8, Sunny Industrial Centre, 1/F  
610 Che Kwo Ling Road, Kowloon  
Tel: 23469211-4 Fax: (852) 27272665



MEI TAI TRADING CO. LTD.  
[6L-14]

Scale	Scale	REV.
Scale	- [6L-14]	0



91

构件编号	规格(mm)	长度(mm)	数量	单重(kg)	共重(kg)	表面积(m <sup>2</sup> )
M762	RSA75*50*5	150	2	0.71	1.41	0.04
M1134	PL5*60	755	1	1.78	1.78	0.10
M1167	RHS150*75*6.0	755	1	15.15	15.15	0.13
合计:					18.34	

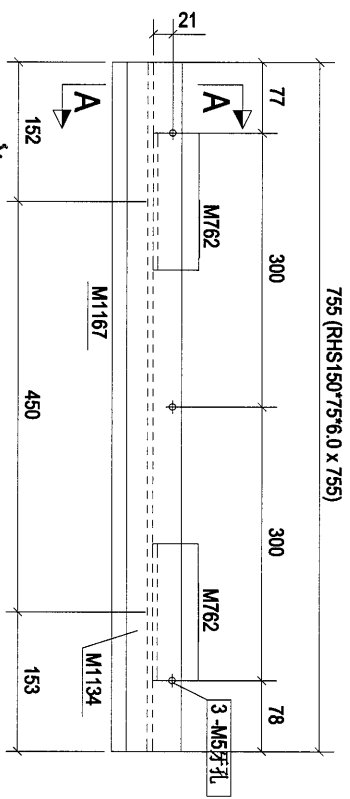

REVISED BY

构件: 6L-16

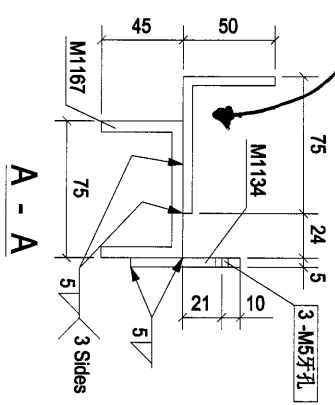

本品

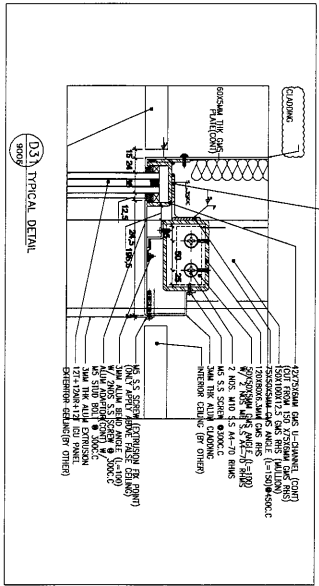

Rev.	Description	Date
0	第一次提报	2019-03-16

PROJECT:  
 PROPOSED SITE C1  
 DEVELOPMENT AT TAFEA 88  
 TROTT LANE, TSEUNG KWAN O,  
 NEW TERRITORIES

CLIENT:  
 美特經貿有限公司  
 MIDY  
 Attention: MASTERSHIP LTD.  
 Units 6-8, Sunray Industrial Centre, 1/F  
 610 Cho Kwo Ling Road, Kowloon  
 Tel: 22489211-4 Fax: (852) 27277556

繪圖工程師  
 謝國祥  
 SHAN KAM LIMITED

[6L-16]

Designated by	Drawn by	Reviewed by	Approved by	Scale	DWG NO.	REV
					ES	0

92

构件编号	规格(mm)	长度(mm)	数量	单重(kg)	共重(kg)	表面积(m <sup>2</sup> )
M762	RSA75*50*5	150	3	0.71	2.12	0.04
M1135	PL5*60	1479	1	3.48	3.48	0.19
M1165	RHS150*75*6.0	1479	1	29.68	29.68	0.25
合计:				35.28		

1479 (RHS150\*75\*6.0 X 1479)

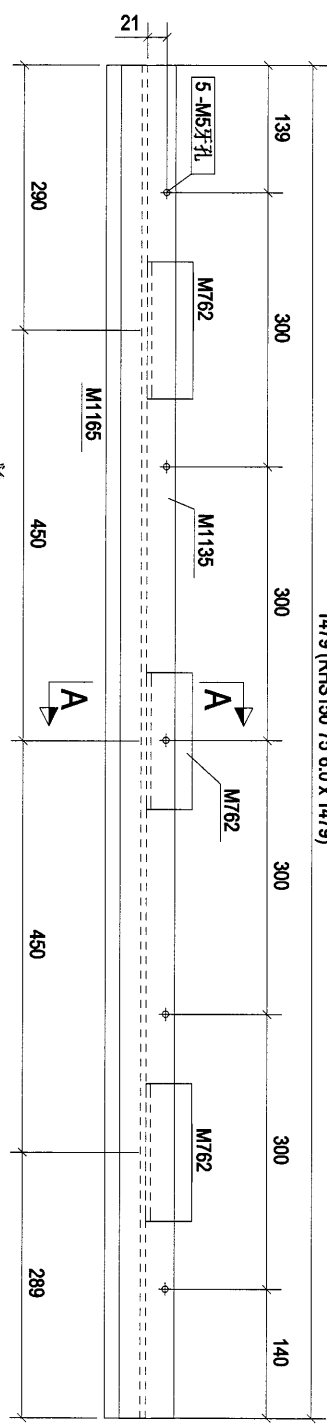

角碼詳見圖紙

构件: 6L-17

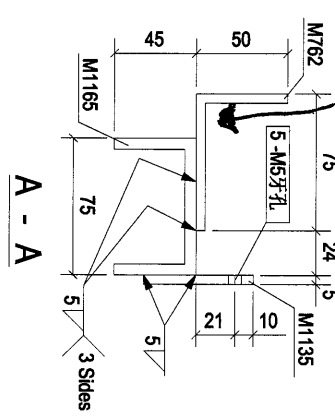

本品

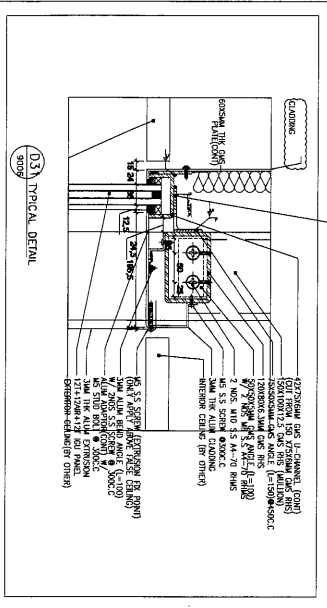

Rev.	Description	Date
0	第一次投標	2019-03-16

PROJECT: PROPOSED SITE C1 DEVELOPMENT AT AREA A6, TKO1, 70/F, TSEUNG KWAN LO, NEW TERRITORIES

CLIENT: 基特銘實有限公司  
MIDI Automotive Malaysia Ltd.  
Units 6-8, Sunray Industrial Centre, 1/F  
610 Che Kwo Ling Road, Kowloon  
Tel: 23489211-4 Fax: (852) 27276666

繪圖在標公司  
SHIYAN IORATI Limited

[6L-17]

Scale	Scale	REV
0		0

DWG NO.: E6 - [6L-17]

93

部件编号	规格(mm)	长度(mm)	数量	单重(kg)	共重(kg)	表面积(m <sup>2</sup> )
M762	RSAT5*50*5	150	4	0.71	2.83	0.04
M1138	PL5*60	1780	1	4.19	4.19	0.23
M1172	RHS150*75*6.0	1780	1	35.71	35.71	0.30
合计:					42.73	

1780 (RHS150\*75\*6.0 x 1780)

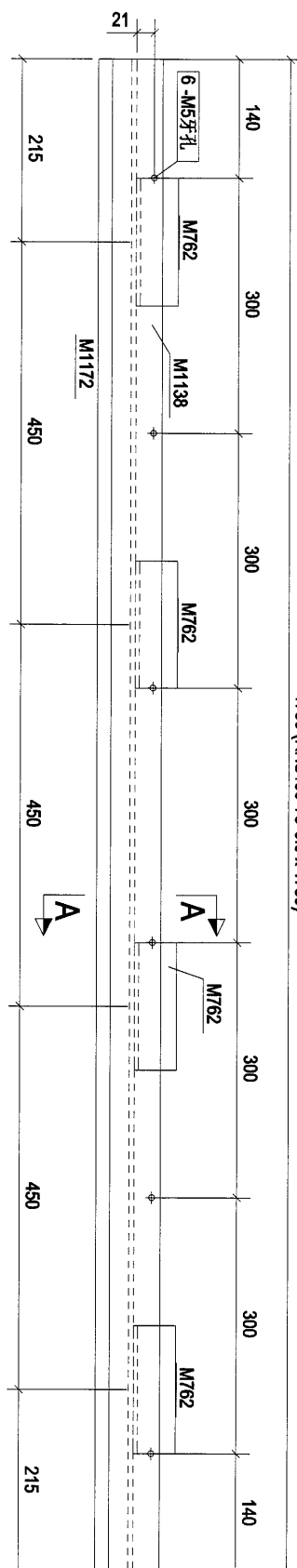

零件表

构件: 6L-18

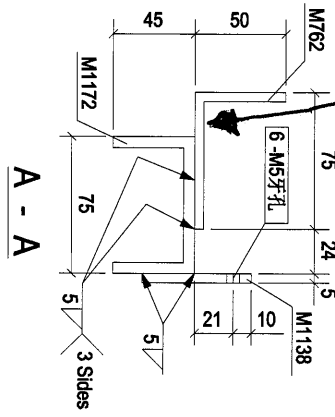

本品

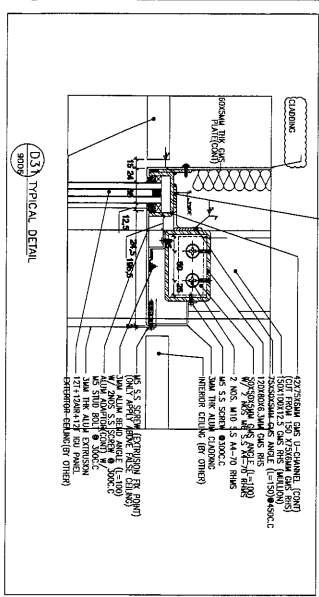

Rev.	第几次修改	Date
0		2019-03-16

PROJECT: PROPOSED SITE C1 DEVELOPMENT AT AREA 68, TIKOTI TO REP. TSEUNG KWAN O, NEW TERRITORIES

CLIENT: 美特經貿有限公司  
MIDI AUTOMOTIVE SERVICES LTD.  
Units 6-8, Sunny Industrial Centre, 1/F  
610 Chee Kwo Ling Road, Kowloon  
Tel: 23489211-4 Fax: (852) 27727566



[6L-18]

Scale	REV
	0

DWG NO: ES - [6L-18]

94

构件编号	规格(mm)	长度(mm)	数量	单重(kg)	共重(kg)	表面积(m <sup>2</sup> )
M1140	RSA100*75*8	1896	1	17.95	17.95	0.58
合计:				17.95		

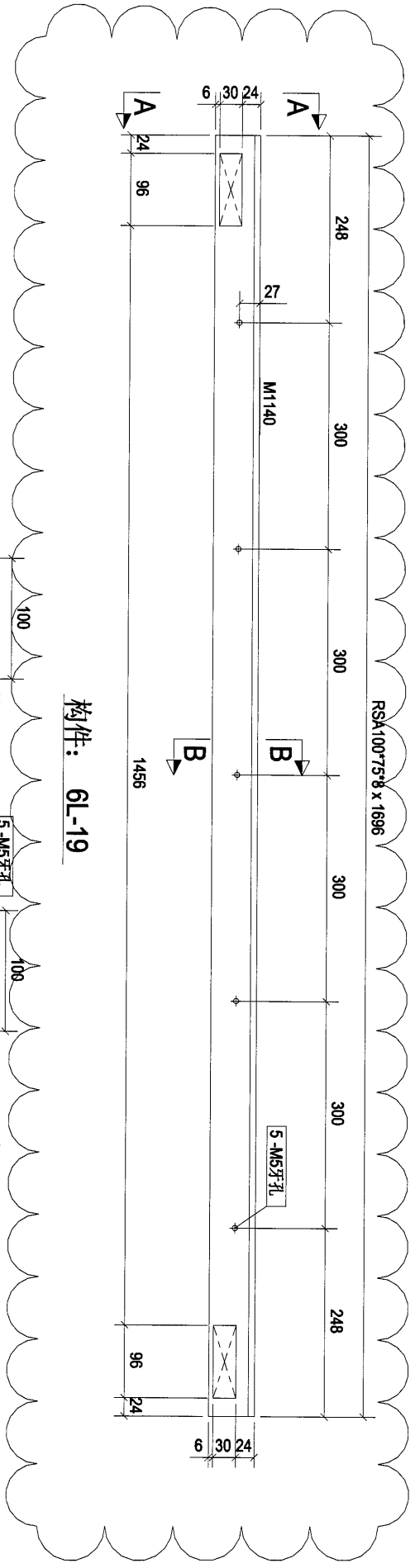

构件: 6L-19

开槽钻孔待确定

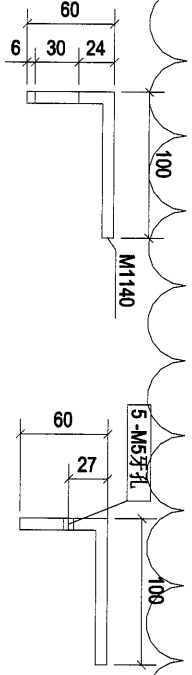

A - A

B - B

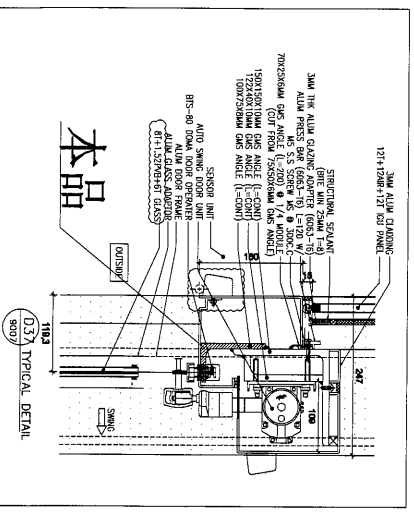

Rev.	0	第1次报批	2019-03-16
PROJECT:	PROPOSED SITE DEVELOPMENT AT AREA 88, KOTU TO NE, TSEUNG KANAWO, NEW TERRITORIES		
CLIENT:	<b>美特经贸有限公司</b> MIDU Attorneys & Solicitors Ltd. Units 5-8, Sunny Industrial Centre, 1/F 610 Cho Kwo Ling Road, Kowloon Tel: 23489211-4 Fax: (852) 27277665		
Drawn by	<b>捷昌行有限公司</b> 捷昌行有限公司		
Reviewed by	<b>捷昌行有限公司</b> 捷昌行有限公司		
Approved by	<b>捷昌行有限公司</b> 捷昌行有限公司		
Scale	1:1		
DWG NO.	E6	-	[6L-19]
REV.	0		

95

构件编号	规格(mm)	长度(mm)	数量	单重(kg)	共重(kg)	表面积(m <sup>2</sup> )
M1146	RSAT5*50*6	150	3	0.85	2.55	0.04
M1148	RSA150*150*10	1696	1	39.21	39.21	1.00
M1149	RSA150*150*10	1696	1	39.21	39.21	1.00
合计:					80.97	

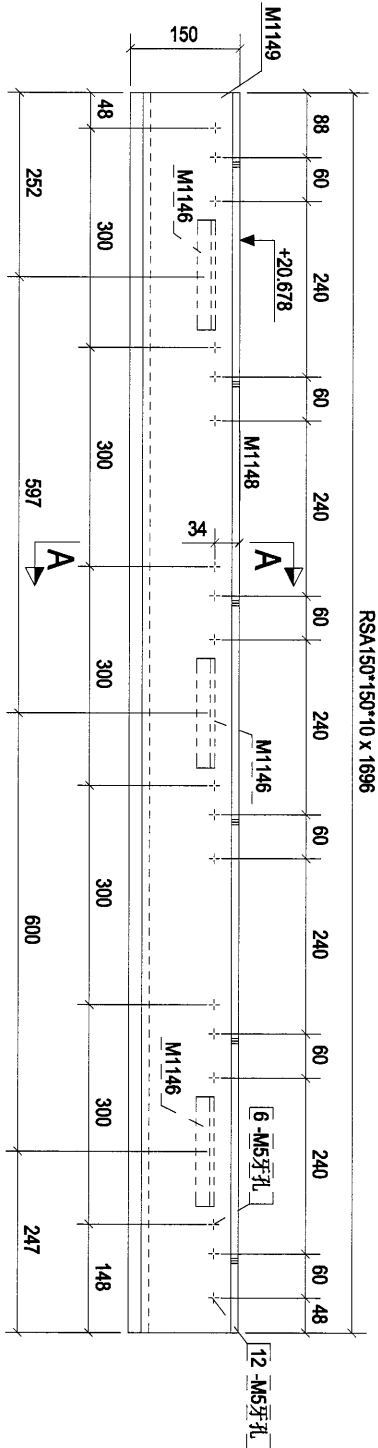

构件: 6L-20

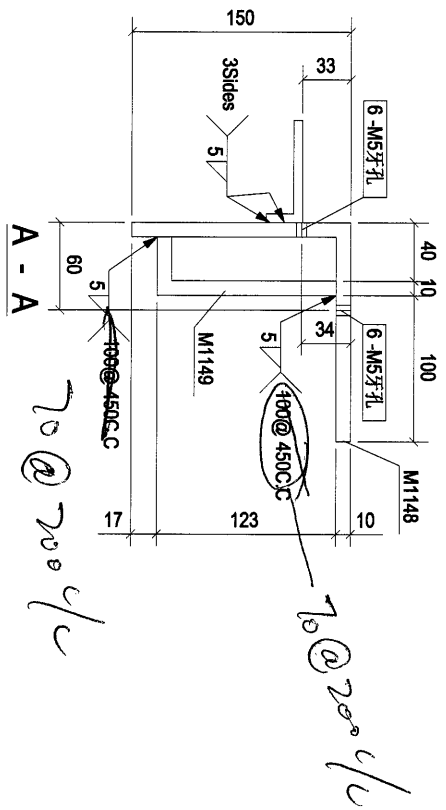

本品

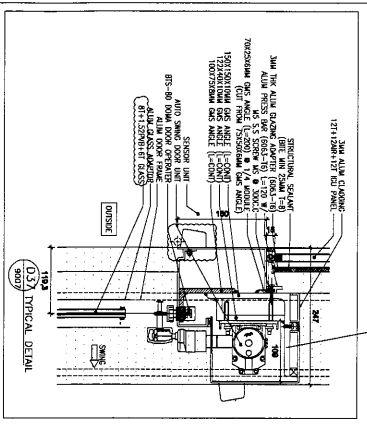

Rev	Description	Date
0	第一次报批	2019-03-16

PROJECT: PROPOSED SITE C1 DEVELOPMENT AT AREA 96, TQUT, 70/F, TSEUNG KWANLO, NEW TERRITORIES

CLIENT: 美特 經 實 有 限 公 司  
MIDI ALUMINUM FABRICATORS LTD.  
Unit 6-8, Sunny Industrial Centre, 1/F  
610 Chin Kwo Ling Road, Kowloon  
Tel: 23489211-4 Fax: (852) 27276685

设计有限公司  
设计有限公司

[6L-20]

Scale	REV
Scale	0
DWG NO. E6	- [6L-20]

Designed by

Drawn by

Reviewed by

Approved by

96

构件编号	规格(mm)	长度(mm)	数量	单重(kg)	共重(kg)	表面积(m <sup>2</sup> )
M1164	RHS150*75*6.0	1479	1	29.68	29.68	0.31
合计:					29.68	

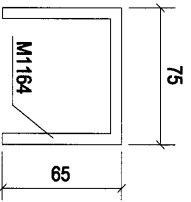
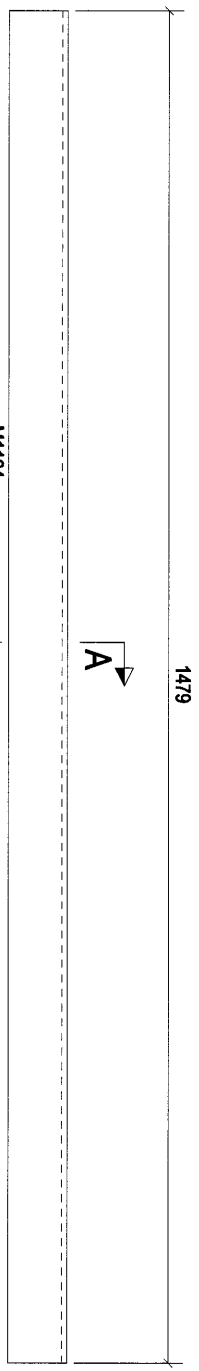

构件: 6L-21

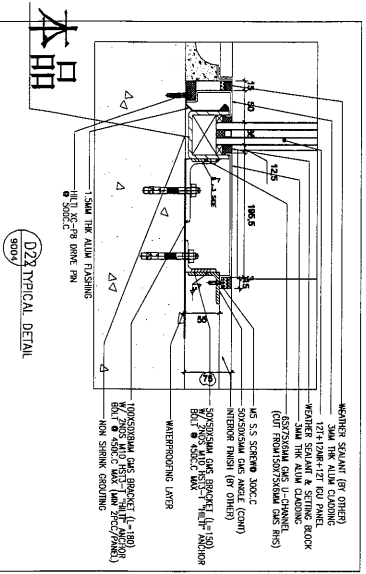

本品

Rev	Description	Date
0	第1次提批	2019-03-16

PROJECT:  
PROPOSED SITE C1  
DEVELOPMENT AT AREA 86,  
TKOIL TO PP TSEUNG KWANLO,  
NEW TERRITORIES

CLIENT:  
**美特经贸有限公司**  
MIDI AUTOMOTIVE TRADING CO., LTD.  
Units 6-8, Sunny Industrial Centre, 1/F  
610 Chi Kwai Ling Road, Kowloon  
Tel: 23489211-4 Fax: (852) 27276685

**鐵匠石建築**  
SHI SHI IONAT LIMITED

[6L-21]

Designed by	
Drawn by	
Reviewed by	
Approved by	
Scale	
DWG NO.: E6	- [6L-21]
REV	0

97

构件编号	规格(mm)	长度(mm)	数量	单重(kg)	共重(kg)	表面积(m <sup>2</sup> )
M1166	RHS150*75*6.0	755	1	15.15	15.15	0.16
合计:					15.15	

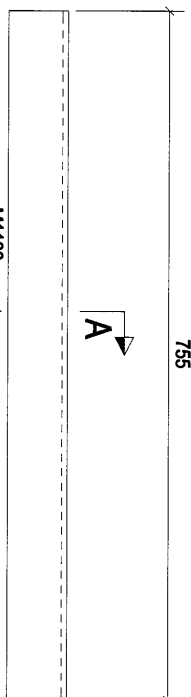

M1166

A - A

构件: 6L-22

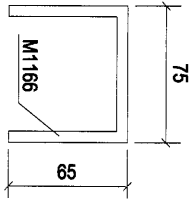

A - A

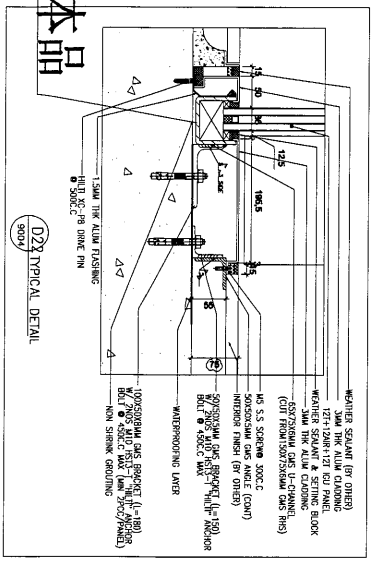

0	第一次提批	2019-03-16
Rev.	Description	Date
PROJECT: PROPOSED SITE C1 DEVELOPMENT AT REKAM, TRUKLITOP, TISENG KWAN O, NEW TERRITORIES		
CLIENT: 華特銘實有限公司 MIDT Architecture Units 6-8, Sunco Industrial Centre, 1/F 610 Che Kwo Ling Road, Kowloon Tel: 23469211-4 Fax: (852) 27272668		
龍昌石漆公司 龍昌石漆有限公司 [6L-22]		
Designed by		
Drawn by		
Reviewed by		
Approved by		
Scale		
DWG NO. E6	- [6L-22]	REV 0

98

构件编号:	规格(mm)	长度(mm)	数量	单重(kg)	共重(kg)	表面积(m <sup>2</sup> )
M1168	RHS150*75*6.0	555	1	11.13	11.13	0.12
合计:				11.13		

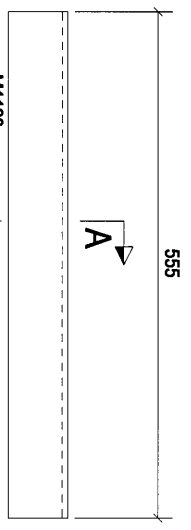

M1168



构件: 6L-23

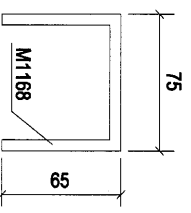

A - A

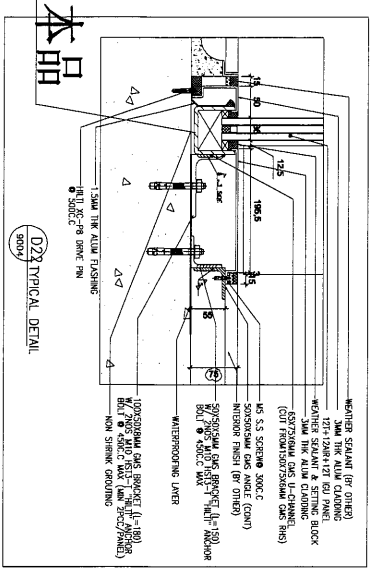

本品

Rev.	Description	Date
0	第一次报批	2019-03-16

PROJECT:  
**PROPOSED SITE C1 DEVELOPMENT AT AREA A6, TKOIT, TO RP, TSEUNG KWAN O, NEW TERRITORIES**

CLIENT:  
**美特經貿有限公司**  
**MIDI**  
 610 Che Kwo Ling Road, Kowloon  
 Tel: 23489211-4 Fax: (852) 27275565

Unit: 5-8, Sunny Industrial Centre, 1/F  
 51, 52, 53, 54, 55, 56, 57, 58, 59, 60, 61, 62, 63, 64, 65, 66, 67, 68, 69, 70, 71, 72, 73, 74, 75, 76, 77, 78, 79, 80, 81, 82, 83, 84, 85, 86, 87, 88, 89, 90, 91, 92, 93, 94, 95, 96, 97, 98, 99, 100, 101, 102, 103, 104, 105, 106, 107, 108, 109, 110, 111, 112, 113, 114, 115, 116, 117, 118, 119, 120, 121, 122, 123, 124, 125, 126, 127, 128, 129, 130, 131, 132, 133, 134, 135, 136, 137, 138, 139, 140, 141, 142, 143, 144, 145, 146, 147, 148, 149, 150, 151, 152, 153, 154, 155, 156, 157, 158, 159, 160, 161, 162, 163, 164, 165, 166, 167, 168, 169, 170, 171, 172, 173, 174, 175, 176, 177, 178, 179, 180, 181, 182, 183, 184, 185, 186, 187, 188, 189, 190, 191, 192, 193, 194, 195, 196, 197, 198, 199, 200, 201, 202, 203, 204, 205, 206, 207, 208, 209, 210, 211, 212, 213, 214, 215, 216, 217, 218, 219, 220, 221, 222, 223, 224, 225, 226, 227, 228, 229, 230, 231, 232, 233, 234, 235, 236, 237, 238, 239, 240, 241, 242, 243, 244, 245, 246, 247, 248, 249, 250, 251, 252, 253, 254, 255, 256, 257, 258, 259, 260, 261, 262, 263, 264, 265, 266, 267, 268, 269, 270, 271, 272, 273, 274, 275, 276, 277, 278, 279, 280, 281, 282, 283, 284, 285, 286, 287, 288, 289, 290, 291, 292, 293, 294, 295, 296, 297, 298, 299, 300, 301, 302, 303, 304, 305, 306, 307, 308, 309, 310, 311, 312, 313, 314, 315, 316, 317, 318, 319, 320, 321, 322, 323, 324, 325, 326, 327, 328, 329, 330, 331, 332, 333, 334, 335, 336, 337, 338, 339, 340, 341, 342, 343, 344, 345, 346, 347, 348, 349, 350, 351, 352, 353, 354, 355, 356, 357, 358, 359, 360, 361, 362, 363, 364, 365, 366, 367, 368, 369, 370, 371, 372, 373, 374, 375, 376, 377, 378, 379, 380, 381, 382, 383, 384, 385, 386, 387, 388, 389, 390, 391, 392, 393, 394, 395, 396, 397, 398, 399, 400, 401, 402, 403, 404, 405, 406, 407, 408, 409, 410, 411, 412, 413, 414, 415, 416, 417, 418, 419, 420, 421, 422, 423, 424, 425, 426, 427, 428, 429, 430, 431, 432, 433, 434, 435, 436, 437, 438, 439, 440, 441, 442, 443, 444, 445, 446, 447, 448, 449, 450, 451, 452, 453, 454, 455, 456, 457, 458, 459, 460, 461, 462, 463, 464, 465, 466, 467, 468, 469, 470, 471, 472, 473, 474, 475, 476, 477, 478, 479, 480, 481, 482, 483, 484, 485, 486, 487, 488, 489, 490, 491, 492, 493, 494, 495, 496, 497, 498, 499, 500, 501, 502, 503, 504, 505, 506, 507, 508, 509, 510, 511, 512, 513, 514, 515, 516, 517, 518, 519, 520, 521, 522, 523, 524, 525, 526, 527, 528, 529, 530, 531, 532, 533, 534, 535, 536, 537, 538, 539, 540, 541, 542, 543, 544, 545, 546, 547, 548, 549, 550, 551, 552, 553, 554, 555, 556, 557, 558, 559, 560, 561, 562, 563, 564, 565, 566, 567, 568, 569, 570, 571, 572, 573, 574, 575, 576, 577, 578, 579, 580, 581, 582, 583, 584, 585, 586, 587, 588, 589, 590, 591, 592, 593, 594, 595, 596, 597, 598, 599, 600, 601, 602, 603, 604, 605, 606, 607, 608, 609, 610, 611, 612, 613, 614, 615, 616, 617, 618, 619, 620, 621, 622, 623, 624, 625, 626, 627, 628, 629, 630, 631, 632, 633, 634, 635, 636, 637, 638, 639, 640, 641, 642, 643, 644, 645, 646, 647, 648, 649, 650, 651, 652, 653, 654, 655, 656, 657, 658, 659, 660, 661, 662, 663, 664, 665, 666, 667, 668, 669, 670, 671, 672, 673, 674, 675, 676, 677, 678, 679, 680, 681, 682, 683, 684, 685, 686, 687, 688, 689, 690, 691, 692, 693, 694, 695, 696, 697, 698, 699, 700, 701, 702, 703, 704, 705, 706, 707, 708, 709, 710, 711, 712, 713, 714, 715, 716, 717, 718, 719, 720, 721, 722, 723, 724, 725, 726, 727, 728, 729, 730, 731, 732, 733, 734, 735, 736, 737, 738, 739, 740, 741, 742, 743, 744, 745, 746, 747, 748, 749, 750, 751, 752, 753, 754, 755, 756, 757, 758, 759, 760, 761, 762, 763, 764, 765, 766, 767, 768, 769, 770, 771, 772, 773, 774, 775, 776, 777, 778, 779, 780, 781, 782, 783, 784, 785, 786, 787, 788, 789, 790, 791, 792, 793, 794, 795, 796, 797, 798, 799, 800, 801, 802, 803, 804, 805, 806, 807, 808, 809, 810, 811, 812, 813, 814, 815, 816, 817, 818, 819, 820, 821, 822, 823, 824, 825, 826, 827, 828, 829, 830, 831, 832, 833, 834, 835, 836, 837, 838, 839, 840, 841, 842, 843, 844, 845, 846, 847, 848, 849, 850, 851, 852, 853, 854, 855, 856, 857, 858, 859, 860, 861, 862, 863, 864, 865, 866, 867, 868, 869, 870, 871, 872, 873, 874, 875, 876, 877, 878, 879, 880, 881, 882, 883, 884, 885, 886, 887, 888, 889, 890, 891, 892, 893, 894, 895, 896, 897, 898, 899, 900, 901, 902, 903, 904, 905, 906, 907, 908, 909, 910, 911, 912, 913, 914, 915, 916, 917, 918, 919, 920, 921, 922, 923, 924, 925, 926, 927, 928, 929, 930, 931, 932, 933, 934, 935, 936, 937, 938, 939, 940, 941, 942, 943, 944, 945, 946, 947, 948, 949, 950, 951, 952, 953, 954, 955, 956, 957, 958, 959, 960, 961, 962, 963, 964, 965, 966, 967, 968, 969, 970, 971, 972, 973, 974, 975, 976, 977, 978, 979, 980, 981, 982, 983, 984, 985, 986, 987, 988, 989, 990, 991, 992, 993, 994, 995, 996, 997, 998, 999, 1000

DESIGNED BY: [Signature]  
 DRAWN BY: [Signature]  
 REVIEWED BY: [Signature]  
 APPROVED BY: [Signature]  
 SCALE: [Signature]  
 DWG NO.: EG - [6L-23]

REV: 0

99

构件编号	规格(mm)	长度(mm)	数量	单重(kg)	共重(kg)	表面积(m <sup>2</sup> )
M1170	RHS150*75*6.0	530	1	10.63	10.63	0.11
合计:					10.63	

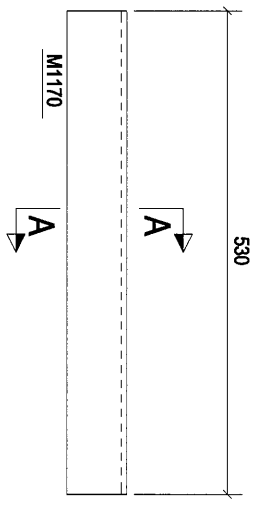

构件: 6L-24

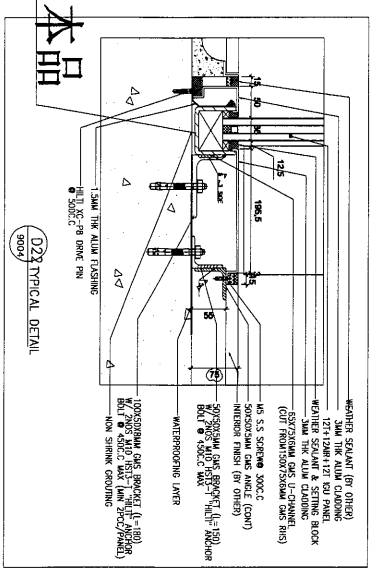
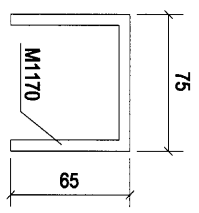

Rev.	Description	Date
0	第一次提批	2019-03-16

PROJECT: PROPOSED SITE C1 DEVELOPMENT AT AREA B6, TKOIL 70/RP, TSEUNG KWAN O, NEW TERRITORIES

CLIENT: 美特經貿有限公司  
MIDI ALUMINIUM MANUFACTURE LTD.  
Units 6-8, Sunny Industrial Centre, 1/F  
610 Chee Kwo Ling Road, Kowloon  
Tel: 23489211-4 Fax: (852) 27275565

美特經貿有限公司  
MIDI ALUMINIUM MANUFACTURE LTD.

DESIGNED BY: [6L-24]

Designated by	Drawn by	Reviewed by	Approved by	Scale	DWG NO.	REV
					ES	0

100

构件编号	规格(mm)	长度(mm)	数量	单重(kg)	共重(kg)	表面积(m <sup>2</sup> )
F31	PLT4*40	40	1	0.05	0.05	0.00
合计:				0.05		

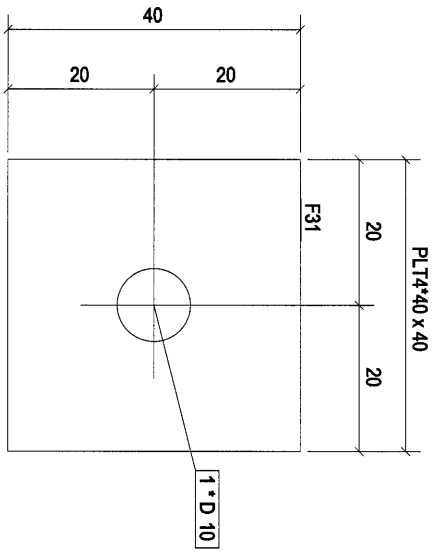

构件: 6S-1

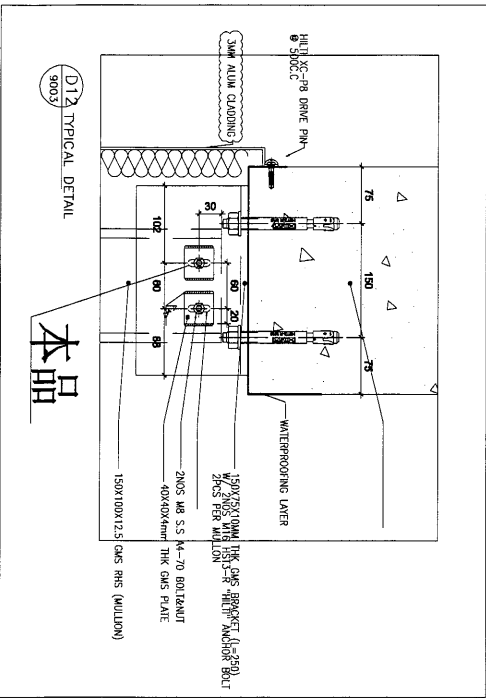

0	第1次概観	2019-03-16
Rev.	Description	Date

PROJECT:  
PROPOSED SITE C1  
DEVELOPMENT AT AREA B6,  
TKOIL 70 RP, TSEUNG KWAN O,  
NEW TERRITORIES

CLIENT:  
**美特銘實有限公司**  
MIDI ALUMINIUM FABRICATION LTD.  
Units 5-8, Sunny Industrial Centre, 1/F  
610 Chee Kwo Ling Road, Kowloon  
Tel: 23489211-4 Fax: (852) 27270565



繪圖在格公司  
SHIYU COAT LIMITED

[6S-1]

Designed by	
Drawn by	
Reviewed by	
Approved by	
Scale	
DWG NO: E6	- [6S-1]
REV	0

101

构件编号	规格(mm)	长度(mm)	数量	单重(kg)	共重(kg)	表面积(m <sup>2</sup> )
M1026	RSASD*50*5	100	1	0.38	0.38	0.02
合计:				0.38		

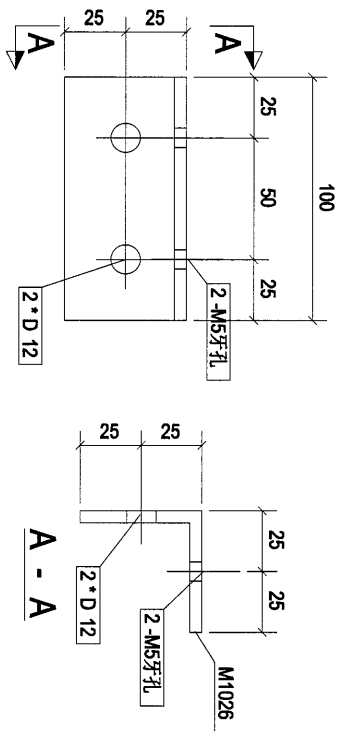

构件: 6S-2

本品

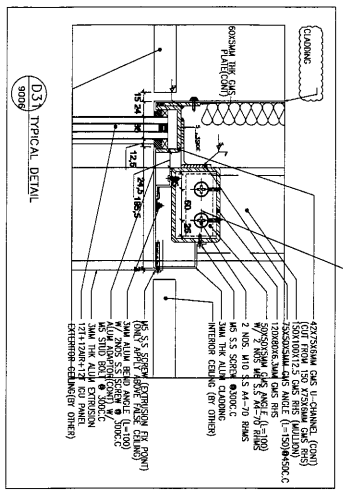

Rev.	Description	Date
0	第一次提批	2019-03-16

PROJECT: PROPOSED SITE C1 DEVELOPMENT AT AREA 86, TKOHL 70HP, TSEUNG KWAN O, NEW TERRITORIES

CLIENT: 美特鋁質有限公司  
MIDI ALUMINIUM FABRICATOR LTD.  
Units 5-8, Sunny Industrial Centre, 1/F  
610 Chee Kwo Ling Road, Kowloon  
Tel: 23448921-4 Fax: (852) 2727656

總代理: 捷成有限公司  
JITONG LIMITED

[6S-2]

Designated by	Drawn by	Reviewed by	Approved by	Scale	DWG NO.	REV
					EG	0

102

构件编号	规格(mm)	长度(mm)	数量	单重(kg)	共重(kg)	表面积(m <sup>2</sup> )
M1118	RSAS50*50*5	141	1	0.54	0.54	0.03
合计:				0.54		

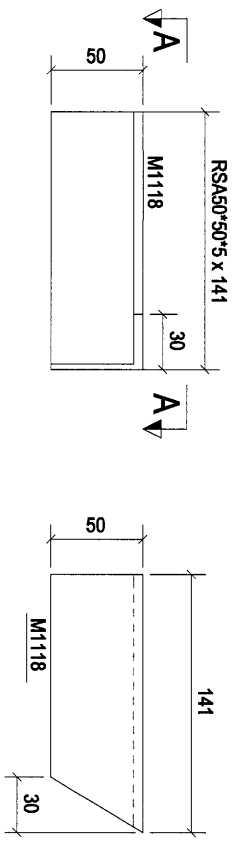

构件: 6S-5

A - A

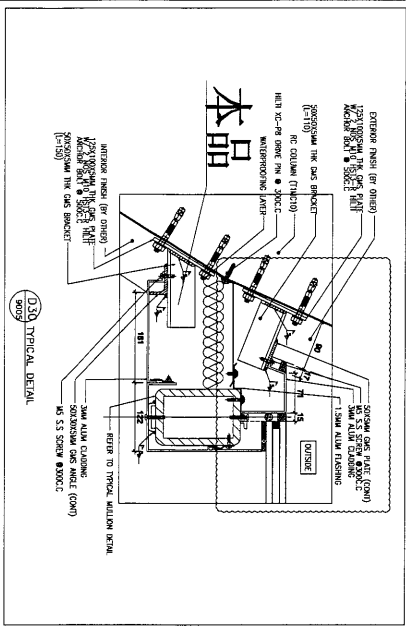

Rev.	Description	Date
0	第一次提批	2019-03-16

PROJECT:  
PROPOSED SITE C1  
DEVELOPMENT AT AREA B6,  
TKOIL 20R2, TSEUNG KWAN O,  
NEW TERRITORIES

CLIENT:  
美特經貿有限公司  
MIDI Aluminium Fabricator Ltd.  
Units 8-9, Sanyo Industrial Centre, 1/F  
610 Chee Kwo Ling Road, Kowloon  
Tel: 23889211-4 Fax: (852) 27721566



[6S-5]

Designed by	
Drawn by	
Reviewed by	
Approved by	
Scale	
DWG NO.: E6	- [6S-5]
	REV
	0

103

构件编号	规格(mm)	长度(mm)	数量	单重(kg)	共重(kg)	表面积(m <sup>2</sup> )
M1119	RSA50*50*5	115	1	0.44	0.44	0.02
合计:				0.44		

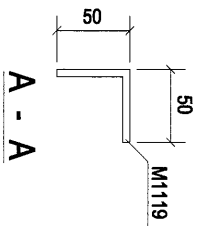
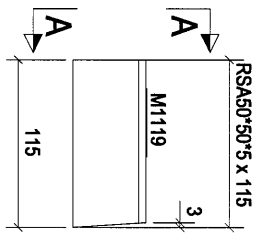

构件: 6S-6

本品

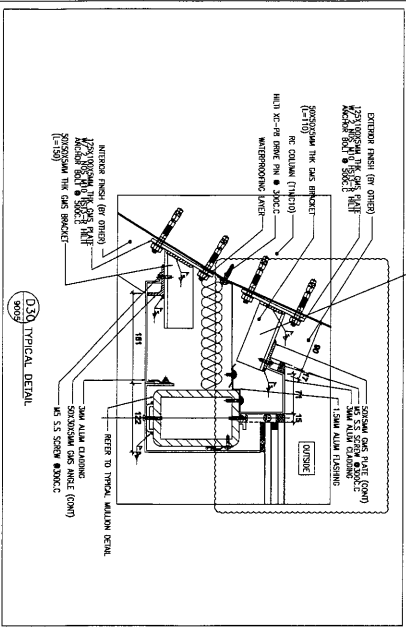

Rev.	0	第一次提批	2019-03-16
Description	PROPOSED SITE C1 DEVELOPMENT AT AREA 66, TKOIL TO RP, TSEUNG KWAN O, NEW TERRITORIES		

CLIENT: 美特鋁質有限公司  
MIDI Aluminium Associates Ltd.  
Units 6-8, Sunny Industrial Centre, 1/F  
610 Chee Kwo Ling Road, Kwaihon  
Tel: 22489211-4 Fax: (852) 27278686

美特鋁質有限公司  
MIDI Aluminium Associates Ltd.  
Units 6-8, Sunny Industrial Centre, 1/F  
610 Chee Kwo Ling Road, Kwaihon  
Tel: 22489211-4 Fax: (852) 27278686

[6S-6]

Designed by	
Drawn by	
Reviewed by	
Approved by	
Scale	
DWG NO.: E6	- [6S-6]
REV	0

104

构件编号	规格(mm)	长度(mm)	数量	单重(kg)	共重(kg)	表面积(m <sup>2</sup> )
M1121	RSA50*50*5	200	1	0.76	0.76	0.04
合计:					0.76	

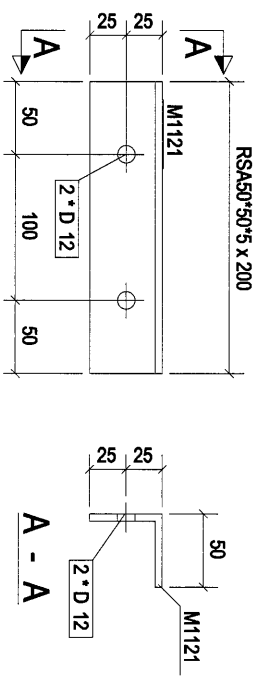

构件: 6S-7

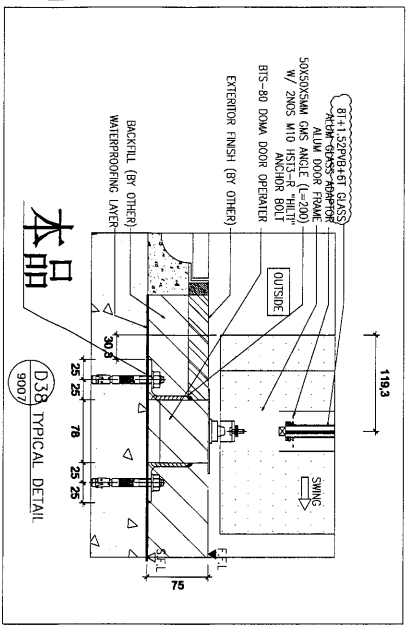

0	第一次报批	2019-03-16
Rev.	Description	Date

PROJECT:  
PROPOSED SITE C1  
DEVELOPMENT AT AREA 66,  
TKOIL TDRP, TSEUNG KWAN O,  
NEW TERRITORIES

CLIENT:  
**美特經貿有限公司**  
MIDI AUTOMATED ASSOCIATION LTD.  
Units 6-8, Sunny Industrial Centre, 1/F  
610 Chi Kwo Ling Road, Kowloon  
Tel: 23489211-4 Fax: (852) 27275856

美特經貿有限公司  
MIDI AUTOMATED ASSOCIATION LTD.

[6S-7]

Designed by	
Drawn by	
Reviewed by	
Approved by	
Scale	
DWG NO.: E6	- [6S-7]
REV	0

105

构件编号	规格(mm)	长度(mm)	数量	单重(kg)	共重(kg)	表面积(m <sup>2</sup> )
M1123	RSAS0*50*5	150	1	0.57	0.57	0.03
合计:					0.57	

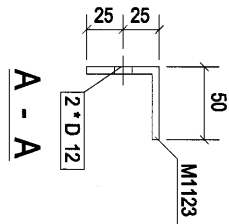
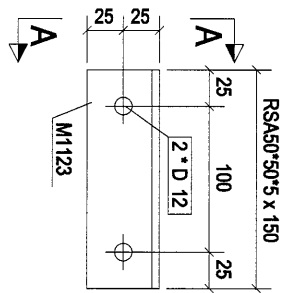

构件: 6S-8

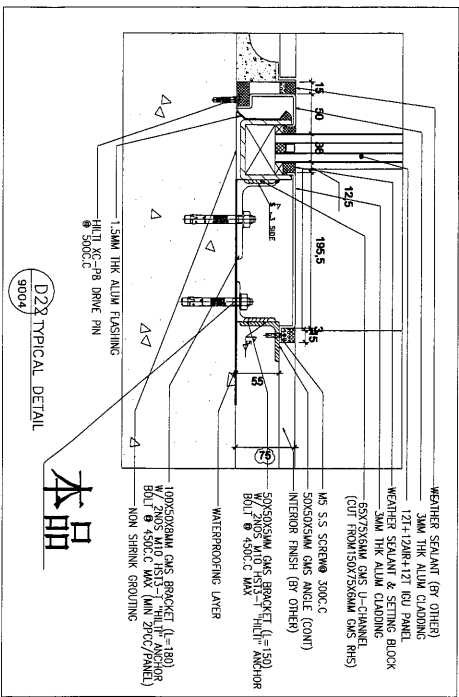

Rev.	Description	Date
0	第一次提批	2019-03-16

PROJECT: PROPOSED SITE C1 DEVELOPMENT AT AREA 66, TKOIT, TORP, TSEUNG KWAN O, NEW TERRITORIES

CLIENT: 美特經貿有限公司  
MIDI INTERNATIONAL ASSOCIATION LTD.  
Units 6-8, Sunny Industrial Centre, 1/F  
610 Chee Kwo Ling Road, Kowloon  
Tel: 23489211-4 Fax: (852) 27272656

總代理: 龍石建築公司  
LIONEL LIMITED

[6S-8]

Designed by	
Drawn by	
Reviewed by	
Approved by	
Scale	
DWG NO: 6S	REV: 0

106

构件编号	规格(mm)	长度(mm)	数量	单重(kg)	共重(kg)	表面积(m <sup>2</sup> )
M1137	PLS*100	125	1	0.49	0.49	0.03
合计:				0.49		

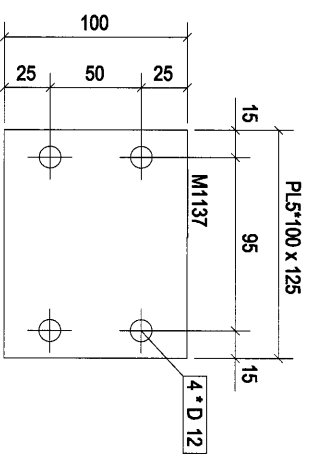

构件: 6S-13

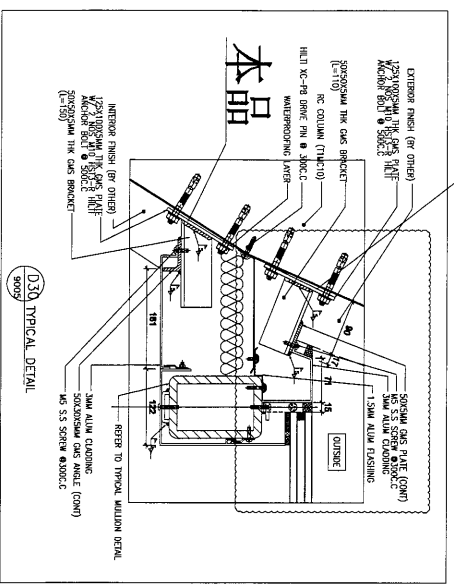

本品

[6S-13]

Rev.	Description	Date
0	第一次报批	2019-03-16

PROJECT: PROPOSED SITE C1 DEVELOPMENT AT ABEA RS TROTT LORP TSEUNG KWAN O, NEW TERRORIES

CLIENT: 美特鋸質有限公司  
MIDI ALUMINIUM INDUSTRIES LTD.  
Units E-8, Sunny Industrial Centre, 1/F  
610 Chee Kwo Ling Road, Kwai Tsing  
Tel: 23489211-4 Fax: (852) 27279566



DRWG NO.	REV
ES	0

107

构件编号	规格(mm)	长度(mm)	数量	单重(kg)	共重(kg)	表面积(m <sup>2</sup> )
M1141	SHSS0*50*5.0	100	1	0.69	0.69	0.02
合计:					0.69	

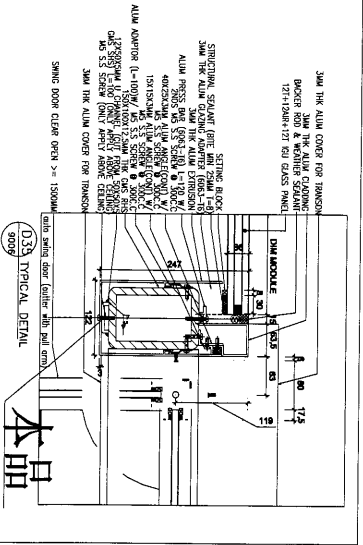
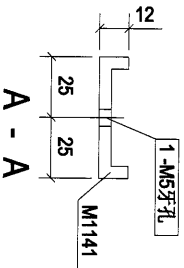
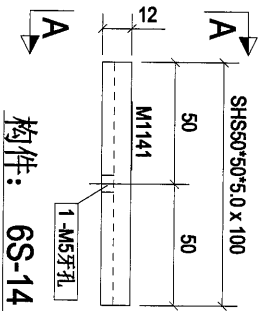

Rev.	0	第一次报批	2019-03-16
PROJECT:	PROPOSED SITE C1 DEVELOPMENT AT AREA 86, TKOIL 70/87 TSEUNG KWAN O, NEW TERRITORIES		
CLIENT:	 美特 銘 實 有 限 公 司 MIDI Aluminium Fabrication Ltd. Units 5 & 6, Sunny Industrial Centre, 1/F 5/F, 200 Kwong Tong Road, Kowloon Tel: 23489211 Fax: (852) 27721856		
Designed by	捷昌石塔公司		
Drawn by	Slyver Ikon Ltd/Inised		
Reviewed by			
Approved by			
Scale	[6S-.14]		
DWG NO.:	E6	-	[6S-.14]
REV.	0		0

108

构件编号	规格(mm)	长度(mm)	数量	单重(kg)	共重(kg)	表面积(m <sup>2</sup> )
M1150	RSA100*50*8	180	1	1.61	1.61	0.06
合计:					1.61	

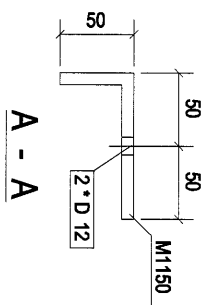
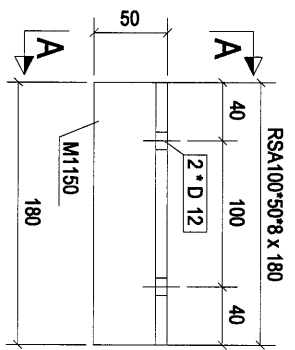

构件: 6S-15

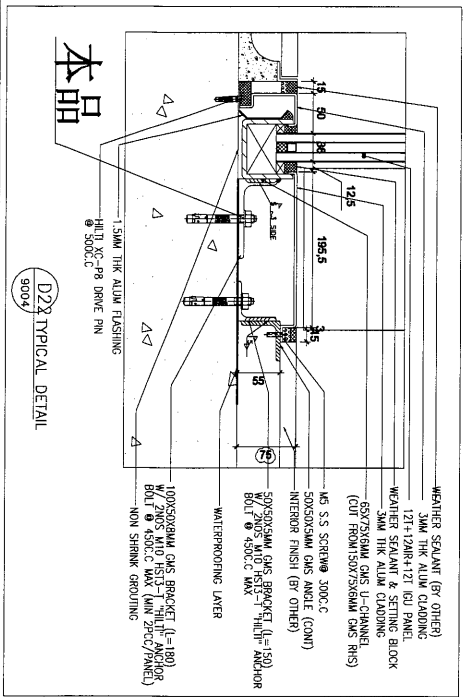

D22 TYPICAL DETAIL 9009

Rev.	Description	Date
0	第一次提批	2019-03-16

PROJECT: PROPOSED SITE C1 DEVELOPMENT AT AREA A6, TKOIT, TORP, TSEILING KWAN'G, NEW TERRITORIES

CLIENT: 美特經貿有限公司  
MIDI ALUMINIUM MANUFACTURE S.M.  
Units 5-8, Sunny Industrial Centre, 7/F  
610 Chee Koo Ling Road, Kowloon  
Tel: 32489211-4 Fax: (852) 27276566



DESIGN NO: [6S-15]

Scale	REV
	0

DWG NO: E6 - [6S-15]

109

构件编号	规格(mm)	长度(mm)	数量	单重(kg)	共重(kg)	表面积(m <sup>2</sup> )
M1159	RSA150*75*10	250	1	4.25	4.25	0.11
合计:					4.25	

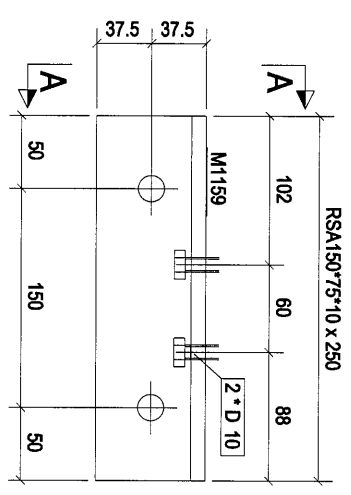

构件: 6S-16

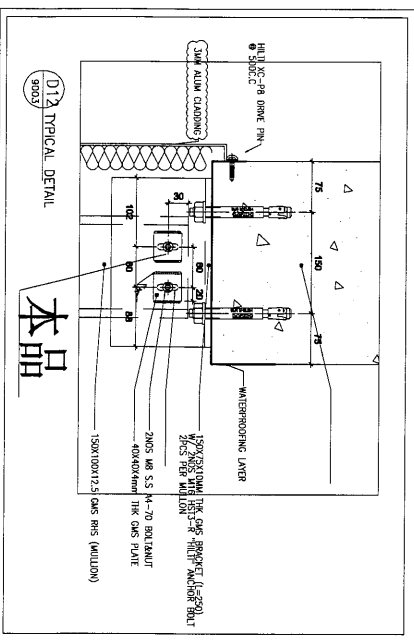
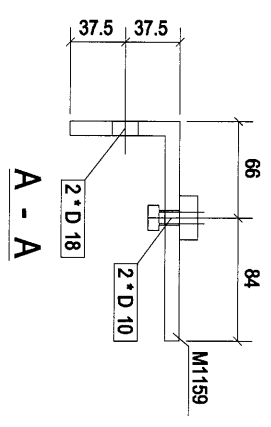

Rev.	修改描述	Date
0		2019-03-16

PROJECT: PROPOSED SITE C1  
DEVELOPMENT AT AREA 88,  
TKO LUN TSEUNG KWAN O,  
NEW TERRITORIES

CLIENT: 美特经贸有限公司  
MIDI  
AUSTRALIAN REGISTRATION NO.  
610 Che Kwo Ling Road, Kowloon  
Tel: 23448921-4 Fax: (852) 27272656



美田有限公司  
MIDIAN LIMITED

Designed by	
Drawn by	
Reviewed by	
Approved by	
Scale	
DWG NO.: E6	REV 0

[6S-16]

110

构件编号	规格(mm)	长度(mm)	数量	单重(kg)	共重(kg)	表面积(m <sup>2</sup> )
M1160	RSA150*75*10	250	1	4.25	4.25	0.11
合计:				4.25		

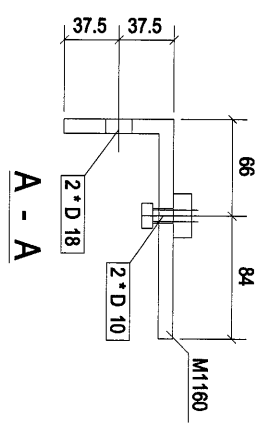
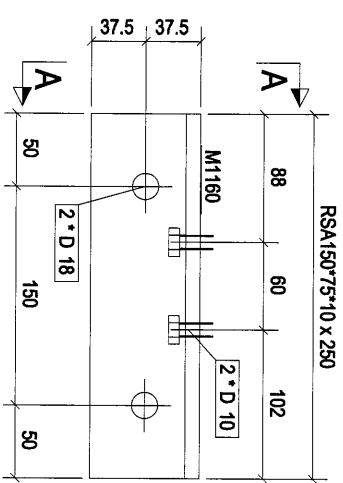

构件: 6S-17

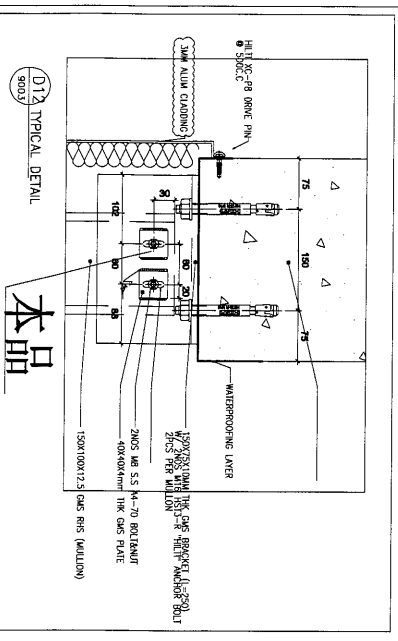

Rev.	Description	Date
0	第一次报批	2019-03-16

PROJECT: PROPOSED SITE C1 DEVELOPMENT AT AREA 88, TIKO LINDA TSEUNG KIN WAI, NEW TERRITORIES

CLIENT: 美特銘實有限公司  
MIDI Aluminium Manufacturing Ltd.  
Units 6-8, Sunny Industrial Centre, 1/F  
610 Che Kwo Ling Road, Kowloon  
Tel: (852) 27272665 Fax: (852) 27272665

[6S-17]

Scale	REV
DM&NO.: E6	0
	[6S-17]

E7

111

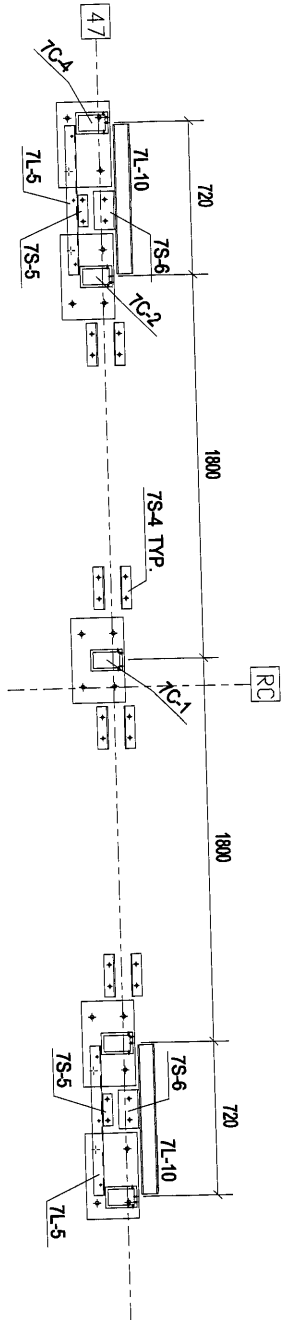

PART PLAN OF 3/ F ARCADE ENTRANCE 6 (E7)  
(BOTTOM)

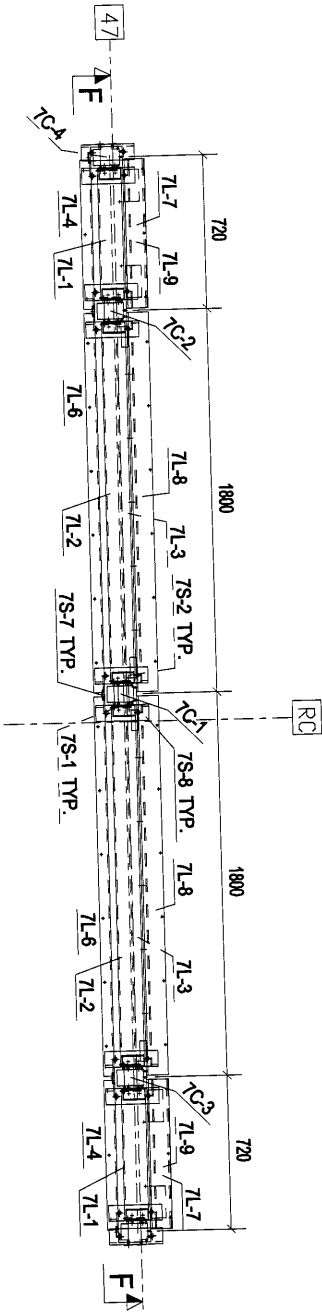

PART PLAN OF 3/ F ARCADE ENTRANCE 6 (E7)  
(TOP)

0	第1次批准	2018-03-18
Rev.	Description	Date
<b>PROJECT:</b> PROPOSED SITE C1 DEVELOPMENT AT AREA 88, TKO1, 70/F, TSEUNG KWAN O, NEW TERRITORIES		
<b>CLIENT:</b>  美特經貿有限公司 MID1, Australian Partnership Ltd. Units 5-8, Sunny Industrial Centre, 1/F 610 Shiu Kwo Ling Road, Kowloon Tel: 23489211-4 Fax: (852) 27272556		
<b>MARKING PLAN</b>		
Designed by _____ Drawn by _____ Reviewed by _____ Approved by _____ Scale _____ DWG NO.: E7 - MP01 REV 0		

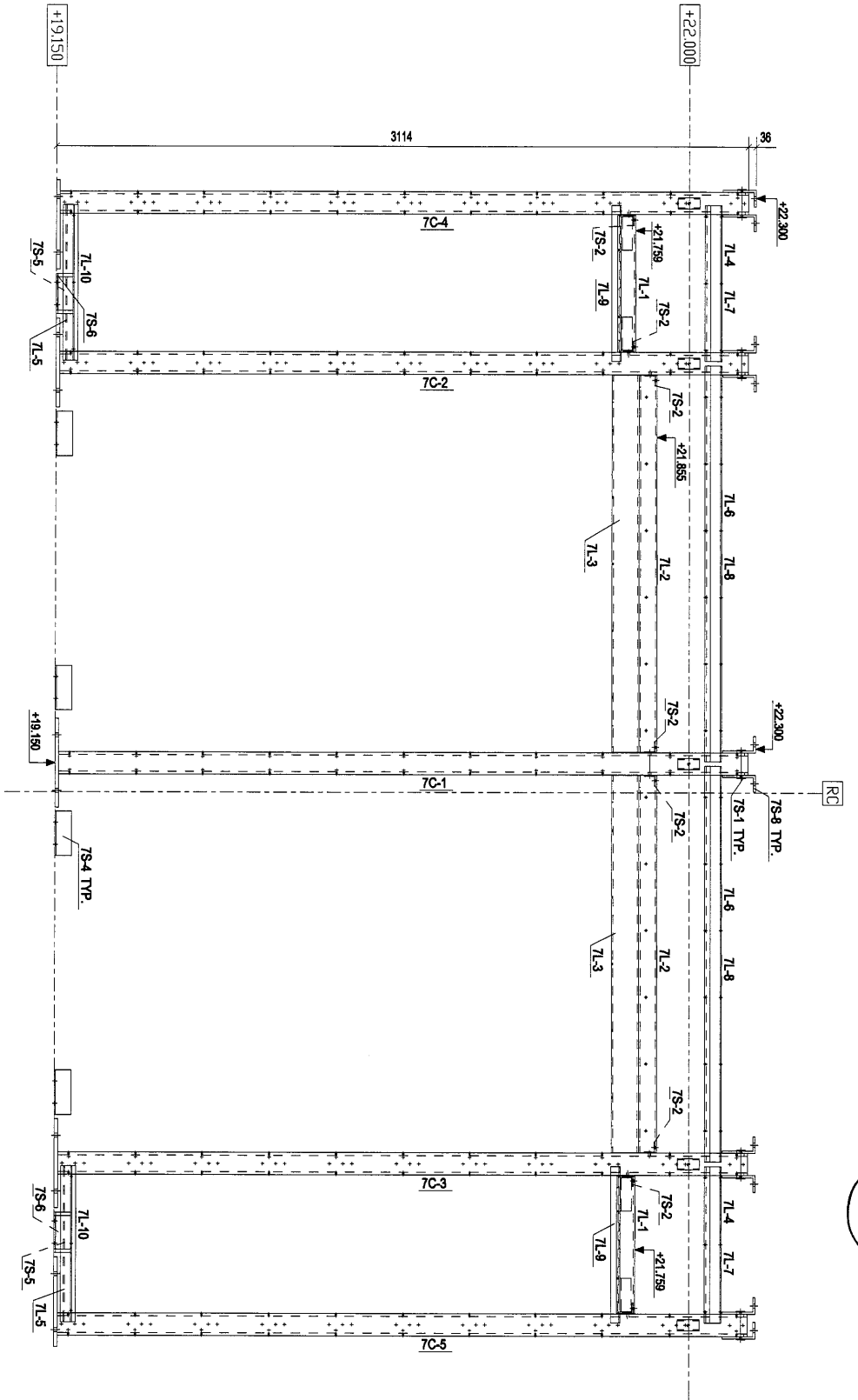

112

Rev.	0	第一次標批	2019-03-18
Description			
Date			

PROJECT: PROPOSED SITE C1 DEVELOPMENT AT L5&6A, 88, TIKOTI TORI, TSEONGKAWANAO, NEW TERRITORIES

CLIENT: 美特經貿有限公司  
 MIDT ADVANCED RESOURCES LTD.  
 510 Cho Kuo Ling Road, Kowloon  
 Tel: 23489211-4, Fax: (852) 27777856

三井物産株式会社  
 Mitsui Bussan Kaisha Ltd.  
 Mitsui Bussan Engineering & Construction Ltd.

MARKING PLAN

Designed by	
Drawn by	
Reviewed by	
Approved by	
Scale	
DRG NO.:	E7 - MP02
REV	0

113

零件编号	规格(mm)	数量	单重(吨)	共重(吨)	表面积(m <sup>2</sup> )
M1070	RHS150*100*12.5	1	132.78	132.78	1.45
M1175	PL16*250	1	12.56	12.56	0.22
合计:				145.34	

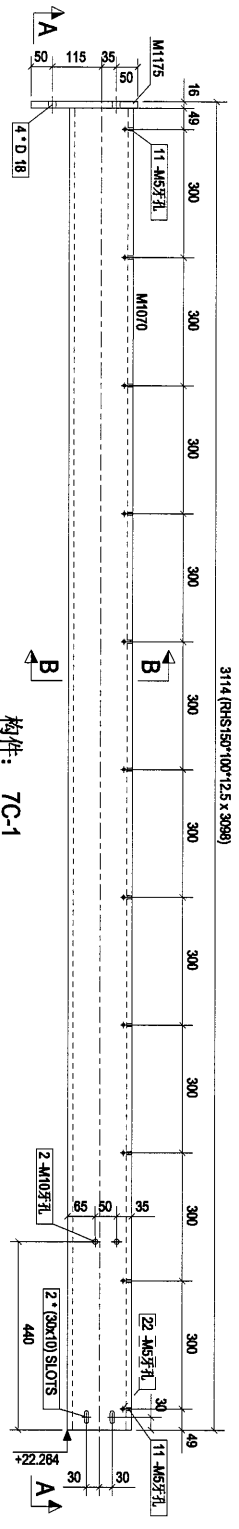

散出

本品

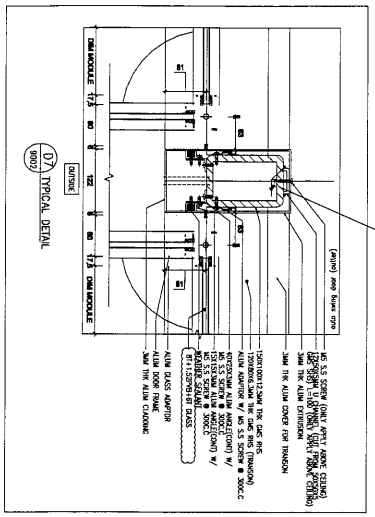
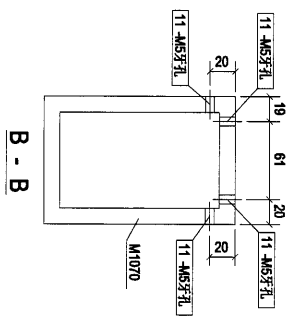

Rev.	Description	Date
0	第一次提批	2019-03-18

PROJECT: PROPOSED SITE C1 DEVELOPMENT AT SEA 88, TSOI TONG TSEUNG KWAN O, NEW TERRITORIES

CLIENT: 美特鋁質有限公司  
MIDI Aluminium Industries Ltd.  
Units 5-8, Sunny Industrial Centre, 1/F  
61D Chee Kwo Ling Road, Kowloon  
Tel: 23489211-4 Fax: (852) 2727866

美特鋁質有限公司  
MIDI Aluminium Industries Ltd.  
3114

[7C-1]

Designated by	Drawn by	Reviewed by	Approved by	Scale	DWG NO.	REV
					E7	0

114

构件编号	规格(mm)	长度(mm)	数量	单重(kg)	共重(kg)	表面积(m <sup>2</sup> )
M1073	RHS150*100*12.5	3098	1	132.78	132.78	1.45
M1175	PL16*250	400	1	12.56	12.56	0.22
合计:					145.34	

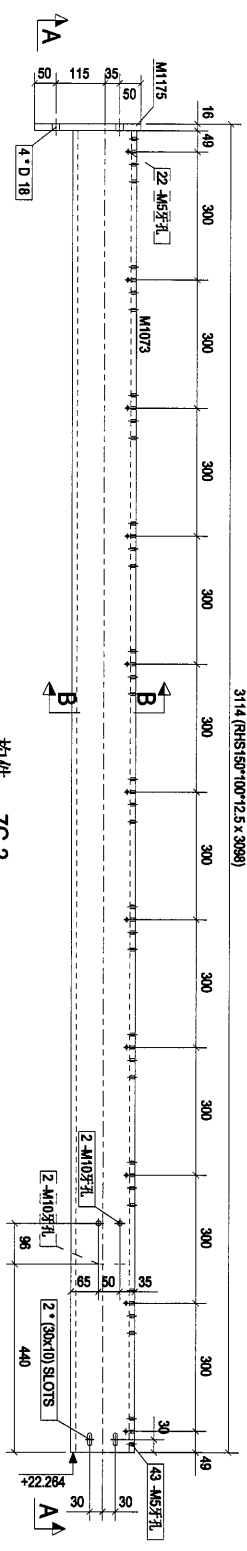

构件: 7C-2

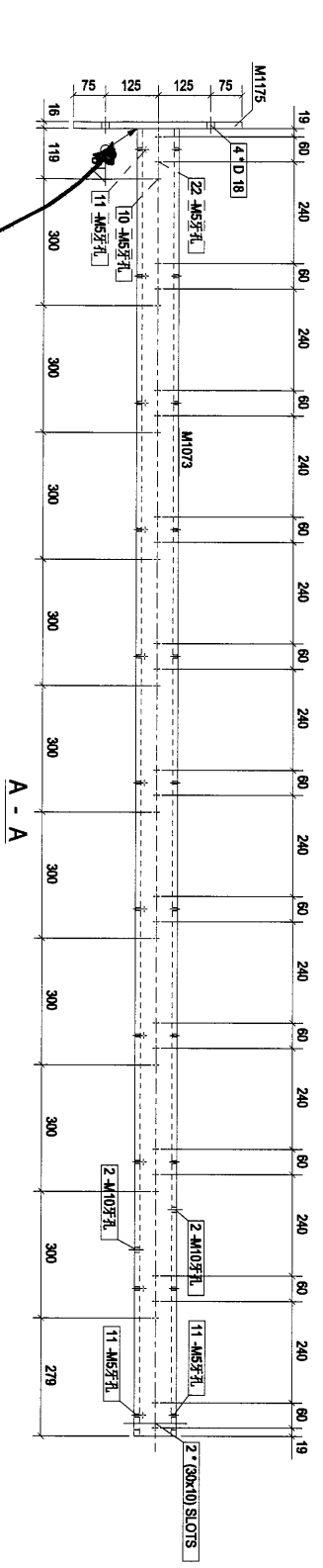

A - A

本品

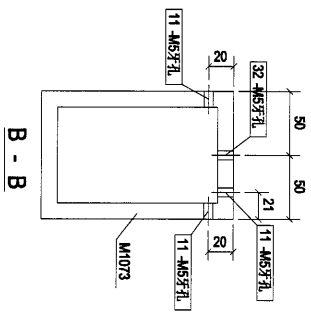
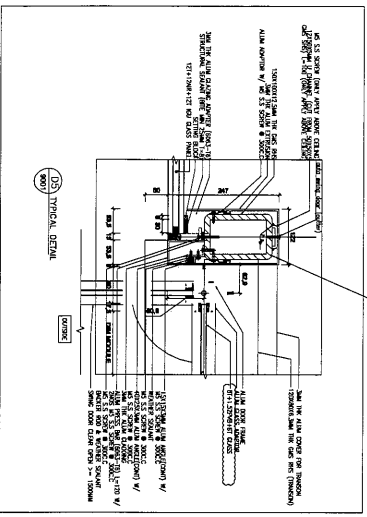

B - B

抽出

Rev.	Description	Date
0	首次提批	2019-03-18

PROJECT: PROPOSED SITE C1 DEVELOPMENT AT AREA 88, TKOIL ZDRP, TSEUNG KWAN O, NEW TERRITORIES

CLIENT: 美特经贸有限公司  
MIDI INDUSTRIAL INVESTMENTS LTD.  
Units 5-8, Sunny Industrial Centre, 1/F,  
610 Cho Kwo Ling Road, Kowloon  
Tel: 23899211-4 Fax: (852) 2727855





[7C-2]

Designated by	Drawn by	Reviewed by	Approved by	Scale	IMG NO.	REV
					E7	0

115

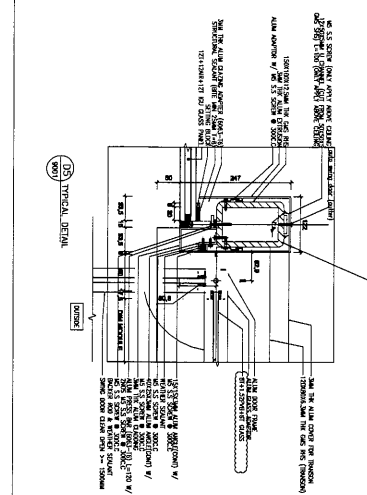
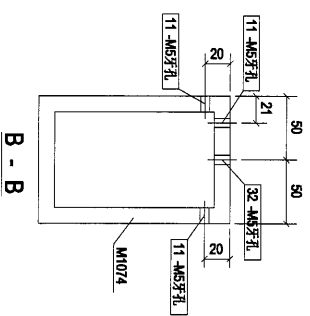
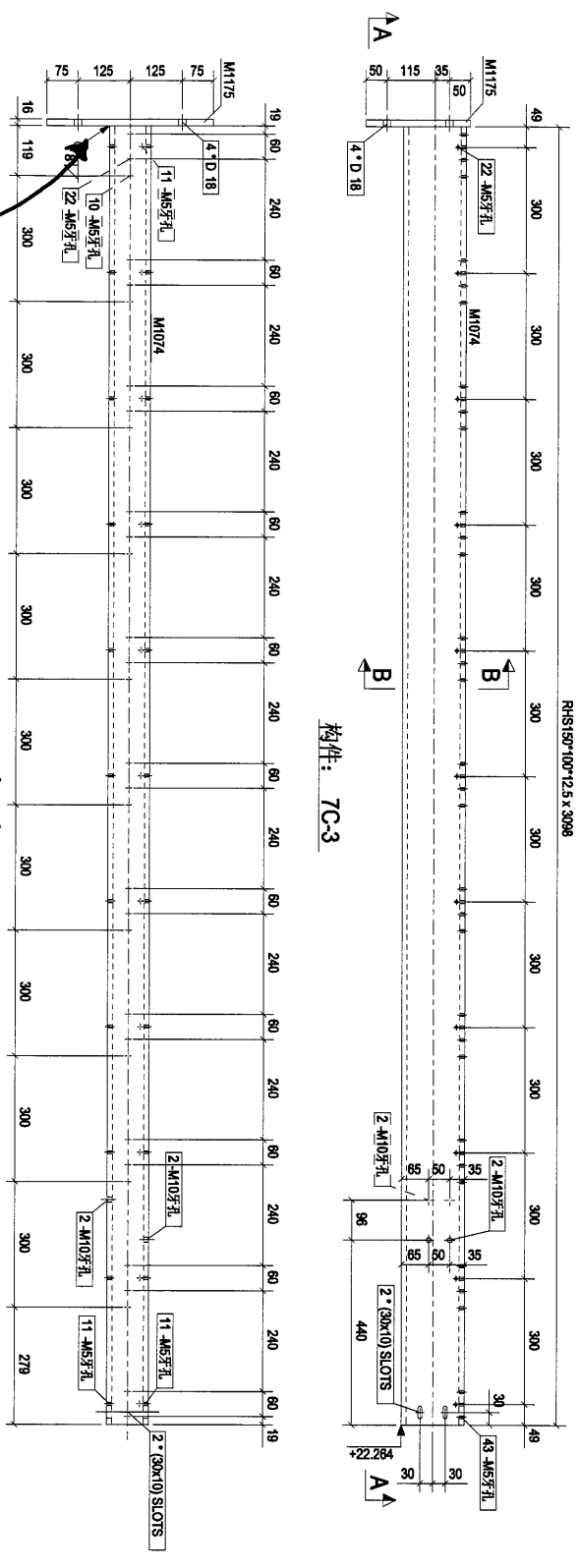
零件编号	规格(mm)	长度(mm)	数量	单重(gf)	共重(gf)	表面积(mm <sup>2</sup> )
M1074	RIS150*100*12.5	3098	1	132.78	132.78	1.45
M1175	PL16*250	400	1	12.56	12.56	0.22
合计:						145.34



0	第一次提款	2019-03-18
Rev.	Description	Date
PROJECT: PROPOSED SITE C1 DEVELOPMENT AT AREA 88, TROIL LIMP, TSEUNG KAN WAO, NEW TERRITORIES		
CLIENT: 美特鋁質有限公司 MIDI Aluminum Products Ltd. Units 6-8, Sunny Industrial Centre, 1/F 610 Che Kwo Ling Road, Kowloon Tel: (852) 9892111-4 Fax: (852) 2727656		
 美特鋁質有限公司 MIDI ALUMINUM PRODUCTS LTD.		
[7C-3]		
Designed by		
Drawn by		
Reviewed by		
Approved by		
Scale		
DWG NO.: E7	- [7C-3]	REV. 0

116

零件编号	规格(mm)	数量	单重(kg)	共重(kg)	表面积(m <sup>2</sup> )
M1075	RHS150*100*12.5	1	132.78	132.78	1.45
M1175	PL6*250	1	12.56	12.56	0.22
合计:				145.34	

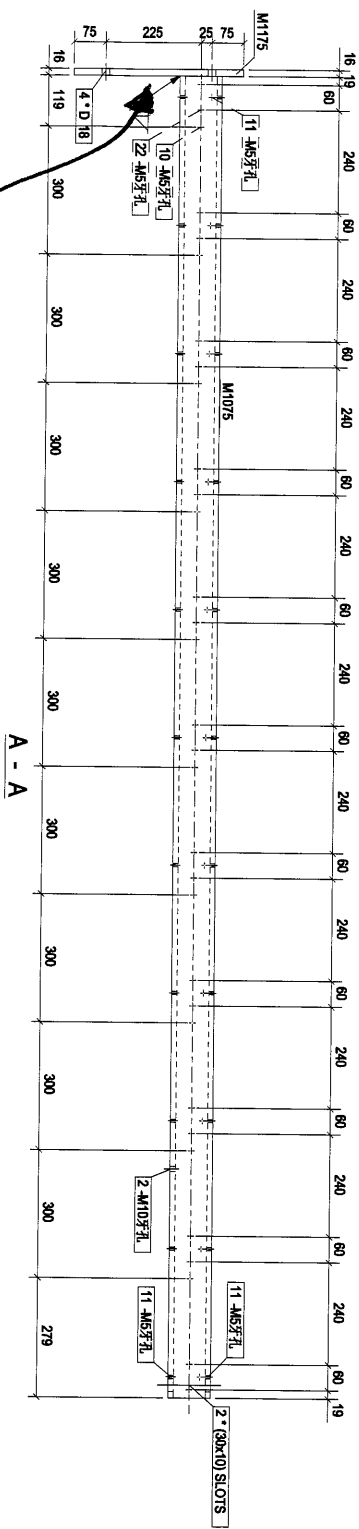
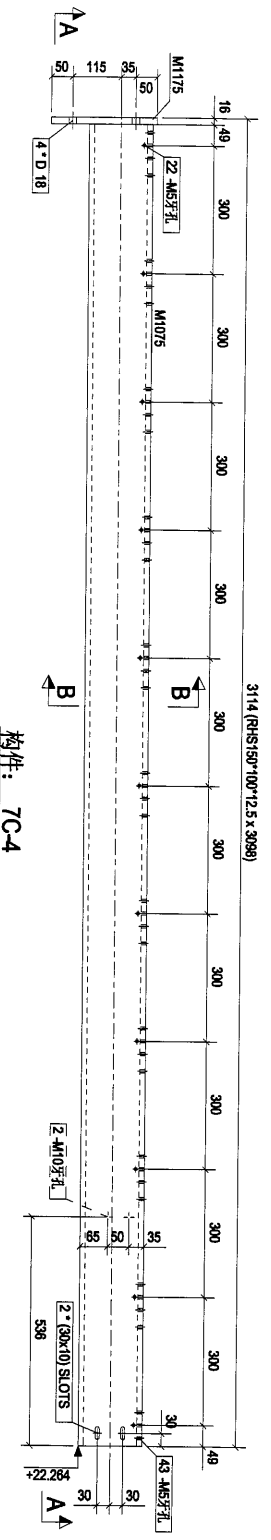

拆出

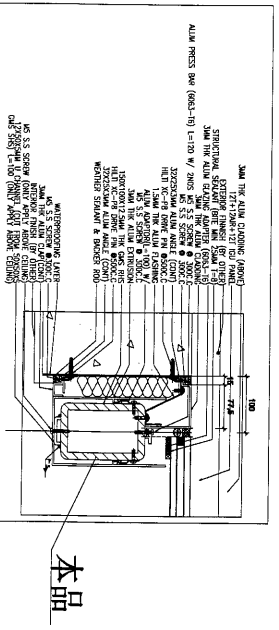
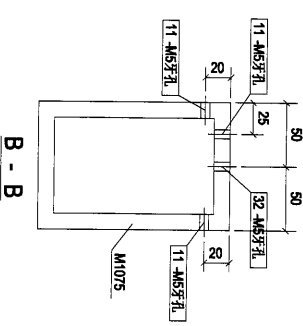

0	第一次提批	2019-03-18
Rev	Description	Date
PROJECT: PROPOSED SITE C1 DEVELOPMENT AT AREA 88, TKOHL 70 RD, TSEUNG KWAN O, NEW TERRITORIES		
CLIENT: 美特鋸質有限公司 MIDT ALUMINIUM FABRICATOR LTD. Units 6-9, Sunny Industrial Centre, 1/F, 145 Tung Road, Kowloon Tel: 23489211 Fax: (852) 27229056		
CLIENT: 美特鋸質有限公司 MIDT ALUMINIUM FABRICATOR LTD. Units 6-9, Sunny Industrial Centre, 1/F, 145 Tung Road, Kowloon Tel: 23489211 Fax: (852) 27229056		
DRAWING NO.: E7 - [7C-4]		
Designed by		
Drawn by		
Reviewed by		
Approved by		
Scale		
REV	0	

117

零件编号	规格(mm)	长度(mm)	数量	单位(份)	共重(份)	表面积(m²)
M1076	RHS150*100*12.5	3098	1	132.78	1.45	
M1175	PL16250	400	1	12.56	12.56	0.22
合计:					145.34	

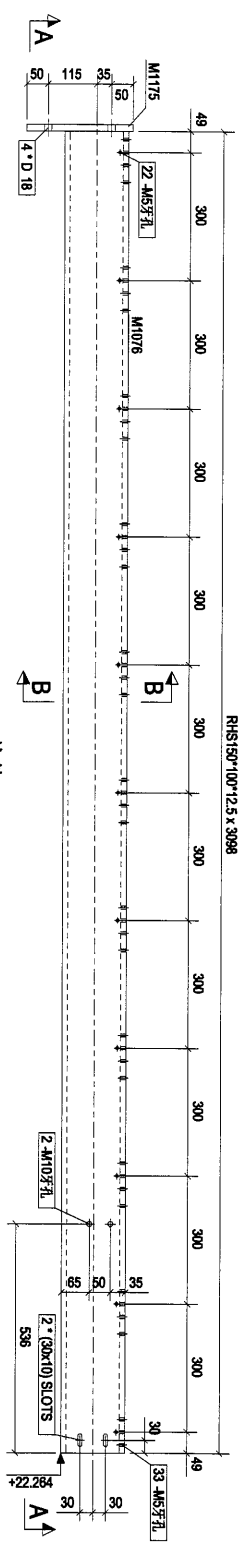

构件: 7C-5

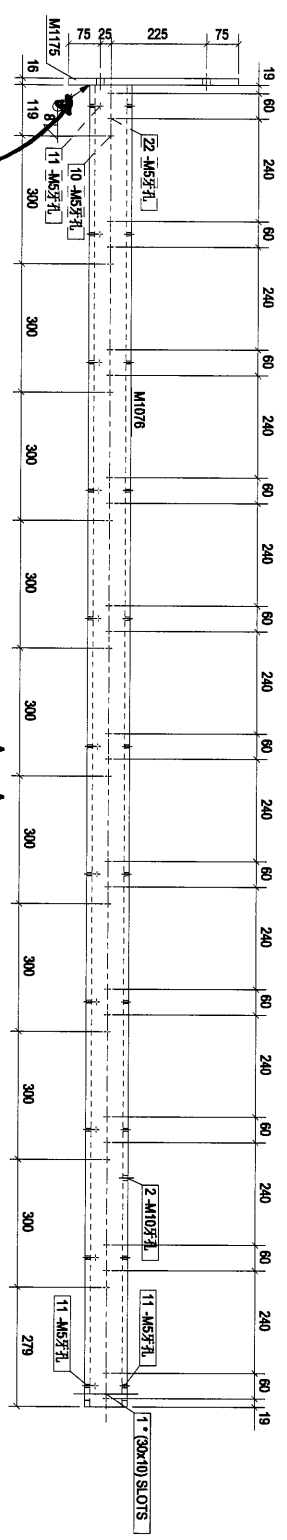

A - A

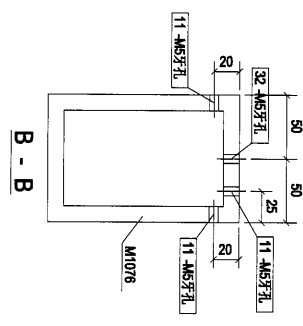

B - B

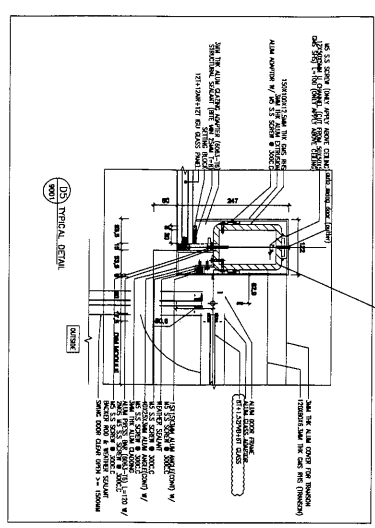

本品

拆出

Rev.	0	第次更改	2019-03-18
PROJECT:	PROPOSED SITE C1 DEVELOPMENT AT ABEA 88, TAOI TONG TSEUNG KWAN O, NEW TERRITORIES		
CLIENT:	 <b>美特鋁質有限公司</b> MIDU Aluminium Industries Ltd. Units 5-8, Sunny Industrial Centre, 1/F, 610 Chee Ling Road, Kowloon Tel: 24892111-4 Fax: (852) 2727686		
Scale	[7C-5]		
Designed by			
Drawn by			
Reviewed by			
Approved by			
DWG NO.	E7	-	[7C-5]
REV	0		

118

构件编号	规格(mm)	长度(mm)	数量	单重(kg)	共重(kg)	表面积(m <sup>2</sup> )
M1096	RHS120*90*6.3	616	1	11.22	11.22	0.24
合计:				11.22		

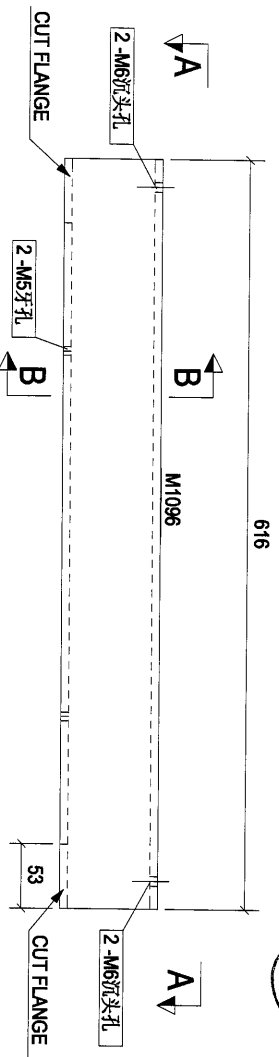

构件: 7L-1

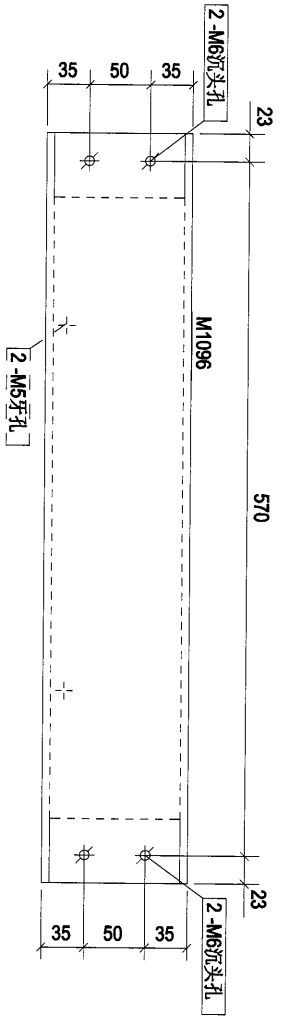

A - A

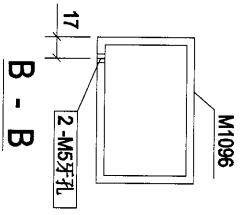

B - B

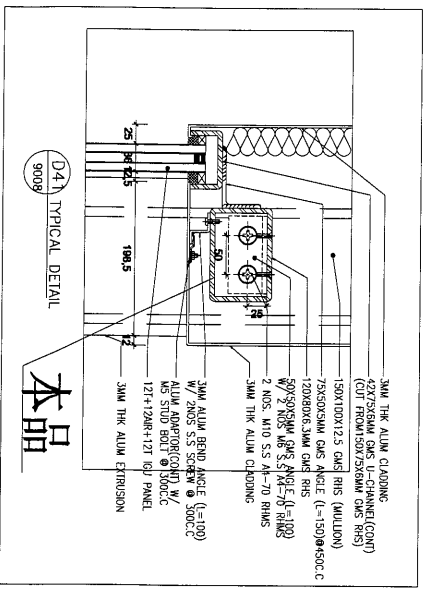

D4  
9009  
TYPICAL DETAIL

本品

Rev.	Description	Date
0	第一次建校	2019-03-18

PROJECT: PROPOSED SITE C1 DEVELOPMENT AT AREA 88, TKOIL TO RP, TSEUNG KWAN O, NEW TERRITORIES

CLIENT: 美特鋁質有限公司  
MTD Aluminium Products (HK) Limited  
Units E-3, Sunny Industrial Estate,  
610 Chee Kwo Ling Road, Kowloon,  
Tel: 23489211-4 Fax: (852) 27727666



[7L-1]

Designed by	
Drawn by	
Reviewed by	
Approved by	
Scale	
DWG NO.:	E7 - [7L-1]
REV.	0

119

构件编号	规格(mm)	长度(mm)	数量	单重(kg)	共重(kg)	表面积(m <sup>2</sup> )
M1099	RHS120*90*6.3	1696	1	30.89	30.89	0.65
合计:					30.89	

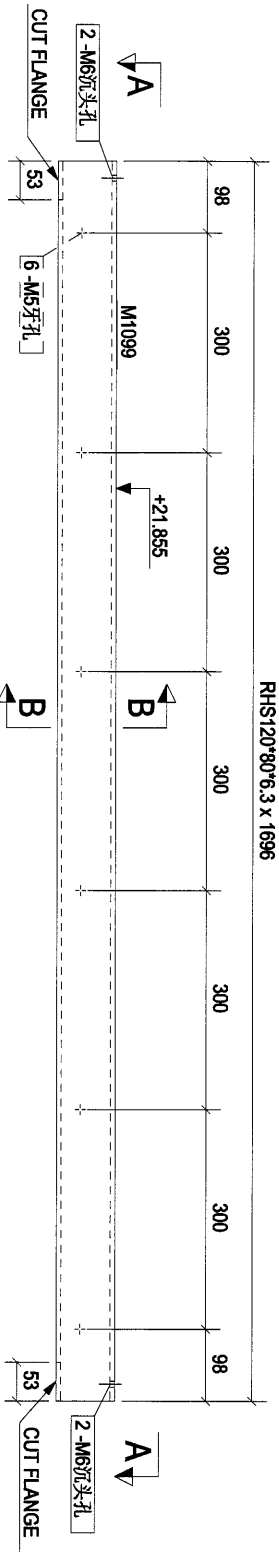

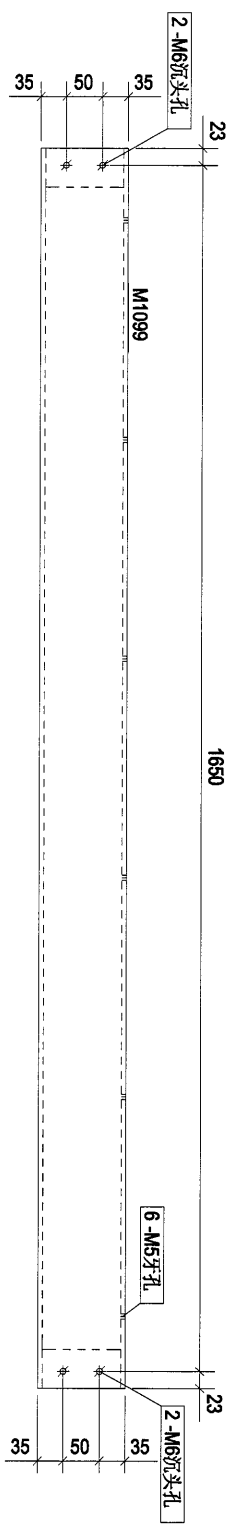

构件: 7L-2

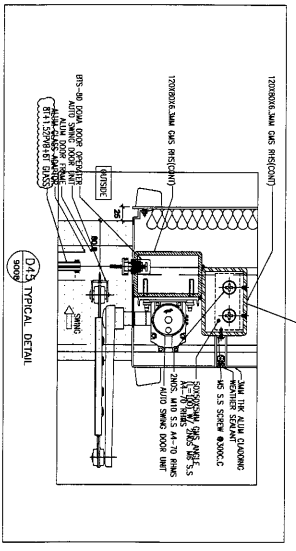
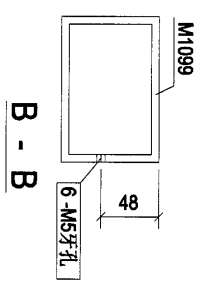

A - A

本品



Rev.	0	第一次投標	2019-03-18
PROJECT:	PROPOSED SITE C1 DEVELOPMENT AT AREA 88, TKOIL TO RP TSEUNG KWAN O, NEW TERRITORIES		
CLIENT:	 <b>美特鋳質有限公司</b> MIDU Alloying Manufacturer Ltd. 610 Chee Koo Ling Road, Kowloon Tel: (23469211) - 4 Fax: (852) 7727656		
Scale	1:50		
DMGNO:	E7	[7L-2]	REV 0

120

构件编号	规格(mm)	长度(mm)	构件数量	数量	单重(kg)	共重(kg)	表面积(m <sup>2</sup> )
M1100	RHS120*90*6.3	1696	2	1	30.89	30.89	0.65
合计:						30.89	

RHS120\*90\*6.3 x 1696

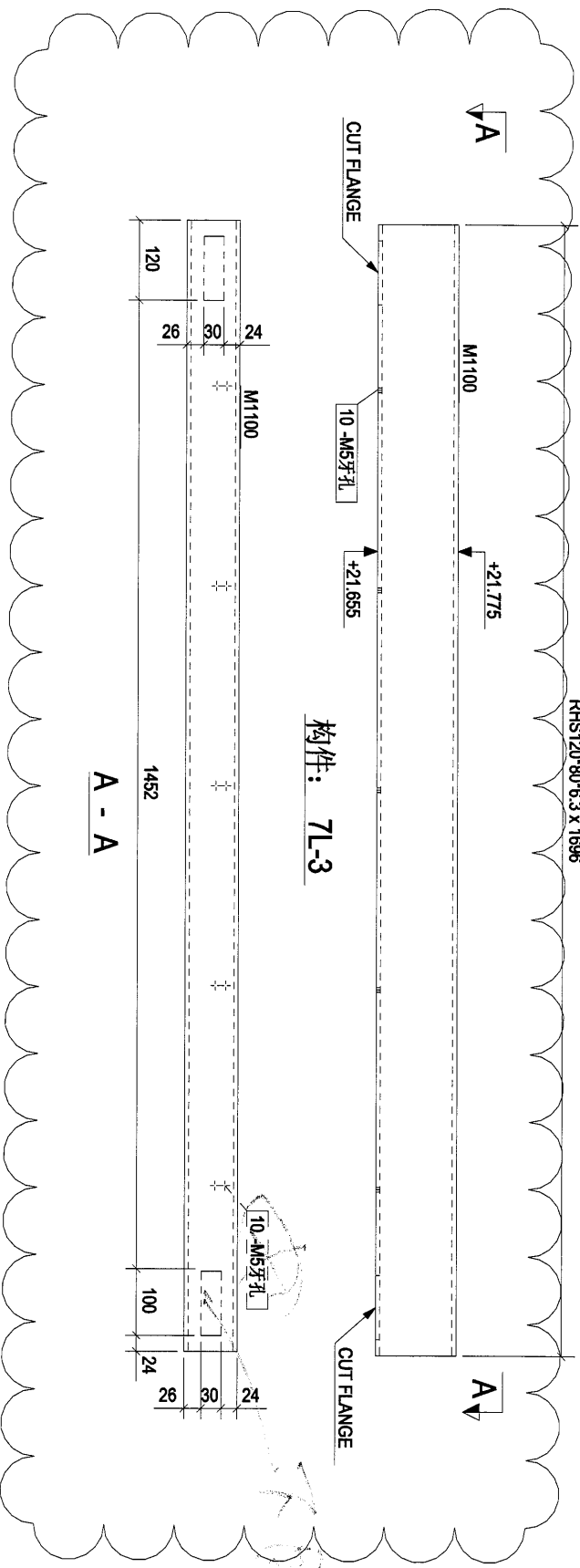

构件: 7L-3

A - A

本品

不用开孔  
不用开槽

~~开槽开孔待确定~~

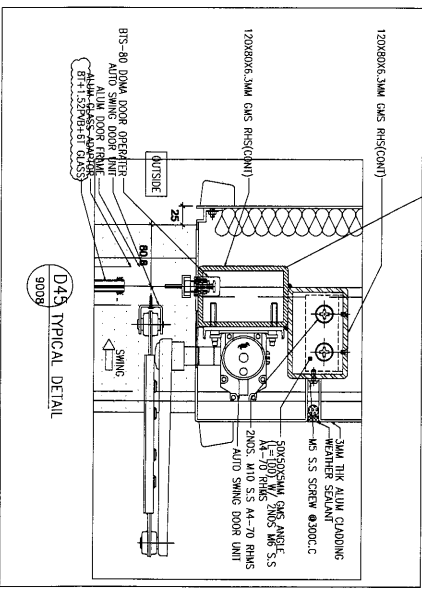

Rev.	Description	Date
0	第一次报数	2019-03-18

PROJECT: PROPOSED SITE C1 DEVELOPMENT AT ASEA 88, TKOIT TO RP, TSEUNG WAN O, NEW TERRITORIES

CLIENT: 美特经贸有限公司  
MIDI AUMONG TRADING CO. LTD.  
Units 6-8, Siming Industrial Centre, 1/F  
610 Chi Kwo Ling Road, Kowloon  
Tel: (852) 489211-4 Fax: (852) 2777686

總代理: 美特经贸有限公司  
MIDI AUMONG TRADING CO. LTD.

[7L-3]

Designated by	Drawn by	Reviewed by	Approved by	Scale

DWG NO.: E7 - [7L-3] REV 0

121

构件编号	规格(mm)	长度(mm)	数量	单重(kg)	共重(kg)	表面积(m <sup>2</sup> )
M1125	RSA50°50°5	700	1	2.65	2.65	0.13
合计:					2.65	

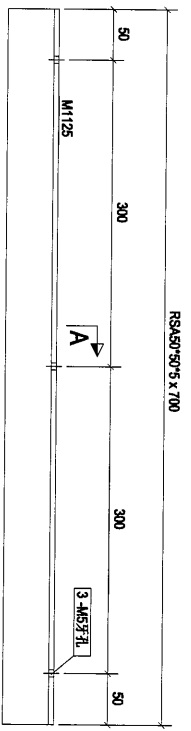

构件: 7L-4

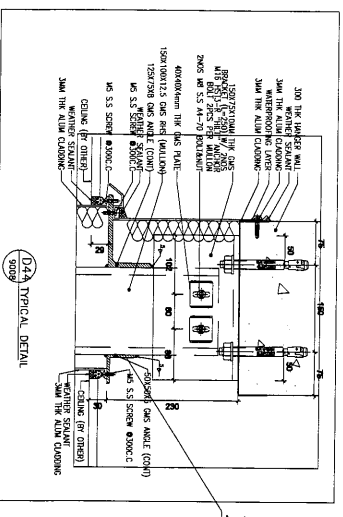
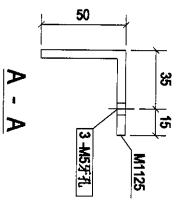

本品

0	第一次核准	2019-03-18
Rev.	Description	Date

PROJECT: PROPOSED SITE C1 DEVELOPMENT AT AREA 88, TKOIL 70 RP, TSEUNG KWAN O, NEW TERRITORIES

CLIENT: 美特铝业有限公司  
MIDI ALUMINUM FABRICATOR LTD.  
Units 6-8, Sunny Industrial Centre, 1/F, 81-83, No. 100, King Road, Kowloon  
Tel: 24892111 Fax: (852) 27219166

美特铝业有限公司  
MIDI ALUMINUM FABRICATOR LTD.

[7L-4]	
Designed by	
Drawn by	
Reviewed by	
Approved by	
Scale	

DWG NO.: E7	- [7L-4]	REV	0
-------------	----------	-----	---

122

零件编号	规格(mm)	长度(mm)	数量	单重(g)	共重(g)	表面积(m <sup>2</sup> )
M1126	RSA50°50°5	700	1	2.65	2.65	0.13
合计:					2.65	

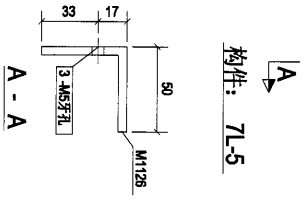
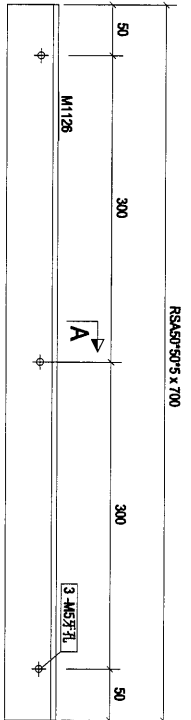

本品

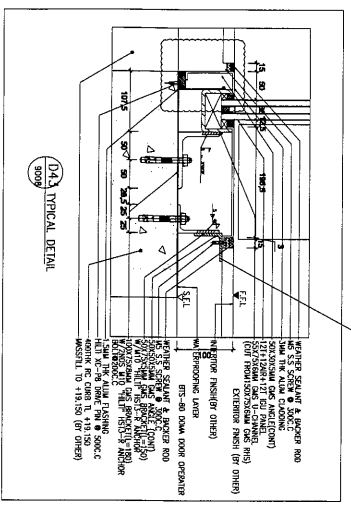

Rev.	Description	Date
0	第1次报批	2019-03-18

PROJECT: PROPOSED SITE C1  
DEVELOPMENT AT AREA 88,  
KOTELI TO RP, TISEUNG KWAN O,  
NEW TERRITORIES

CLIENT: 美特鋁質有限公司  
MIDI Aluminium Industries Ltd.  
Units 5-8, Sunny Industrial Centre, 1/F  
510 Chee Kwo Ling Road, Kowloon  
Tel: 23499211-4 Fax: (852) 2727865

设计有限公司  
设计有限公司

[7L-5]

Designed by	
Drawn by	
Reviewed by	
Approved by	
Scale	
DWGNO: E7	- [7L-5]
REV	0



124

构件编号	规格(mm)	长度(mm)	数量	单重(kg)	共重(kg)	截面面积
M1151	RSA12575*8	700	1	8.53	8.53	0.27
合计:					8.53	

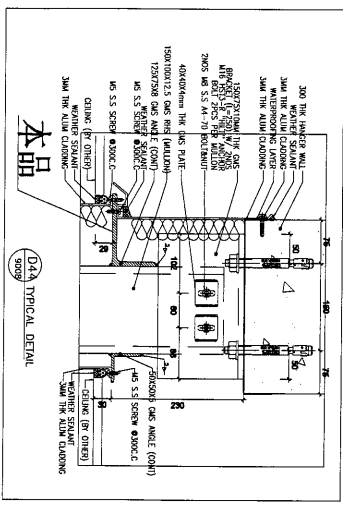
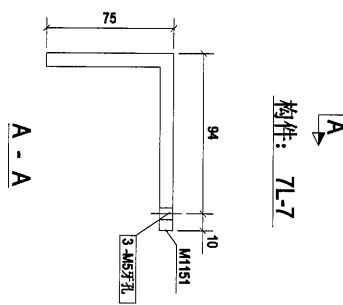
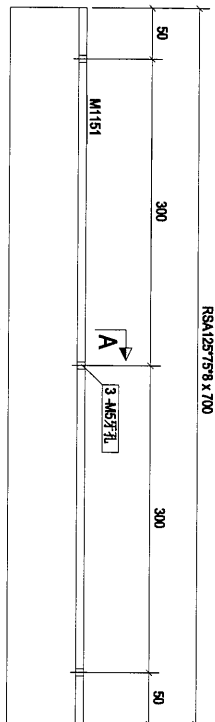

Rev	Description	Date
0	第一次投標	2019-03-18

PROJECT: PROPOSED SITE C1 DEVELOPMENT AT AREA 88, KOTU TO RP TSEUNG KWAN O, NEW TERRITORIES

CLIENT: 美特鋁寶有限公司  
 MTD Aluminium Fabrication Ltd.  
 101 Cheung Kuo Road, Kwun Tsai, NT  
 Tel: (852) 27277856 Fax: (852) 27277856

DESIGNED BY: 美特鋁寶有限公司  
 DRAWN BY: CHAN YI TUNG  
 REVIEWED BY: CHAN YI TUNG  
 APPROVED BY: CHAN YI TUNG

Scale: [7L-7]

DWG NO.: E7 - [7L-7] REV: 0

125

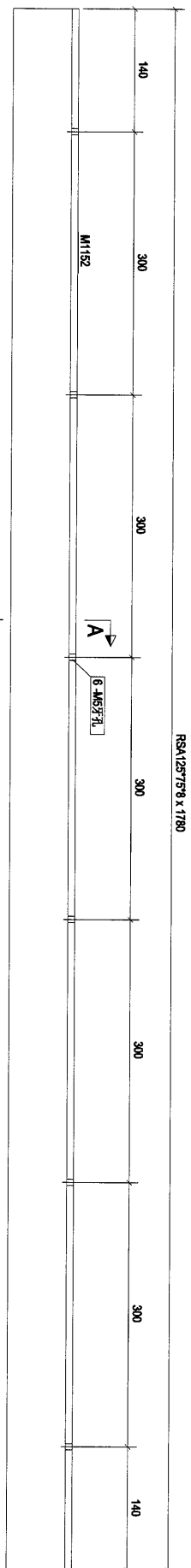

构件: 7L-8

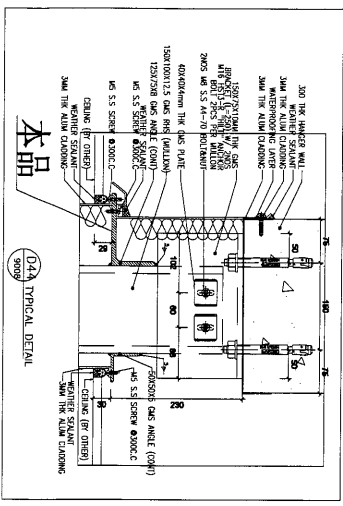
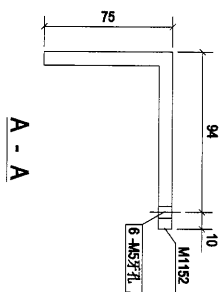

构件编号	规格(mm)	长度(mm)	数量	单重(kg)	共重(kg)	表面积(m²)
M11S2	RSA125*75*8	1780	1	21.69	21.69	0.69
合计:						21.69

Rev.	0	第一次报批	2019-03-18
PROJECT:	PROPOSED SITE C1 DEVELOPMENT AT AREA 88, KOTU TO RP TSEUNG KWAN O, NEW TERRITORIES		
CLIENT:	 美特铝业有限公司 MIDI Aluminium Fabrication s.m. Unit 5 & 8 Sunny Industrial Estate, 17 510 Chee Kwo Ling Road, Kowloon Tel: 23489211-4 Fax: (852) 27271656		
DESIGNED BY	[7L-8]		
DRAWN BY	[7L-8]		
REVIEWED BY	[7L-8]		
APPROVED BY	[7L-8]		
SCALE	[7L-8]		
DWGNO.	E7	- [7L-8]	
REV			0

126

构件编号	规格(mm)	长度(mm)	数量	单重(g)	共重(g)	表面积(m <sup>2</sup> )
M762	RSA75*50*5	150	2	0.71	1.41	0.04
M1162	RHS150*75*6.0	700	1	14.04	14.04	0.11
合计:					15.46	

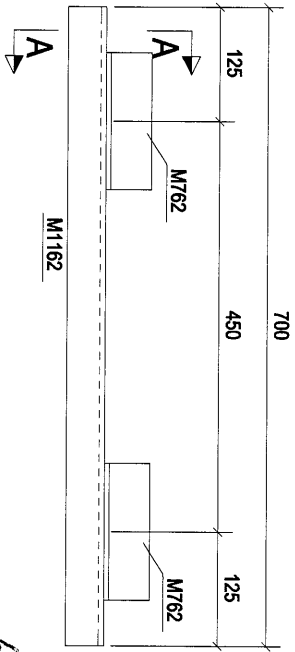

构件: 7L-9  
角石碼嵌出

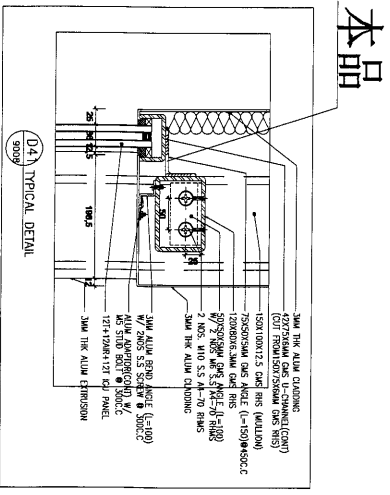
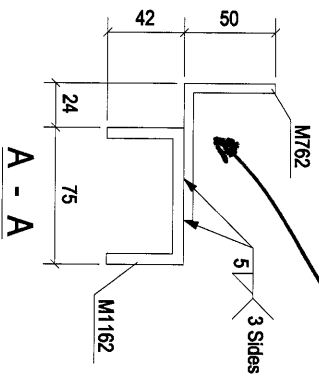

本品

Rev.	Description	Date
0	第一次报数	2019-03-18

PROJECT: PROPOSED SITE C1 DEVELOPMENT AT AREA 08, KUALA LUMPUR, SELANGOR, NEW TERRITORIES

CLIENT: 美特经贸有限公司  
MIDI Aluminium Malaysia Sdn. Bhd.  
Units 6-8, Selayu Industrial Centre, 1/F,  
510 Choa Kuo Ling Road, Kowloon  
Tel: 23489211-4 Fax: (852) 2777855

總代理 美特经贸有限公司  
MIDI Aluminium Malaysia Sdn. Bhd.

[7L-9]

Designed by	
Drawn by	
Reviewed by	
Approved by	
Scale	
DRG NO.: E7	- [7L-9]
REV.	0

127

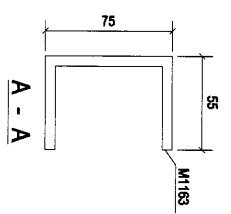
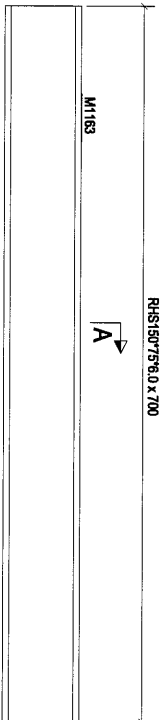

零件编号	规格(mm)	长度(mm)	数量	单重(吨)	共重(吨)	表面积(m <sup>2</sup> )
M1163	RHS150*75*6.0	700	1	14.04	14.04	0.13
合计:					14.04	

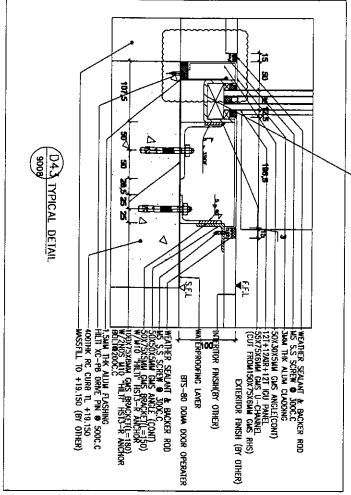

构件: 7L-10

本品



Rev:	0	修改/描述	2019-03-18
PROJECT:	PROPOSED SITE C1 DEVELOPMENT AT AREA 88, KOTLANDI, TSEUNGKWAN O, NEW TERRITORIES		
CLIENT:	 <b>美特 經 實 有 限 公 司</b> MIDT AUSTINIA INVESTMENT LTD. 610 Chiu Kwo Ling Road, Kowloon Tel: 23489211-4 Fax: (852) 2727656		
DESIGNED BY:	 <b>新 同 濟 有 限 公 司</b> G&S 新 同 濟 有 限 公 司		
DRAWN BY:	[7L-10]		
REVIEWED BY:			
APPROVED BY:			
SCALE:	- [7L-10]		
DWG NO.:	E7	REV:	0

128

构件编号	规格(mm)	长度(mm)	数量	单重(kg)	共重(kg)	表面积(m <sup>2</sup> )
F31	PLT4*40	40	1	0.05	0.05	0.00
合计:				0.05		

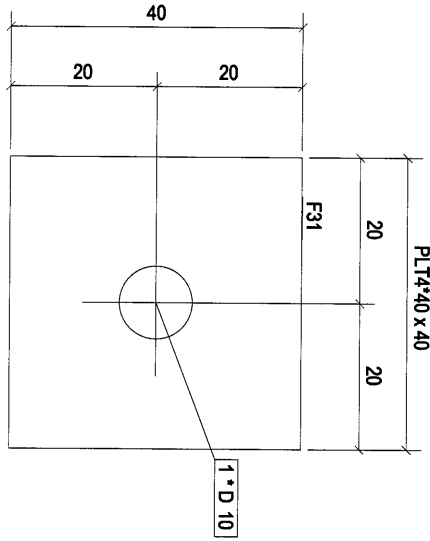

构件: 7S-1

本品

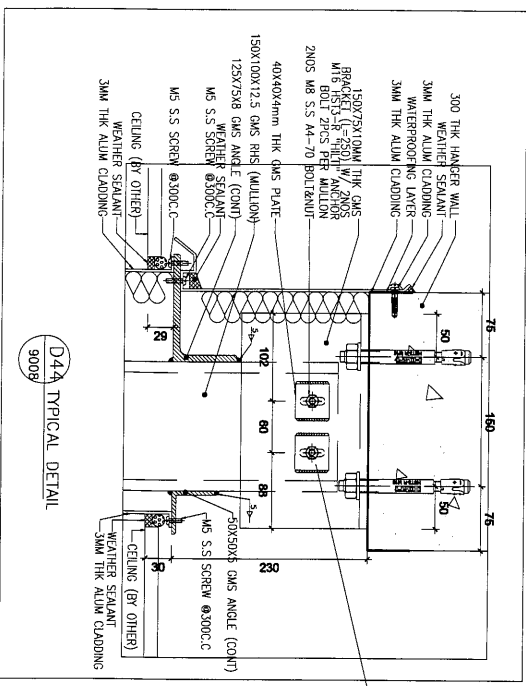

D44 TYPICAL DETAIL  
9009

Rev.	Description	Date
0	第一次提报	2019-03-18

PROJECT: PROPOSED SITE C1 DEVELOPMENT AT AREA 88, KOTU, 70 RP, TSELUNG NYANAN O, NEW TERRITORIES

CLIENT: 美特铝业有限公司  
MIDI Aluminium Industries Ltd.  
Units 6-8, Sunny Industrial Estate, 77  
510 Chee Koo Ling Road, Kowloon,  
Tel: 23469211-4 Fax: (852) 27277656

捷成工程有限公司  
GEMINI Engineering Limited

[7S-1]

DESIGNED BY	DESIGNED
Designed by	
Drawn by	
Reviewed by	
Approved by	
Scale	
DWG NO: E7	- [7S-1]
REV	0

129

构件编号	规格(mm)	长度(mm)	数量	单重(kg)	共重(kg)	表面积(m <sup>2</sup> )
M1026	RSA50*50*5	100	1	0.38	0.38	0.02
合计:				0.38		

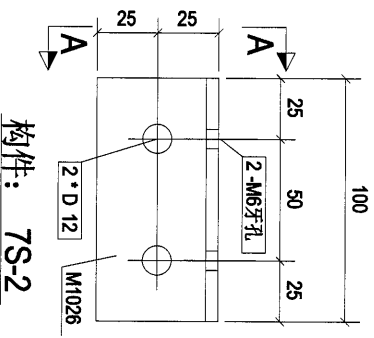

构件: 7S-2

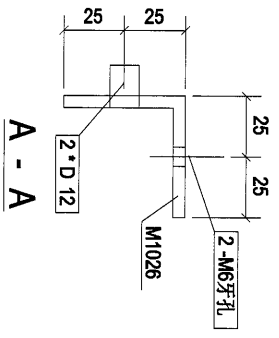

A - A

本品

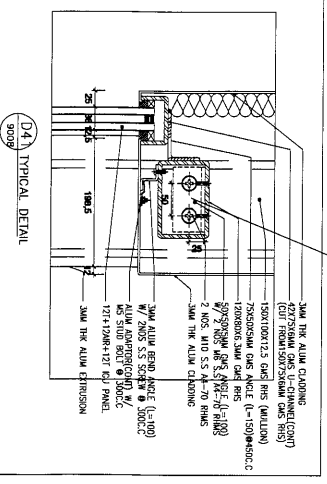

DA TYPICAL DETAIL

Rev.	Description	Date
0	第一次提批	2019-03-18

PROJECT: PROPOSED SITE C1  
DEVELOPMENT AT AREA 68,  
KOTAI TONG TSEUNG KWAN O,  
NEW TERRITORIES

CLIENT: 美特鋁質有限公司  
MIDI Aluminium Products Co., Ltd.  
Units E-8, Sunny Industrial Centre, 11/F,  
61D Chee Koo Ling Road, Kowloon  
Tel: (2348)211-4 Fax: (852)27727666



美特鋁質有限公司  
MIDI Aluminium Products Co., Ltd.  
[7S-2]

Designed by	
Drawn by	
Reviewed by	
Approved by	
Scale	
DMGNO.: E7	- [7S-2]
REV.	0

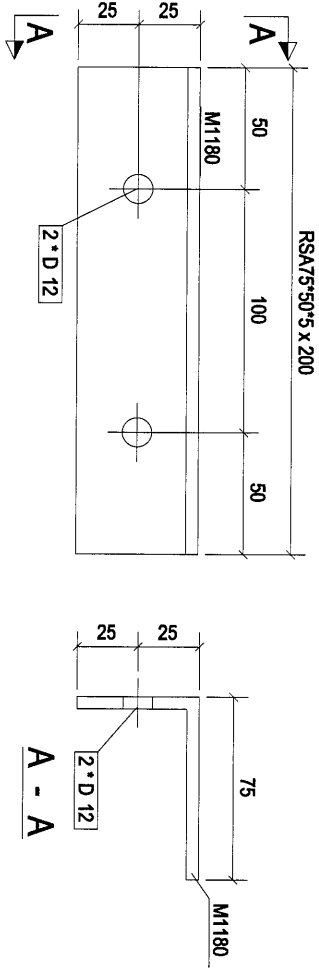

130

构件编号	规格(mm)	长度(mm)	数量	单重(kg)	共重(kg)	表面积(m <sup>2</sup> )
M1180	RSA75*50*5	200	1	0.94	0.94	0.05
合计:					0.94	

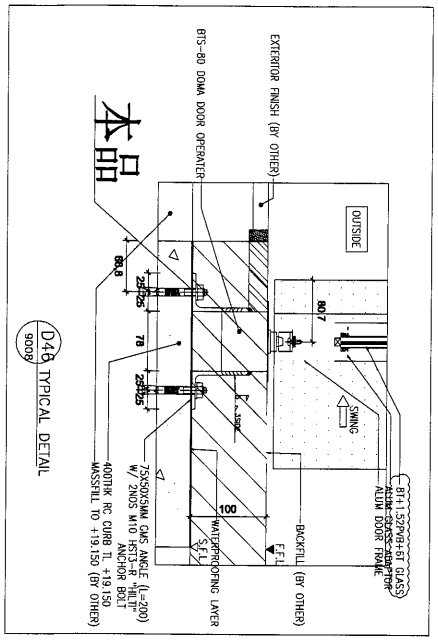

构件: 7S-4



Rev.	0	第一次报批	2019-03-18
PROJECT:	PROPOSED SITE C1 DEVELOPMENT AT AREA 88, KOTU, TO RP, TSEUNG KWAN O, NEW TERRITORIES		
CLIENT:	 <b>美特铝业有限公司</b> MADL Aluminium Manufacturer Ltd. Unit 6-8, Sun Hei Industrial Centre, 1/F 610 Chee Kwoi Road, Kowloon, HK Tel: 24882111-4 Fax: (852) 2727856		
DESIGNED BY:	 <b>捷石工程公司</b> GSI Engineering Limited		
Drawn by	[TS-4]		
Reviewed by			
Approved by			
Scale			
DWG NO.:	E7	- [TS-4]	REV 0

131

构件编号	规格(mm)	长度(mm)	数量	单重(kg)	共重(kg)	表面积(m <sup>2</sup> )
M1179	RSA75*50*5	150	1	0.71	0.71	0.04
合计:					0.71	

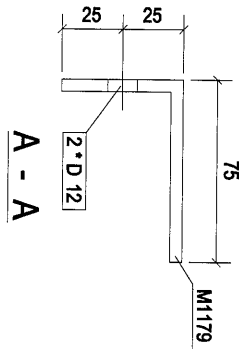
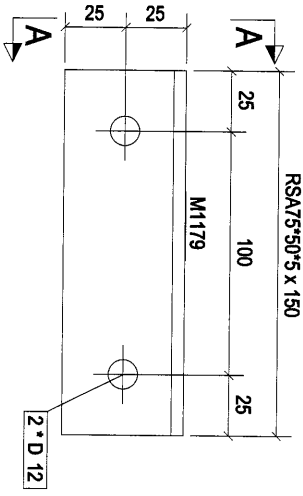

构件: 7S-5

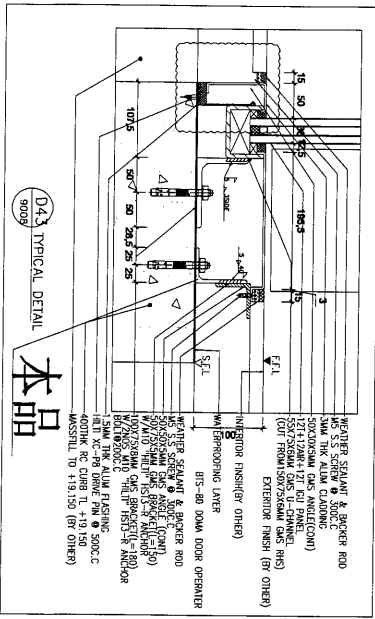

D4.3 TYPICAL DETAIL

本品

Rev.	第几次	Description	Date
0	第一次	第几次	2019-03-18

PROJECT: PROPOSED SITE C1 DEVELOPMENT AT AREA 86, TKOIL 70 RP, TSEUNG KWAN O, NEW TERRITORIES

CLIENT: 美特鋁質有限公司  
MIDI ALUMINUM FABRICATOR LTD.  
Units 8 & 9, Sunny Industrial Centre, 1/F, 81D O'Connell Street, HONG KONG  
Tel: 22489211 Fax: (852) 27127866

DESIGNED BY: 捷成行有限公司  
JING WAI CHEUNG LIMITED

Drawn by: [ ]  
Reviewed by: [ ]  
Approved by: [ ]  
Scale: [ ]

DWG NO: E7 - [7S-5]

REV: 0

132

构件编号	规格(mm)	长度(mm)	数量	单重(kg)	共重(kg)	表面积(m <sup>2</sup> )
M1139	RSA100*75*8	180	1	1.90	1.90	0.06
合计:					1.90	

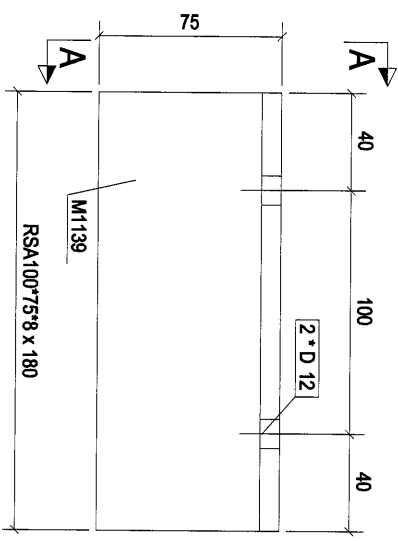

构件: 7S-6

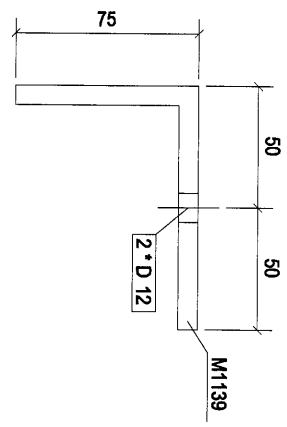

A - A

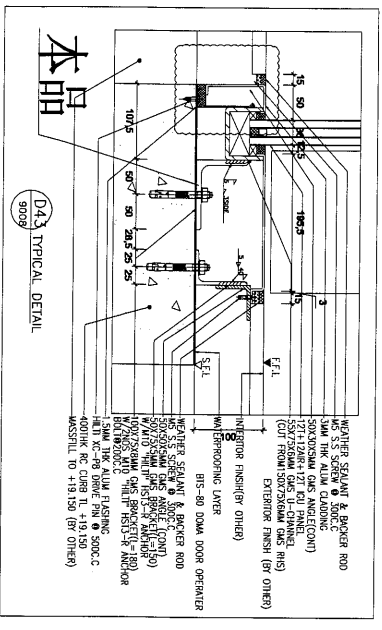

DA3 TYPICAL DETAIL

0	第一次报批	2019-03-18
Rev	Description	Date
PROJECT: PROPOSED SITE C1 DEVELOPMENT AT AREA 88, TKOIL TONG TSEUNG KWAN O, NEW TERRITORIES		
CLIENT: 華特經貿有限公司 MIDI Management Limited Units E-8 Sunny Industrial Centre 610 Chee Koo Ling Road, Kowloon Tel: 23489211-4 Fax: (852) 27272666		
 捷昇有限公司 MIDI Management Limited		
[7S-6]		
Designed by		
Drawn by		
Reviewed by		
Approved by		
Scale		
DMGNO: E7	- [7S-6]	REV 0

133

构件编号	规格(mm)	长度(mm)	数量	单重(kg)	共重(kg)	表面积(m <sup>2</sup> )
M1141	SHSS50*50*5.0	100	1	0.69	0.69	0.02
合计:					0.69	

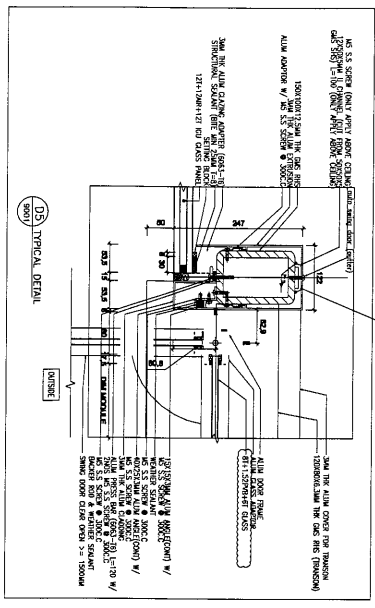
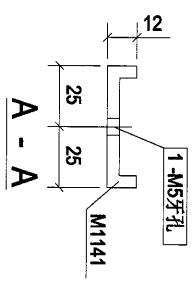
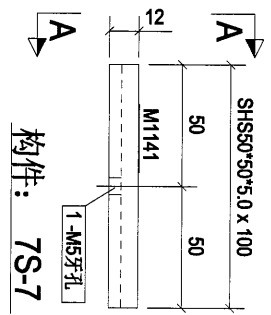

本品

Rev.	0	首次报批	2019-03-18
PROJECT:	PROPOSED SITE C1 DEVELOPMENT AT AREA 88, KOTU LINDU, TISENG KWAN O, NEW TERRITORIES		
CLIENT:	 美特鋁質有限公司 MIDJ Aluminium / 美特鋁質有限公司 Unit 6-B, Sunny Industrial Centre, 1/F, 610 Cho Kwong Road, Kowloon Tel: 23498211-4 Fax: (852) 2727865		
Designed by	[TS-7]		
Drawn by			
Reviewed by			
Approved by			
Scale			
DMG NO.:	E7	- [TS-7]	REV 0

134

构件编号	规格(mm)	长度(mm)	数量	单重(kg)	共重(kg)	表面积(m <sup>2</sup> )
M1159	RSA150*75*10	250	1	4.25	4.25	0.11
合计:					4.25	

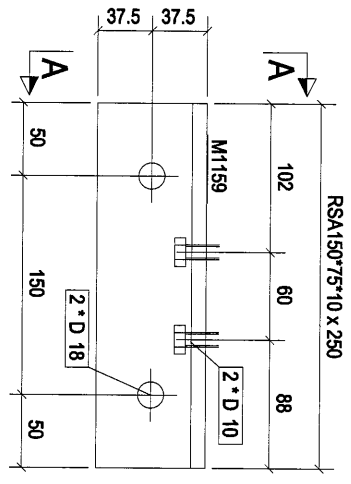

构件: 7S-8

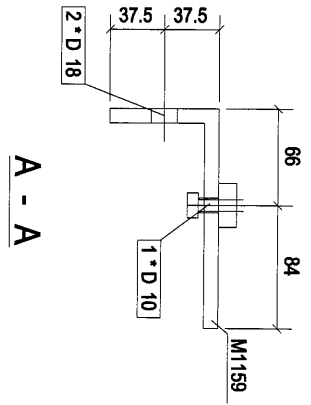

A - A

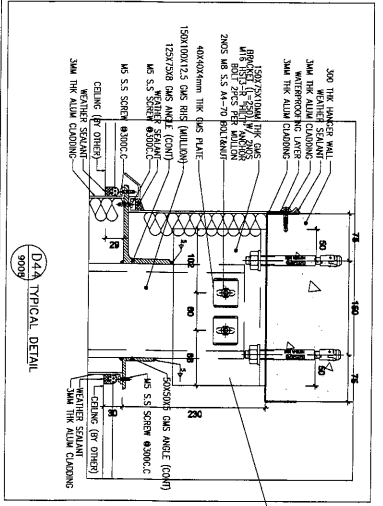

本品

Rev.	0	第一次提批	2019-03-18
Description	PROJECT: PROPOSED SITE C1 DEVELOPMENT AT AREA 88, KOTLE TO RP, TSEUNG KWAN O, NEW TERRITORIES		

CLIENT: 美特鋁業有限公司  
MIDI Aluminium Products Co., Ltd.  
Unit 8-B, Sunny Industrial Centre, 17  
610 Cho Kwo Ling Road, Kowloon  
Tel: 23498211-4 Fax: (852) 2727856



[7S-8]

Designed by	
Drawn by	
Reviewed by	
Approved by	
Scale	
DWGNO.: E7	- [7S-8]
REV	0

135

构件编号	规格(mm)	构件数量	数量	单重(kg)	共重(kg)	表面积(m <sup>2</sup> )
M1160	RSA150*75*10	5	1	4.25	4.25	0.11
合计:					4.25	

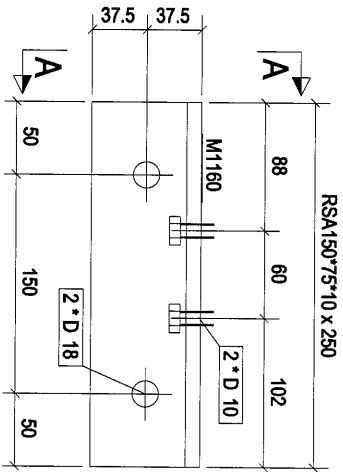

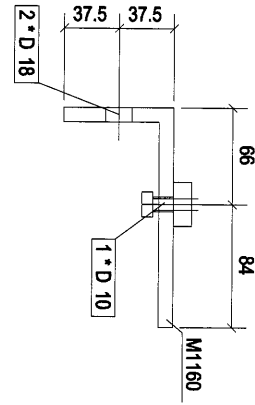

构件: 7S-9

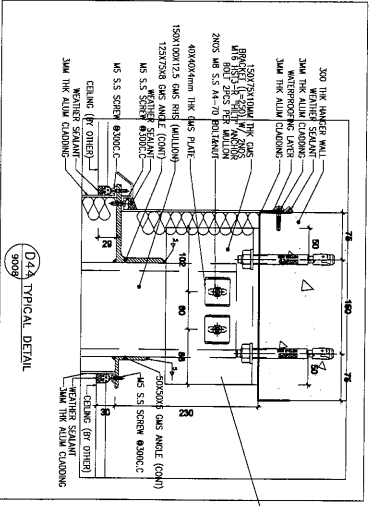

A - A



本品

Rev.	0	第一次报数	2019-03-18
PROJECT:	PROPOSED SITE DEVELOPMENT AT AREA 88, KOTU LINDUP, TSEUNG KWAN HO, NEW TERRITORIES		
CLIENT:	 美特銘實有限公司 MIDI Investment Services Ltd. Units 6-8, Sunny Industrial Centre, 1/F 610 Chee Kwo Ling Road, Kowloon Tel: 23469211-4 Fax: (852) 77778656		
DESIGNED BY:	 捷成行有限公司 GEM Investment Management Limited		
DRAWN BY:	[TS-9]		
REVIEWED BY:			
APPROVED BY:			
SCALE:	- [TS-9]		
DMG NO.:	E7		

136

PL30 \* 250 \* 1867

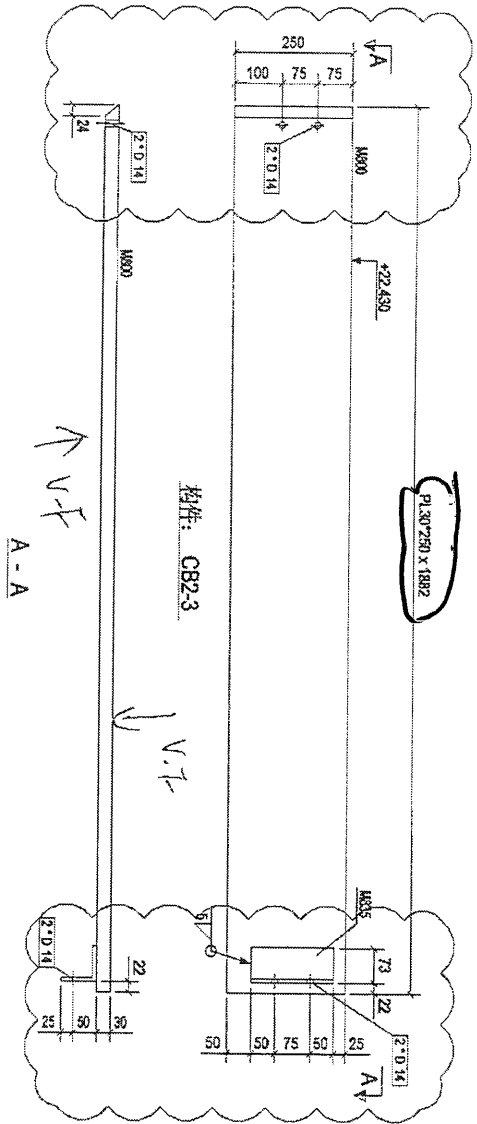

Kinder Garten  
Canopy

用

材料名称:	CB2-3	材料重量:	112.35
材料编号:	M800	长度(m):	1867
		宽度:	250
		厚度:	30
		重量(kg):	10.80
		重量(t):	1.08
		重量(kg):	1.08
		重量(t):	0.108
		重量(kg):	112.35
		重量(t):	11.235

Rev	第2次修改	Date	2018-08-18
PROJECT: PROPOSED SITE C1 DEVELOPED IN RESERVE FOR MOON JIAP TERNING WALKWAY, NEW TERRITORIES			
CLIENT: 美特经贸有限公司 MIDT JASCOVA PAPERKORP LTD 510 Chuan Wang Road, 5/F Tel: 852 27272665			
DRAWING TITLE: [CB2-3]			
C/D File Name:			
Designed by:			
Drawn by:			
Reviewed by:			
Approved by:			
Scale:			
DWG NO: GL-CP - [CB2-3]			
			REV
			A

6

137

构件编号	规格(mm)	长度(mm)	数量	单重(kg)	共重(kg)	表面积(m <sup>2</sup> )
F31	PLT4*40	40	1	0.05	0.05	0.00
合计:				0.05		

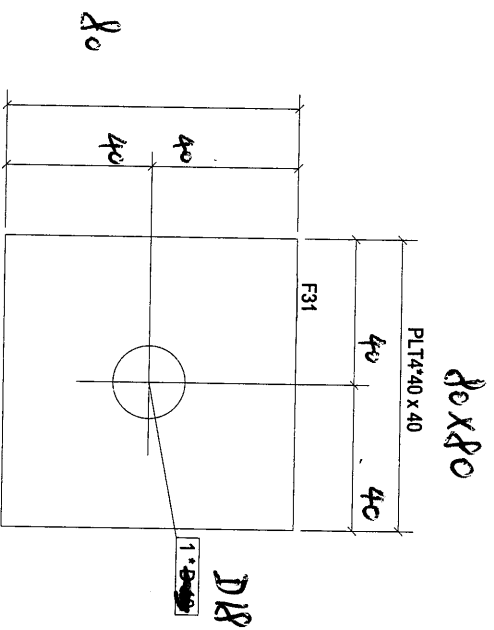

构件: ~~SS-1~~

SS-1-1

用於 WW3

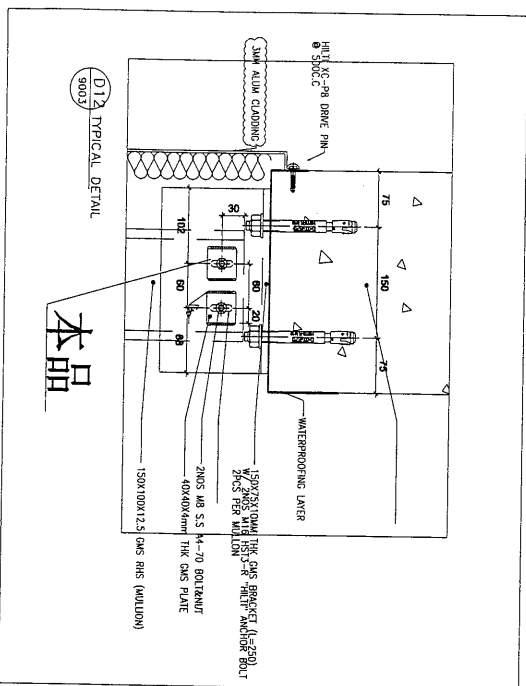

本品

Rev.	0	第1次提批	2019-03-14
Description	PROJECT: PROPOSED SITE C1 DEVELOPMENT AT AREA 88, KOTI TOH, TSEUNG KWAN O, NEW TERRITORIES		

CLIENT: 美特鋁質有限公司  
MIDI Aluminium Industries Ltd.  
Units 6-8, Sunny Industrial Centre, 1/F,  
610 Cho Kwo Ling Road, Kowloon.  
Tel: (852) 27272656 Fax: (852) 27272656

總代理 美特鋁質有限公司  
MIDI Aluminium Industries Ltd.  
55-1-1

DESIGNED BY: ~~SS-1~~  
DRAWN BY: ~~SS-1~~  
REVIEWED BY: ~~SS-1~~  
APPROVED BY: ~~SS-1~~  
SCALE: ~~SS-1~~

Designed by	
Drawn by	
Reviewed by	
Approved by	
Scale	
DWG NO.: E5	- [SS-1]
REV.	0

138

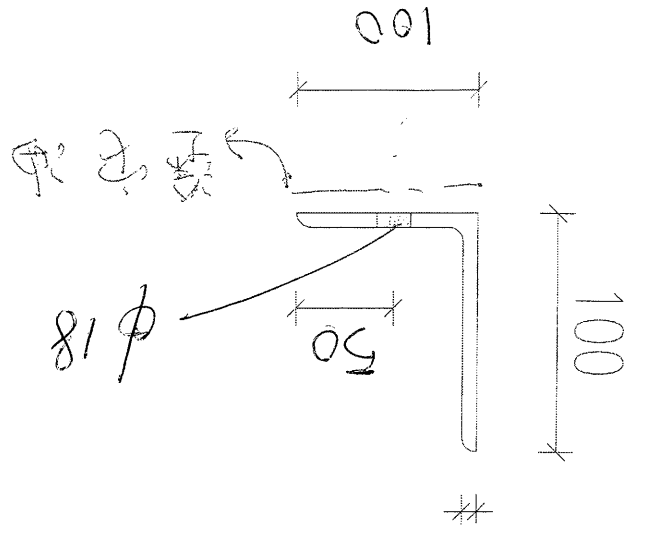

3.01kg/pc

共 20 件

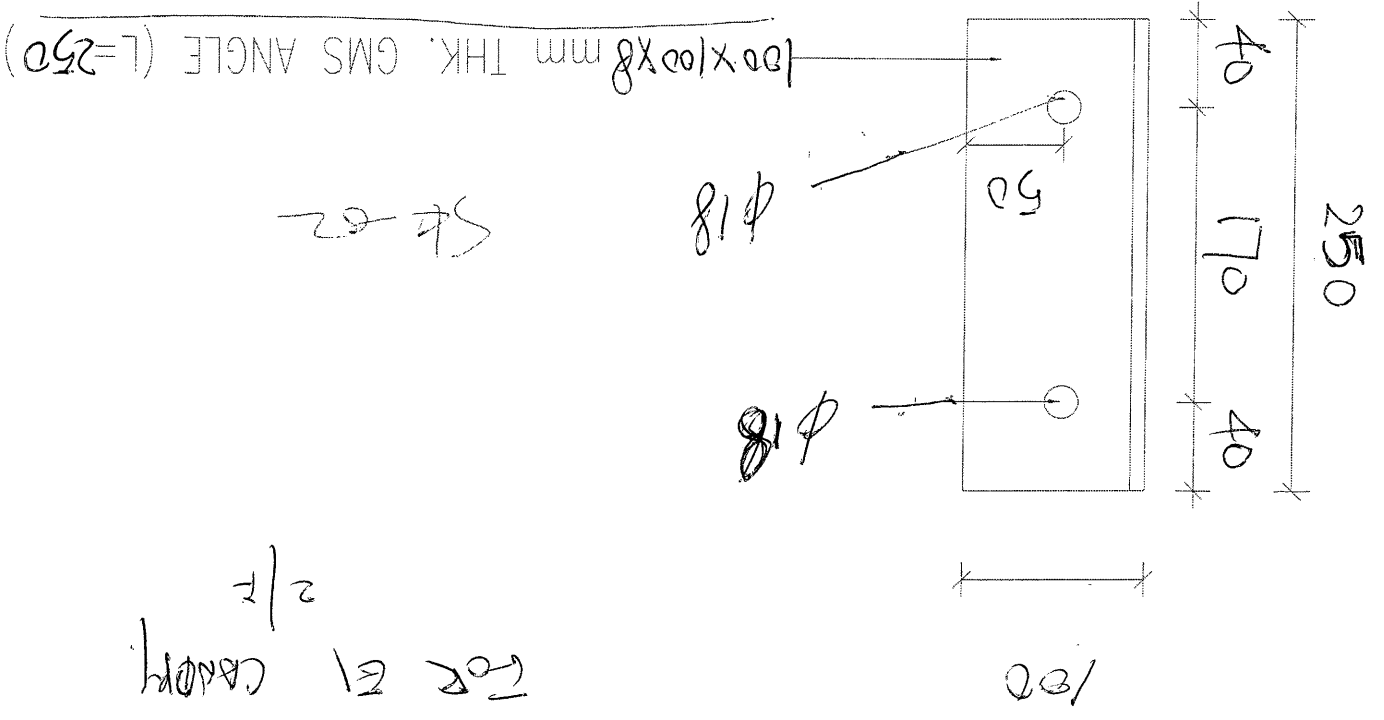

SP-2

COR EI CARBOR  
2/2

共 20 件