



工程指示 / 要求簡箋(E.I.)

工程指示編號：EI/0041 /19 修改版次：
 工程編號：J836 工程名稱：日出康城7期(平台)
 工程項目：WW4(N-RH) 3/F Glass Cladding 鐵件生產(第一批)
 收件人：Maggie Lor 發件人：Joe Chan 日期：10/11/2019

要求提供 / 確認 事項：

- | | | |
|------------------------------------|-------------------------------------|-------------------------------|
| <input type="checkbox"/> 初步鋁料 B.M. | <input type="checkbox"/> 加工拆圖，然後生產 | <input type="checkbox"/> 尺寸表 |
| <input type="checkbox"/> 正式鋁料 B.M. | <input type="checkbox"/> 技術上資料 / 指示 | <input type="checkbox"/> 報價 |
| <input type="checkbox"/> 配件 B.M. | <input type="checkbox"/> 樣辦或貨品說明書 | <input type="checkbox"/> 分判合約 |
| <input type="checkbox"/> 其他：_____ | | |

內容：請依附件資料，生產 GMS 鐵件，完成生產後按地盤指示送地盤。

請在 31/11/2019 前完成上列要求。

附有關圖紙 / 文件：

29 + 5 頁

以上項目為：

- 原合約工程包 原合約工程加 / 減賬 新工程報價

原因：-

分發東莞各部門：

- () 生產技術總監 連附件 () 技術部 連附件 () 生產部 連附件 () 機械設計部 連附件
 () 採購部 連附件 () 生產統籌部 連附件
 () 質檢部 連附件 () 會計部 連附件 () 報關組 連附件 () 其他 _____ 連附件

分發香港各部門：

- () 行政部 連附件 () 會計部 連附件 () 統籌部 連附件 () 工程部地盤科文 連附件 **積哥**
 () 採購部 連附件 () QS 部 連附件 () 維修部 連附件 () 其他 _____ 連附件

傳遞編號：

發件人簽署：

項目經理簽署：

①

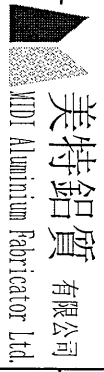

美特鋁質有限公司 MADI Aluminium Fabricator Ltd	工程號: J-836	計算:	日期: 07/11/2018	送呈:
地盤鐵件BM表	地盤名稱: 日出康城7期	核對:	日期: 07/11/2018	副本:
	項目類別: 幕牆	批准:	日期:	

BM編號:	修改版次:	A/C Code:	鐵件總重量KG:	605.10
-------	-------	-----------	----------	--------

序號	修改內容	鐵件圖號	鐵件名稱	顏色	實用	後備	總數	單位	單件 (kg)	總重量 (kg)	備注
6		3XC-3	6.3*200mm鐵槽	熱浸鋅	8	0	8	件	30.400	243.200	3F
9		3XC-6	75*50*5mm角鐵	熱浸鋅	1	0	1	件	14.500	14.500	3F
12		3XC-9	6.3*200mm鐵槽	熱浸鋅	1	0	1	件	30.400	30.400	3F
36		3XL-42	75*75*6mm U槽+50*50*5mm 角鐵	熱浸鋅	2	0	2	件	7.520	15.040	3F
37		3XL-43	75*75*6mm U槽+50*50*5mm 角鐵	熱浸鋅	1	0	1	件	7.520	7.520	3F
38		3XL-44	75*75*6mm U槽+50*50*5mm 角鐵	熱浸鋅	1	0	1	件	7.520	7.520	3F
39		3XL-45	75*75*6mm U槽+50*50*5mm 角鐵	熱浸鋅	1	0	1	件	7.520	7.520	3F
40		3XL-46	75*75*6mm U槽+50*50*5mm 角鐵	熱浸鋅	1	0	1	件	7.520	7.520	3F
41		3XL-47	75*75*6mm U槽+50*50*5mm 角鐵	熱浸鋅	2	0	2	件	7.520	15.040	3F
42		3XL-48	75*75*6mm U槽+50*50*5mm 角鐵	熱浸鋅	1	0	1	件	7.520	7.520	3F
44		3XL-51	75*75*6mm U槽+50*50*5mm 角鐵	熱浸鋅	1	0	1	件	7.520	7.520	3F
49		3XL-56	40*40*5mm角鐵	熱浸鋅	2	0	2	件	0.063	31.800	3F
50		3XL-58	40*40*5mm角鐵	熱浸鋅	1	0	1	件	5.300	5.300	3F
51		3XL-59	40*40*5mm角鐵	熱浸鋅	2	0	2	件	5.300	10.600	3F
52		3XL-60	40*40*5mm角鐵	熱浸鋅	1	0	1	件	5.300	5.300	3F
53		3XL-61	40*40*5mm角鐵	熱浸鋅	1	0	1	件	5.300	5.300	3F
54		3XL-62	40*40*5mm角鐵	熱浸鋅	1	0	1	件	5.300	5.200	3F
55		3XL-63	40*40*5mm角鐵	熱浸鋅	1	0	1	件	5.300	5.300	3F
58		3XS-6	50*50*5mm角鐵	熱浸鋅	22	0	22	件	2.651	8.300	3F

(2)

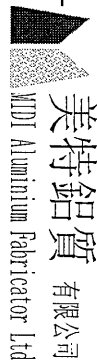
 美特鋁質有限公司 MIDI Aluminium Fabricator Ltd.		工程號: J-836	計算:	日期: 07/11/2018	送呈:						
地盤鐵件BM表		地盤名稱: 日出康城7期	核對:	日期: 07/11/2018	副本:						
項目類別: 幕牆		修改版次:	批准:	日期:							
BM編號:		A/C Code:	鐵件總重量KG: 605.10								
序號	修改內容	鐵件圖號	鐵件名稱	顏色	實用	後備	總數	單位	單件 (kg)	總重量 (kg)	備注
59		3XS-8	50*50*5mm角鐵	熱浸鋅	130	0	130	件	1.750	74.300	3F
61		3XS-10	75*50*5mm角鐵	熱浸鋅	60	0	60	件	0.664	90.400	3F
					合計:		241	件	合共:	605.100	

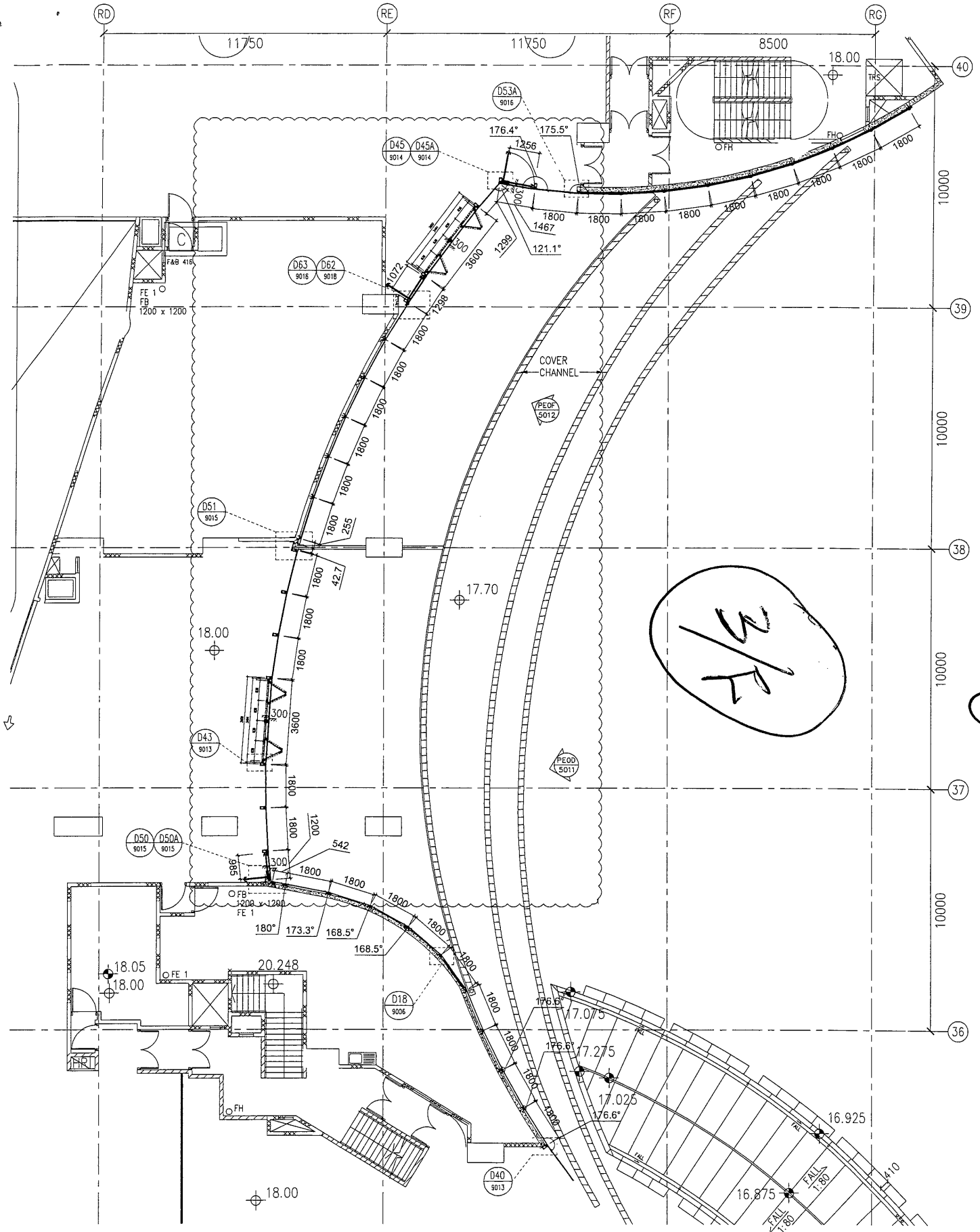

PP07 PART PLAN OF WW4+GC1
3019 @3/F

<p>CLIENT : MTR</p>		<p>ARCHITECT : PRT Architects and Engineers Ltd 怡和洋行建築師有限公司</p>		<p>STRUCTURAL ENGINEER : ARUP</p>		<p>FAÇADE CONSULTANT : MEINHARDT</p>		<p>MAIN CONTRACTOR : CHINA OVERSEAS BUILDING CONSTRUCTION LTD.</p>			
<p>DATE : 07-DEC-2017 SCALE : 1:150</p>		<p>PROJECT : PROPOSED SITE C1 DEVELOPMENT AT AREA 86, TKOIL T.P.P., TSEUNG KWAN O, NEW TERRITORIES</p>		<p>DATE : 07-DEC-2017 SCALE : 1:150</p>		<p>NOTE : 1. ALL DIMENSIONS ARE IN mm. 2. ALL ELEVATIONS ARE VIEWED FROM OUTSIDE BEFORE FABRICATION. 3. ALL DIMENSIONS TO BE VERIFIED ON SITE.</p>		<p>LEGEND : ① DETAIL MARK NO. ② REFER SHEET NO. ③ F.F.L. -- FINISHED FLOOR LEVEL. ④ S.F.L. -- STRUCTURAL FLOOR LEVEL. ⑤ R.F.S. -- REINFORCED DETAIL.</p>		<p>LEGEND : GL01 -- 12mm THK CLEAR TEMPERED GLASS +12mm AIR SPACE +12mm THK CLEAR TEMPERED GLASS LG MB01 -- (HARSON) 1200x600x3mm THK GAS RIS MB02 -- (MULLION) 150x100x12.5mm THK GAS RIS</p>	
<p>DRAWN BY : C.F.F. CHECKED BY : M.I.K.</p>		<p>TITLE : PART PLAN FOR WW4 + GC1 @3/F</p>		<p>DATE : 07-DEC-2017 SCALE : 1:150</p>		<p>PROJECT : PROPOSED SITE C1 DEVELOPMENT AT AREA 86, TKOIL T.P.P., TSEUNG KWAN O, NEW TERRITORIES</p>		<p>LEGEND : ① DETAIL MARK NO. ② REFER SHEET NO. ③ F.F.L. -- FINISHED FLOOR LEVEL. ④ S.F.L. -- STRUCTURAL FLOOR LEVEL. ⑤ R.F.S. -- REINFORCED DETAIL.</p>		<p>LEGEND : GL01 -- 12mm THK CLEAR TEMPERED GLASS +12mm AIR SPACE +12mm THK CLEAR TEMPERED GLASS LG MB01 -- (HARSON) 1200x600x3mm THK GAS RIS MB02 -- (MULLION) 150x100x12.5mm THK GAS RIS</p>	

DWG NO. : 08356-WW4-3019
REV. : 79

英特銘實有限公司
MIDI INTERNATIONAL ENGINEERING LTD.
Units 8-9, Sunny Industrial Centre, 1/F
Tel: 24899111-4 Fax: (852) 27272666

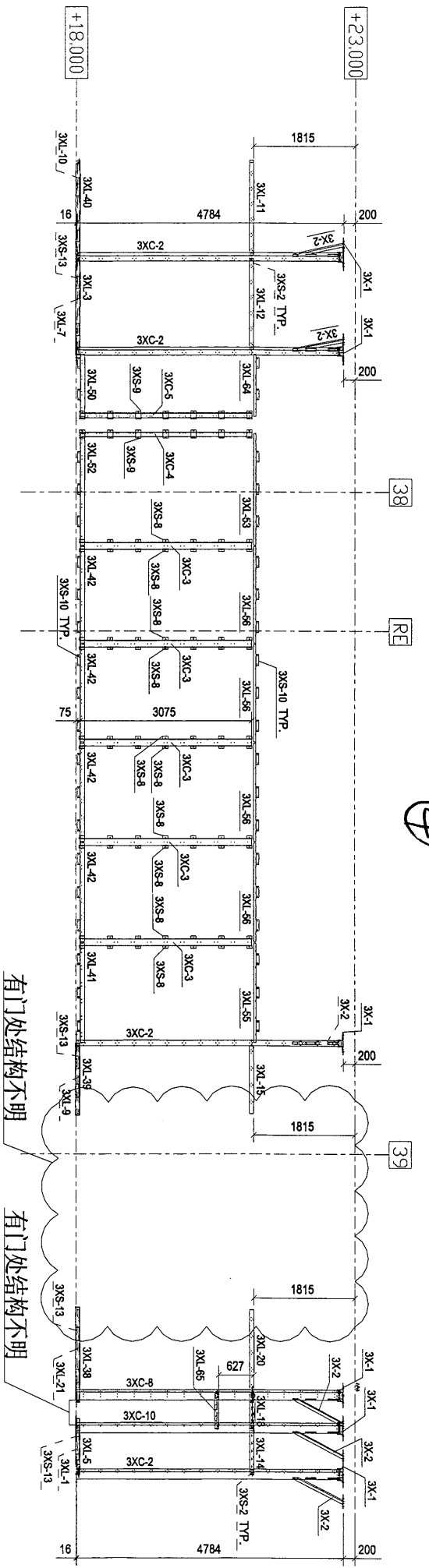

6 - 6

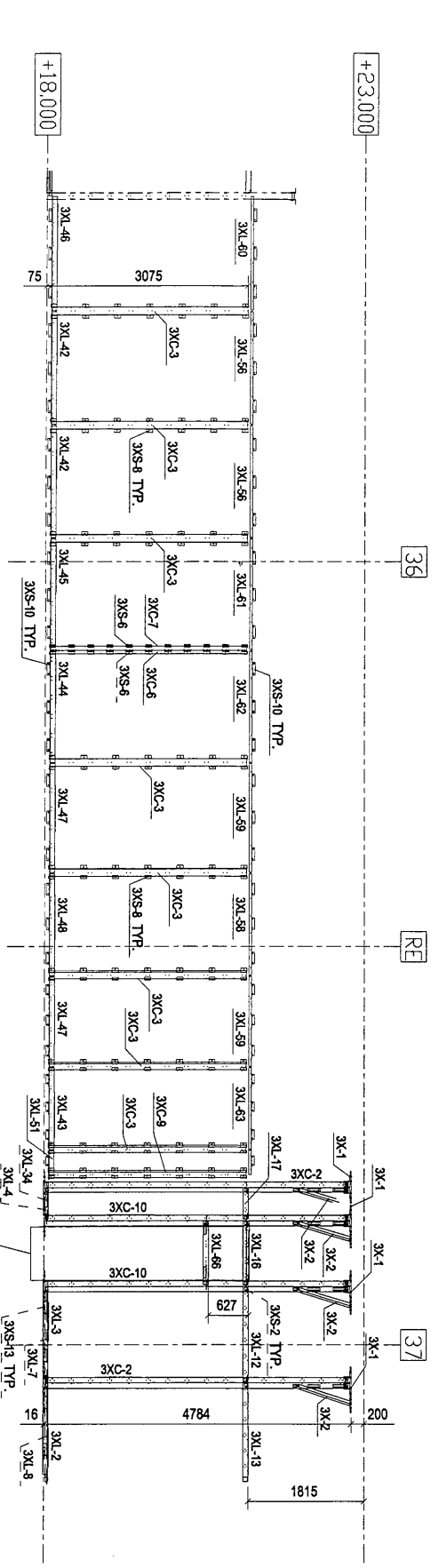

7 - 7

Rev.	Description	Date
0	第一次提批	2016-11-07

PROJECT: PROPOSED SITE C1
DEVELOPMENT AT AREA 98,
KOTL TO RP, TSEUNG KWAN O,
NEW TERRITORIES

CLIENT: 美特铝业有限公司
MID ALUMINIUM FABRICATOR LTD.
Units E-6, Suning Industrial Centre, 1/F
510 Tseung Kwan O Road, Tseung Kwan O,
Tel: 23488211 Fax: (852) 27272665

银同有限公司
Silver Town Limited
Tel: 0769-8333988 Fax: 0769-8333984
E-MAIL: ADOR@S3569164@163.COM

DRAWING TITLE: PART PLAN
FOR WINDOW-WALL (WM4)
© 3/F

CAD File Name :	
Designed by	
Drawn by	
Reviewed by	
Approved by	
Scale	
DWG NO.: J-836-WM4-RH-MP18	REV. 0

6

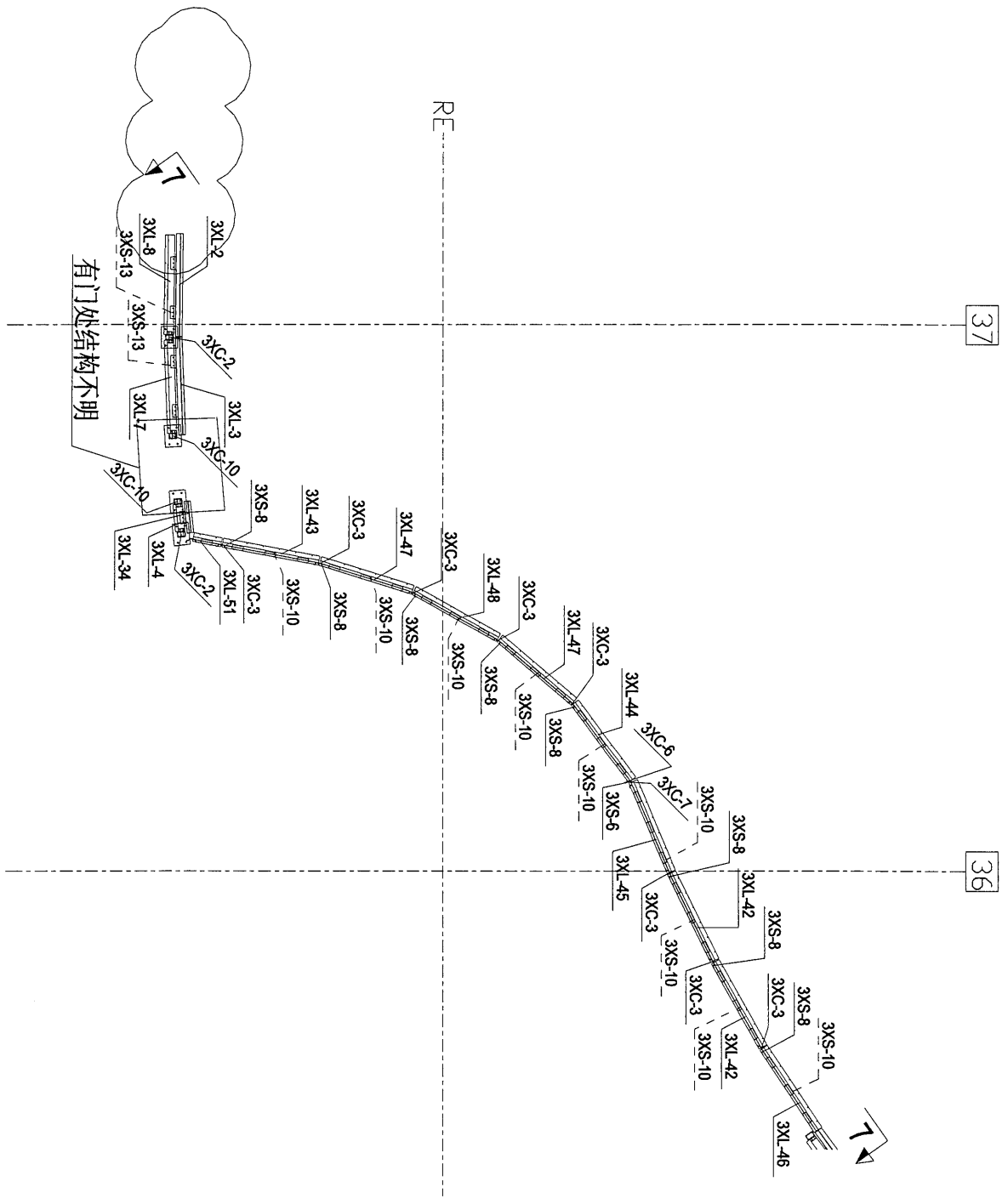

PART PLAN OF WW4(BOTTOM)

Rev.	Description	Date
0	第一次提报	2018-11-07

PROJECT: PROPOSED SITE C1
DEVELOPMENT AT AREA B8,
KOTI 70 RP, TSEUNG KWAN O,
NEW TERRITORIES

CLIENT: 美特鋸寶有限公司
MITEE B-8, Sunny Industrial Centre, 1/F
610 Cheung Hong Industrial Centre, 1/F
Tel: 23489211-4 Fax: (852) 27272556

銀同有限公司
Silver Town Limited
Tel: 0789-8335968 Fax: 0789-8335954
E-Mail: a08c559@tdm.com.hk, ts@tdm.com.hk

DRAWING TITLE: PART PLAN FOR WINDOW-WALL (WW4) @ 3/F

CAD File Name :	
Designed by	
Drawn by	
Reviewed by	
Approved by	
Scale	
DWG NO.: J-836-WW4-RH-MP17	REV. 0

⑦ Glass Cladding 原部修改 Fixing 方法

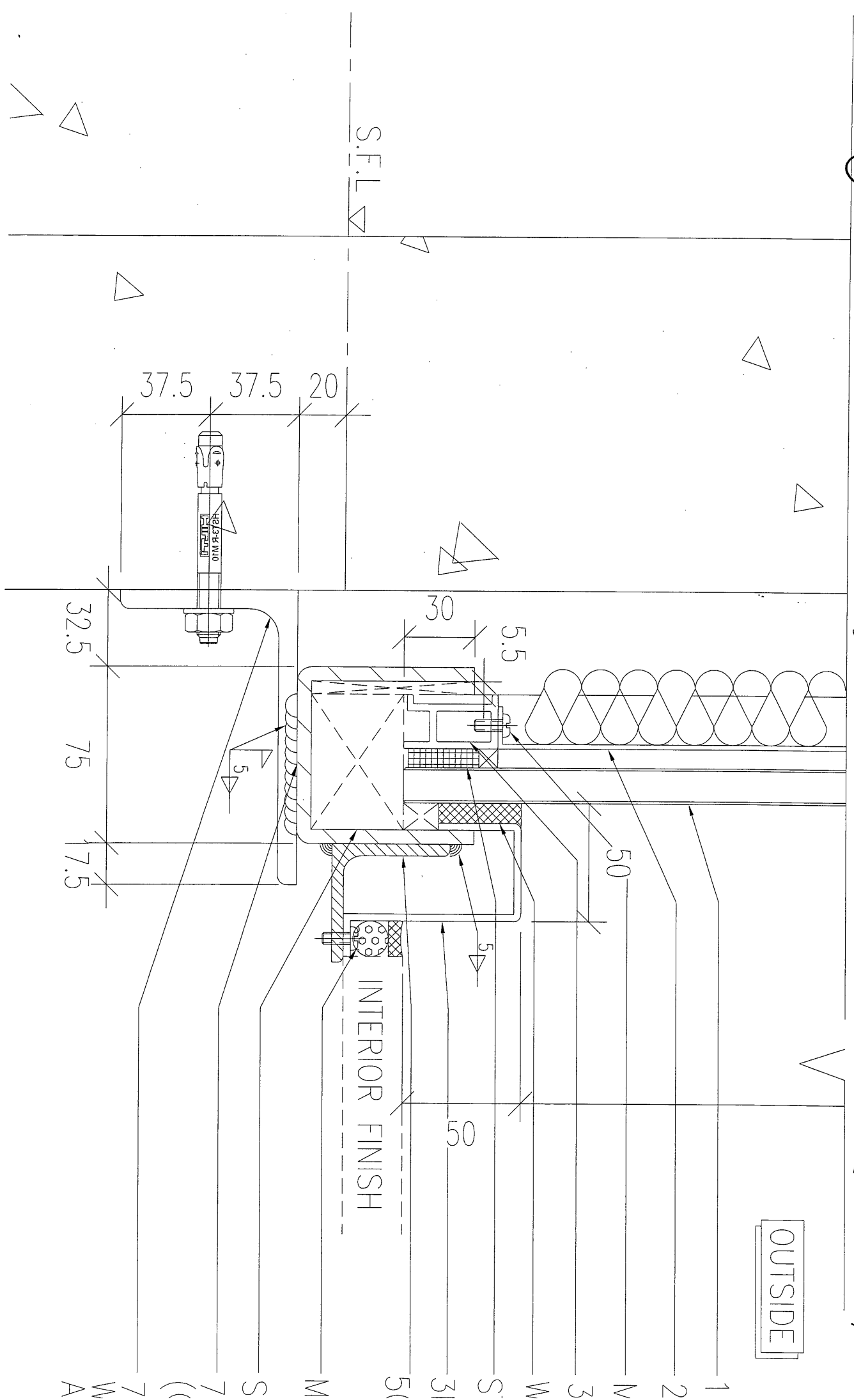

OUTSIDE

INTERIOR FINISH

S.F.L.

- 1
- 2
- 3
- 4
- 5
- 6
- 7
- 8
- 9
- 10
- 11
- 12
- 13
- 14
- 15
- 16
- 17
- 18
- 19
- 20
- 21
- 22
- 23
- 24
- 25
- 26
- 27
- 28
- 29
- 30
- 31
- 32
- 33
- 34
- 35
- 36
- 37
- 38
- 39
- 40
- 41
- 42
- 43
- 44
- 45
- 46
- 47
- 48
- 49
- 50
- 51
- 52
- 53
- 54
- 55
- 56
- 57
- 58
- 59
- 60
- 61
- 62
- 63
- 64
- 65
- 66
- 67
- 68
- 69
- 70
- 71
- 72
- 73
- 74
- 75
- 76
- 77
- 78
- 79
- 80
- 81
- 82
- 83
- 84
- 85
- 86
- 87
- 88
- 89
- 90
- 91
- 92
- 93
- 94
- 95
- 96
- 97
- 98
- 99
- 100

8

构件编号	规格(mm)	长度(mm)	数量	单重(kg)	共重(kg)	表面积(m ²)
M668	RSAS50*50*5	100	1	0.38	0.38	0.02
合计:				0.38		

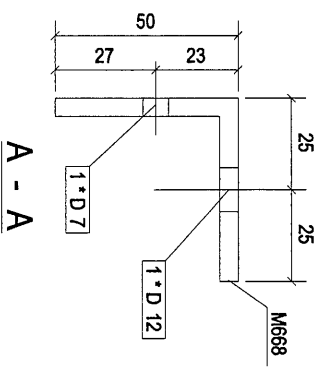
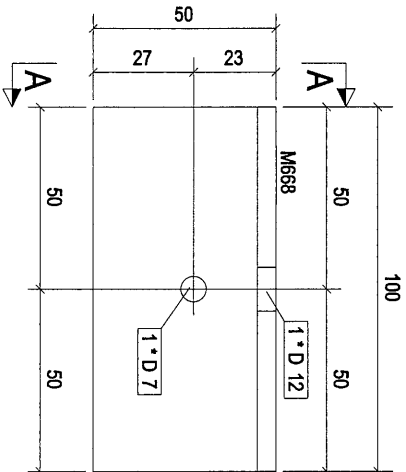

构件: 3XS-6

Rev	Description	Date
0	第一次设计	2018-11-07

PROJECT: PROPOSED SITE C1
DEVELOPMENT AT AREA 88,
TKOIL 70/RP TSEUNG KWAN O,
NEW TERRITORIES

CLIENT: 美特铝业有限公司
MIDT Aluminium Fabrication Ltd.
Unit 5, 8, Suntop Industrial Centre, 1/F
Site C1, Kwai Chung, Kowloon
Tel: (852) 27272866
Fax: (852) 27272866

银同有限公司
Silver Town Limited
Tel: 0753-8335886 Fax: 0753-8335954
E-Mail: admin@silvertown.com.hk

DRAWING TITLE: [3XS-6]

CAD File Name:	
Designed by	
Drawn by	
Reviewed by	
Approved by	
Scale	
DWG NO: (MM4)-RH - [3XS-6]	REV: 0

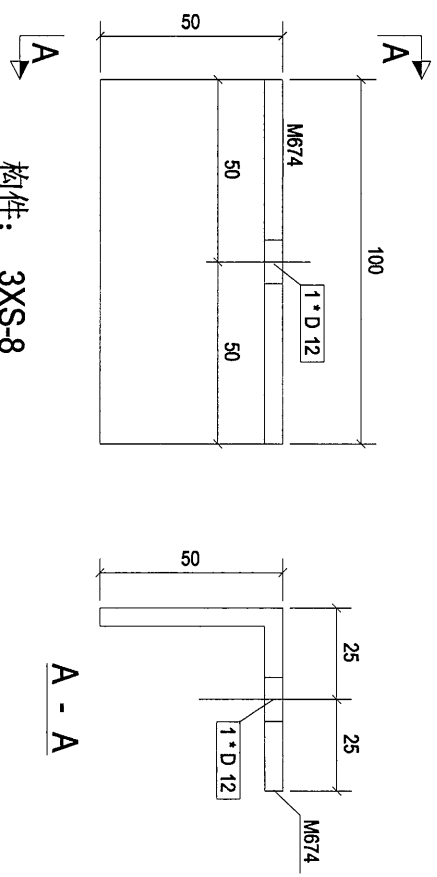

9

构件编号	3XS-8	构件数量	130	构件重量	0.38
部件编号	规格(mm)	长度(mm)	数量	单重(Kg)	共重(Kg)
M674	RSAS0*50*5	100	1	0.38	0.38
合计:				0.38	0.02



构件: 3XS-8

A - A

Rev.	0	第一次报批	2018-11-07
PROJECT:	PROPOSED SITE C1 DEVELOPMENT AT AREA 86, KOTU L70 RP, TSEING KWAN O, NEW TERRITORIES		
CLIENT:	 美特銀寶有限公司 MIDT ALUMINIUM FABRICATOR LTD. Units 5-8, Sunny Industrial Centre, 1/F 610 Chee Koo Ling Road, Kowloon Tel: 2389211-4 Fax: (852) 2727986		
	 银同有限公司 Silver Town Limited Tel: 0769-8335498 Fax: 0769-8335954 E-MAIL: ADDRESS@silvertown.com.hk		
DRAWING TITLE:	[3XS-8]		
CAD File Name:			
Designed by:			
Drawn by:			
Reviewed by:			
Approved by:			
Scale:			
DWG NO.:	(MM)4-RH - [3XS-8]	REV:	0

10

构件编号	规格(mm)	长度(mm)	数量	单重(kg)	共重(kg)	表面积(m ²)
M784	RSAT5*50*5	200	1	0.94	0.94	0.05
合计:				0.94		

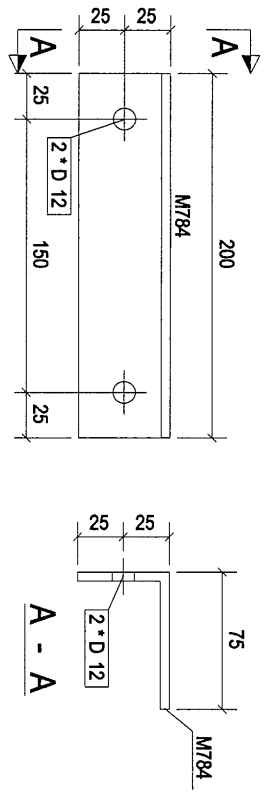

构件: 3XS-10

Rev	Description	Date
0	第一次报批	2018-11-07

PROJECT:
 PROPOSED SITE C1
 DEVELOPMENT AT AREA 06,
 TKOIL 70 RP, TSEING KWAN O,
 NEW TERRITORIES

CLIENT:
美特铝业有限公司
 MID1 ALUMINIUM FABRICATORS LTD.
 Unit 5-8, Sanyong Industrial Centre, 1/F
 100, Cheong Chee Road, Kowloon
 HK 230921 -4 181(852)7172886

银同有限公司
 Silver Town Limited
 Tel: 0755-8335868 Fax: 0753-8335954
 E-Mail: ADDRESS@silvertown.hk

DRAWING TITLE:
[3XS-10]

CAD File Name :	
Designed by	
Drawn by	
Reviewed by	
Approved by	
Scale	
DWG NO. : (MM4)RH - [3XS-10]	REV
	0

11

零件编号	规格(mm)	数量	单重(kg)	共重(kg)	表面积(m ²)
M732	PL6.3*200	3075	30.41	30.41	1.19
合计:		3041			

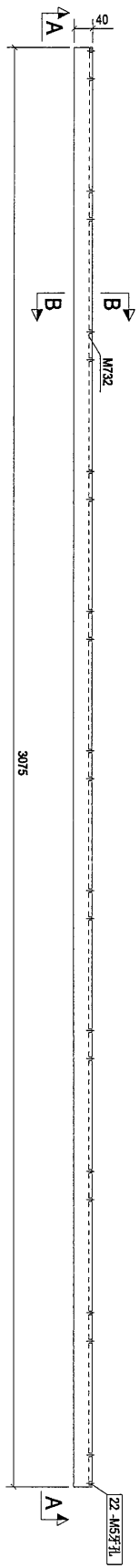
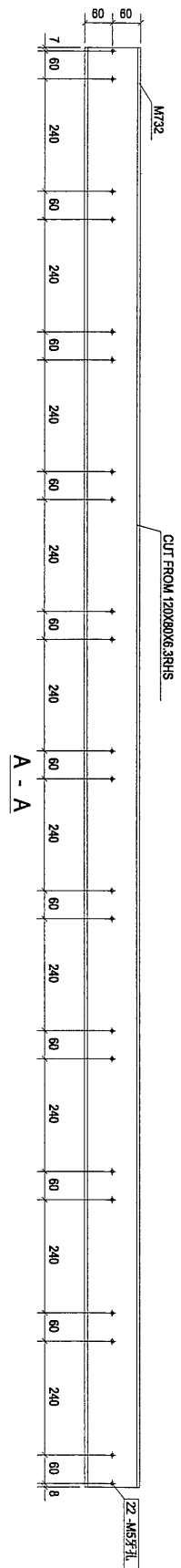

构件: 3XC-3

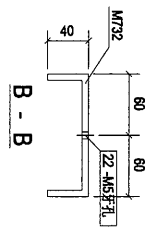

Rev.	0	第一次樣板	2018-11-07
PROJECT: PROPOSED SITE C1 DEVELOPMENT AT AREA 88, TKOIL TO RP TSEUNG KWAN O, NEW TERRORIES			
CLIENT: 美特鋁寶有限公司 MADAL Aluminium Fabricator Ltd. Unit 5 & 6, Sun Hei Industrial Building, 1/F, 510 Chee Kwoi Ling Road, Kowloon, Tel: 23469211-4, Fax: (852) 2727856			
DRAWING TITLE: 銀同有限公司 Silver Town Limited Tel: 0755-8333986 Fax: 0755-8333984 E-Mail: admc@silvertown.com.cn, 163.com			
CAD File Name:			
Designed by:			
Drawn by:			
Reviewed by:			
Approved by:			
Scale:			
DWG NO.:	(MW4)RH - [3XC-3]	REV	0

[3XC-3]

13

构件编号	规格(mm)	数量	单重(kg)	共重(kg)	表面积(m ²)
M874	RSAT/50°5	1	14.48	14.48	0.67
合计:			14.48		

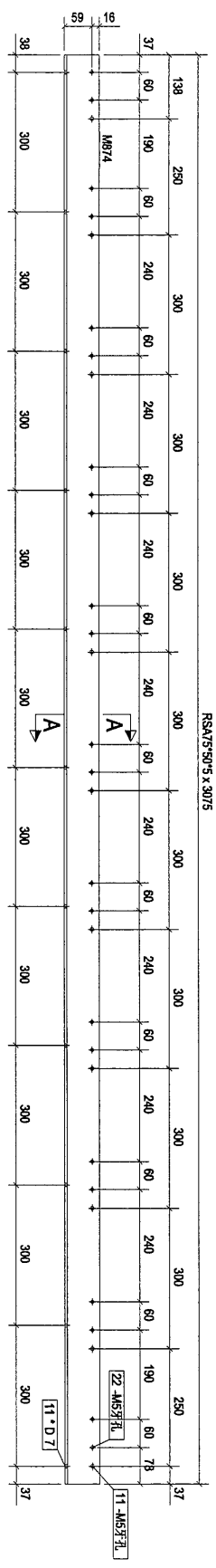

构件: 3XC-7

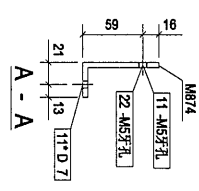

Rev	0	第一次深批	2018-11-07
Rev		Description	Date

PROJECT: PROPOSED SITE C1
DEVELOPMENT AT AREA 88,
TKOIT 70/RP, TSEUNG KWAN O,
NEW TERRITORIES

CLIENT: 美特銀質有限公司
MIDD KUMHOON ZINCWORKS LTD.
Unit 5-8, Sunny Industrial Centre, 17
510 Chee Cheong Street, Kowloon
Tel: 2398211-4 Fax: (852) 2727686

銀同有限公司
Silver Town Limited
Tel: 0759-8335488 Fax: 0759-8335954
E-MAIL ADDRESS: sg@silvertown.com.hk, ts@silvertown.com.hk

DRAWING TITLE: [3XC-7]

CAD File Name:

Designed by:

Drawn by:

Reviewed by:

Approved by:

Scale:

DWG NO.: (MWA)RH - [3XC-7]

REV: 0

714

构件编号	规格(mm)	数量	单重(kg)	共重(kg)	表面面积(m ²)
M877	PL6.3*200	1	30.41	30.41	1.19
合计:				30.41	

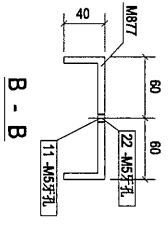
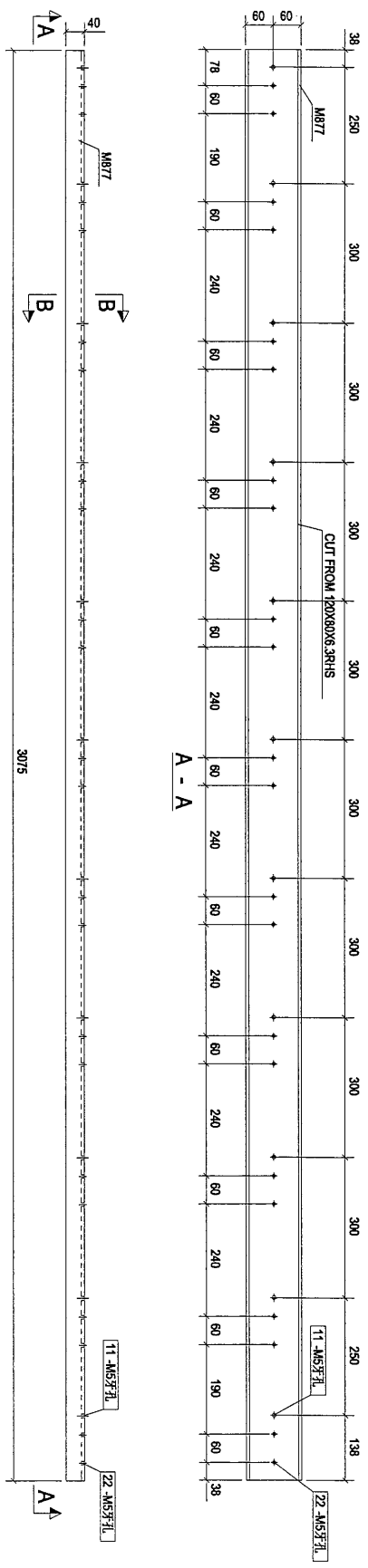

构件: 3XC-9

Rev.	Description	Date
0	第一次报批	2018-11-07

PROJECT: PROPOSED SITE C1 DEVELOPMENT AT AREA 08, TROIL 70/RP TSEUNG KWAN O, NEW TERRITORIES

CLIENT: 美特铝业有限公司
M.T. Aluminium Fabrication Ltd.
Unit: 5-8, Street 10, Industrial Estate, 510 Choi Kwoi Tin Road, Kowloon
Tel: 23469211-4 Fax: (852) 27272668

3 银同有限公司
Silver Town Limited
Tel: 075-8335988 Fax: 075-8335954
E-MAIL: ADDRESS@silvertown.com.hk

DRAWING TITLE: [3XC-9]

CAD File Name:

Designed by:

Drawn by:

Reviewed by:

Approved by:

Scale:

DWG NO.: (MM4)-RH - [3XC-9]

REV	0
-----	---

編號：3XL-51

⑫

①

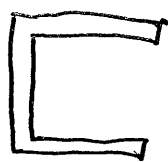

75 x 75 x 6 mm U槽 (522長) 1件

②

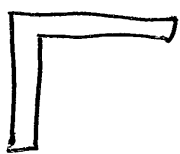

50 x 50 x 5 mm 角鐵 (522長) 1件

編號：3XL-43

(16)

①

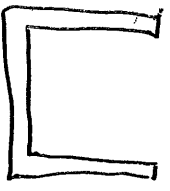

1 件

75 X 75 X 6mm U槽 (1779長)

②

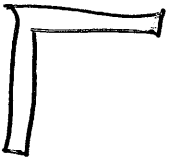

50 X 50 X 5mm 角鐵 (1779長) 1 件

編號: 3XL-48

(17)

①

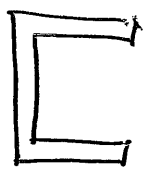

75 x 75 x 6mm U槽 (1769長)

1件

②

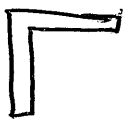

50 x 50 x 5mm 角鐵 (1769長)

1件

編號：3XL-47

18



75 x 75 x 6mm U槽 (1774長)

2件



50 x 50 x 5mm 角鐵 (1774長)

2件

編號：3XL-44

⑭

①

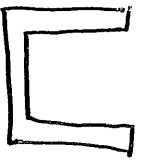

75x75 x 6mm U槽 (1749長)

1件

②

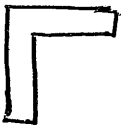

50x50 x 5mm 角鐵 (1749長)

1件

編號： 3XL-45

20

①

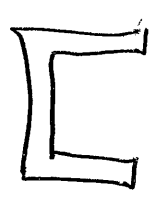

75x75 x 6mm U槽 (1789長)

1件

②

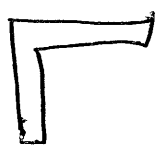

50x50x5mm 角鐵 (1789長)

1件

編號: 3XL-42 (

21)

①

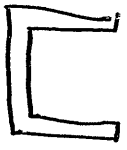

75x75 x 6mm U 槽 (1779長)

2件

②



50x50 x 5mm 角鐵 (1779長)

2件

總額 = 3XL - 46.

(22)

①

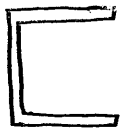

75 x 75 x 6mm U槽 (1782長)

1件

②

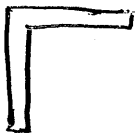

50 x 50 x 5mm 角鐵 (1782長) 1件

23

构件编号	规格(mm)	长度(mm)	数量	单重(kg)	共重(kg)	表面积(m ²)
M804	RSA40*40*5	1779	1	5.31	5.31	0.28
合计:				5.31		

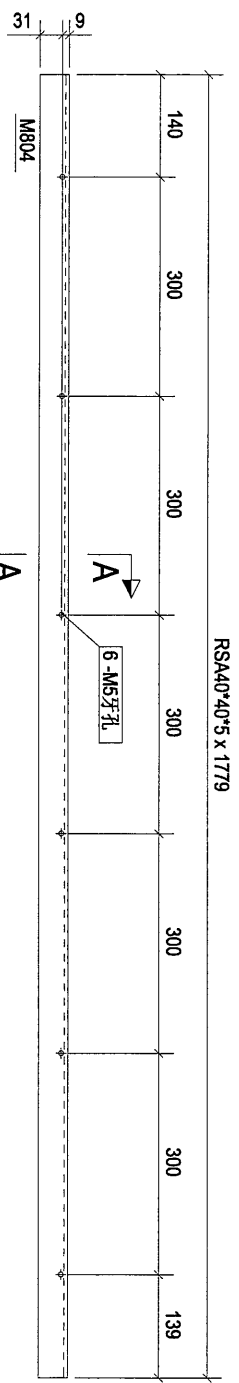

构件: 3XL-56

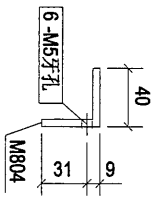

A - A

Rev.	Description	Date
0	第一次报批	2018-11-07

PROJECT: PROPOSED SITE C1 DEVELOPMENT AT AREA 88, TKOIL 70/RP TSEUNG KWAN O, NEW TERRITORIES

CLIENT: 美特鋸業有限公司
 MIDDI AUTOMOTIVE FABRICATORS LTD.
 Units 3-4, Sunny Industrial Centre, 1/F
 610 Chin Kwo Ling Road, Kowloon
 Tel: 23495211-4 Fax: (852) 77278885

銀同有限公司
 Silver Town Limited
 Tel: 0759-8334988 Fax: 0759-8339954
 E-MAIL: ADDRESS@silvertown.com.hk

DRAWING TITLE: [3XL-56]

CAO File Name:

Designed by:

Drawn by:

Reviewed by:

Approved by:

Scale:

DWG NO.: (MM4)-RH - [3XL-56]

REV	0
-----	---

24

构件编号	3XL-58	构件数量	1	构件重量	5.28
部件编号	规格(mm)	长度(mm)	数量	单重(kg)	共重(kg)
M811	RSA40*40*5	1769	1	5.28	5.28
合计:					5.28

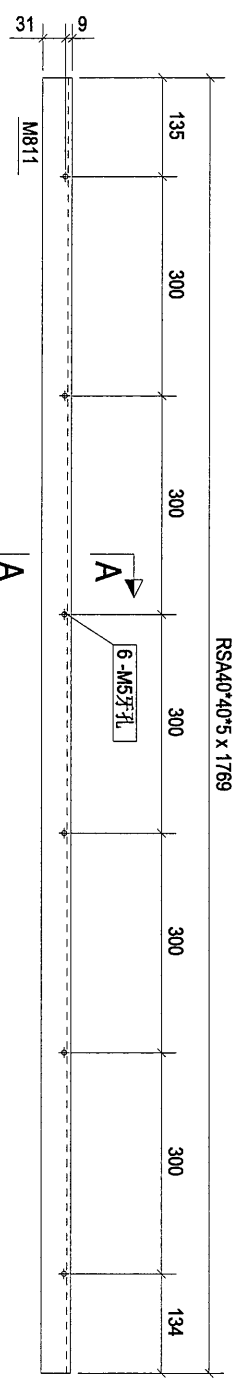

构件: 3XL-58

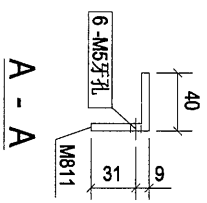

Rev	Description	Date
0	第一次推批	2018-11-07

PROJECT: PROPOSED SITE C1 DEVELOPMENT AT AREA 88, TKOIL 70 RP, TSEING KWAN O, NEW TERRITORIES

CLIENT: 美特鋁質有限公司
MIDI Aluminium Products Ltd.
Units 6-8, Sunny Industrial Centre, 1/F
No. 10, Yee Tung Road, Tseung Kwan O
Tel: 2368211-4 Fax: (23)2727886

銀同有限公司
Silver Town Limited
Tel: 0789-8335988 Fax: 0789-8335954
E-MAIL: ADDRESS@silvertown.hk, SCL.COM

DRAWING TITLE: [3XL-58]

CAO File Name :	Design by :	Drawn by :	Reviewed by :	Approved by :	Scale :

DWG NO.:	REV
(WWW)-RH - [3XL-58]	0

25

构件编号	3XL-59	构件数量	2	构件重量	5.29
部件编号	规格(mm)	长度(mm)	数量	单重(kg)	共重(kg)
M812	RSA40*40*5	1774	1	5.29	5.29
合计:				5.29	0.28

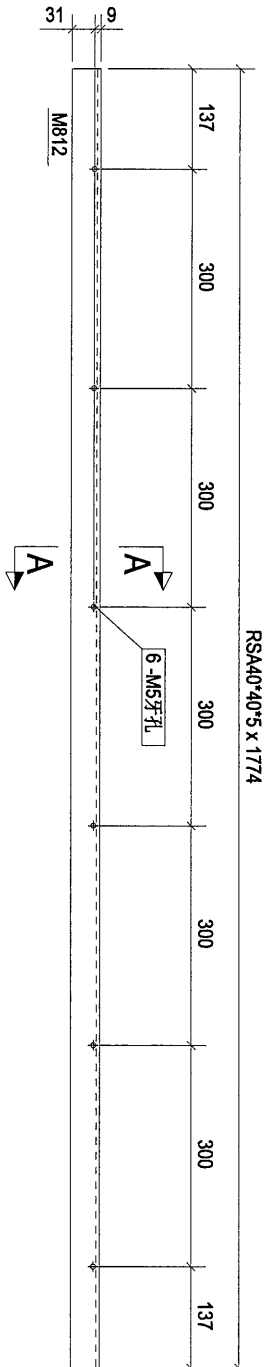

构件: 3XL-59

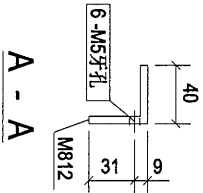

Rev.	Description	Date
0	第一次报批	2018-11-07

PROJECT: PROPOSED SITE C1 DEVELOPMENT AT AREA 08, TKOIL TO RP, TSEILING KWAN O, NEW TERRITORIES

CLIENT: 美特鋁質有限公司
MIDI Aluminium Fabricators Ltd.
Unit 6-8, Sunny Industrial Centre, 1/F
120, Cheong Chee Yee Road, Kowloon
Tel: (852) 2727 8868 Fax: (852) 2727 8868

银同有限公司
Silver Town Limited
Tel: 0709-83359868 Fax: 0768-83359554
E-Mail: Address: silvertown@151.com

DRAWING TITLE: [3XL-59]

CAD File Name:

Designed by:

Drawn by:

Reviewed by:

Approved by:

Scale:

DWG NO.: (WVA)RH - [3XL-59]

REV	0
-----	---

26

构件编号	规格(mm)	长度(mm)	数量	单重(kg)	共重(kg)	表面积(m ²)
M813	RSA40*40*5	1782	1	5.32	5.32	0.29
合计:				5.32		

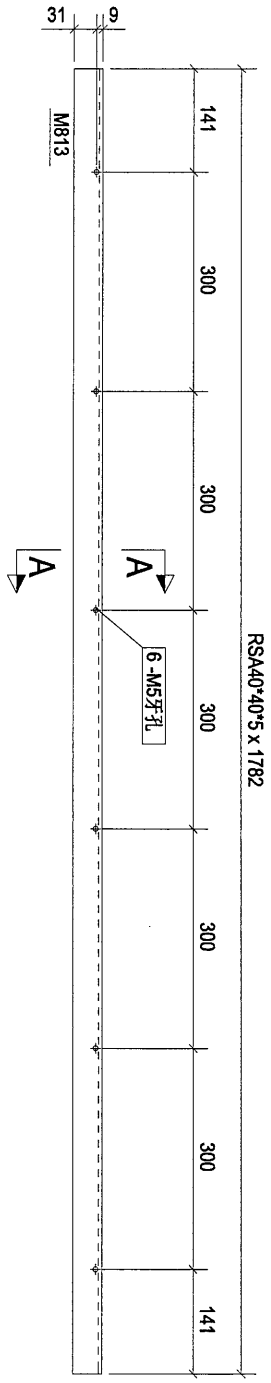

构件: 3XL-60

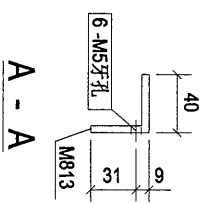

Rev	Description	Date
0	第一次报批	2018-11-07

PROJECT: PROPOSED SITE C1 DEVELOPMENT AT AREA 06, TKOIL TO RP, TSEING KWAN O, NEW TERRITORIES

CLIENT: 美特铝业有限公司
 MIDT ALUMINIUM FABRICATORS LTD.
 Unit 5-8, Sanyo Industrial Centre, 1/F
 110, Yee Lok Street, Tseung Kwan O, New Territories
 Tel: 23189211 Fax: (852) 27272866

Silver Town Limited
 Tel: 0753-8335888 Fax: 0753-8335954
 E-mail: address@silvertown.hk

DRAWING TITLE: [3XL-60]

CAD File Name:

Designed by	
Drawn by	
Reviewed by	
Approved by	
Scale	

DWG/NO.: (WWA)FRH - [3XL-60]

REV	0
-----	---

27

构件编号	规格(mm)	长度(mm)	数量	单重(kg)	共重(kg)	表面积(m ²)
M814	RSA40*40*5	1789	1	5.34	5.34	0.29
合计:				5.34		

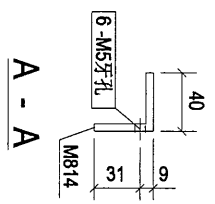
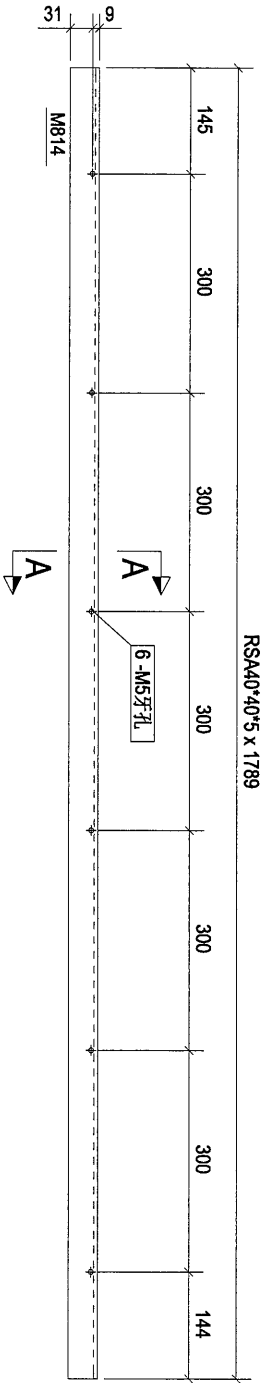

构件: 3XL-61

0	第一次报批	2018-11-07
Rev	Description	Date

PROJECT: PROPOSED SITE C1 DEVELOPMENT AT AREA 86, TKOIL TO RP, TSEILING KWAN O, NEW TERRITORIES

CLIENT: 美特鋁質有限公司
MIDI Aluminium Fabricator Ltd.
Unit 5-8, Sunny Industrial Centre, 1/F
610 Chee Kwo Ling Road, Kowloon
Tel: 2369211-4 Fax: (852) 27727886

9 银同有限公司
Silver Town Limited
Tel: 0769-83351988 Fax: 0769-83359954
E-mail: ADDRESS@silvertown.com.hk, ISL.CO.UK

DRAWING TITLE: [3XL-61]

CAD File Name:

Designed by:

Drawn by:

Reviewed by:

Approved by:

Scale:

DWG NO.: (NWA)-RH - [3XL-61]

REV: 0

28

构件编号	3XL-62	构件数量	1	构件重量	5.22
部件编号	规格(mm)	长度(mm)	数量	单重(kg)	共重(kg)
M815	RSA40*40*5	1749	1	5.22	5.22
合计:					5.22

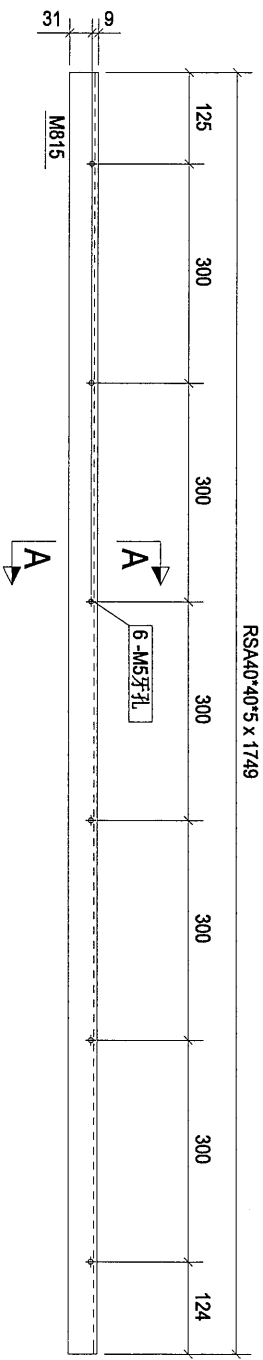

构件: 3XL-62

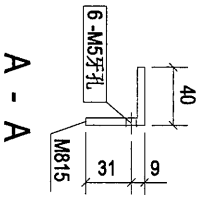

Rev	Description	Date
0	第一次报数	2018-11-07

PROJECT: PROPOSED SITE C1 DEVELOPMENT AT AREA 86, TKOIL TO RP, TSEILING KWAN O, NEW TERRITORIES

CLIENT: 美特鋁質有限公司
 MIDU Aluminum Fabricator Ltd.
 Unit 5-8, Sunny Industrial Centre, 1/F
 510 Cheong Cheong Street, Tseiling Kwan O,
 New Territories
 Tel: 2389211-4 Fax: (852) 2727868

銀同有限公司
 Silver Town Limited
 Tel: 0753-4335868 Fax: 0753-4335854
 E-MAIL: ADDRESS@SILVERTOWN.HK

DRAWING TITLE: [3XL-62]

Scale	Scale

DMG NO.	REV
(WWW)PH - [3XL-62]	0

29

构件编号	规格(mm)	长度(mm)	数量	单重(kg)	共重(kg)	表面积(m ²)
M809	RSA40*40*5	1779	1	5.31	5.31	0.28
合计:				5.31		

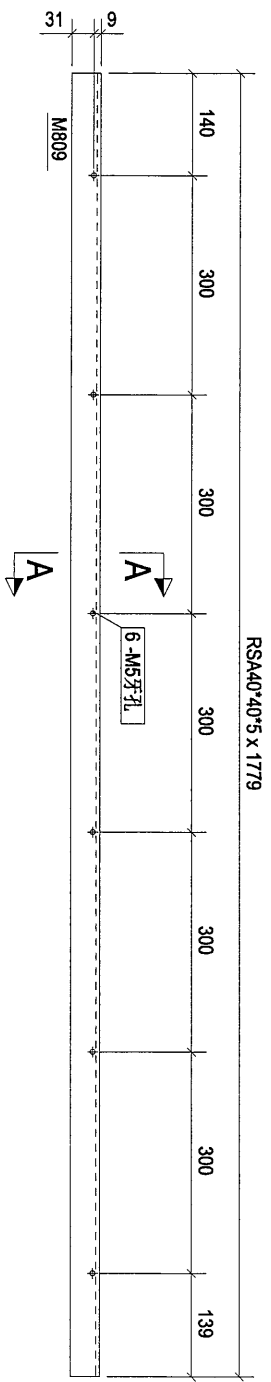

构件: 3XL-63

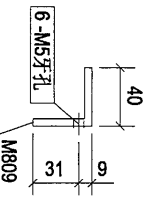

A - A

Rev	Description	Date
0	第一次报数	2018-11-07

CLIENT: 美特铝业有限公司
 MIDT ALUMINUM FABRICATOR LTD.
 Unit 6-8, Sindy Industrial Centre, 1/F
 910 Chee Kwo Ling Road, Kowloon
 Tel: 23499211-4 Fax: (852) 2727885

PROJECT: PROPOSED SITE C1
 DEVELOPMENT AT AREA 86,
 TKOIL TO RP, TSEUNG KWAN O,
 NEW TERRITORIES

DRAWING TITLE: [3XL-63]

CAD File Name:	
Designed by:	
Drawn by:	
Reviewed by:	
Approved by:	
Scale:	
DWG NO.: (MWA)-RH - [3XL-63]	REV: 0

CLIENT: 美特铝业有限公司
 MIDT ALUMINUM FABRICATOR LTD.
 Unit 6-8, Sindy Industrial Centre, 1/F
 910 Chee Kwo Ling Road, Kowloon
 Tel: 23499211-4 Fax: (852) 2727885

PROJECT: PROPOSED SITE C1
 DEVELOPMENT AT AREA 86,
 TKOIL TO RP, TSEUNG KWAN O,
 NEW TERRITORIES

DRAWING TITLE: [3XL-63]

CAD File Name:	
Designed by:	
Drawn by:	
Reviewed by:	
Approved by:	
Scale:	
DWG NO.: (MWA)-RH - [3XL-63]	REV: 0

①

 美特鋁質有限公司 MDT Aluminium Fabricator Ltd.		工程號:	J-836	計算:		日期:	08/01/2019	送呈:			
地盤鐵件BM表		地盤名稱:	日出康城7期	核對:		日期:	08/01/2019	副本:			
BM編號:		項目類別:		批准:		日期:					
		修改版次:		A/C Code:		鐵件總重量KG:		93.64			
序號	修改內容	鐵件圖號	鐵件名稱	顏色	實用	後備	總數	單位	單件 (kg)	總重量 (kg)	備注
1		4HL-11a	120*80*6.3mm鐵槽	熱浸鋅	16	0	16	件	1.953	31.240	4F
2		4HL-31a	120*80*6.3mm鐵槽	熱浸鋅	5	0	5	件	6.236	31.180	4F
3		4HL-36a	120*80*6.3mm鐵槽	熱浸鋅	1	0	1	件	31.220	31.220	4F
					合計:		22	件	合共:	93.640	

3

构件编号	规格(mm)	长度(mm)	数量	单重(Kg)	共重(Kg)	表面积(m ²)
M203	RHS120*80*6.3	1715	1	31.24	31.24	0.66
合计:					31.24	

RHS120*80*6.3 x 1715

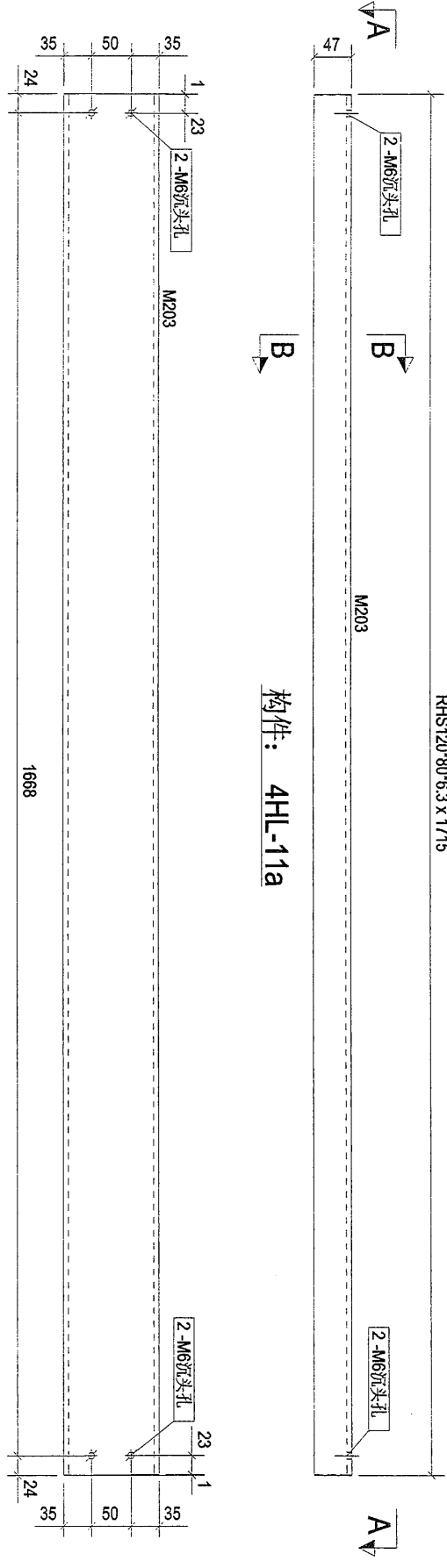

构件: 4HL-11a

A - A

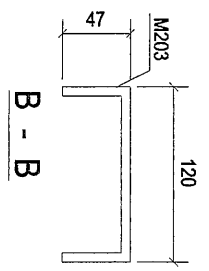

B - B

Rev.	Description	Date
B	第一次报批	2019-01-08

PROJECT: PROPOSED SITE C1
DEVELOPMENT AT AREA B6,
TKOIL TOWER TSEUNG KWAN O,
NEW TERRITORIES

CLIENT: 美特銘實有限公司
MIDAL CONCRETE PAVEMENT LTD.
Unit 618, Standard Industrial Centre, 1/F
810 Chee Kwoi Tung Road, Kowloon
Tel: 23489211-4 Fax: (852) 27272666

设计: 健昌石港有限公司
SIN WAH LOHAT LIMITED

[4HL-11a]

Designed by	
Drawn by	
Reviewed by	
Approved by	
Scale	

DWG NO.: (MMW) 2 - [4HL-11a]

REV.	B
------	---

4

构件编号	规格(mm)	长度(mm)	数量	单重(kg)	共重(kg)	表面积(m ²)
M206	RHS120*80*6.3	1712	1	31.18	31.18	0.66
合计:					31.18	

RHS120*80*6.3 x 1712

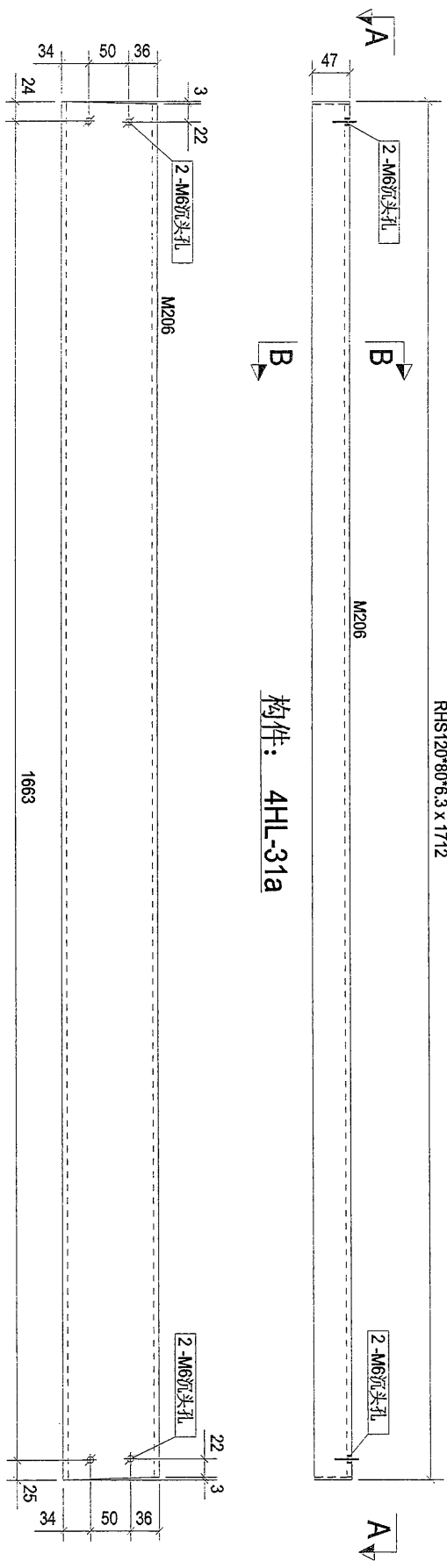

构件: 4HL-31a

A - A

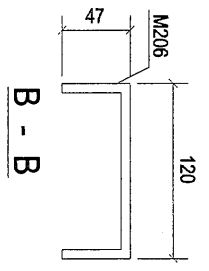

Rev	Description	Date
B	第一次报批	2019-01-08

PROJECT: PROPOSED SITE C1 DEVELOPMENT AT AREA 88, KOTI, O/RP, TSEUNG KWAN O, NEW TERRITORIES

CLIENT: 美特經貿有限公司
 MIDT International Development Limited
 Unit 5-8, Sun Chai Industrial Estate, 7
 510 Cho Koo Ling Road, Kowloon
 Tel: 23499211-4 Fax: (852) 27277656

GP 捷成行有限公司
 511, Wing Lok Street, Tsim Sha Tsui

[4HL-31a]

Designed by	
Drawn by	
Reviewed by	
Approved by	
Scale	

DWG NO.: (WMA)-2 - [4HL-31a]

REV	B
-----	---

5

构件编号	规格(mm)	构件数量	重量(kg)	共重(kg)	表面积(m ²)
M211	RHS120*80*6.3	1714	1	31.22	31.22
合计:					31.22

RHS120*80*6.3 x 1714

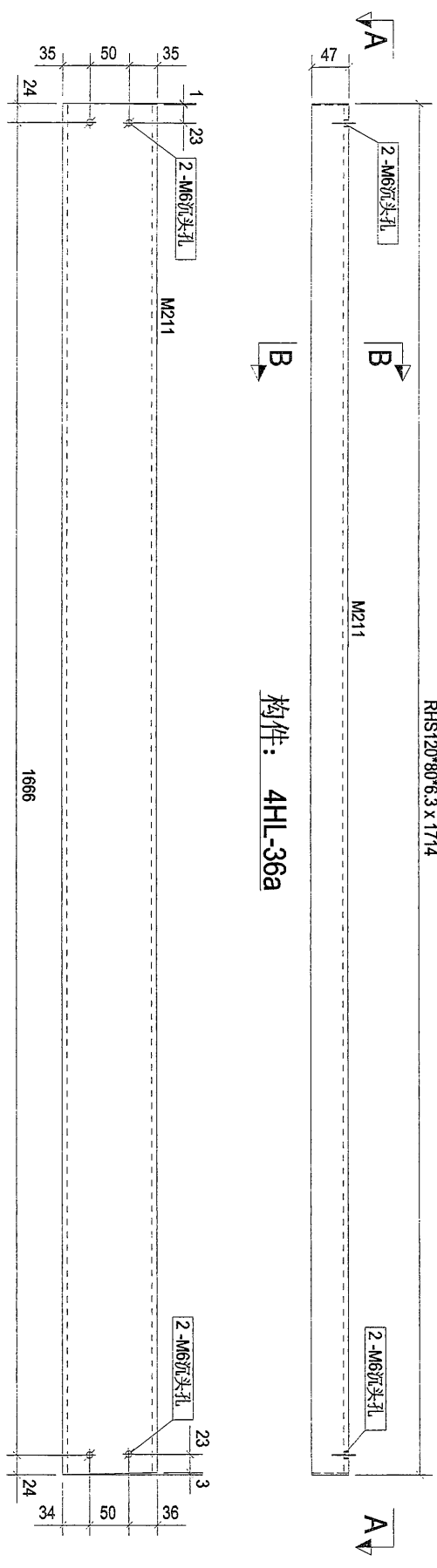

构件: 4HL-36a

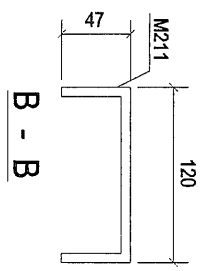

A - A

CLIENT:  美特經貿有限公司 Mei Te Kin Wah Co., Ltd. 110, Seung Hing Industrial Centre, 1/F 162/2188/11-1, Tseung Kwan O, New Territories Tel: (852) 27272866		
PROJECT: PROPOSED SITE C1 DEVELOPMENT AT AREA 88, TSOI TSIU PAI TSEUNG KWAN O, NEW TERRITORIES		
Rev. B	Description 第1次投標	Date 2019-01-08
DESIGNED BY [Signature]		
DRAWN BY [Signature]		
REVIEWED BY [Signature]		
APPROVED BY [Signature]		
Scale 1:1		
DWG NO.: (MW4)-2 - [4HL-36a]		
REV. B		

[4HL-36a]